

### HEALTH CHECK UP SUMMARY

Emp ID	Date	Referred By	Location	
PKG10000241	25/2/23	mediwheel	Pune.	
Employee Name	Gender	Age	SPO2	
Supriyanka Kadam	Female.	33	99	
Height (in CM)	Weight in Kg	BMI	Pulse (per min)	B P (mm of Hg)
182	45.5	13.6	77	93/60
Past History	- H/O - Hypothyroidism [ on Thyronorm 75mg) - H/O - LSCS (2020) for ?? transverse lie. - 22. H/O piles (on conservative management)			
Present Complaints	- Nil			

ADVICE/SUGGESTION:

  
Signature of Medical Examiner  
**Dr. Shrideep Parab**  
MBBS, DGO  
Obs & Gynecologist  
Reg. No. . MMC 2013/11/3092



**EYE CHECK UP**

DATE:- 25/02/2023

NAME:- Supriyanka Ganpatrao Kadam. AGE:- 33

HISTORY:-

**EXAMINATIONS:-**

Vision :-

	Near	Distance
Right Eye	6/6	6/6
Left Eye	6/6	6/6

Colour Vision (Tick Only)

NORMAL	<input checked="" type="checkbox"/>
PARTIAL:RED/GREENDEFICIENCY	<input type="checkbox"/>
COMPLETE:RED/GREEN DEFICIENCY	<input type="checkbox"/>

Doctor Signature

*Parab*  
**Dr. Shrideep Parab**  
MBBS, DGO  
Obs & Gynecologist  
Reg. No. . MMC 2013/11/3392



आयकर विभाग  
INCOME TAX DEPARTMENT



भारत सरकार  
GOVT. OF INDIA



स्थायी लेखा संख्या कार्ड  
Permanent Account Number Card  
**IAAPK8356K**



नाम / Name  
SUPRIYANKA GANPATRAO KADAM

पिता का नाम / Father's Name  
GANPAT LAXMAN KADAM

जन्म की तारीख /  
Date of Birth  
21/05/1990

02022019

← PAN Application Digitally Signed, Card Not  
Valid unless Physically Signed





भारत सरकार  
GOVERNMENT OF INDIA



Supriyanka Ganpantrao  
Kadam

21-05-1990

Female

4260 9682 9802

MERA AADHAAR, MERI PEHCHAAN

मेरा आधार, मेरी पहचान



**Ms. Supriyanka Ganpatrao Kadam**

Dhayari Wakad Pune Maharashtra India

**Gendr/DOB (Age)** : Female/21-May-1990(32Y 9M)

**Medico ID** : 23022501289675

**Referred By** :

**Date**

: 25-Feb-2023 / 11:16 AM

**History** :

## REPORT ON ECG

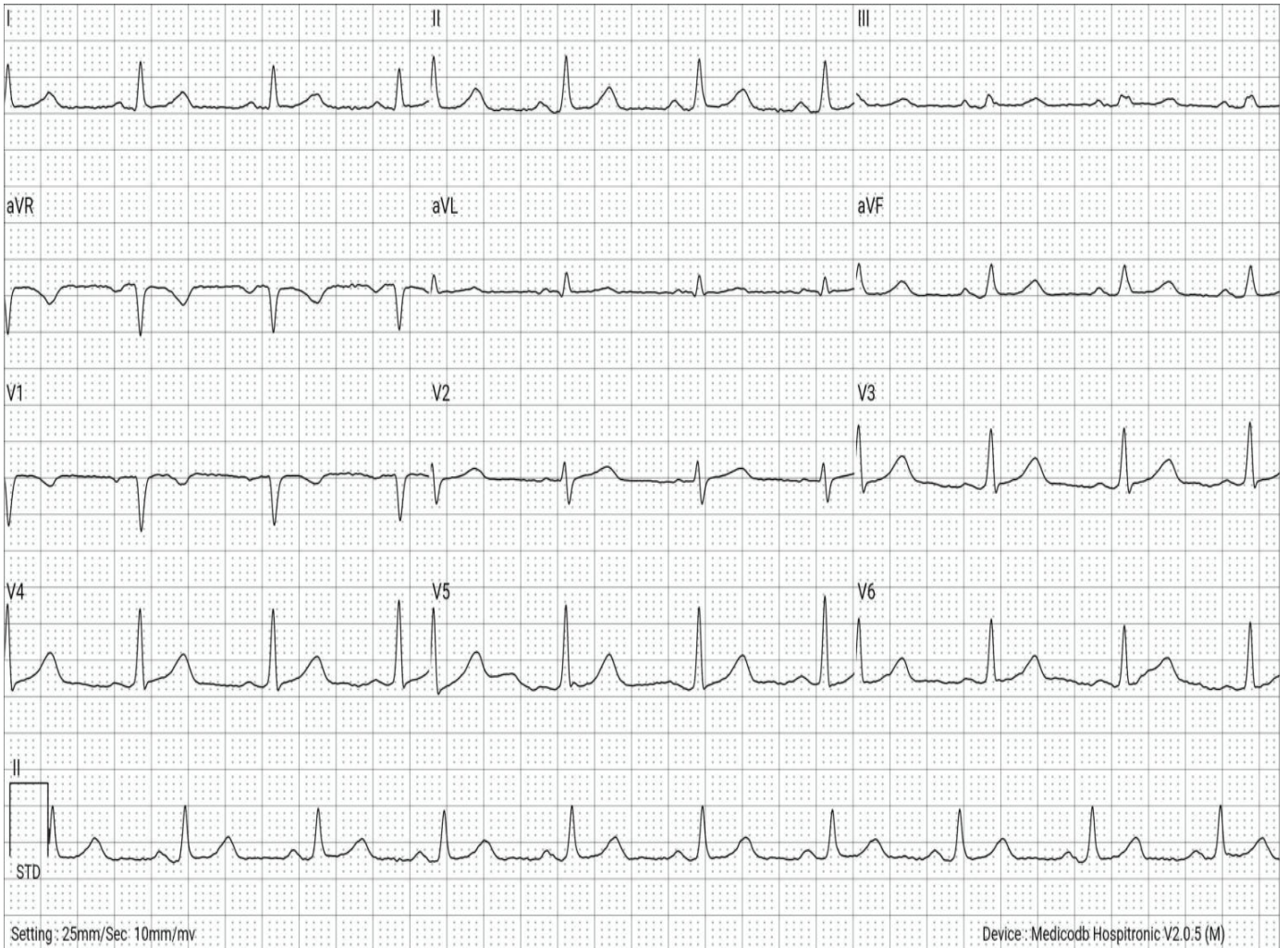

<b>VITALS</b>	:	TEMP	: - (F)	PULSE RATE	: - /MIN	RBS	: - mg/dL
	:	HR	: 86 /MIN	BP	: 93 / 60 mmHg	SPO2	: 99.0 %

<b>MEASUREMENTS*</b>	:	PR	: 152.08 ms	QT	: 374.62 ms	P	: 51.43 deg
<b>(ECG Parameters)</b>	:	ST	: 0.31 ms	QTc	: 447.76 ms	QRs	: 35.09 deg
	:	R-R	: 700.0 ms	QRS	: 79.17 ms	T	: 47.51 deg

<b>FINDINGS</b>	:	NORMAL SINUS RHYTHM. NO SIGNIFICANT ST CHANGES NOTED
<b>IMPRESSION</b>	:	THIS ECG IS FOUND TO BE WITHIN NORMAL LIMITS.
<b>RECOMMENDATION</b>	:	CLINICAL CORRELATION

This is electronically authenticated report; hence doesn't require signature.

\* Software calculated values; to be verified manually.

**Printed By** : Madyoasis Medical SPL ECG Technician On 25-Feb-2023 / 01:22 PM

**Reported By**

**Express Diagnostics HQ**

(Rs. 0.00/- Received for this ECG)

(Dr. Darshan C Shah (M.D. Medicine) ) Reg. No : G-87427

SUPRIYANKA KADAM 33 YRS/25-Feb-2023

Acq Tm 10:49:45.000942

SUPRIYANKA KADAM 33 YRS



10:45:02.000000

MEDYOASIS DIAGNOSTICS PUNE

**DEPARTMENT OF RADIOLOGY**

<b>Patient Name:</b>	<b><u>Mrs. Supriyanka Kadam</u></b>	<b>Referring Physician:</b>	<b><u>Self</u></b>
<b>Age:</b>	<b>33</b>	<b>Sex:</b>	<b>FEMALE</b>
<b>Patient ID:</b>	<b>R-1</b>	<b>Study Date:</b>	<b><u>25/02/2023</u></b>

**X Ray Chest PA View**

Lung & Pleural sinuses are clear.

Heart Size & Aorta appears clear.

Both costophrenic sinuses appears clear.

Bony thorax appears normal.

**IMPRESSION: NORMAL STUDY.**



**DR. CHANDRASHEKHAR M. BHAVE**

• M. D. (Rad.), D. M. R. D., D. M. R. T. (Bom.)

**DIGITAL X-RAY**

**& COLOUR DOPPLER CLINIC**

• Tel. Nos. : (C) 2553 2346. / (R) 2551 0438.  
• Mobile : 98220 90203.

CONSULTING RADIOLOGIST, SONOLOGIST  
& RADIOTHERAPIST.

1221 / B - 1, WRANGLER PARANJAPE ROAD,  
HOTEL VAISHALI LANE, GROUND FLOOR,  
OFF FERGISSON COLLEGE ROAD,  
OPP. VIVEKANAND HALL, SHIVAJINAGAR, PUNE - 411 004.

25-FEB-2023.

**MRS. SUPRIYANKA KADAM,  
MADYOASIS SERVICES PVT. LTD.  
USG - ABDOMEN & PELVIS.**

Realtime USG study of abdomen & pelvis has been done.

Liver shows normal size & echotexture. No focal lesion is seen. No intra-hepatic biliary duct dilation is noted. Portal & hepatic vein radicles look normal. CBD & PV are of normal calibre at porta hepatis.

Gall bladder is well distended, shows clear contents & smooth walls. No echo reflective gall stones are seen. No evidence of cholecystitis is noted.

Spleen shows normal size & echotexture. No evidence of focal lesion.

Pancreas shows normal echo-appearance. No evidence of pancreatitis; pancreatic calculi or mass lesion is seen.

Both kidneys show normal size, shape, position; sinus echoes & C - M differentiation. No evidence of renal calculus or HDN noted.

Right kidney measures 90 x 32 mm.

Left kidney measures 88 x 31 mm.

Ureters are undilated. U-V regions are clear.

Bladder shows normal contours. No intrinsic mass or calculus is noted. No cystitis.

Pre void volume - 224 ml. While post void volume - 16 ml. (Not significant).

Uterus is AV, non - gravid, measures 65 x 46 x 40 mm in size & shows 6.5 mm thick endometrial echo.

Ovaries show normal size & echotexture.

Right ovary - 24 x 20 mm. Left ovary - 26 x 17 mm.

No adnexal mass or cyst noted.

No evidence of free fluid is seen in the cul - de - sac.

No evidence of ascites or lymphadenopathy is noted. Aorta & I.V.C look normal.

No sonographically detected bowel pathology is seen.

**IMPRESSION :- .....NORMAL STUDY.**

H31/5

(DR. CHANDRASHEKHAR M. BHAVE).  
MD(RAD), DMRD, DMRT( BOM).

• Panel Radiotherapist : Deenanath Mangeshkar Hospital, Pune - 411 004.  
• Consultant Radiologist : Deendsyal Hospital, Pune - 411 005.



... or after detection of sex of foetus  
... offence and person involving in  
... relatives involved in  
... upto 3 years

TACHI DR. C.M. BHAVE : 138/23 : 33Y 25-02-'23  
LOKA SONOGRAPHY CLINIC. : MRS SUPRIYANKA KADAM : F 13:39:19

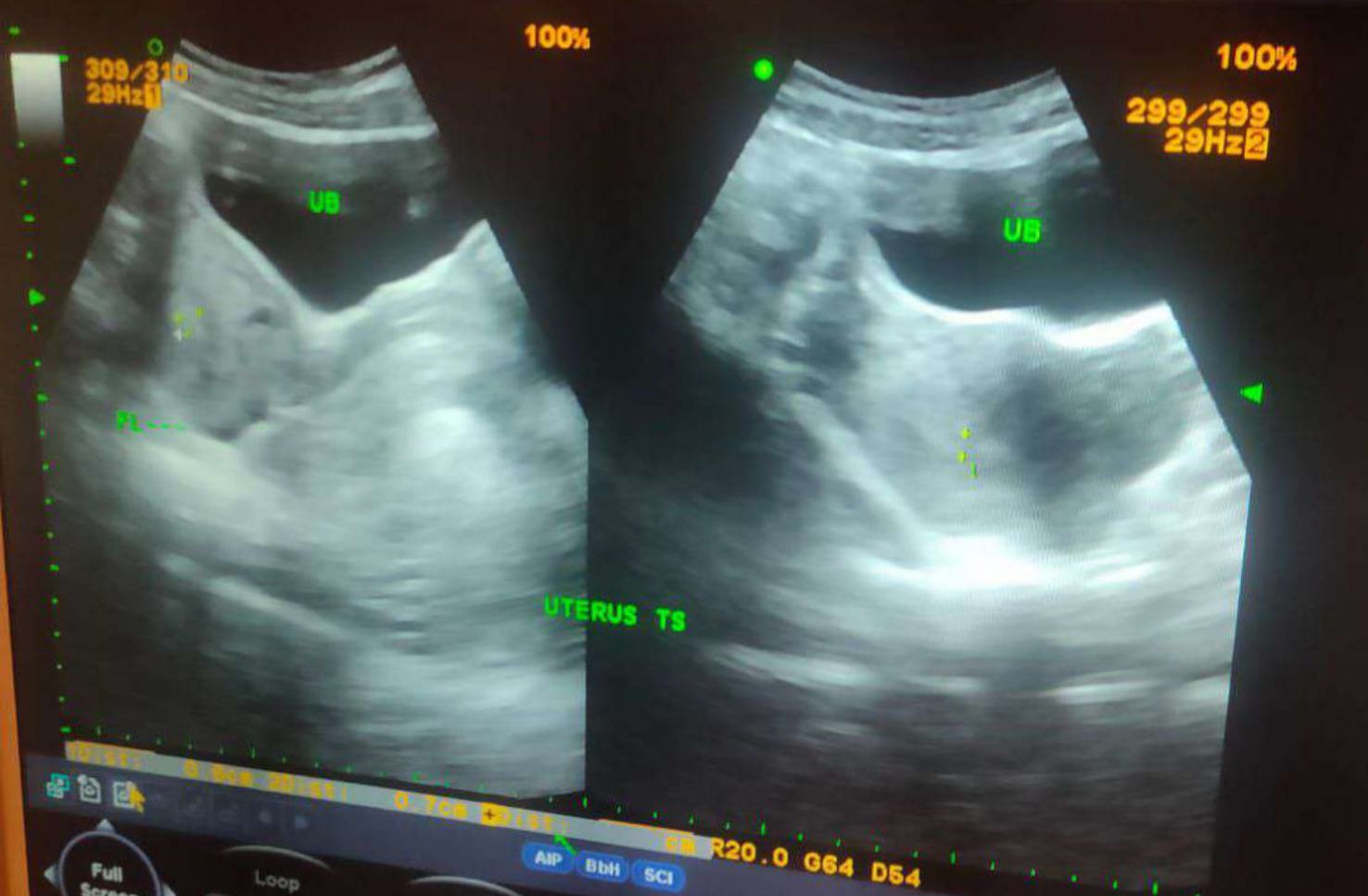

Full Screen Loop Frame Speed Image Full Screen Line Image Reset TB

DR. C.M. BHAVE : 138/23 : 33Y : 25-02-'23  
SONOGRAPHY CLINIC. : MRS SUPRIYANKA KADAM : F : 13:38:00



AIP Bbit SCI

Full Screen Loop Stop Frame Speed Image Full Screen Line Image Reset TB

HITACHI DR. C.M. BHAVE : 138/23 : 33Y 25-02-'23  
ALOKA SONOGRAPHY CLINIC. : MRS SUPRIYANKA KADAM : F 13:36:03



2.00MS R20.0 G63 D54

2.00MS R20.0 G63 D54

AP BbH SCI

Full Screen

Loop Stop

Frame +

Speed +

Image +

Full Screen

Line Image Reset

TB

...and person involving in...  
...upto 3 years...  
...upto 3 years...

CHI DR. C.M. BHAVE :138/23 : 33Y 25-02-'23  
SONOGRAPHY CLINIC. :MRS SUPRIYANKA KADAM :F 13:35:09



Full Screen Loop Frame Speed Image Full Screen Line Image Reset

AP BbH SCI

This block contains the control interface of the ultrasound machine. It includes several buttons and sliders for adjusting the image and scan parameters. The buttons are labeled 'Full Screen', 'Loop', 'Frame', 'Speed', 'Image', and 'Full Screen'. Below these are 'Line Image' and 'Reset' options. A status bar shows 'AP BbH SCI' and '2.00MS R20.0 G63 D54'.

ment upto 3  
es involve  
0.3

DR. C. M. BHAVE  
SONOGRAPHY CLINIC.

1199/23  
MRS SUPRIYANKA KADAM

25-02-'23  
19:34:26

100/100  
29Hz

100%

100%  
88/88  
29Hz

LEFT LOBE LIVER

PANCREAS

PHYSICAL R20.0 063 054

PHYSICAL R20.0 063 054

AP BH SCI

Full Screen

Loop

Frame

Speed

Image

Full Screen  
Line Image  
Reset



Ref.By : mediwheel  
 Medication : NO  
 Objective :

Protocol : BRUCE  
 History : NO

Stage	StageTime (Min:Sec)	PhaseTime (Min:Sec)	Speed (mph)	Grade (%)	METs	H.R. (bpm)	B.P. (mmHg)	R.P.P. x100	PVC	Comments
Supine					1.0	83	120/80	99	-	
Standing					1.0	84	120/80	100	-	
HV					1.0	84	120/80	100	-	
ExStart					1.0	90	120/80	108	-	
Stage 1	3:01	3:02	1.7	10.0	4.7	133	120/80	159	-	
Stage 2	2:57	5:58	2.5	12.0	7.1	152	130/90	197	-	
PeakEx	0:42	6:39	3.4	14.0	7.8	162	140/95	226	-	
Recovery	1:00		1.1	0.0	1.2	129	140/95	180	-	
Recovery	2:00		0.0	0.0	1.0	107	130/90	139	-	
Recovery	3:00		0.0	0.0	1.0	99	130/90	128	-	
Recovery	4:00		0.0	0.0	1.0	97	130/90	126	-	

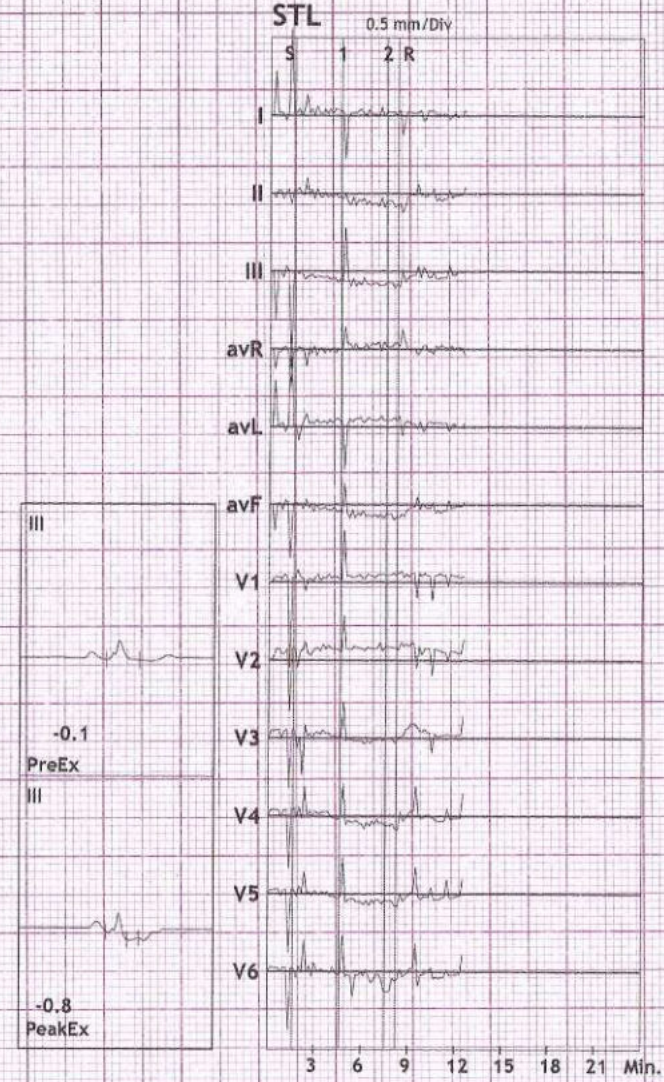

**Findings :**

Exercise Time : 06:38  
 Max HR Attained : 162 bpm 87% of Max Predictable HR 187  
 Max BP : 140/95(mmHg)  
 Max WorkLoad attained : 7.8(Fair Effort Tolerance)

\* Negative for exercise induced myocardial ischaemia

Gaikwad

Advice/Comments:

DR. Nitin Gaikwad / cardiologist

GALAXY MEDICAL EQUIPMENTS : 8446032807 / 7447411220





198/SUPRIYANKA KADAMHR: 83 bpm  
 33 Yrs/Female METS: 1.0  
 45 Kg/155 Cms BP: 120/80  
 Date: 25-Feb-2023 11:43:14 AM

MHR:44% of 187  
 Speed: 0.0 mph  
 Grade: 0.0%

Raw ECG  
 BRUCE  
 (1.0-100)Hz

Ex Time 00:32  
 BLC :On  
 Notch :On

SUPINE  
 10.0 mm/mV  
 25 mm/Sec.

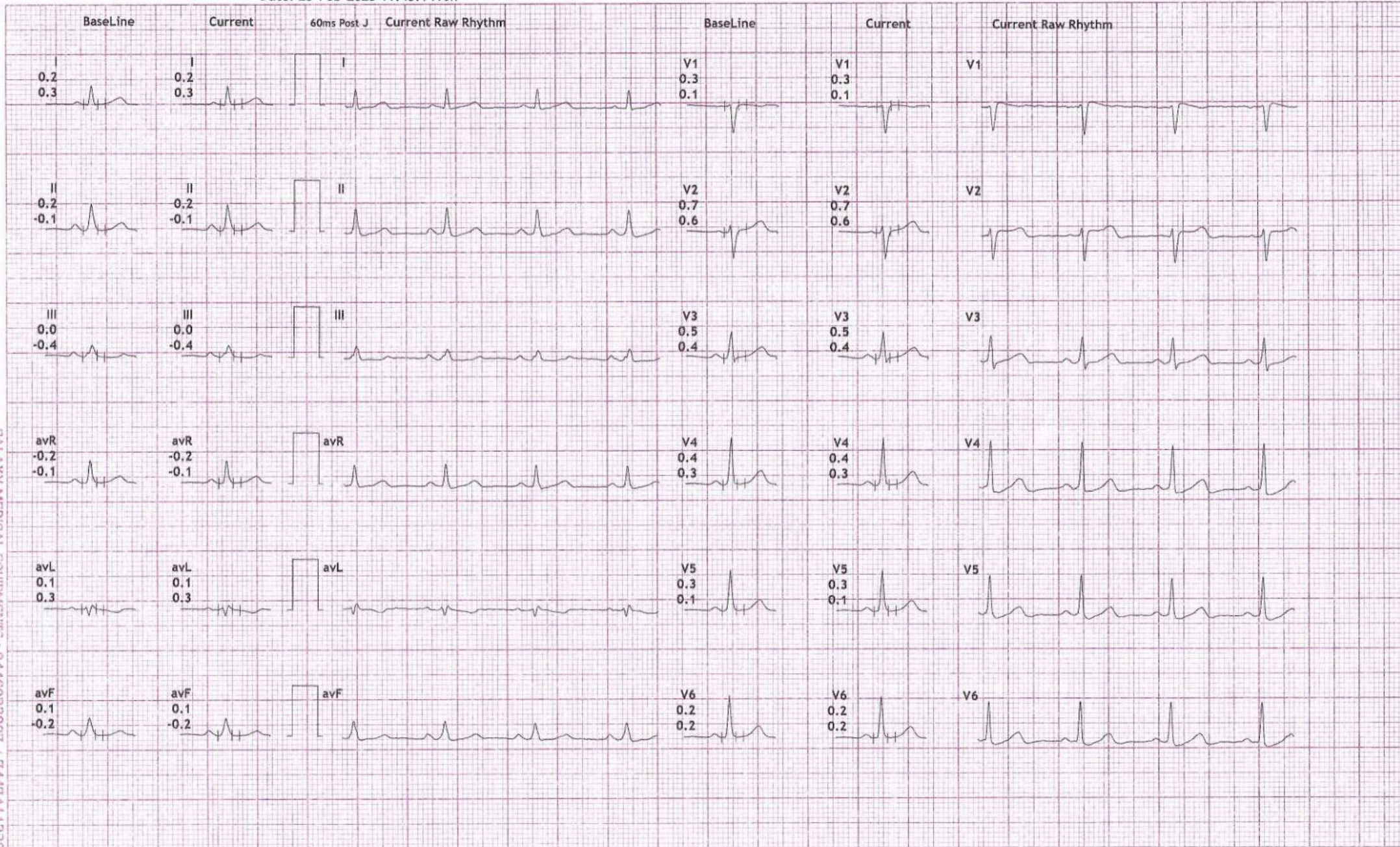

GALAXY MEDICAL EQUIPMENTS : 8446032807 / 7447411220



# 12 Lead + Comparison

198/SUPRIYANKA KADAMHR: 84 bpm  
 33 Yrs/Female METS: 1.0  
 45 Kg/155 Cms BP: 120/80  
 Date: 25-Feb-2023 11:43:14 AM

# MADYOASIS DIAGNOSTICS CLINIC

FIRST FLOOR, DEENDAYAL HOSPITAL, FC ROAD, SHIVAJI NAGAR, PUNE-411004.

MpHR: 44% of 187  
 Speed: 0.0 mph  
 Grade: 0.0%

Raw ECG  
 BRUCE  
 (1.0-100)Hz

Ex Time 00:49  
 BLC :On  
 Notch :On

STANDING  
 10.0 mm/mV  
 25 mm/Sec.

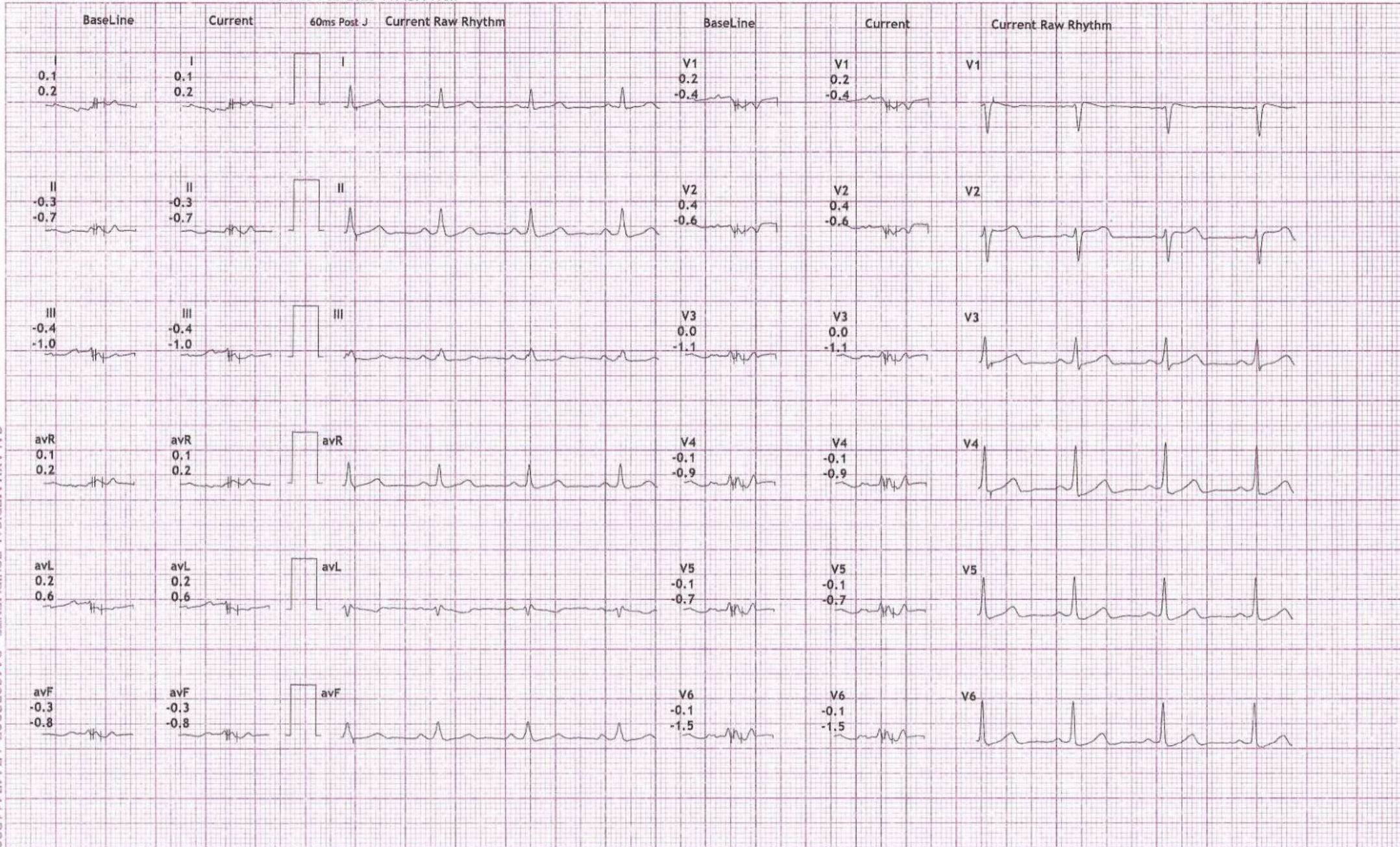

GALAXY MEDICAL EQUIPMENTS : 9446032807 / 7447411220



12 Lead + Comparison  
 198/SUPRIYANKA KADAMHR: 84 bpm  
 33 Yrs/Female METS: 1.0  
 45 Kg/155 Cms BP: 120/80  
 Date: 25-Feb-2023 11:43:14 AM

MADYOASIS DIAGNOSTICS CLINIC  
 FIRST FLOOR, DEENDAYAL HOSPITAL, FC ROAD, SHIVAJI NAGAR, PUNE-411004.  
 MPH: 44% of 187  
 Speed: 0.0 mph  
 Grade: 0.0%

Raw ECG  
 BRUCE  
 (1.0-100)Hz

Ex Time 01:04  
 BLC : On  
 Notch : On

HV  
 10.0 mm/mV  
 25 mm/Sec.

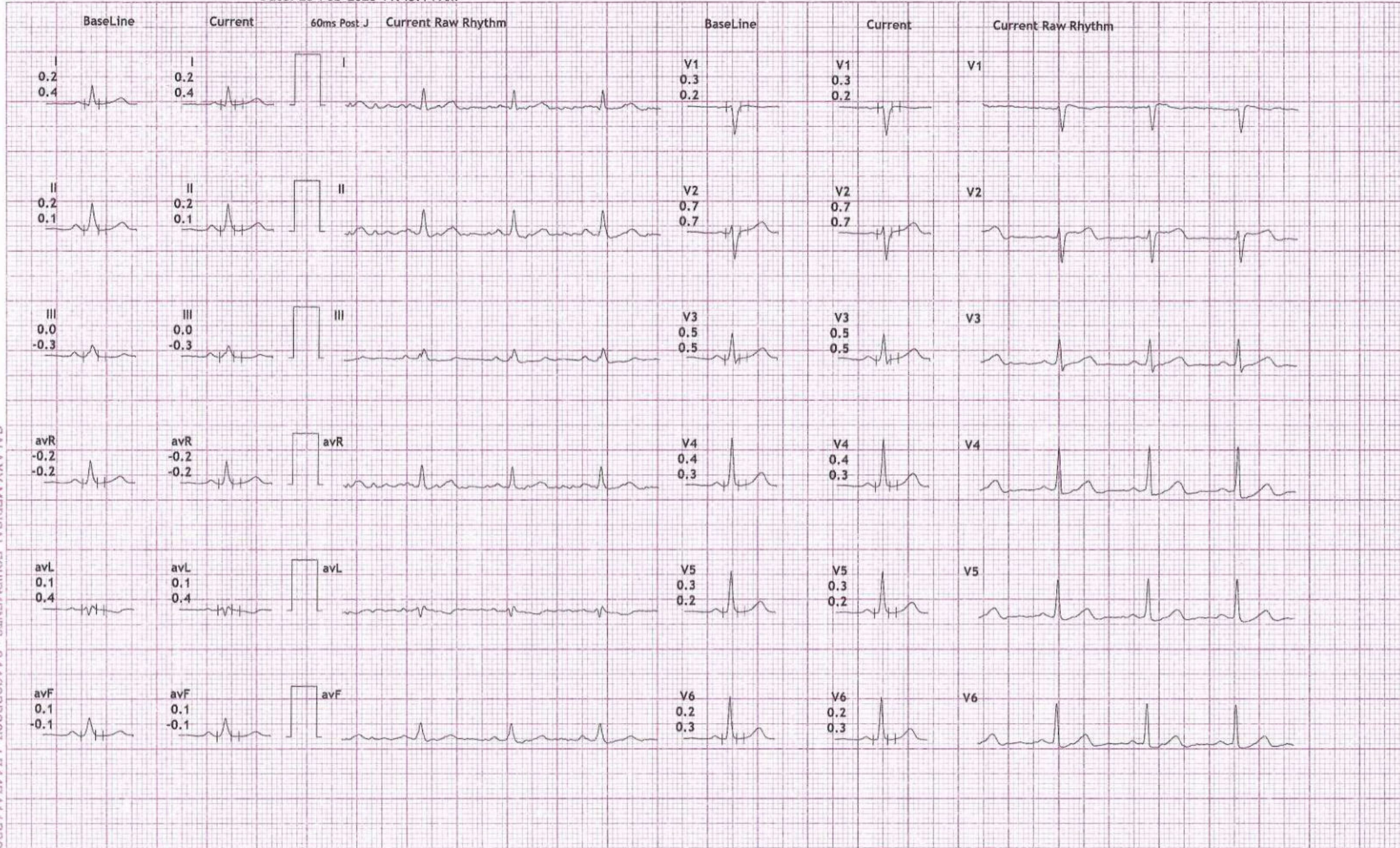

GALAXY MEDICAL EQUIPMENTS : 8446032807 / 7447411220



12 Lead + Comparison  
 198/SUPRIYANKA KADAMHR: 90 bpm  
 33 Yrs/Female METS: 1.0  
 45 Kg/155 Cms BP: 120/80  
 Date: 25-Feb-2023 11:43:14 AM

MADYOASIS DIAGNOSTICS CLINIC

FIRST FLOOR, DEENDAYAL HOSPITAL, FC ROAD, SHIVAJI NAGAR, PUNE-411004.

MHR: 48% of 187  
 Speed: 0.0 mph  
 Grade: 0.0%

Raw ECG  
 BRUCE  
 (1.0-100)Hz

Ex Time 00:00  
 BLC :On  
 Notch :On

ExStart  
 10.0 mm/mV  
 25 mm/Sec.

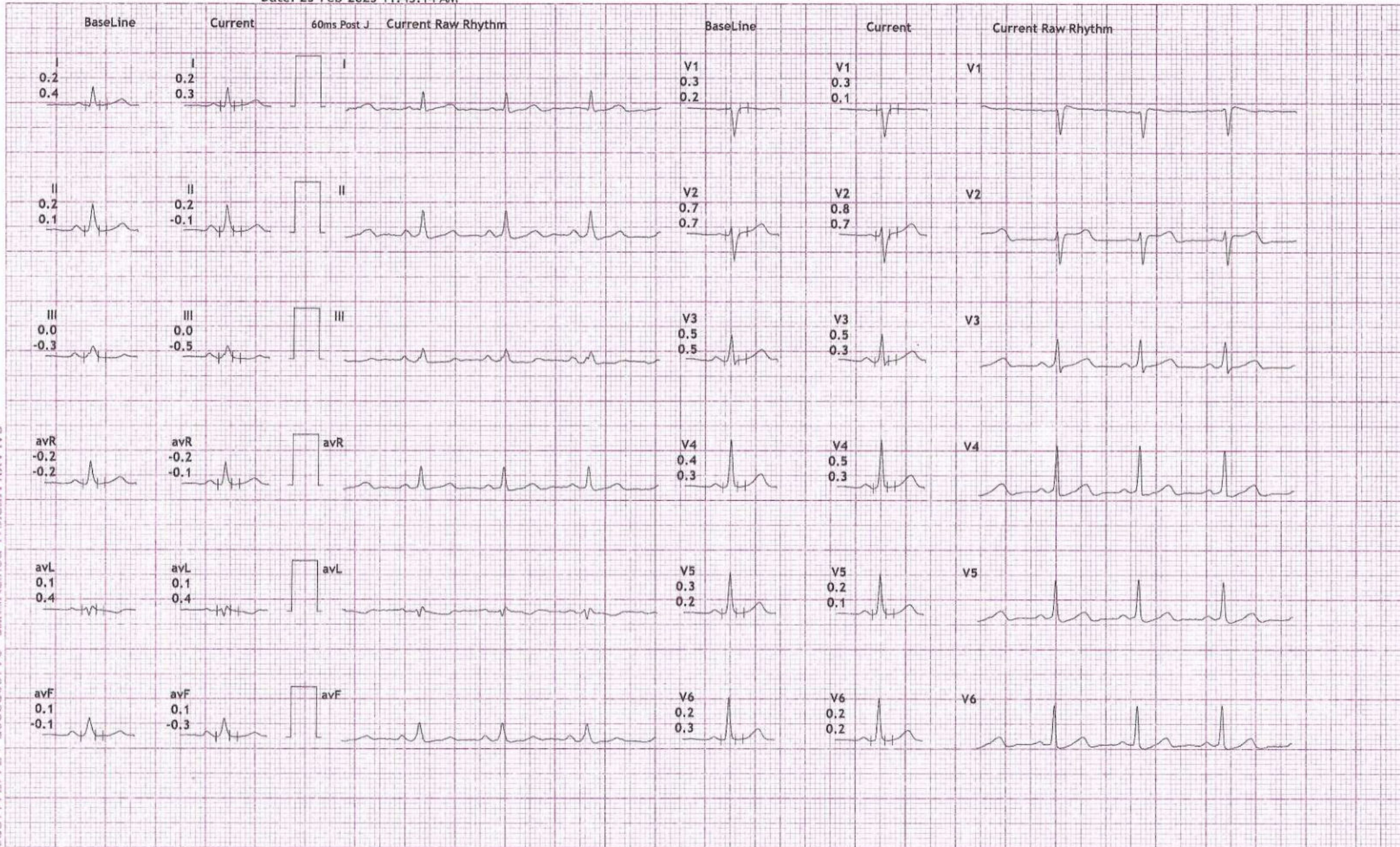

GALAXY MEDICAL EQUIPMENTS : 9446032807 / 7447411220



# 12 Lead + Comparison

# MADYOASIS DIAGNOSTICS CLINIC

## FIRST FLOOR, DEENDAYAL HOSPITAL, FC ROAD, SHIVAJI NAGAR, PUNE-411004.

198/SUPRIYANKA KADAMHR: 133 bpm  
 33 Yrs/Female      METS: 4.7  
 45 Kg/155 Cms      BP: 120/80  
 Date: 25-Feb-2023 11:43:14 AM

MHR:71% of 187  
 Speed: 1.7 mph  
 Grade: 10.0%

Raw ECG  
 BRUCE  
 (1.0-100)Hz

Ex Time 03:00  
 BLC :On  
 Notch :On

Stage 1 ( 03:00 )  
 10.0 mm/mV  
 25 mm/Sec.

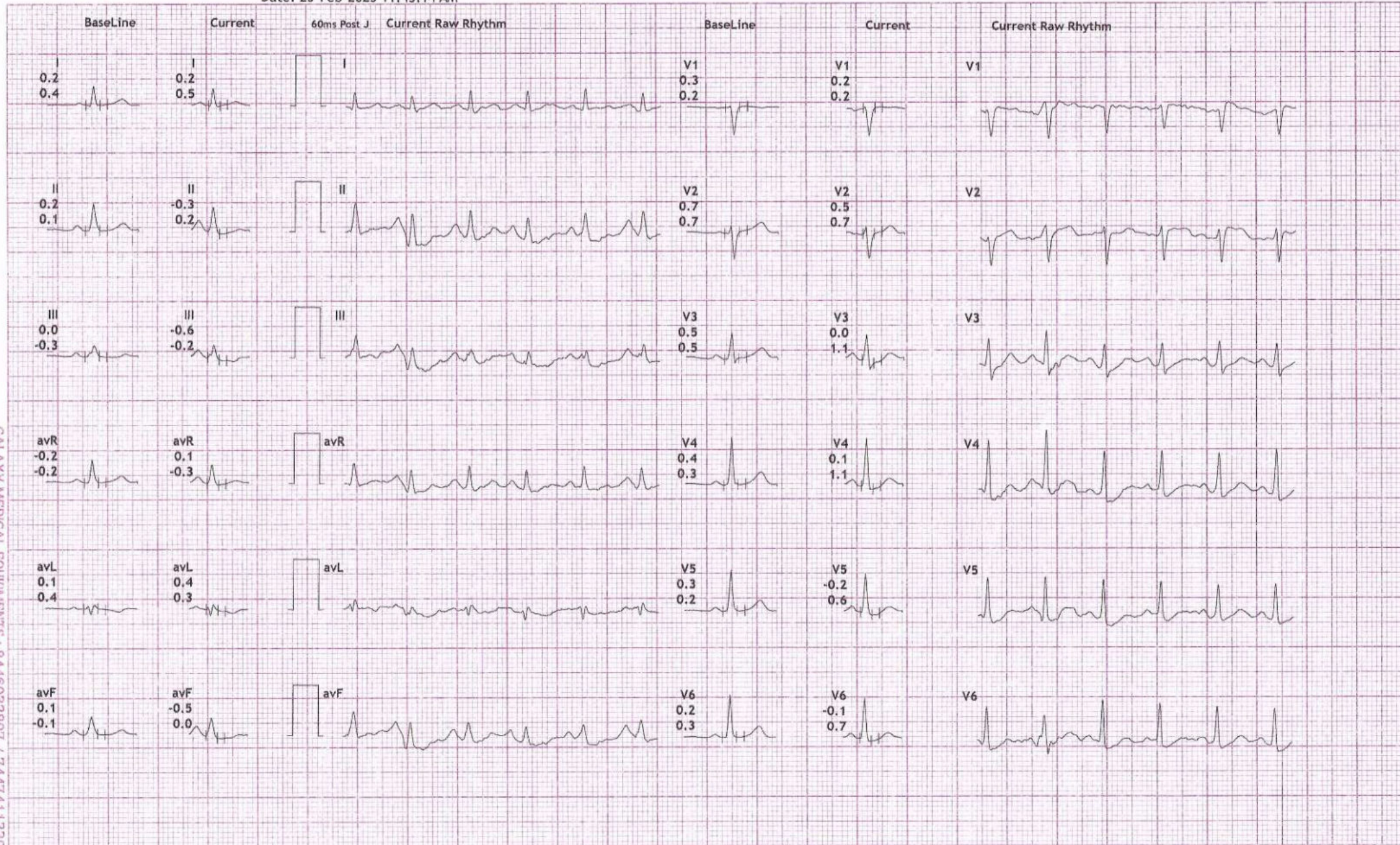

GALAXY MEDICAL EQUIPMENTS : 8446032807 / 7447411220



# 12 Lead + Comparison

## MADYOASIS DIAGNOSTICS CLINIC

FIRST FLOOR, DEENDAYAL HOSPITAL, FC ROAD, SHIVAJI NAGAR, PUNE-411004.

198/SUPRIYANKA KADAMHR: 152 bpm  
33 Yrs/Female      METS: 7.1  
45 Kg/155 Cms      BP: 130/90  
Date: 25-Feb-2023 11:43:14 AM

MHR:81% of 187  
Speed: 2.5 mph  
Grade: 12.0%

Raw ECG  
BRUCE  
(1.0-100)Hz

Ex Time 05:56  
BLC :On  
Notch :On

Stage 2 ( 02:56 )  
10.0 mm/mV  
25 mm/Sec.

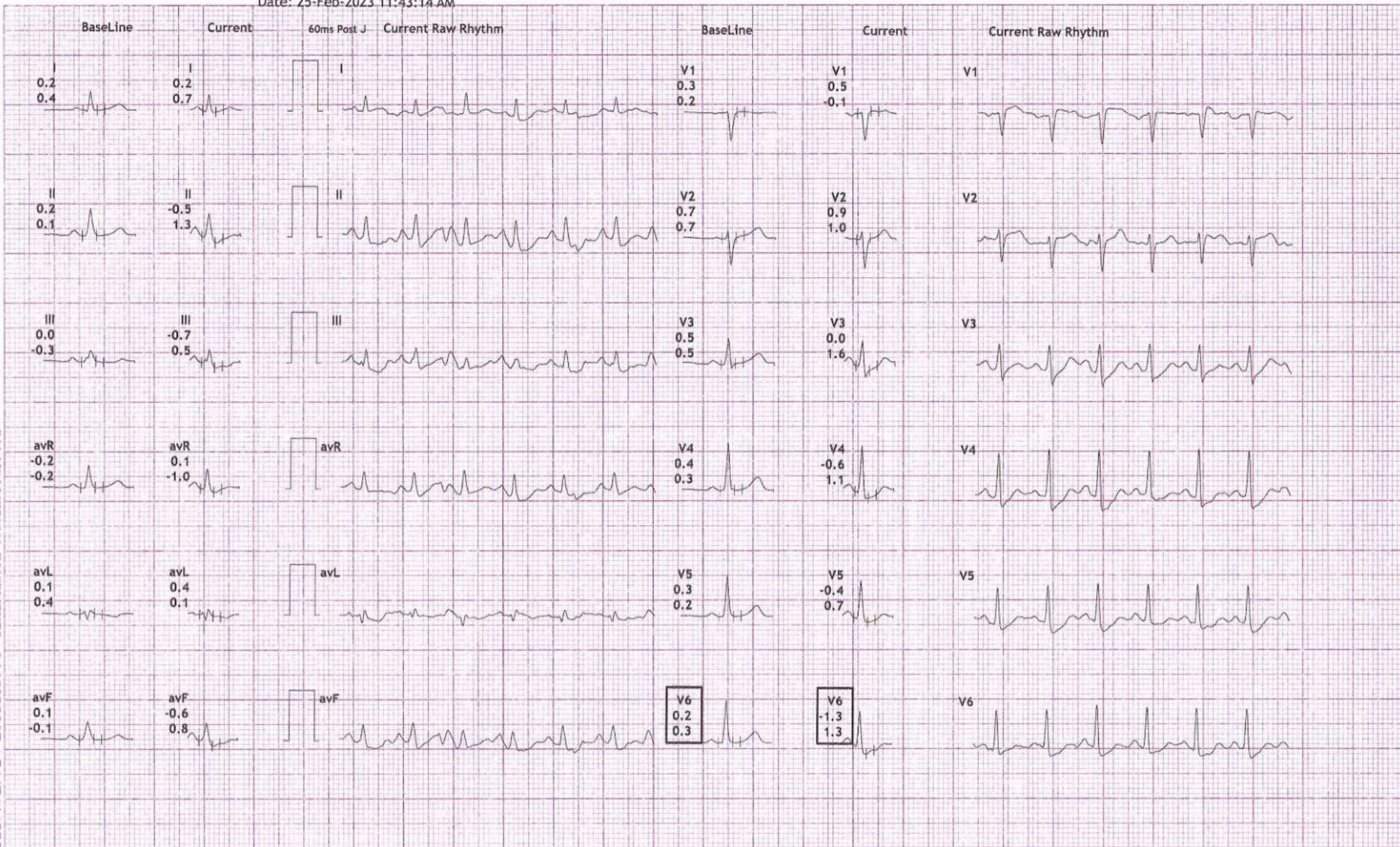



12 Lead Comparison  
 198/SUPRIYANKA KADAMHR: 162 bpm  
 33 Yrs/Female METS: 7.8  
 45 Kg/155 Cms BP: 140/95  
 Date: 25-Feb-2023 11:43:14 AM

MADY OASIS DIAGNOSTICS CLINIC  
 MPR: 86% of 187  
 Speed: 3.4 mph  
 Grade: 14.0%

Raw ECG  
 BRUCE  
 (1.0-100)Hz

Ex Time 06:37  
 BLC :On  
 Notch :On

PeakEx  
 10.0 mm/mV  
 25 mm/Sec.

FIRST FLOOR, DEENDAYAL HOSPITAL, FC ROAD, SHIVAJI NAGAR, PUNE-411004.

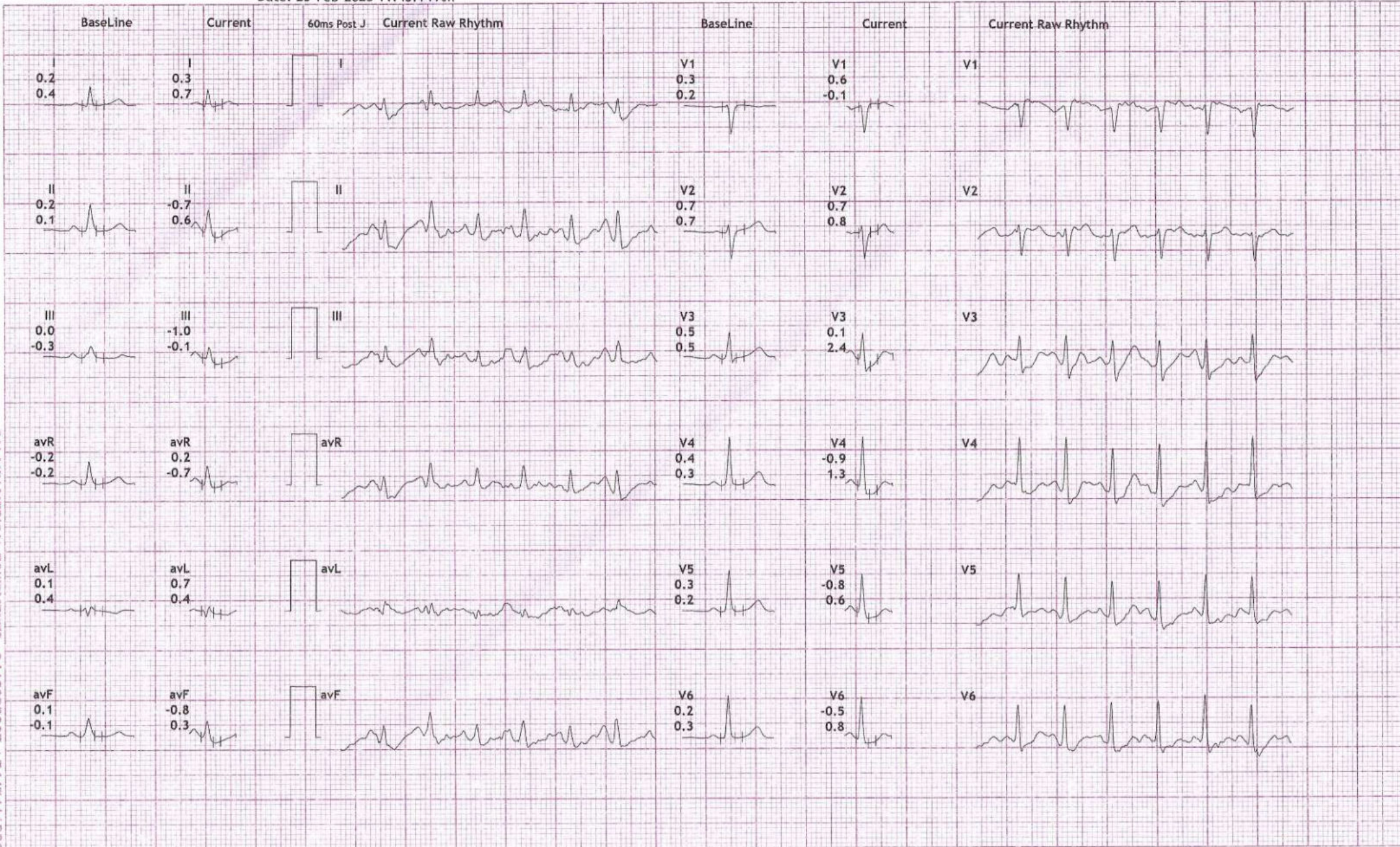

GALAXY MEDICAL EQUIPMENTS : 8446032807 / 7447411220



# 12 Lead + Comparison

198/SUPRIYANKA KADAMHR: 129 bpm  
 33 Yrs/Female METS: 1.1  
 45 Kg/155 Cms BP: 140/95  
 Date: 25-Feb-2023 11:43:14 AM

## MADYOASIS DIAGNOSTICS CLINIC

FIRST FLOOR, DEENDAYAL HOSPITAL, FC ROAD, SHIVAJI NAGAR, PUNE-411004.

MPHR: 68% of 187  
 Speed: 1.1 mph  
 Grade: 0.0%

Raw ECG  
 BRUCE  
 (1.0-100)Hz

Ex Time 06:37  
 BLC :On  
 Notch :On

Recovery : ( 01:00 )  
 10.0 mm/mV  
 25 mm/Sec.

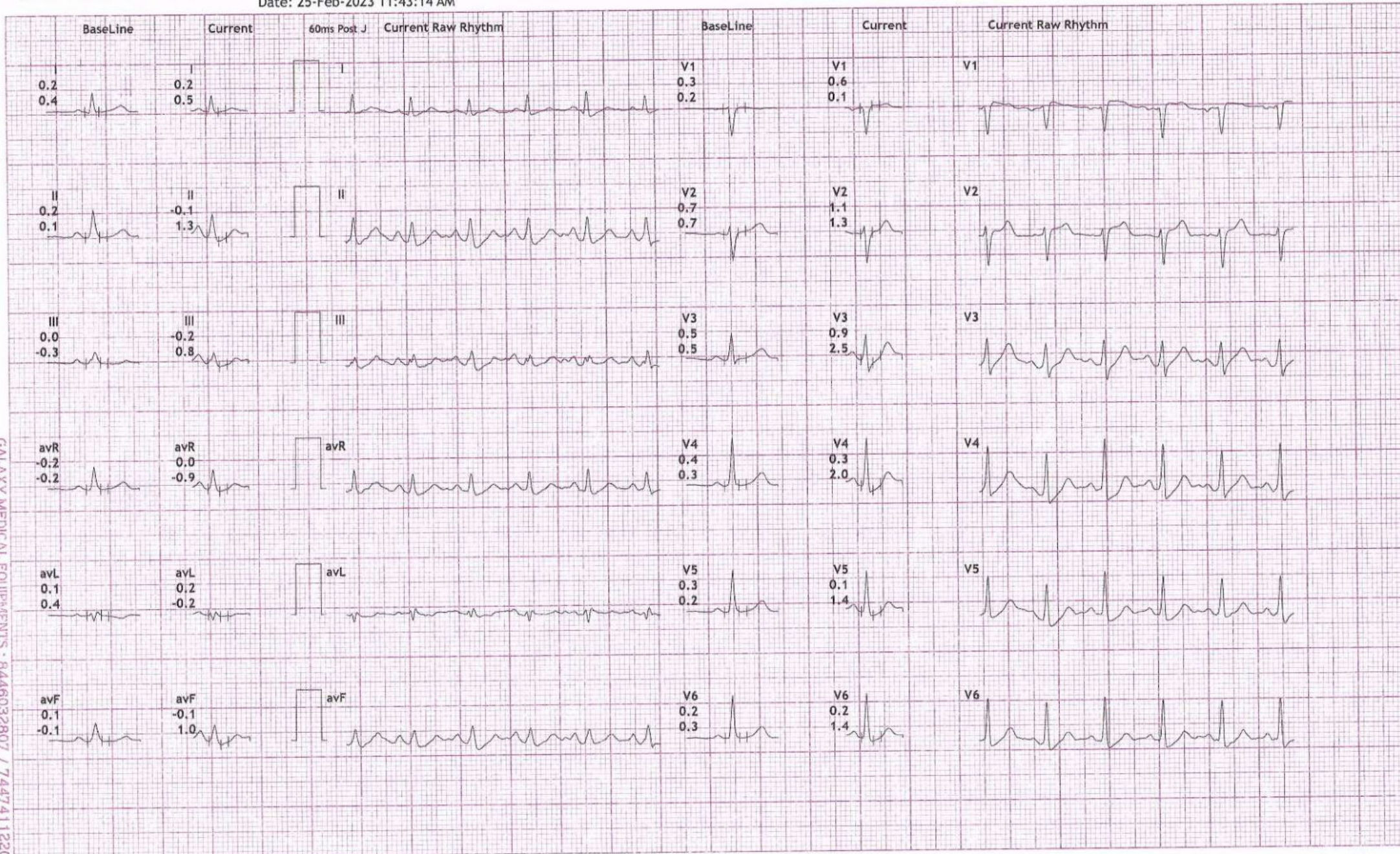

GALAXY MEDICAL EQUIPMENTS : 9446032807 / 7447411220





198/SUPRIYANKA KADAMHR: 107 bpm  
 33 Yrs/Female      METS: 1.0  
 45 Kg/155 Cms      BP: 130/90  
 Date: 25-Feb-2023 11:43:14 AM

MPHR:57% of 187  
 Speed: 0.0 mph  
 Grade: 0.0%

Raw ECG  
 BRUCE  
 (1.0-100)Hz

Ex Time 06:37  
 BLC :On  
 Notch :On

Recovery : ( 02:00 )  
 10.0 mm/mV  
 25 mm/Sec.

FIRST FLOOR, DEENDAYAL HOSPITAL, FC ROAD ,SHIVAJI NAGAR, PUNE-411004.

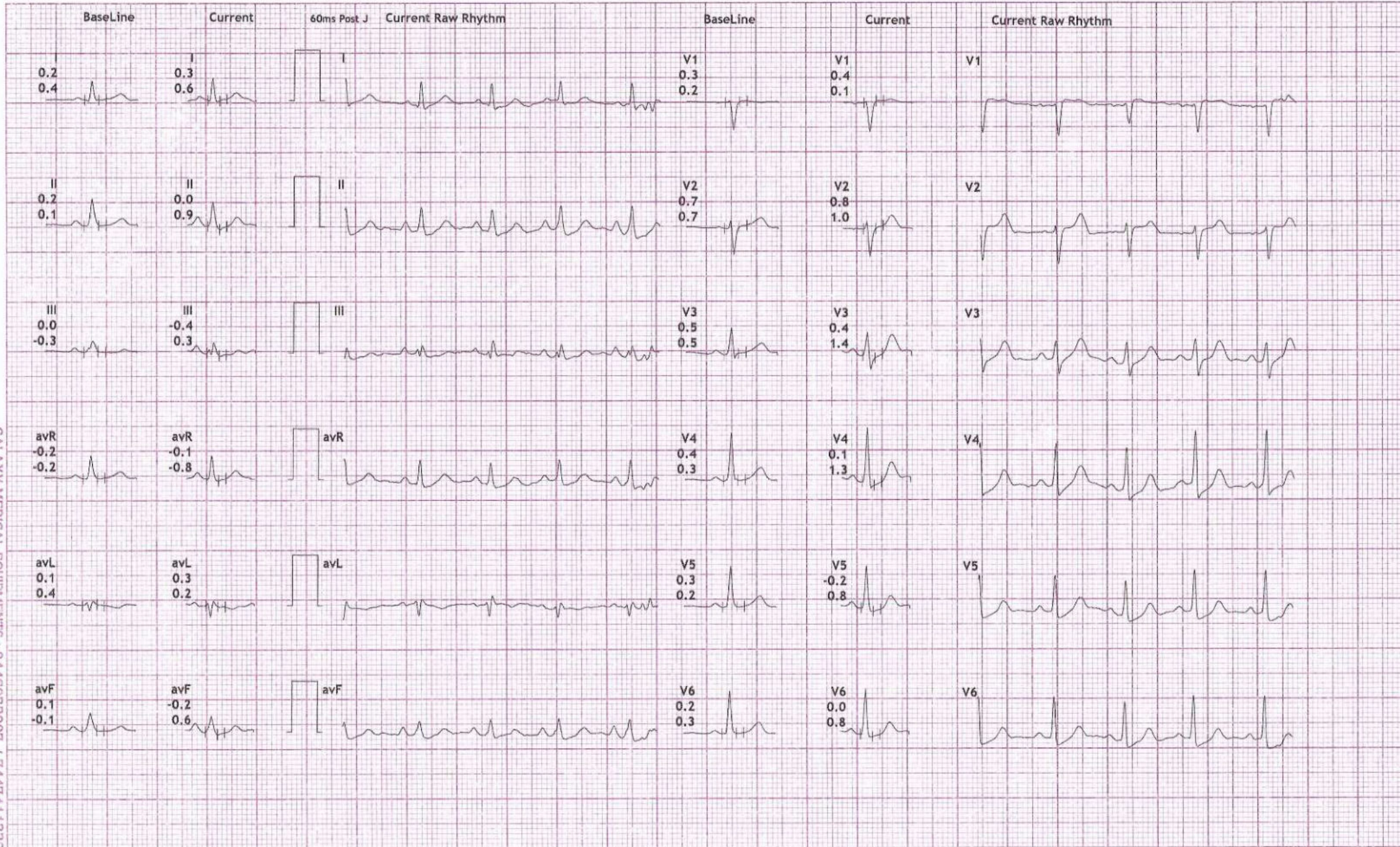

GALAXY MEDICAL EQUIPMENTS : 8446032807 / 7447411220



# 12 Lead + Comparison

198/SUPRIYANKA KADAMHR: 97 bpm  
 33 Yrs/Female      METS: 1.0  
 45 Kg/155 Cms      BP: 130/90  
 Date: 25-Feb-2023 11:43:14 AM

## MADYOASIS DIAGNOSTICS CLINIC

FIRST FLOOR, DEENDAYAL HOSPITAL, FC ROAD, SHIVAJI NAGAR, PUNE-411004.

MHR: 51% of 187  
 Speed: 0.0 mph  
 Grade: 0.0%

Raw ECG  
 BRUCE  
 (1.0-100)Hz

Ex Time 06:37  
 BLC :On  
 Notch :On

Recovery : ( 03:00 )  
 10.0 mm/mV  
 25 mm/Sec.

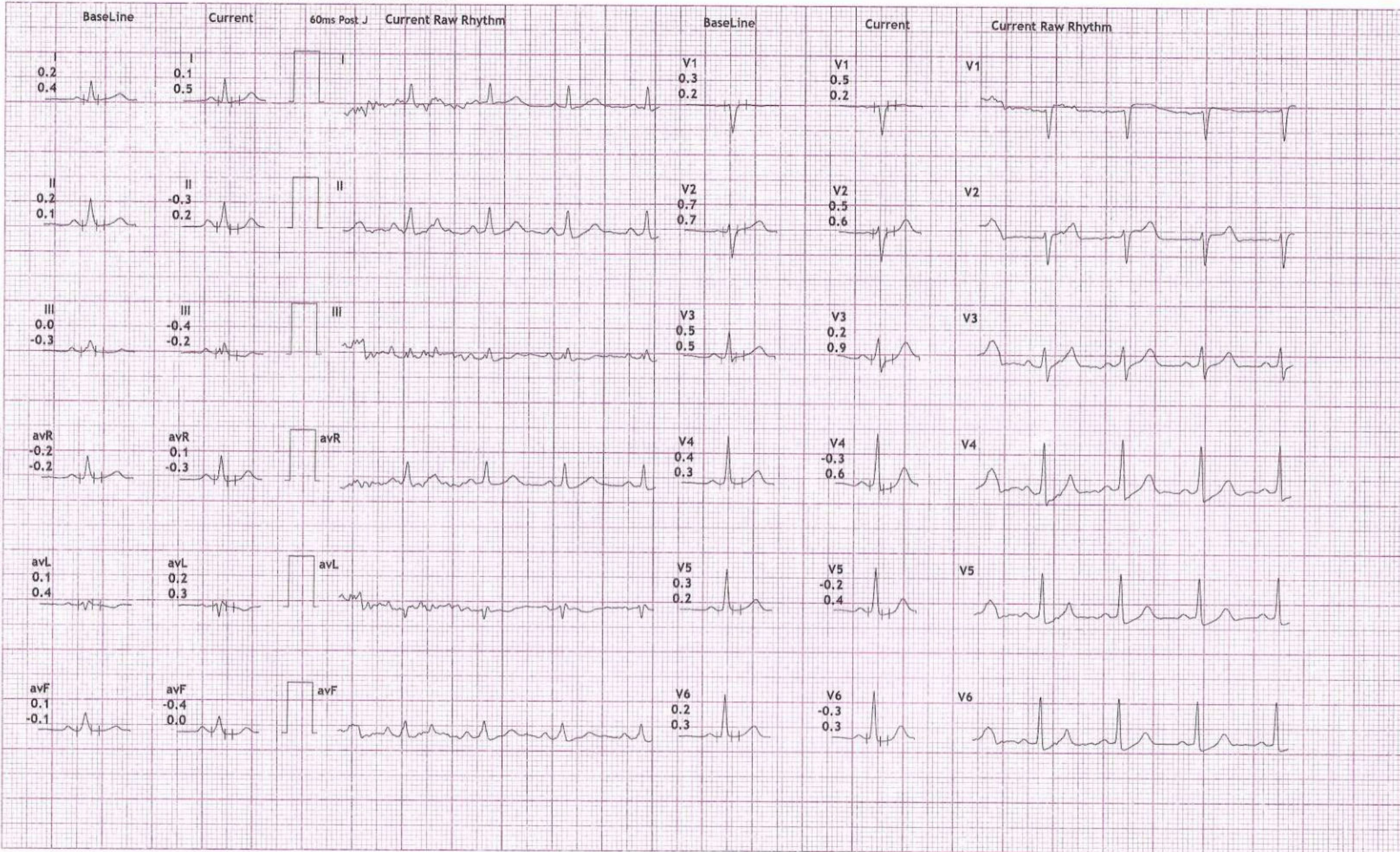

GALAXY MEDICAL EQUIPMENTS : 8446032807 / 7447411220



# 12 Lead + Comparison

# MADYOASIS DIAGNOSTICS CLINIC

FIRST FLOOR, DEENDAYAL HOSPITAL, FC ROAD, SHIVAJI NAGAR, PUNE-411004.

198/SUPRIYANKA KADAMHR: 97 bpm  
33 Yrs/Female      METS: 1.0  
45 Kg/155 Cms      BP: 130/90

MHR: 51% of 187  
Speed: 0.0 mph  
Grade: 0.0%

Raw ECG  
BRUCE  
(1.0-100)Hz

Ex Time 06:37  
BLC :On  
Notch :On

Recovery : ( 04:00 )  
10.0 mm/mV  
25 mm/Sec.

Date: 25-Feb-2023 11:43:14 AM

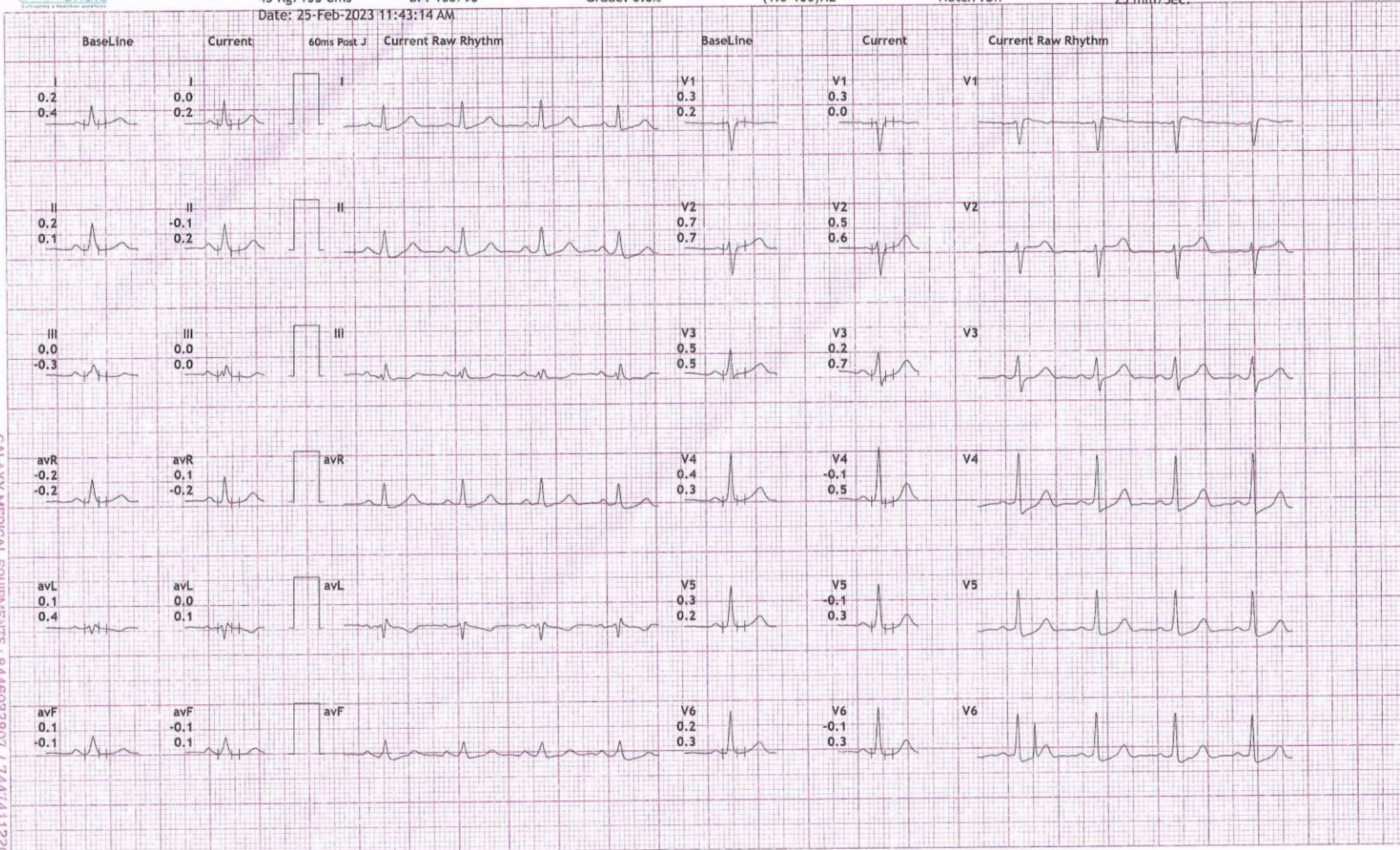

GALAXY MEDICAL EQUIPMENTS : 8446032807 / 7447411220



**Patient Name :** MRS. SUPRIYANKA GANPATRAO KADAM

**Age / Gender :** 32 Yrs 9 M / Female

**Mobile No. :** 9004865844

**Patient ID :** 531

**Source :** MEDIWHEEL

**Referral :** Mediwheel Full Body Check up

**Receiving Time :** Feb 25, 2023

**Sample ID :**



Test Description	Value(s)	Reference Range	
<b>Complete Blood Count</b>			
WBC	6900	4000-10000	cell/cu.mm
Neu%	67	50 - 70	%
Lym%	27	20.0 - 40.0	%
Mon%	03	3.0 - 12.0	%
Eos%	03	0.5 - 5.0	%
Bas%	00	0.0 - 1.0	%
RBC	4.25	4.0 - 5.50	10 <sup>6</sup> /uL
HGB	13.0	12.0 - 16.0	g/dL
HCT	<b>36.2</b>	40.0 - 54.0	%
MCV	85.2	83 - 101	fL
MCH	30.6	27 - 32	pg
MCHC	<b>35.9</b>	31.5 - 34.5	g/dL
RDW-CV	12.4	11.0 - 16.0	%
PLT	197	150-450	10 <sup>3</sup> /ul
MPV	11.6	6.5 - 12.0	fL
RBC	Normocytic normochromic		
WBC	Within normal limits		
Platelet	Adequate		

\*\*END OF REPORT\*\*

**DR. SAGAR RAJENDRA SHETE**  
REG. NO. 083463

Scan to Validate





**Patient Name :** MRS. SUPRIYANKA GANPATRAO KADAM

**Age / Gender :** 32 Yrs 9 M / Female

**Mobile No. :** 9004865844

**Patient ID :** 531

**Source :** MEDIWHEEL

**Referral :** Mediwheel Full Body Check up

**Receiving Time :** Feb 25, 2023

**Sample ID :**



Test Description	Value(s)	Reference Range
------------------	----------	-----------------

**ESR**

**ESR - Erythrocyte Sedimentation Rate** 12 0 - 29 mm/hr

Method : EDTA Whole Blood, Manual Westergren

**Interpretation:**

- It indicates presence and intensity of an inflammatory process. It does not diagnose a specific disease. Changes in the ESR are more significant than the abnormal results of a single test.
- It is a prognostic test and used to monitor the course or response to treatment of diseases like tuberculosis, bacterial endocarditis, acute rheumatic fever, rheumatoid arthritis, SLE, Hodgkins disease, temporal arteritis and polymyalgia rheumatica.
- It is also increased in pregnancy, multiple myeloma, menstruation, and hypothyroidism.

**\*\*END OF REPORT\*\***

**DR. SAGAR RAJENDRA SHETE**  
REG. NO. 083463

Scan to Validate





**Patient Name :** MRS. SUPRIYANKA GANPATRAO KADAM

**Age / Gender :** 32 Yrs 9 M / Female

**Mobile No. :** 9004865844

**Patient ID :** 531

**Source :** MEDIWHEEL

**Referral :** Mediwheel Full Body Check up

**Receiving Time :** Feb 25, 2023

**Sample ID :**



Test Description	Value(s)	Reference Range
<b><u>Blood Group Abo &amp; Rh Typing, Blood</u></b>		
Blood Group (ABO typing) Method : Manual-Hemagglutination	"B"	
RhD Factor (Rh Typing) Method : Manual hemagglutination	Positive	

\*\*END OF REPORT\*\*

**DR. SAGAR RAJENDRA SHETE**  
REG. NO. 083463

Scan to Validate





**Patient Name :** MRS. SUPRIYANKA GANPATRAO KADAM

**Age / Gender :** 32 Yrs 9 M / Female

**Mobile No. :** 9004865844

**Patient ID :** 531

**Source :** MEDIWHEEL

**Referral :** Mediwheel Full Body Check up

**Receiving Time :** Feb 25, 2023

**Sample ID :**



Test Description	Value(s)	Reference Range
<b><u>Stool Routine Examination</u></b>		
<b><u>General Examination</u></b>		
Colour	Brown	Brown
Form & Consistency	Semi Solid	Semi Solid
Mucus	Absent	Absent
Blood	Absent	Absent
Worms (Adult/Segment)	Absent	
<b><u>Chemical Examination</u></b>		
Reaction	Alkaline	Alkaline
Occult Blood	Negative	Negative
Reducing Substances	Negative	Negative
<b><u>Microscopy (Saline and Iodine mount)</u></b>		
Cyst	<b>Absent</b>	
Ova	Absent	
Trophozoites	Absent	
Red Blood Cells	Absent	
Pus Cells	2 - 4	0 - 5 /hpf
Epithelial Cells	1 - 2	0 - 4 /hpf
Fat	Absent	Absent
Undigested Material	Absent	Absent

**\*\*END OF REPORT\*\***

**DR. SAGAR RAJENDRA SHETE**  
REG. NO. 083463

Scan to Validate





**Patient Name :** MRS. SUPRIYANKA GANPATRAO KADAM

**Age / Gender :** 32 Yrs 9 M / Female

**Mobile No. :** 9004865844

**Patient ID :** 531

**Source :** MEDIWHEEL

**Referral :** Mediwheel Full Body Check up

**Receiving Time :** Feb 25, 2023

**Sample ID :**



Test Description	Value(s)	Reference Range	
<b>LIPID PROFILE</b>			
Cholesterol-Total Method : Spectrophotometry	140	Desirable level   < 200 Borderline High   200-239 High   >or = 240	mg/dL
Triglycerides Method : Serum, Enzymatic, endpoint	105	Normal: < 150 Borderline High: 150-199 High: 200-499 Very High: >= 500	mg/dL
HDL Cholesterol Method : Serum, Direct measure-PEG	43	Normal: > 40 Major Risk for Heart: < 40	mg/dL
LDL Cholesterol Method : Enzymatic selective protection	76	Optimal < 100 Near / Above Optimal 100-129 Borderline High 130-159 High 160-189 Very High >or = 190	mg/dL
VLDL Cholesterol Method : Serum, Enzymatic (Calculated)	21	6 - 38	mg/dL
CHOL/HDL Ratio Method : Serum, Enzymatic	3.26	UP TO 5.0	
LDL/HDL Ratio Method : Serum, Enzymatic	1.77	UP TO 3.5	

**Note:**

8-10 hours fasting sample is required.

**\*\*END OF REPORT\*\***

**DR. SAGAR RAJENDRA SHETE**  
REG. NO. 043463

Scan to Validate







**Patient Name :** MRS. SUPRIYANKA GANPATRAO KADAM

**Age / Gender :** 32 Yrs 9 M / Female

**Mobile No. :** 9004865844

**Patient ID :** 531

**Source :** MEDIWHEEL

**Referral :** Mediwheel Full Body Check up

**Receiving Time :** Feb 25, 2023

**Sample ID :**



Test Description	Value(s)	Reference Range	
<b><u>LIVER FUNCTION TEST ( LFT )</u></b>			
Total Protein	6.9	6.6 - 8.3	g/dL
Method : Serum, Biuret, reagent blank end point			
Albumin	3.8	3.2 - 4.6	g/dL
Method : Serum, Bromocresol green			
Globulin	3.10	1.8 - 3.6	g/dL
Method : Serum, EIA			
A/G Ratio	1.23	1.2 - 2.2	
Method : Serum, EIA			
Bilirubin - Total	0.67	0.3 - 1.2	mg/dL
Method : Serum, Jendrassik Grof			
Bilirubin - Direct	0.19	< 0.2	mg/dL
Method : Serum, Diazotization			
Bilirubin - Indirect	0.48	0.1 - 1.0	mg/dL
Method : Serum, Calculated			
SGOT	29	Upto 40	U/L
Method : Serum, UV with P5P, IFCC 37 degree			
SGPT	24	Upto 42	U/L
Method : Serum, UV with P5P, IFCC 37 degree			
Alkaline Phosphatase	70	30 - 120	U/L
Method : PNPP-AMP Buffer/Kinetic			
GGT-Gamma Glutamyl Transpeptidase	21	< 38	U/L
Method : Serum, G-glutamyl-carboxy-nitroanilide			

**\*\*END OF REPORT\*\***

**DR. SAGAR RAJENDRA SHETE**  
**REG. NO. 043463**

Scan to Validate





**Patient Name :** MRS. SUPRIYANKA GANPATRAO KADAM

**Age / Gender :** 32 Yrs 9 M / Female

**Mobile No. :** 9004865844

**Patient ID :** 531

**Source :** MEDIWHEEL

**Referral :** Mediwheel Full Body Check up

**Receiving Time :** Feb 25, 2023

**Sample ID :**



Test Description	Value(s)	Reference Range	
<b>RENAL FUNCTION TEST</b>			
Uric Acid Method : Serum, Uricase	3.8	3.2 - 7.2	mg/dL
Creatinine Method : Serum, Jaffe	0.8	0.4 - 1.4	mg/dL
Urea Method : Uricase	20	10 - 50	mg/dL
Blood Urea Nitrogen-BUN Method : Serum, Urease	9.35	8 - 23	mg/dL
Bun/ Creat Ratio	11.69	7 - 18	

**Remark:**

In blood, Urea is usually reported as BUN and expressed in mg/dl. BUN mass units can be converted to urea mass units by multiplying by 2.14.

**\*\*END OF REPORT\*\***

**DR. SAGAR RAJENDRA SHETE**  
REG. NO. 083463

Scan to Validate







# MADYOASIS DIAGNOSTICS

**Patient Name :** MRS. SUPRIYANKA GANPATRAO KADAM

**Age / Gender :** 32 Yrs 9 M / Female

**Mobile No. :** 9004865844

**Patient ID :** 531

**Source :** MEDIWHEEL

**Referral :** Mediwheel Full Body Check up

**Receiving Time :** Feb 25, 2023

**Sample ID :**



001405623

Test Description	Value(s)	Reference Range
9	212	
10	240	
11	269	
12	298	

\*\*END OF REPORT\*\*

**DR. SAGAR RAJENDRA SHETE**  
REG. NO. 043463

Scan to Validate





**Patient Name :** MRS. SUPRIYANKA GANPATRAO KADAM

**Age / Gender :** 32 Yrs 9 M / Female

**Mobile No. :** 9004865844

**Patient ID :** 531

**Source :** MEDIWHEEL

**Referral :** Mediwheel Full Body Check up

**Receiving Time :** Feb 25, 2023

**Sample ID :**



Test Description	Value(s)	Reference Range	
<b>THYROID FUNCTION TEST ( TFT )</b>			
T3-Total	1.64	0.6 - 1.80	ng/mL
T4-Total	8.5	4.5 to 10.9	microgm/dl
TSH-Ultrasensitive	<b>7.2</b>	0.35 to 5.55	microU/mL

Method : CLIA

**Interpretation**

TSH levels may be affected by acute illness and drugs like doapamine and gluco corticoids .

Low or undetectable TSH is suggestive of Grave~s disease

TSH between 5.5 to 15.0 with normal T3 T4 indicates impaired thyroid hormone or subclinical hypothyroidism or normal T3 T4 with slightly low TSH suggests subclinical Hyperthyroidism.

TSH suppression does not reflect severity of hyperthyroidism therefore , measurement of FT3 & FT4 is important.

FreeT3 is first hormone to increase in early Hyperthyroidism.

Only TSH level can prove to be misleading in patients on treatment. Therefore FreeT3 , FreeT4 along with TSH should be checked.

During pregnancy, T3 T4 can be high and TSH can be slightly low

**\*\*END OF REPORT\*\***

**DR. SAGAR RAJENDRA SHETE**  
**REG. NO. 043463**

Scan to Validate





**Patient Name :** MRS. SUPRIYANKA GANPATRAO KADAM

**Age / Gender :** 32 Yrs 9 M / Female

**Mobile No. :** 9004865844

**Patient ID :** 531

**Source :** MEDIWHEEL

**Referral :** Mediwheel Full Body Check up

**Receiving Time :** Feb 25, 2023

**Sample ID :**



Test Description	Value(s)	Reference Range
<b><u>FASTING BLOOD SUGAR</u></b>		
Glucose fasting Method : Fluoride Plasma-F, Hexokinase	82	Normal: 70 - 99 mg/dL Impaired Tolerance: 100-125 Diabetes mellitus: $\geq$ 126 (on more than one occassion) (American diabetes association guidelines 2018)
Urine Fasting	Absent	

\*\*END OF REPORT\*\*

**DR. SAGAR RAJENDRA SHETE**  
**REG. NO. 083463**

Scan to Validate





**Patient Name :** MRS. SUPRIYANKA GANPATRAO KADAM

**Age / Gender :** 32 Yrs 9 M / Female

**Mobile No. :** 9004865844

**Patient ID :** 531

**Source :** MEDIWHEEL

**Referral :** Mediwheel Full Body Check up

**Receiving Time :** Feb 25, 2023

**Sample ID :**



Test Description	Value(s)	Reference Range
<b>PPBS</b>		
Blood Glucose-Post Prandial Method : Hexokinase	110	70 - 140 mg/dL
Urine Post Prandial	Absent	

**\*\*END OF REPORT\*\***

**DR. SAGAR RAJENDRA SHETE**  
REG. NO. 083463

Scan to Validate





**Patient Name :** MRS. SUPRIYANKA GANPATRAO KADAM

**Age / Gender :** 32 Yrs 9 M / Female

**Mobile No. :** 9004865844

**Patient ID :** 531

**Source :** MEDIWHEEL

**Referral :** Mediwheel Full Body Check up

**Receiving Time :** Feb 25, 2023

**Sample ID :**



Test Description	Value(s)	Reference Range
<b><u>URINE ROUTINE EXAMINATION</u></b>		
Volume*	20	- ml
Colour*	Pale Yellow	
Transparency (Appearance)*	Clear	
Deposit*	Absent	
Reaction (pH)*	6.5	4.5 - 8
Specific Gravity*	1.020	1.010 - 1.030
<b><u>Chemical Examination (Automated Dipstick Method) Urine</u></b>		
Urine Glucose (sugar)*	Absent	
Urine Protein (Albumin)*	Absent	
<b><u>Microscopic Examination Urine</u></b>		
Pus Cells (WBCs)*	2-3	0 - 5 /hpf
Epithelial Cells*	1-2	0 - 4 /hpf
Red blood Cells*	Absent	/hpf
Crystals*	Absent	
Cast*	Absent	
Bacteria*	Absent	
Mucus Thread	Absent	

**\*\*END OF REPORT\*\***

**DR. SAGAR RAJENDRA SHETE**  
REG. NO. 083463

Scan to Validate

