



भारत सरकार

GOVERNMENT OF INDIA



गुरमीत कौर

Gurmeet Kaur

जन्म तारीख/ DOB: 18/05/1976

महिला / FEMALE



4962 6962 0282

माझे आधार, माझी ओळख

*(Handwritten signature)*

*(Handwritten signature)*

Dr. Mahesh V. Padsalge  
MD. (Medicine)  
Consultant Physician  
Reg. No. 91424 (MMC)



भारतीय विशिष्ट पहचान प्राधिकरण  
UNIQUE IDENTIFICATION AUTHORITY OF INDIA

पत्ता:

पतीचे नांव: दलबिंदर दीप  
सिंग, नाय-104, जल वायू  
विहार, प्लॉट नं. 22, फेज -  
2, सेक्टर - 20, खारघर,  
खारघर, रायगड,  
महाराष्ट्र - 410210

Address:

W/O: Dalwinder Deep Singh,  
Y- 104, Jal Vayu Vihar, Plot No  
. 22, Phase - 2, Sector - 20,  
Kharghar, Kharghar, Raigarh,  
Maharashtra - 410210

1947  
1800 300 1947

help@uidai.gov.in www.uidai.gov.in

4962 6962 0282

P.O. Box No. 1947,  
Bengaluru-560 001

Female

QRS : 70 ms  
QT / QTcBaz : 376 / 414 ms  
PR : 156 ms  
P : 88 ms  
RR / PP : 818 / 821 ms  
P / QRS / T : 76 / 69 / 40 degrees

Normal sinus rhythm  
Cannot rule out Anterior infarct , age undetermined  
Abnormal ECG

*ky vishis samanya hnt*

*Basu*

*Basu*



Dr. Mahesh V. Padsaige  
MD. (Medicine)  
Consultant Physician  
Reg. No. 91424 (MMC)

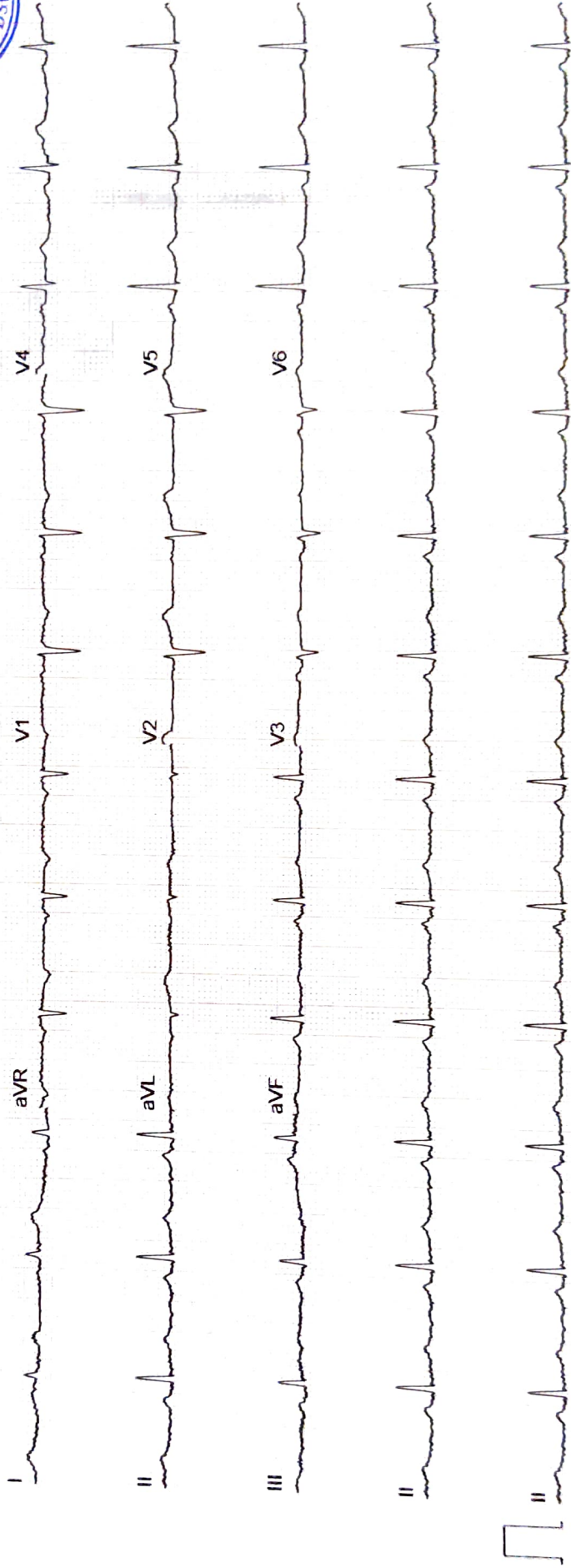

12/2/22

Mrs Gurneet Kaur 45/F

Eye check up

	(RA)	(LA)
VA		
Inded	6/6	6/6
Inded	N6	N6
Ant Seg	NND	NND

  
**Dr. Kedar Digh**  
DNB(Oph), DOMS, MBBS  
Consultant Eye Surgeon  
Reg. No. 72882



**ECHO Report**

Date: 12/02/2022

**Patient Details**

Patient ID –

Name- Mrs GURMEET KAUR

Age- 45 YEARS

Gender- FEMALE

Referral By - MEDIWHEEL

Doctor Incharge DR. MAHESH PADSALGE

Clinical Status of Patient -

**Finding description -**

1. Normal cardiac chambers dimensions.
2. Normal LV systolic function.
3. No RWMA.
4. All cardiac valves are structurally normal.
5. Trivial MR, Trivial PR, NO AR.
6. No PAH.
7. Normal RV systolic function.
8. No clot/vegetation/pericardial effusion.
9. No coarctation of aorta.



**Chamber Dimensions-M mode Findings**

LVID (Diastole) 35-56(mm) - 45.00  
 IVS (Diastole) 8-12(mm) - 7.00  
 LVPWT (Diastole) 6-11(mm) - 7.00  
 LVEF (%) - 65%

LVID (Systole) 24-42(mm) - 28.00  
 IVS (Systole) 14-42(mm) - 11.00  
 EPSS - 6.00  
 LVFS (%) - 36.00

LV Volume (Diastolic)(mm<sup>3</sup>)  
 Meridional Wall Stress in System

LV Volume (Systolic)(mm<sup>3</sup>)  
 Cubed LV Volume in Diastole (mm<sup>3</sup>)

Cubed LV+ myocardial volume (mm<sup>3</sup>)

Velocity of circumferential  
 Shortening (mm)

Aortic root 22-37(mm) - 25.00  
 Left Atrium Length (mm) - 25.00

Left Atrium Width (mm)  
 Left Atrium Area (mm<sup>2</sup>)

RV size Normal  
 RV volume (mm<sup>3</sup>)

RV Function Normal  
 RA Size Normal

Pericardium Normal  
 Effusion None

Resp Variation Present  
 Predicted RV Systolic Pressure

IVC Size (mm) – 15mm Collapsible

**Doppler Findings- I**



**Dr. Mahesh Padsalge**

*Dr. Mahesh V. Padsalge*

MD. (Medicine)  
 Consultant Physician  
 Reg. No. 91424 (MMC)





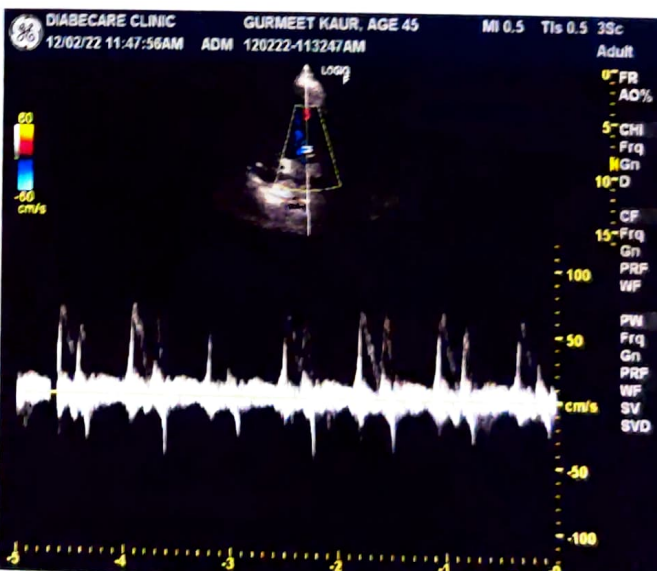
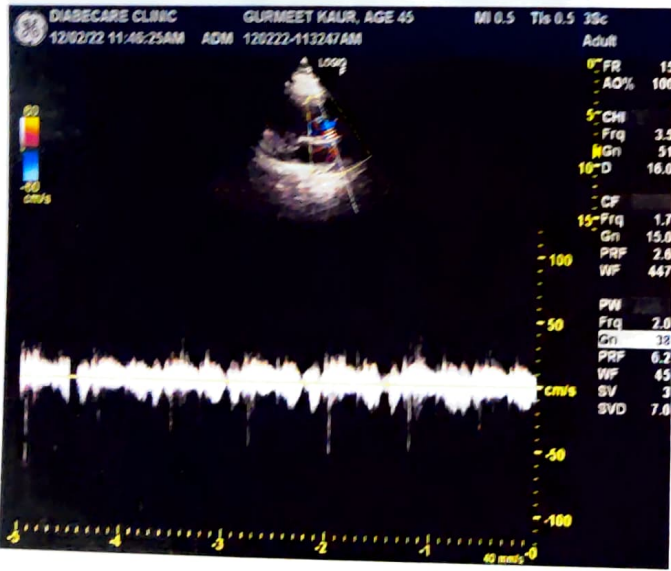
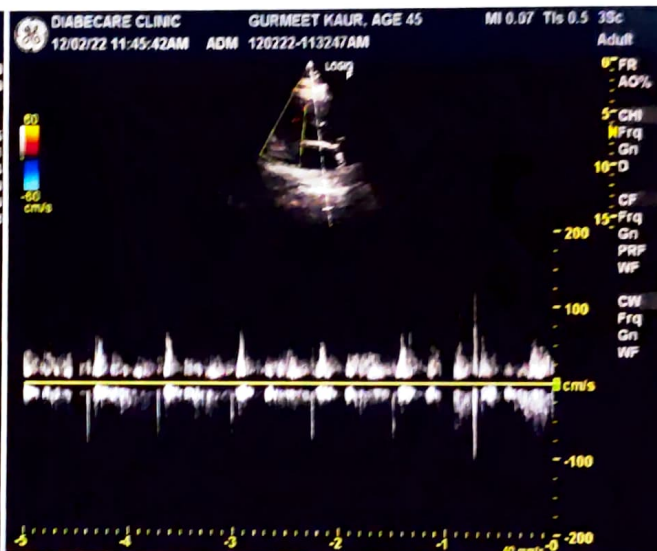
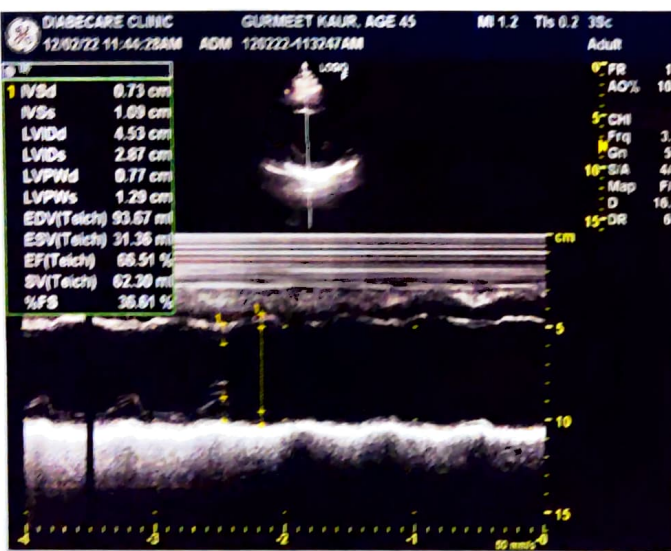
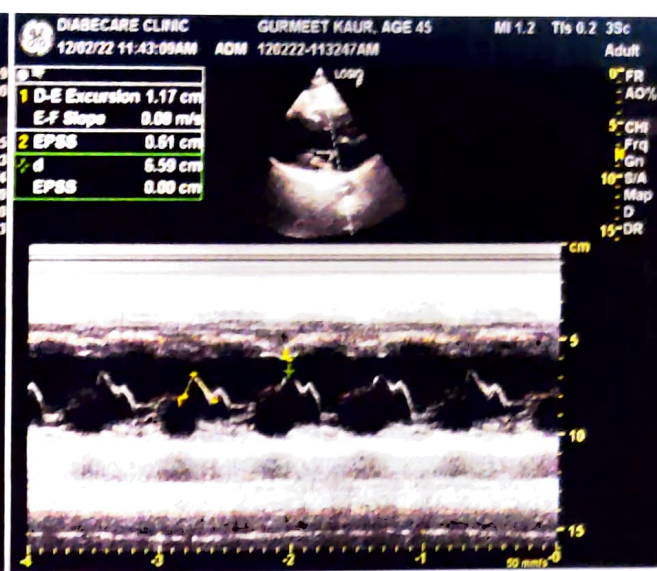
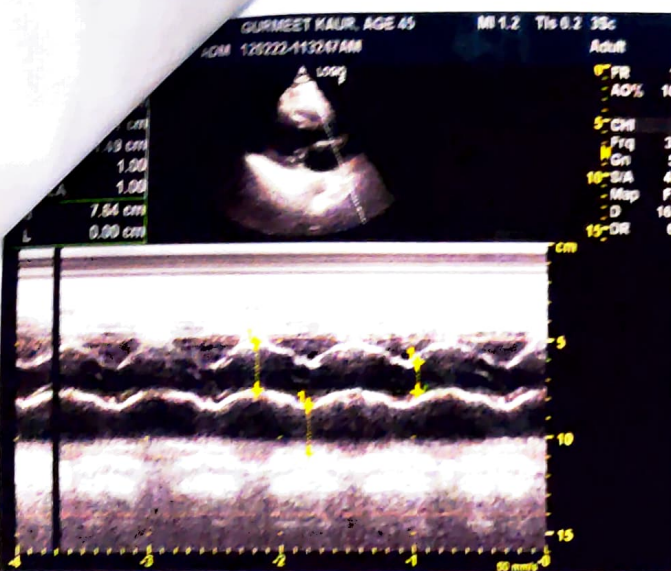

**NAME - GURMEET KAUR**

**DATE- 12/2/2022**

**AGE- 45/F**

**X-RAY CHEST PA**

THE SOFT TISSUES AND BONY THORAX ARE NORMAL.

BOTH THE COSTOPREHNIC AND CARDIOPHRENIC ANGLES ARE CLEAR.

THE LUNG FIELDS ARE NORMAL.

CARDIAC SHAPE AND SIZE APPEARS NORMAL.

BOTH THE HILA ARE NORMAL IN DENSITY AND POSITION.

BOTH THE DOMES OF DIAPHRAGM AND MEDIASTINUM ARE NORMAL.

**IMPRESSION: NORMAL CHEST X-RAY.**

For, 

**DR.SIDRAM JADHAV**  
**RADIOLOGIST**

**Dr. Sidram D. Jadhav**  
MBBS, DMRE (Radiologist)  
Reg. No.: 2004 / 09 / 3526

<b>Name: MRS GURMEET KAUR</b>	<b>Age/sex: 45 Yrs / FEMALE</b>
<b>Ref by: MEDIWHEEL</b>	<b>Date: 12/02/2022</b>

ULTRASOUND EXAMINATION OF ABDOMEN & PELVIS

**Findings-**

The Liver is normal in size shape and mildly raised echogenicity. No focal lesion is seen. The Hepatic veins appear normal. There is no IHBR dilatation. The portal vein appears normal.

The gall bladder is well distended. The extra hepatic C.B.D. is of normal caliber.

The visualized Pancreas appears normal in size and reflectivity. The pancreatic duct is not dilated. The spleen is normal in size, No focal lesion is seen. Splenic vein is normal at hilum.

Both kidneys are normal in position and size. They show normal cortical reflectivity and cortico-medullary differentiation. There is no evidence of renal calculus, hydronephrosis or mass.

Right kidney measures 9.76 x 3.18 cm

Left kidney measures 10.04 x 4.2 cm

The Urinary bladder is well distended. No evidence of any intraluminal mass or calculi.

Uterus is anteverted and measures 7.4 x 3.5 x 4.1cm, appears normal in size, shape and echotexture . a 14 x 8 mm sized intra mural fibroid noted posteriorly .Endometrial echoes are mid line and measure 8 mm. Cervix appears normal .

No adnexal mass lesion

No free fluid is noted in abdomen and pelvis .

No probe tenderness seen in present study

**IMPRESSION :-**

- **Grade 1 fatty infiltration of liver .**
- **Uterine fibroid.**

Adv: clinical correlation



**DR.MRUDULA BABAR**  
**CONSULTANT RADIOLOGIST.**

**Dr. MRUDULA BABAR**  
**DMRE.CPS Mumbai 2009**  
**(RADIOLOGIST)**  
**Reg. No. 2005/03/2139**



DIABECARE CLINIC MRS GURMEET KAUR, AGE 45 MI 1.2 TIs 0.7 4C  
 12/02/22 08:14:15AM ADM 120222-081159AM

FR 32 Abdomen  
 -AO% 100  
 -CHI 4.0  
 -Frq 51  
 -Gn 51  
 -S/A 4/6  
 -Map F/0  
 -D 17.0  
 5-DR 72

Logiq f

RK

1 L 3.18 cm  
 2 L 3.18 cm

DIABECARE CLINIC MRS GURMEET KAUR, AGE 45 MI 1.2 TIs 0.3 4C  
 12/02/22 08:15:13AM ADM 120222-081159AM

FR 32 Abdomen  
 -AO% 100  
 -CHI 4.0  
 -Frq 51  
 -Gn 51  
 -S/A 4/6  
 -Map F/0  
 -D 17.0  
 5-DR 72

1 L 8.87 cm

DIABECARE CLINIC MRS GURMEET KAUR, AGE 45 MI 1.2 TIs 0.7 4C  
 12/02/22 08:15:20AM ADM 120222-081159AM

FR 32 Abdomen  
 -AO% 100  
 -CHI 4.0  
 -Frq 51  
 -Gn 51  
 -S/A 4/6  
 -Map F/0  
 -D 17.0  
 5-DR 72

Logiq f

LK

1 L 10.04 cm

DIABECARE CLINIC MRS GURMEET KAUR, AGE 45 MI 0.5 TIs 0.3 8BC  
 12/02/22 08:18:40AM ADM 120222-081159AM

FR 70 Abdomen  
 -AO% 100  
 -CHI 8.0  
 -Frq 47  
 -Gn 47  
 -S/A 4/3  
 -Map F/0  
 -D 8.0  
 2-DR 69

Logiq f

1 L 10.04 cm