

LETTER OF APPROVAL / RECOMMENDATION

To,

The Coordinator,  
Mediwheel (Arcofemi Healthcare Limited)  
Helpline number: 011- 41195959

Dear Sir / Madam,

**Sub: Annual Health Checkup for the employees of Bank of Baroda**

This is to inform you that the following employee wishes to avail the facility of Cashless Annual Health Checkup provided by you in terms of our agreement.

| PARTICULARS                     | EMPLOYEE DETAILS    |
|---------------------------------|---------------------|
| NAME                            | MR. TRIPATHI MUKUND |
| EC NO.                          | 119528              |
| DESIGNATION                     | BRANCH OPERATIONS   |
| PLACE OF WORK                   | KUDWAR              |
| BIRTHDATE                       | 31-12-1992          |
| PROPOSED DATE OF HEALTH CHECKUP | 08-01-2023          |
| BOOKING REFERENCE NO.           | 22M119528100035640E |

This letter of approval / recommendation is valid if submitted along with copy of the Bank of Baroda employee id card. This approval is valid from **05-01-2023** till **31-03-2023** The list of medical tests to be conducted is provided in the annexure to this letter. Please note that the said health checkup is a **cashless facility** as per our tie up arrangement. We request you to attend to the health checkup requirement of our employee and accord your top priority and best resources in this regard. The EC Number and the booking reference number as given in the above table shall be mentioned in the invoice, invariably.

We solicit your co-operation in this regard.

Yours faithfully,

Sd/-

**Chief General Manager**  
**HRM Department**  
**Bank of Baroda**

(Note: This is a computer generated letter. No Signature required. For any clarification, please contact Mediwheel (Arcofemi Healthcare Limited))

*Dr. Pawan Kumar Singh*  
M.B.B.S. DNB (Medicine)  
UPMCI-61230  
Director & Consultant Physician  
JPK Clinic & Diagnostics  
(A Unit of JPK Hospitals & Trauma Centre Pvt. Ltd.)





*Mukund Tripathi*



*Dr. Pawan Kumar Singh*  
M.B.B.S. DNB (Medicine)  
UPMCI-6130  
Director & Consultant Physician  
JPK Clinic & Diagnostics  
(A Unit of JPK Hospitals & Trauma Centre Pvt. Ltd.)



बैंक ऑफ़ बड़ोदा  
Bank of Baroda



नाम- मुकुन्द त्रिपाठी  
Name - MUKUND TRIPATHI  
कर्मचारी कूट क्र- 119628  
E.C.No. - 119628

*Mukund Tripathi*

जारीकर्ता प्राधिकारी  
Issuing Authority

*Mukund Tripathi*

धारक के हस्ताक्षर  
Signature of Holder

*Mukund Tripathi*

मिलने पर निम्नलिखित को लौटाएं  
सहायक महाप्रबन्धक (सुरक्षा)  
बैंक ऑफ़ बड़ोदा कॉर्पोरेट सेंटर  
सी-26, जी-ब्लॉक, बान्द्रा कुर्ला, कॉम्प्लेक्स, मुंबई 400 051, भारत  
फोन 91 22 5698 5196 फैक्स 91 22 2652 5747

If found, Please return to  
Asstt. General Manager (Security)  
Bank of Baroda, Baroda Corporate Centre  
C-28, G-Block, Bandra Kurla Complex, Mumbai - 400 519 India  
Phone - 91 22 5698 5196 Fax - 91 22 2652 5747

रक्त समूह/Blood Group: **O+ve**  
पहचान चिन्ह/Identification Mark- **A Mole On The Right Eye Eyebrow**

*Dr. Pawan Kumar Singh*  
M.B.B.S. DNB (Medicine)  
UPMCI-61320  
Director & Consultant Physician  
JPK Clinic & Diagnostics  
A Unit of JPK Hospitals & Trauma Centre Pvt. Ltd.



MR MUKUND TRIPATHI

08.01.2023 10:01.16  
JPK CLINIC AND DIAGNOSTICS  
NORMAL COMPOUND SUPER MARKET  
SULTANPUR

Arrow CC

Location:  
Room:  
Order Number:  
Indication:  
Medication 1:  
Medication 2:  
Medication 3:

72 bpm  
--/-- mmHg

QRS : 84 ms  
QT / QTcBaz : 366 / 400 ms  
PR : 118 ms  
P : 86 ms  
RR / PP : 836 / 833 ms  
P / QRS / T : 28 / 51 / 21 degrees

Normal sinus rhythm  
Normal ECG

Technician:  
Ordering Ph: DR. J. P. SINGH  
Referring Ph:  
Attending Ph:

*Dr. Pawan Kumar Singh*

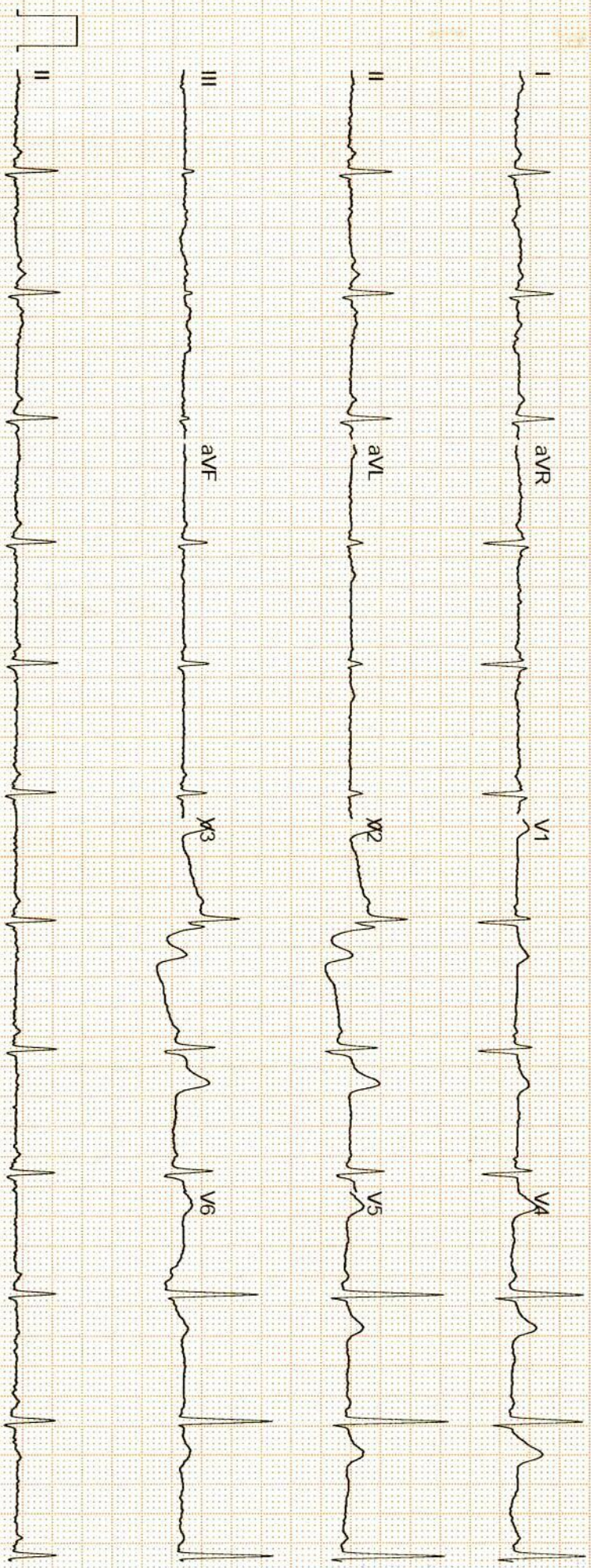

Dr. Pawan Kumar Singh  
M.B.B.S. DNB (Medicine)  
UPMCI-61330

Director & Consultant Physician  
JPK Clinic & Diagnostics  
1A Unit of JPK Hospitals & Trauma Centre Pvt. Ltd.

GE MAC2000 1.1 12SL™ V241 25 mm/s 10 mm/mV ADS 0.56-20 Hz 50 Hz 4x2 5x3 25\_R1 1/1

Unconfirmed





# राज डायग्नोस्टिक एण्ड मेडीकेयर

डिजिटल एक्सरे, पैथॉलाजी, अल्ट्रासाउण्ड, ई.सी.जी.

ठाकुर प्रसाद काम्प्लेक्स, निकट NY माल, गल्ला मण्डी मोड़, जिला अस्पताल रोड-सुलतानपुर

Report No : 13,763  
 Patient Name : Mr. MUKUND TRIPATHI  
 Age (Y-M-D) : 28 - 0 - 0  
 Sex : Male  
 Referred By : DHS



Bill No. / Day Sr.: 08-Jan-23 12:  
 Receiving Date : 08-Jan-23 12:  
 Reporting Date :

## ULTRASONOGRAPHIC FINDINGS OF WHOLE ABDOMEN MALE.

|                     |  |
|---------------------|--|
| <b>LIVER</b>        | : Liver show enlarged in size 150 MCL with generalized enhancement of echotexture intrahepatic vascular and biliary landmark are adequately seen.No S.O.L./ I.H.B.R.D. seen. I.V.C. , portal vein and hepatic vein are normal. |
| <b>GALL BLADDER</b> | : Gall bladder is normal in distension & shows echofree lumen. Wall thickness is within normal limit. No obvious GB calculus / sludgeness noted.   |
| <b>PV/CBD</b>       | : Portal vein and CBD are normal in their course and calibre.  |
| <b>PANCREAS</b>     | : Pancreas is normal in size, contous & echotexture.   |
| <b>SPLEEN.</b>      | : Spleen is normal in size and echogenicity. No focal or diffuse mass lesion seen.   |
| <b>KIDNEYS</b>      | : Both kidneys are normal in size, contour and echopattern. Cortico medullary differentiation is normally preserved. No calculus or mass lesion is seen.No hydronephrosis is seen.   |
| <b>URETER</b>       | : B/L ureters are normally visualized.   |
| <b>U.BLADDER</b>    | : Urinary Bladder is normal in wall thickness with evidence of anechoic lumen. No calculi or mass lesion seen.   |
| <b>PROSTATE</b>     | : Prostate is normal in size,shape & echo-texture .  |
| <b>POST VOID</b>    | : Not done.  |
| <b>BOWEL</b>        | : Gaseous Bowel loops are normal in calibre & wall thickness.No dilated loops are seen.No ascitis or fluid collection seen in abdominal cavity. No obvious lymphadenopathy noted.  |
| <b>IMPRESSION</b>   | : <b>FATTY LIVER WITH HEPATOMEGALY</b>   |

Dr. Pawan Kumar Singh  
 M.B.B.S. DNS (Medicine)  
 UPMCI-61370  
 Director & Consultant Physician  
 JPK Clinic & Diagnostics  
 (A Unit of JPK Hospitals & Trauma Centre Pvt. Ltd.)

Dr. Amit Kumar  
 M.B.B.S. MS  
 Reg.No.-29176  
 Dr. Amit Kumar  
 (Sonbologist.)



Timings : 8.30 AM to 7.30 PM, Sunday, 9.00 AM to 2.00 PM.

This is Profession opinion clinicians are requested to correlate pathological finding with clinical feature.  
 If there is any doubt please repeat test free of cost.

{NOT FOR MEDICO LEGAL PURPOSE}





# राज डायग्नोस्टिक एण्ड मेडीकेयर

डिजिटल एक्सरे, पैथॉलाजी, अल्ट्रासाउण्ड, ई.सी.जी.

ठाकुर प्रसाद काम्प्लेक्स, निकट NY माल, गल्ला मण्डी मोड़, जिला अस्पताल रोड-सुलतानपुर

Report No : 13,765  
 Patient Name : Mr. MUKUND TRIPATHI  
 Age (Y-M-D) : 28 - 0 - 0  
 Sex : Male  
 Referred By : DHS



Bill No. / Day Sr.: 08-Jan-2023  
 Receiving Date : 08-Jan-2023  
 Reporting Date :

## X-RAY CHEST P.A.

TRACHEA- : Trachea is central,  
 CARDIAC SHADOW- : The cardiac size and silhouette is normal.  
 ANGLES- : Both costophrenic angles are clear.  
 PARRENCHYMA- : Both lung fields are clear & have normal volume bronchovascular pattern.  
 C / T RATIO- : Normal  
 MEDIASTINUM- : no mediastinal shift is seen.  
 DOME OF DIAPHRAGM- : Both domes of the diaphragm are normal in position, outline & curvature.  
 IMPRESSION- : NORMAL FINDING

सर्वे सन्तु निरामया

*Dr. Pawan Kumar Singh*  
 M.B.B.S. DNB (Medicine)  
 UPMCI-6133  
 Director & Consultant Physician  
 JPK Clinic & Diagnostics  
 (A Unit of JPK Hospitals & Trauma Centre Pvt. Ltd.)

*Dr. Amit Kumar*  
 M.B.B.S. MS  
 Reg No-29176  
 Dr. Amit Kumar  
 (Sonologist.)



Timings : 8.30 AM to 7.30 PM, Sunday, 9.00 AM to 2.00 PM.

This is Profession opinion clinicians are requested to correlate pathological finding with clinical feature.  
 If there is any doubt please repeat test free of cost.

{ NOT FOR MEDICO LEGAL PURPOSE }





Patient ID : 042810  
 Name : Mr. MUKUND TRIPATHI  
 Age/Gender : 30Y/M  
 Date/Time : 09-01-2023/19:08  
 Referred By : SELF

| INVESTIGATION  | RESULT      | REFERENCE RANGE   |
|--|-------------|---|
| <b>BIO-CHEMISTRY</b>   |             |   |
| LRN-004377   |             |   |
| <b>Lipid Profile</b>   |             |   |
| <b>Total Cholesterol</b>   | 166.7 mg/dl | Desirable < 200 mg/dL<br>Borderline 200-239 mg/dL<br>High > 240 mg/dL   |
| <b>Triglycerides</b>   | 125.8 mg/dL | Normal < 150 mg/dL<br>Borderline High 150-199 mg/dL<br>High 200-499 mg/dL<br>Very high > 500 mg/dL                              |
| <b>HDL</b>   | 57.4 mg/dL  | Low < 40 mg/dL<br>Normal 40 -60 mg/dL<br>High > 60 mg/dL  |
| <b>LDL</b>   | 89.6 mg/dL  | Optimal <100 mg/dL<br>Near Optimal 100-129 mg/dL<br>Borderline high 130-159 mg/dL<br>High 160-189 mg/dL<br>Very high >190 mg/dL |
| <b>VLDL</b>  | 25.1 mg/dL  | 15-30 mg/dL<br>Desirable < 20 mg/dL<br>Borderline High 21-39 mg/dL<br>High > 40 mg/dL   |
| <b>TC/HDL Ratio</b>  | 2.9         | ( Less than 5.0 )   |
| <b>LDL/HDL</b>   | 1.5         | UPTO 3.5  |
| Sample Collection Time 09 Jan 2023 / 19:16<br>Result Approval Time 10 Jan 2023 / 13:47 |             |   |
| LRN-004375   |             |   |
| <b>Gamma Glutamyl transferase (GGT)</b>  |             |   |
| <b>GGT</b>   | 23.6 U/L    | 5-36 U/L (Female)<br>8-61 U/L (Male)  |
| Sample Collection Time 09 Jan 2023 / 19:16<br>Result Approval Time 10 Jan 2023 / 13:47 |             |   |
| LRN-004378   |             |   |
| <b>HbA1C</b>   |             |   |
| <b>Glycosylated Haemoglobin</b>  | 4.3 %       | 4-6% - NON-DIABETIC   |

*Rakesh*

Rakesh Sharma  
Lab Technician

*Dr. Pawan Kumar Singh*  
 M.B.B.S. DNB (Medicine)  
 UPMCI-61330  
 Director & Consultant Physician  
 JPK Clinic & Diagnostics  
 (A Unit of JPK Hospitals & Trauma Centre Pvt. Ltd.)

*Dr. SHIWANGI*  
 MBBS, DCP (DNB)  
 Consultant Pathologist  
 JPK Clinic & Diagnostics  
 (A Unit of JPK Hospitals & Trauma Center Pvt. Ltd.)

This is an Electronically Generated Report. This report is based on the specimen/s received. The report may need to be correlated clinically as laboratory investigations are dependent on the quality of the specimen. Results should not be reproduced in part.

# JPK

## CLINIC & DIAGNOSTICS

( A unit of JPK Hospitals & Trauma Center Pvt. Ltd. )

An ISO 9001:2015 Certified Center

Super Market, Sultanpur -228 001 (U.P.)

Ph. : 05362-241192, 9196008963

www.jpkhospitals.com



An ISO 9001:2015 Certified Center

Patient ID : 042810  
Name : Mr. MUKUND TRIPATHI  
Age/Gender : 30Y/M  
Date/Time : 09-01-2023/19:08  
Referred By : SELF

### INVESTIGATION

### RESULT

### REFERENCE RANGE

6-7% - GOOD CONTROL  
7-8% - FAIR CONTROL  
>8% - ACTION SUGGESTED

Sample Collection Time 09 Jan 2023 / 19:16  
Result Approval Time 10 Jan 2023 / 13:47

LRN-004375

#### PSA TOTAL

**PSA Total**  
0.68 ng/mL

<4.00 ng/mL

Sample Collection Time 09 Jan 2023 / 19:16  
Result Approval Time 10 Jan 2023 / 13:47

LRN-004375

#### Fasting Blood Sugar

**Fasting blood sugar**  
88.0 mg/dL

70-110 mg/dl

Sample Collection Time 09 Jan 2023 / 19:16  
Result Approval Time 10 Jan 2023 / 13:47

LRN-004377

#### Bilirubin Total

**Liver Function Test (LFT)**  
0.48 mg/dL

10.0 - 14.0 mg/dL  
3-5 Days (Premature)  
4.0 - 8.0 mg/dL  
3-5 Days (Full Term)  
0.0 - 1.0 mg/dL (Adult)

#### Bilirubin Direct

0.12 mg/dL

0.0 - 0.2 mg/dL

#### Bilirubin Indirect

0.36 mg/dL

0.0 - 0.8 mg/dL

#### SGOT

34.9 U/L

upto 40 U/L (Males)  
upto 32 U/L (Females)

#### SGPT

30.2 U/L

upto 41 U/L (Males)  
upto 33 U/L (Females)

#### Alkaline Phosphatase

85.2 U/L

UPTO 125 U/L

#### Total Protein

6.95 g/dL

6.0 - 8.0 g/dL

#### Albumin

4.35 g/dL

3.5 - 5.2 g/dL

#### Globulin

2.60 g/dL

1.5 - 3.0 g/dL

#### A/G

2.6

1 - 2

Sample Collection Time 09 Jan 2023 / 19:16  
Result Approval Time 10 Jan 2023 / 13:47

Rakesh Sharma  
Lab Technician

*Dr. Pawan Kumar Singh*  
M.B.B.S. DNB (Medicine)  
UPMCI-61330  
Consultant Physician  
JPK Clinic & Diagnostics  
(A Unit of JPK Hospitals & Trauma Centre Pvt. Ltd.)

*Dr. SHIWANGI*  
M.B.B.S. DCP (DNB)  
Consultant Pathologist  
JPK Clinic & Diagnostics  
(A Unit of JPK Hospitals & Trauma Center Pvt. Ltd.)

This is an Electronically Generated Report. This report is based on the specimen/s received. The report may need to be correlated clinically as laboratory investigations are dependent on the quality of the specimen. This report should not be reproduced in part.

2 of 8 ECG PFT Endoscopy Hematology Biochemistry Microbiology FNAC Histopathology

Sample Collection from Home & Online Delivery of Reports ABP IMT Echocardiography Ultrasound

REF# 2734

Printed by Rakesh Sharma / 2023-01-10 / 13:49:28



# JPK CLINIC & DIAGNOSTICS

( A unit of JPK Hospitals & Trauma Center Pvt. Ltd. )  
**An ISO 9001:2015 Certified Center**  
 Super Market, Sultanpur -228 001 (U.P.)  
 Ph. : 05362-241192, 9196008963  
[www.jpkhospitals.com](http://www.jpkhospitals.com)



Patient ID : 042810  
 Name : Mr. MUKUND TRIPATHI  
 Age/Gender : 30Y/M  
 Date/Time : 09-01-2023/19:08  
 Referred By : SELF

| INVESTIGATION | RESULT | REFERENCE RANGE |
|---------------|--------|-----------------|
|---------------|--------|-----------------|

LRN-004375

**Serum Creatinine**

**Serum Creatinine**

0.9 mg/dL

Male 0.9-1.3 mg/dL

Female 0.6-1.1 mg/dL

Sample Collection Time 09 Jan 2023 / 19:16

Result Approval Time 10 Jan 2023 / 13:47

LRN-004375

**Post Prandial Blood Glucose**

**Post Prandial Blood Glucose**

104.0 mg/dL

90 - 140 mg/dL

Sample Collection Time 09 Jan 2023 / 19:16

Result Approval Time 10 Jan 2023 / 13:47

LRN-004377

**Blood Urea Nitrogen (BUN)**

**Blood Urea Nitrogen (BUN)**

10.4 mg/dL

5-18 mg/dL Infant/Child

6-20 mg/dL Adult

8-23 mg/dL Adult >60Yr

Sample Collection Time 09 Jan 2023 / 19:16

Result Approval Time 10 Jan 2023 / 13:47

LRN-004375

**Uric Acid**

**Uric Acid**

4.8 mg/dL

Sample Collection Time 09 Jan 2023 / 19:16

Result Approval Time 10 Jan 2023 / 13:47

*Rakesh*

Rakesh Sharma  
 Lab Technician

*Dr. Pawan Kumar Singh*

M.B.B.S. DNB (Medicine)  
 UPMCI-61330  
 Director & Consultant Physician  
 JPK Clinic & Diagnostics  
 (A Unit of JPK Hospitals & Trauma Centre Pvt. Ltd.)

*Dr. SHAWANGI*

M.B.B.S. DCP (DNB)  
 Consultant Pathologist  
 JPK Clinic & Diagnostics  
 (A Unit of JPK Hospitals & Trauma Center Pvt. Ltd.)

This is an Electronically Generated Report. This report is based on the specimen/s received. The report may need to be correlated clinically as laboratory investigations are dependent on facilities available. Results should not be reproduced in part.



# JPK CLINIC & DIAGNOSTICS

(A unit of JPK Hospitals & Trauma Center Pvt. Ltd.)  
**An ISO 9001:2015 Certified Center**  
 Super Market, Sultanpur -228 001 (U.P.)  
 Ph. : 05362-241192, 9196008963  
[www.jpkhospitals.com](http://www.jpkhospitals.com)



Patient ID : 042810  
 Name : Mr. MUKUND TRIPATHI  
 Age/Gender : 30Y/M  
 Date/Time : 09-01-2023/19:08  
 Referred By : SELF

| INVESTIGATION  | RESULT                                      | REFERENCE RANGE  |
|--|---|--|
| <b>HAEMATOLOGY</b>   |   |  |
| LRN-004374   | <b>Blood grouping and Rh typing</b>         |  |
| <b>Blood Group</b>   | B   |  |
| <b>RH Typing</b>   | POSITIVE (+)                                |  |
| Sample Collection Time 09 Jan 2023 / 19:16<br>Result Approval Time 10 Jan 2023 / 13:47 |   |  |
| LRN-004372   | <b>Complete Blood Count</b>                 |  |
| <b>Haemoglobin</b>   | 14.9 g/dL                                   | 13-18g/dL(>15yr Adult Male)<br>12-15g/dL(>15yrAdult Female)  |
| <b>WBC Count</b>   | 6940  | 4000-11,000/cumm   |
| <b>Differential Count</b>  |   |  |
| <b>Neutrophils</b>   | 48 %  | 40-75 %  |
| <b>Lymphocytes</b>   | 40 %  | 20-45 %  |
| <b>Eosinophils</b>   | 04 %  | 01-08 %  |
| <b>Monocytes</b>   | 08 %  | 02-10 %  |
| <b>Basophils</b>   | 00 %  | 00-01 %  |
| <b>RBC Count</b>   | 4.75 million/cumm                           | 4.5-6.0 million/cumm (Male)<br>4.0-5.5 million/cumm (Female) |
| <b>PCV</b>   | 44.2 %                                      | 40-54 % (>15yr Adult Male)<br>34-48 % (>15yr Adult Female)   |
| <b>MCV</b>   | 93.0 fl                                     | 75-95 fl   |
| <b>MCH</b>   | 31.3 pg                                     | 26-32 pg   |
| <b>MCHC</b>  | 33.6 %                                      | 30-35%   |
| <b>Platelet Count</b>  | 331000 cells/cumm                           | 150000 - 400000 cells/cumm                                   |
| <b>Mean Platelet Volume(MPV)</b>   | 8.5 fL                                      | 7.5-11.5 fL  |
| <b>RDW-CV</b>  | 13.5 %                                      | 11-16 %  |
| <b>RDW-SD</b>  | 48.2 %                                      | 35-56 %  |
| Sample Collection Time 09 Jan 2023 / 19:16<br>Result Approval Time 10 Jan 2023 / 13:47 |   |  |
| LRN-004373   | <b>Erythrocyte sedimentation Rate (ESR)</b> |  |
| <b>Erythrocyte sedimentation Rate (ESR)</b>  | 12 mm/hr                                    | Male : 0 - 10 mm/hr  |

*Rakesh*

Rakesh Sharma  
Lab Technician

*Dr. Pawan Kumar Singh*  
M.B.B.S. DNB (Medicine)  
UPMCI-61330  
Specialist & Consultant Physician  
JPK Clinic & Diagnostics  
(A Unit of JPK Hospitals & Trauma Center Pvt. Ltd.)

*Dr. SHIVANGI*  
M.D.S., DCP (DNB)  
Consultant Pathologist  
JPK Clinic & Diagnostics  
(A Unit of JPK Hospitals & Trauma Center Pvt. Ltd.)

This is an Electronically Generated Report. This report is based on the specimen/s received. The report may need to be correlated clinically as laboratory investigations are dependent on facilities available. Results should not be reproduced in part



# JPK CLINIC & DIAGNOSTICS

( A unit of JPK Hospitals & Trauma Center Pvt. Ltd. )  
**An ISO 9001:2015 Certified Center**  
Super Market, Sultanpur -228 001 (U.P.)  
Ph. : 05362-241192, 9196008963  
[www.jpkhospitals.com](http://www.jpkhospitals.com)



Patient ID : 042810  
Name : Mr. MUKUND TRIPATHI  
Age/Gender : 30Y/M  
Date/Time : 09-01-2023/19:08  
Referred By : SELF

| INVESTIGATION | RESULT | REFERENCE RANGE |
|---------------|--------|-----------------|
|---------------|--------|-----------------|

Female : 0 - 20 mm/hr

Sample Collection Time 09 Jan 2023 / 19:16  
Result Approval Time 10 Jan 2023 / 13:47

|  |   |   |
|--|---|---|
| <br>Rakesh Sharma<br>Lab Technician | <br><b>Dr. Pawan Kumar Singh</b><br>M.B.B.S. DNB (Medicine)<br>UPMCI-61335<br>Director & Consultant Physician<br>JPK Clinic & Diagnostics<br>(A Unit of JPK Hospitals & Trauma Centre Pvt. Ltd.) | <br><b>Dr. SHWANGI</b><br>M.B.B.S, DCP. (DNB)<br>Consultant Pathologist<br>JPK Clinic & Diagnostics<br>(A Unit of JPK Hospitals & Trauma Center Pvt. Ltd.) |
|--|---|---|

This is an Electronically Generated Report. This report is based on the specimen/s received. The report may need to be correlated clinically as laboratory investigations are dependent on multiple variables. Results should not be reproduced in part.



# JPK

## CLINIC & DIAGNOSTICS

( A unit of JPK Hospitals & Trauma Center Pvt. Ltd. )

An ISO 9001:2015 Certified Center

Super Market, Sultanpur -228 001 (U.P.)

Ph. : 05362-241192, 9196008963

www.jpkhospitals.com



An ISO 9001:2015 Certified Center

Patient ID : 042810  
Name : Mr. MUKUND TRIPATHI  
Age/Gender : 30Y/M  
Date/Time : 09-01-2023/19:08  
Referred By : SELF

### INVESTIGATION

### RESULT

### REFERENCE RANGE

LRN-004379

#### Clinical Pathology URINE - ROUTINE/MICROSCOPY

#### PHYSICAL EXAMINATION

Quantity in ml : 20 ML  
Urine Color : PALE YELLOW  
Reaction : ACIDIC

#### CHEMICAL EXAMINATION

Leukocytes : NEGATIVE  
Nitrite : NEGATIVE  
Urobilinogen : NEGATIVE  
pH : 6.0  
Blood : NEGATIVE  
Sp.Gravity : 1.030  
Ketone : NEGATIVE  
Bilirubin : NEGATIVE  
Glucose : NEGATIVE  
Protein : NEGATIVE

#### MICROSCOPIC EXAMINATION

Epithelial Cells : 2-3/HIGH POWER FIELD  
RBC : NIL  
Pus Cells : OCCASIONAL  
Casts : NOT SEEN  
Crystals : NOT SEEN

Sample Collection Time : 09 Jan 2023 / 19:16

Result Approval Time : 10 Jan 2023 / 13:47

LRN-004376

#### Stool - complete

#### Physical Examination

Colour : YELLOW  
Consistency : SEMISOLID  
Mucus : ABSENT  
Blood : NEGATIVE

#### Chemical Examination

Occult Blood : NEGATIVE  
Reaction : 6.0

#### Microscopic Examination

RBCs : NIL / hpf

Rakesh Sharma  
Lab Technician

Dr. Pawan Kumar Singh  
M.B.B.S. DNB (Medicine)  
UPMCI-61330

Director & Consultant Physician  
JPK Clinic & Diagnostics  
(A Unit of JPK Hospitals & Trauma Center Pvt. Ltd.)

Dr. SHIVANGI  
MBBS, DCP (DNB)

Consultant Pathologist  
JPK Clinic & Diagnostics  
(A Unit of JPK Hospitals & Trauma Center Pvt. Ltd.)

This is an Electronically Generated Report. This report is based on the specimen/s received. The report may need to be correlated clinically as laboratory investigations are dependent on multiple variables. Results should not be reproduced in part.



# JPK

## CLINIC & DIAGNOSTICS

( A unit of JPK Hospitals & Trauma Center Pvt. Ltd. )

An ISO 9001:2015 Certified Center

Super Market, Sultanpur -228 001 (U.P.)

Ph. : 05362-241192, 9196008963

www.jpkhospitals.com



An ISO 9001:2015 Certified Center

Patient ID : 042810  
Name : Mr. MUKUND TRIPATHI  
Age/Gender : 30Y/M  
Date/Time : 09-01-2023/19:08  
Referred By : SELF

### INVESTIGATION

### RESULT

### REFERENCE RANGE

|           |                  |  |
|-----------|------------------|--|
| Pus Cells | OCCASIONAL / hpf |  |
| Ova       | NIL              |  |
| Cyst      | NIL              |  |
| Others    | NIL              |  |
| Bacteria  | ABSENT           |  |

Sample Collection Time 09 Jan 2023 / 19:16

Result Approval Time 10 Jan 2023 / 13:47

Rakesh Sharma  
Lab Technician

Dr. Pawan Kumar Singh

M.B.B.S, DNB (Medicine)

UPMCI-61330

Specialist & Consultant Physician

JPK Clinic & Diagnostics

(A Unit of JPK Hospitals & Trauma Centre Pvt. Ltd.)

Dr. SHIWANGI

M.B.B.S, DCP, (DNB)

Consultant Pathologist

IPK Clinic & Diagnostics

(A Unit of JPK Hospitals & Trauma Center Pvt. Ltd.)

This is an Electronically Generated Report. This report is based on the specimen/s received. The report may need to be correlated clinically as laboratory investigations are dependent on the quality of the specimen. Results should not be reproduced in part.



# JPK CLINIC & DIAGNOSTICS

( A unit of JPK Hospitals & Trauma Center Pvt. Ltd. )  
**An ISO 9001:2015 Certified Center**  
 Super Market, Sultanpur -228 001 (U.P.)  
 Ph. : 05362-241192, 9196008963  
[www.jpkhospitals.com](http://www.jpkhospitals.com)



Patient ID : 042810  
 Name : Mr. MUKUND TRIPATHI  
 Age/Gender : 30Y/M  
 Date/Time : 09-01-2023/19:08  
 Referred By : SELF

| INVESTIGATION | RESULT | REFERENCE RANGE |
|---------------|--------|-----------------|
|---------------|--------|-----------------|

| INVESTIGATION                              | RESULT      | REFERENCE RANGE  |
|--|-------------|--|
| <b>CHEMILUMINESCENCE IMMUNOASSAY</b>       |             |  |
| <b>Thyroid Function Test (T3, T4, TSH)</b> |             |  |
| LRN-004380                                 |             |  |
| <b>T3</b>                                  | 0.98 ng/mL  | 0.69-2.15  |
| <b>T4</b>                                  | 101.4 ng/mL | 52-127   |
| <b>TSH</b>                                 | 2.98 µIU/mL | 21 weeks- 20 years: 0.7-6.4 µIU/mL<br>21-54 years: 0.4 - 4.2 µIU/mL<br>55- 87 years: 0.5 – 8.9 µIU/mL<br>Pregnancy:<br>1st Trimester: 0.24 – 2.99 µIU/mL<br>2nd Trimester: 0.46 – 2.95 µIU/mL<br>3rd Trimester: 0.43 – 2.78 µIU/mL |

Sample Collection Time 09 Jan 2023 / 19:16  
 Result Approval Time 10 Jan 2023 / 13:47

----- End of Report -----

|  |   |   |
|--|---|---|
| <br>Rakesh Sharma<br>Lab Technician | Dr. Pawan Kumar Singh<br>M.B.B.S. DNB (Medicine)<br>UPMCI-61330<br>Director & Consultant Physician<br>JPK Clinic & Diagnostics<br>(A Unit of JPK Hospitals & Trauma Center Pvt. Ltd.) | Dr. SHIWANGI<br>M.B.B.S, DCP (DNB)<br>Consultant Pathologist<br>JPK Clinic & Diagnostics<br>(A Unit of JPK Hospitals & Trauma Center Pvt. Ltd.) |
|--|---|---|

This is an Electronically Generated Report. This report is based on the specimen/s received. The report may need to be correlated clinically as laboratory investigations are dependent on multiple variables. These results should not be reproduced in part





MUKUND TRIPATHI / 30 Yrs / M / 176 Cms / 82 Kg / HR : 83

Date: 08 / 01 / 2023 10:24:25 AM METS: 1.0/ 83 bpm 44% of THR BP: 120/80 mmHg Combined Medians/ BLC On/ Notch On/ HF 0.05 Hz/LF 35 Hz

ExTime: 00:00 0.0 mph, 0.0%

4X 80 mS Post J

25 mm/Sec. 1.0 Cm/rV

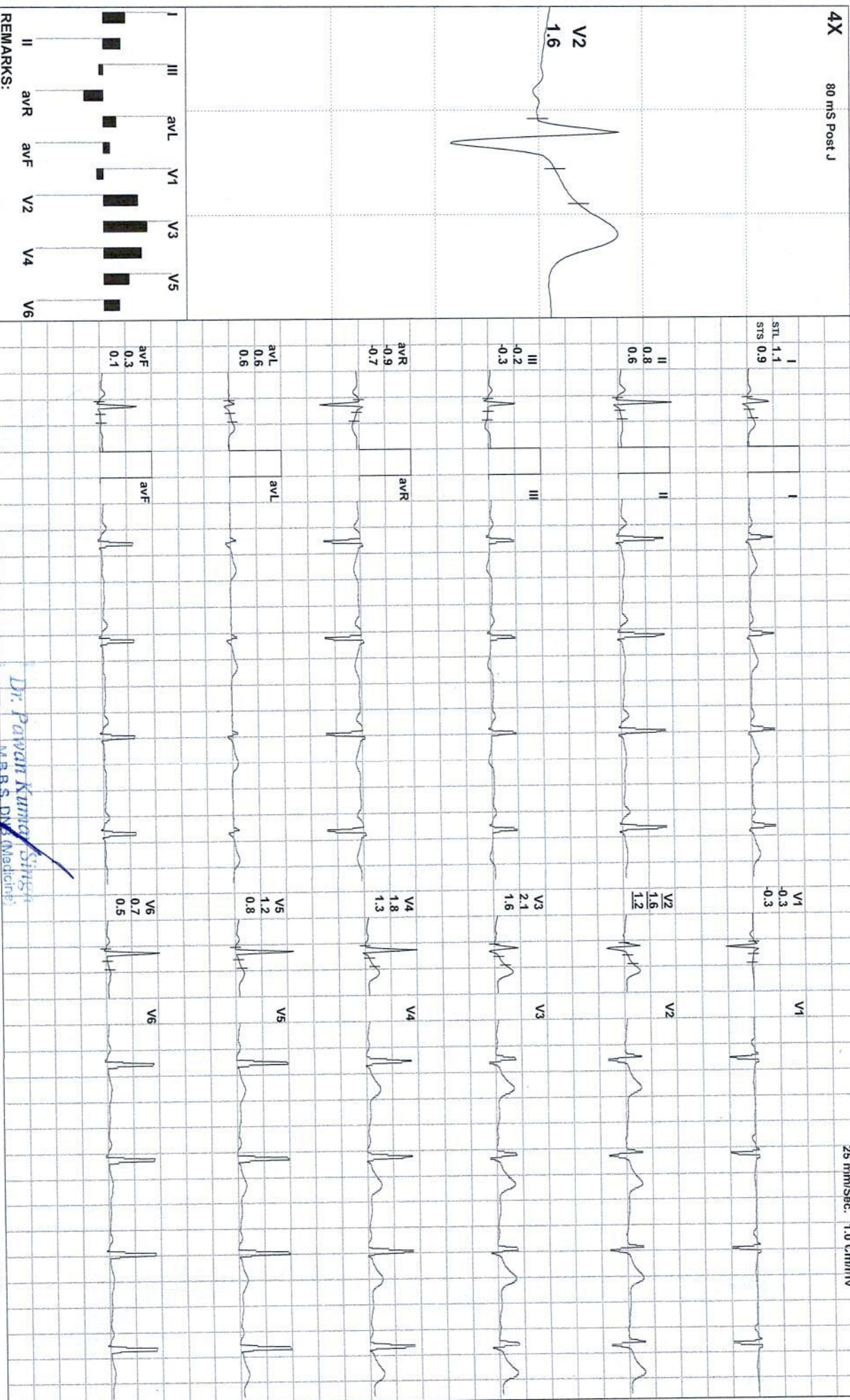
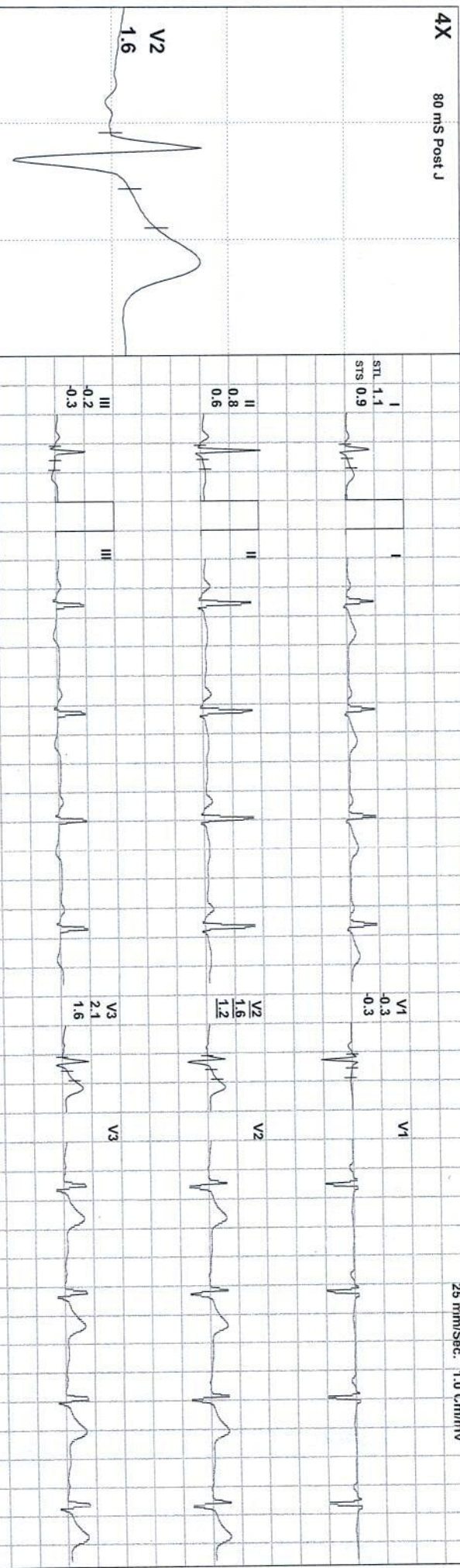

REMARKS:

*Dr. Payan Kumar Singh*  
M.B.B.S. DNB (Medicine)

UFWO1-61350

Director & Consultant Physician  
JPK Clinic & Diagnostic  
(A Unit of JPK Hospitals & Trauma Centre Pvt. Ltd)

(ADX\_GEM217220330)(R)Allengers





MUKUND TRIPATHI / 30 Yrs / M / 176 Cms / 82 Kg / HR : 82

Date: 08 / 01 / 2023 10:24:25 AM METS: 1.0/ 82 bpm 43% of THR BP: 120/80 mmHg Combined Medians/ BLC On/ Notch On/ HF 0.05 Hz/LF 35 Hz

ExTime: 00:00 0.0 mph, 0.0%

4X 80 mS Post J

25 mm/Sec. 1.0 Cm/mV

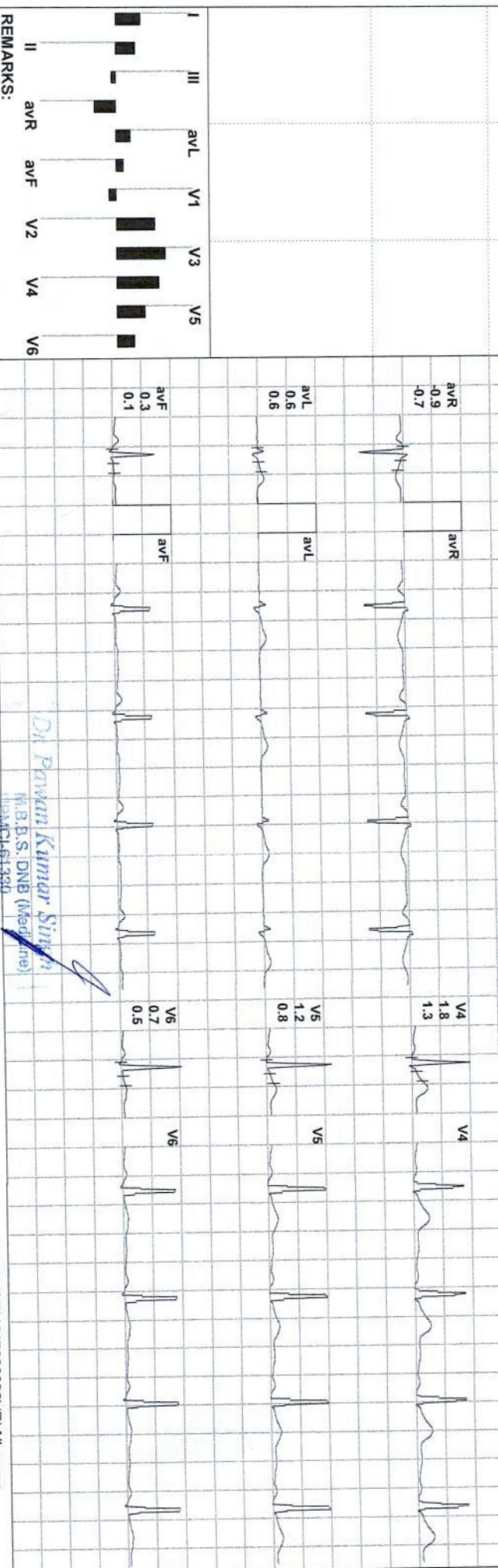
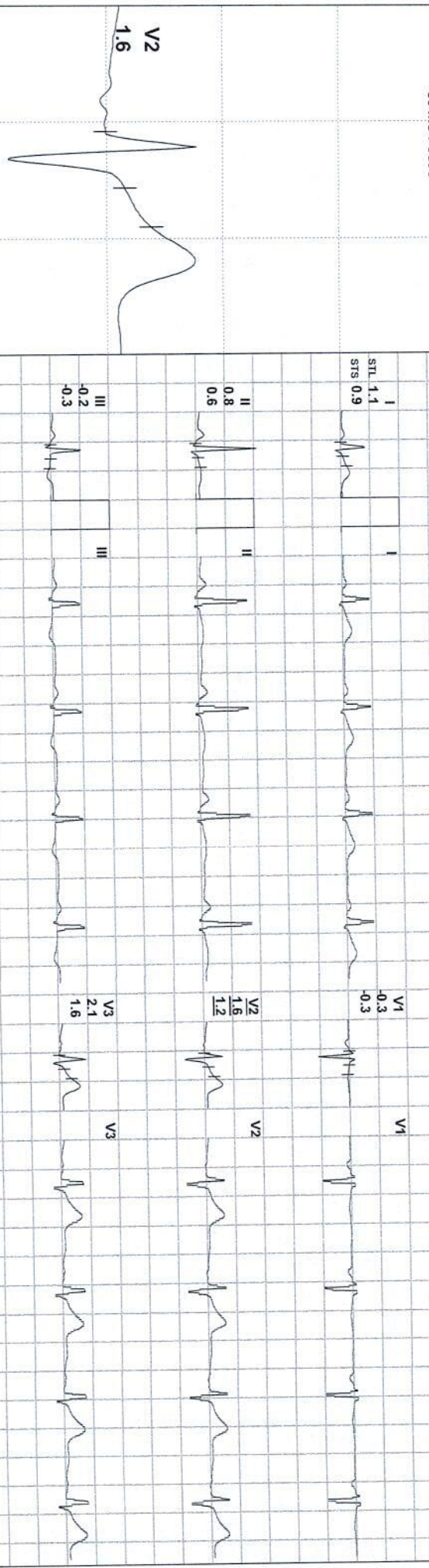

REMARKS:

Dr. Pawan Kumar Singh  
M.B.B.S., DNB (Medicine)  
MCC-61380

Director & Consultant Physician

JPK Clinic & Diagnostics

(A Unit of JPK Hospitals & Trauma Centre Pvt. Ltd)

(ADX\_GEM217220330)(R)Allengers





MUKUND TRIPATHI / 30 Yrs / M / 176 Cms / 82 Kg / HR : 77

Date: 08 / 01 / 2023 10:24:25 AM METS: 1.0/ 77 bpm 41% of THR BP: 120/80 mmHg Combined Medians/ BLC Or Notch Or/ HF 0.05 Hz/LF 35 Hz

EXTime: 00:00 0.0 mph, 0.0%

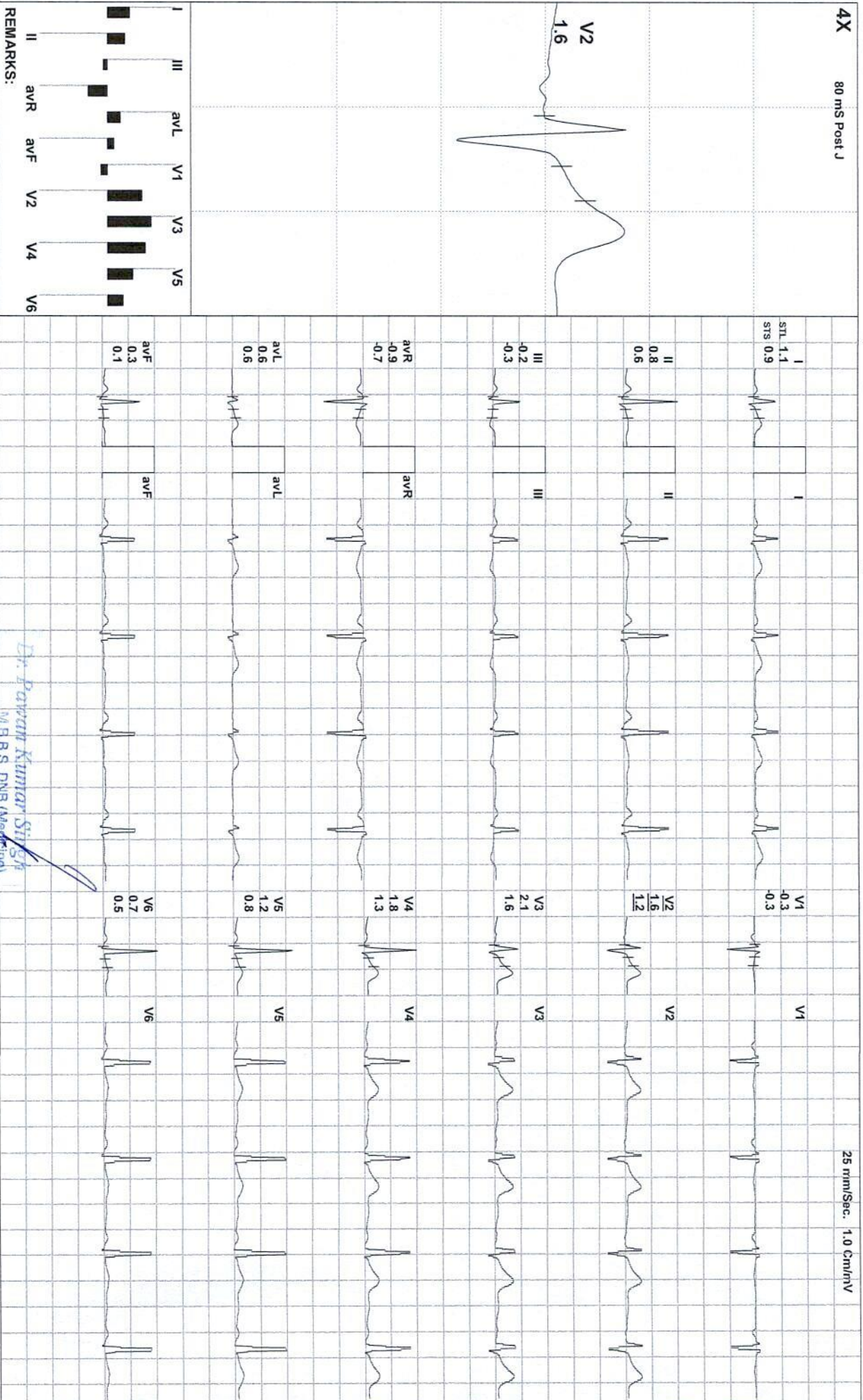

REMARKS:

*Dr. Pawan Kumar Singh*  
M.B.B.S. DNB (Medicine)

UPMCI-61330  
Director & Consultant Physician

JPK Clinic & Diagnostics

A Unit of JPK Hospitals & Trauma Centre Pvt. Ltd.

(ADX\_GEM217220330)(R)Allengers





MUKUND TRIPATHI / 30 Yrs / M / 176 Cms / 82 Kg / HR : 77

Date: 08 / 01 / 2023 10:24:25 AM METS: 1.0/ 77 bpm 41% of THR BP: 120/80 mmHg Combined Medians/ BLC On/ Notch On/ HF 0.05 Hz/LF 35 Hz

ExTime: 00:00 0.0 mph, 0.0%

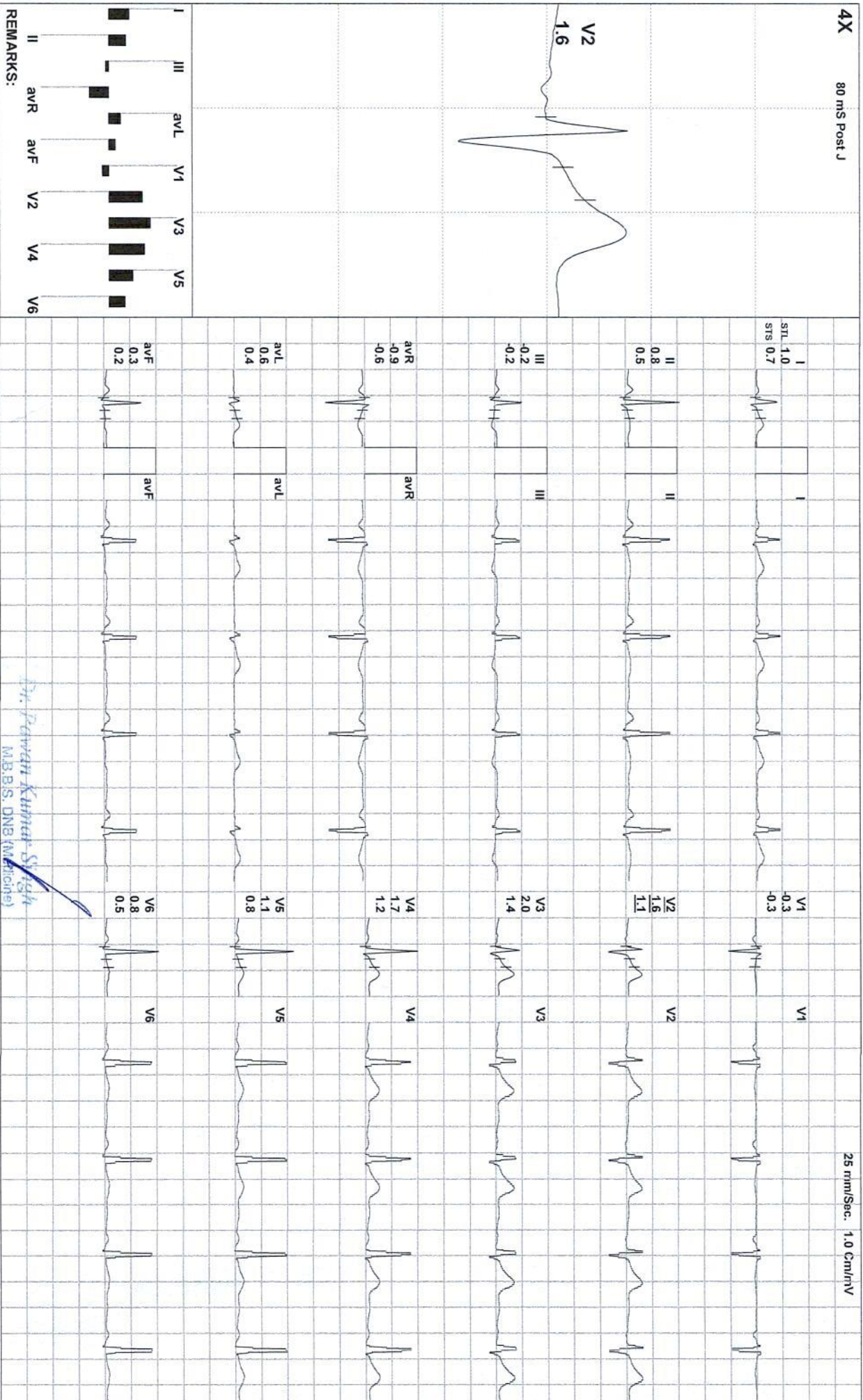



Date: 08 / 01 / 2023 10:24:25 AM METS: 1.0/ 75 bpm 39% of THR BP: 120/80 mmHg Combined Medians/ BLC On/ Notch On/ HF 0.05 Hz/LF 35 Hz

EXTime: 00:00 0.0 mph, 0.0%

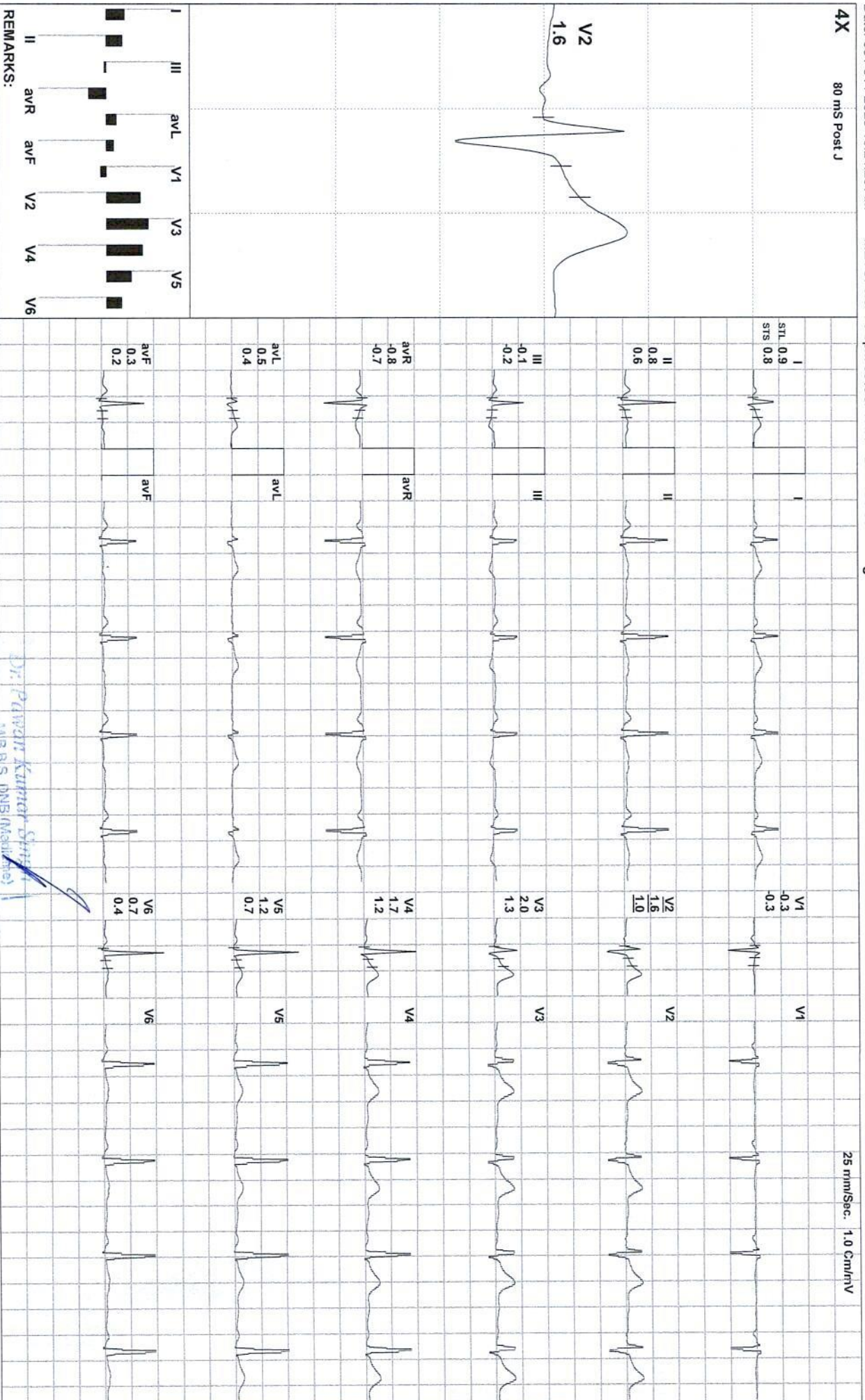

Dr. Pawan Kumar Sharma  
MB, BS, DNB (Medicine)

LPMCI-61330

Director & Consultant Physician  
JPK Clinic & Diagnostics  
EA Unit of JPK Hospitals & Trauma Centre Pvt. Ltd.

(ADX\_GEM217220330)(R)Allengers





MUKUND TRIPATHI / 30 Yrs / M / 176 Cms / 82 Kg / HR : 136

Date: 08 / 01 / 2023 10:24:25 AM METS: 4.71/136 bpm 72% of THR BP: 122/82 mmHg Combined Medians/ BLC On/ Notch On/ HF 0.05 Hz/LF 35 Hz

EXTime: 03:00 1.7 mph, 10.0%

4X 60 ms Post J

25 mm/Sec. 1.0 Cm/rtv

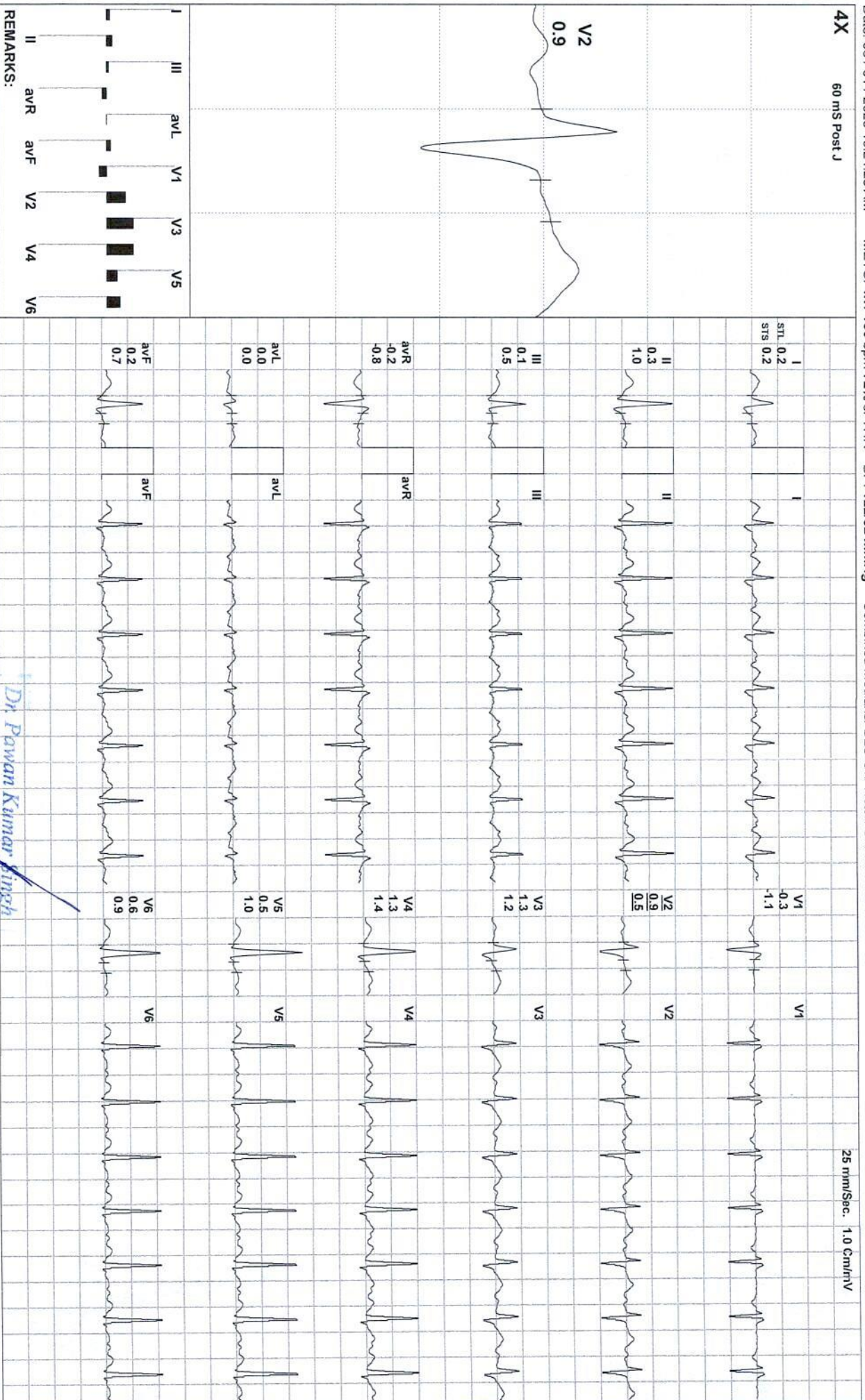

REMARKS:

Dr Pawan Kumar Singh

M.B.B.S. DNB (Medicine)  
UPMCI-61330

Director & Consultant Physician  
JPK Clinic & Diagnostics  
(A Unit of JPK Hospitals & Training Centre Pvt. Ltd)

(ADX\_GEM217220330)(R)Allengers





MUKUND TRIPATHI / 30 Yrs / M / 176 Cms / 82 Kg / HR : 166

Date: 08 / 01 / 2023 10:24:25 AM METS: 7.1 / 166 bpm 87% of THR BP: 124/84 mmHg Combined Medians/ BLC On/ Notch On/ HF 0.05 Hz/LF 35 Hz

EXTime: 06:00 2.5 mph, 12.0%

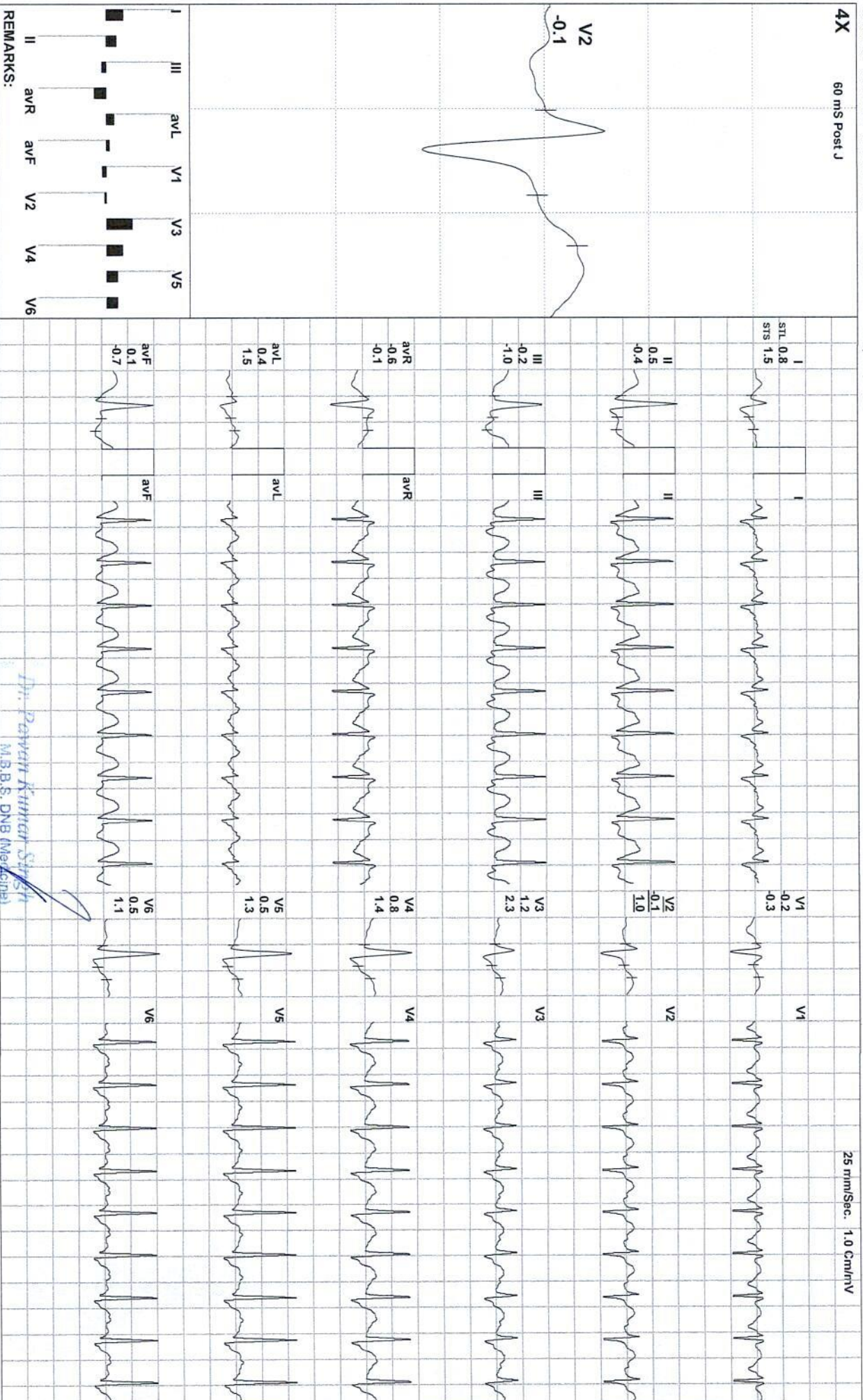

Dr. Pawan Kumar Singh  
M.B.B.S. DNB (Medicine)  
UPMCI-61330  
Director & Consultant Physician  
JPK Clinic & Diagnostics  
(A Unit of JPK Hospitals & Trauma Centre Pvt. Ltd)

(ADX\_GEM217220330)(R)/Allengers





MUKUND TRIPATHI / 30 Yrs / M / 176 Cms / 82 Kg / HR : 188

Date: 08 / 01 / 2023 10:24:25 AM METS: 10.2/ 188 bpm 99% of THR BP: 124/84 mmHg Combined Medians/ BLC On/ Notch On/ HF 0.05 HZ/LF 35 Hz

ExTime: 09:00 3.4 mph, 14.0%

4X 60 ms Post J

25 mm/Sec. 1.0 Cm/mV

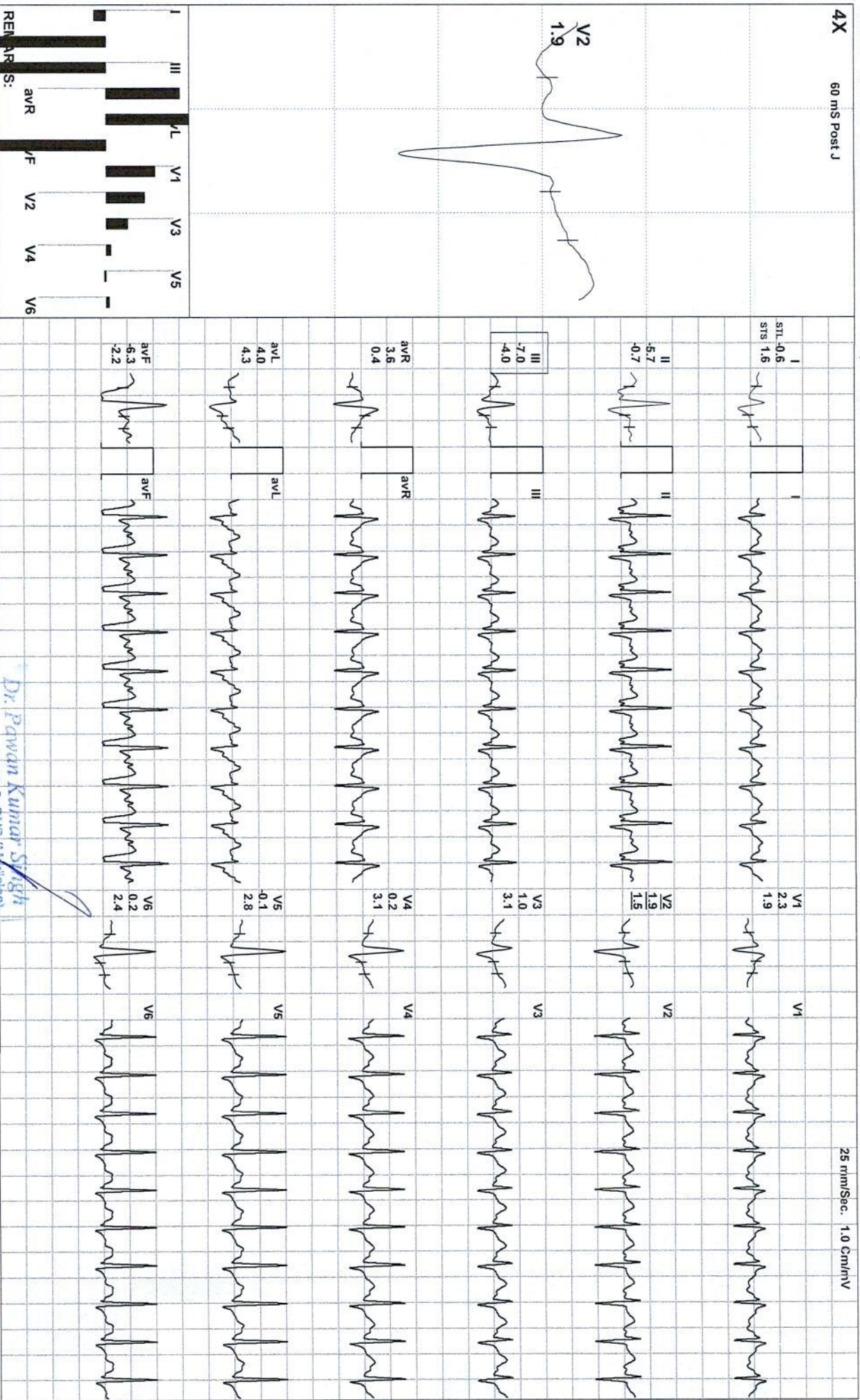
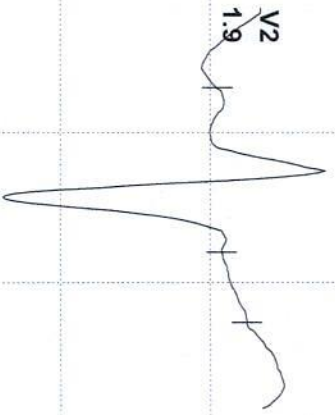

Dr. Pawan Kumar Singh  
M.B.B.S. DNB (Medicine)  
UPMCI-61380

Director & Consultant Physician  
JPK Clinic & Diagnostics  
(A Unit of JPK Hospitals & Trauma Centre Pvt. Ltd)

(ADX\_GEM217220330)(R)Allengers





MUKUND TRIPATHI / 30 YRS / M / 176 Cms / 82 Kg / HR : 189

Date: 08 / 01 / 2023 10:24:25 AM METS: 10.5/ 189 bpm 99% of THR BP: 124/84 mmHg Combined Medians/ BLC On/ Notch On/ HF 0.05 Hz/LF 35 Hz

EXTime: 09:14 4.2 mph, 16.0%

4X 60 ms Post J

25 mm/Sec. 1.0 Cm/rV

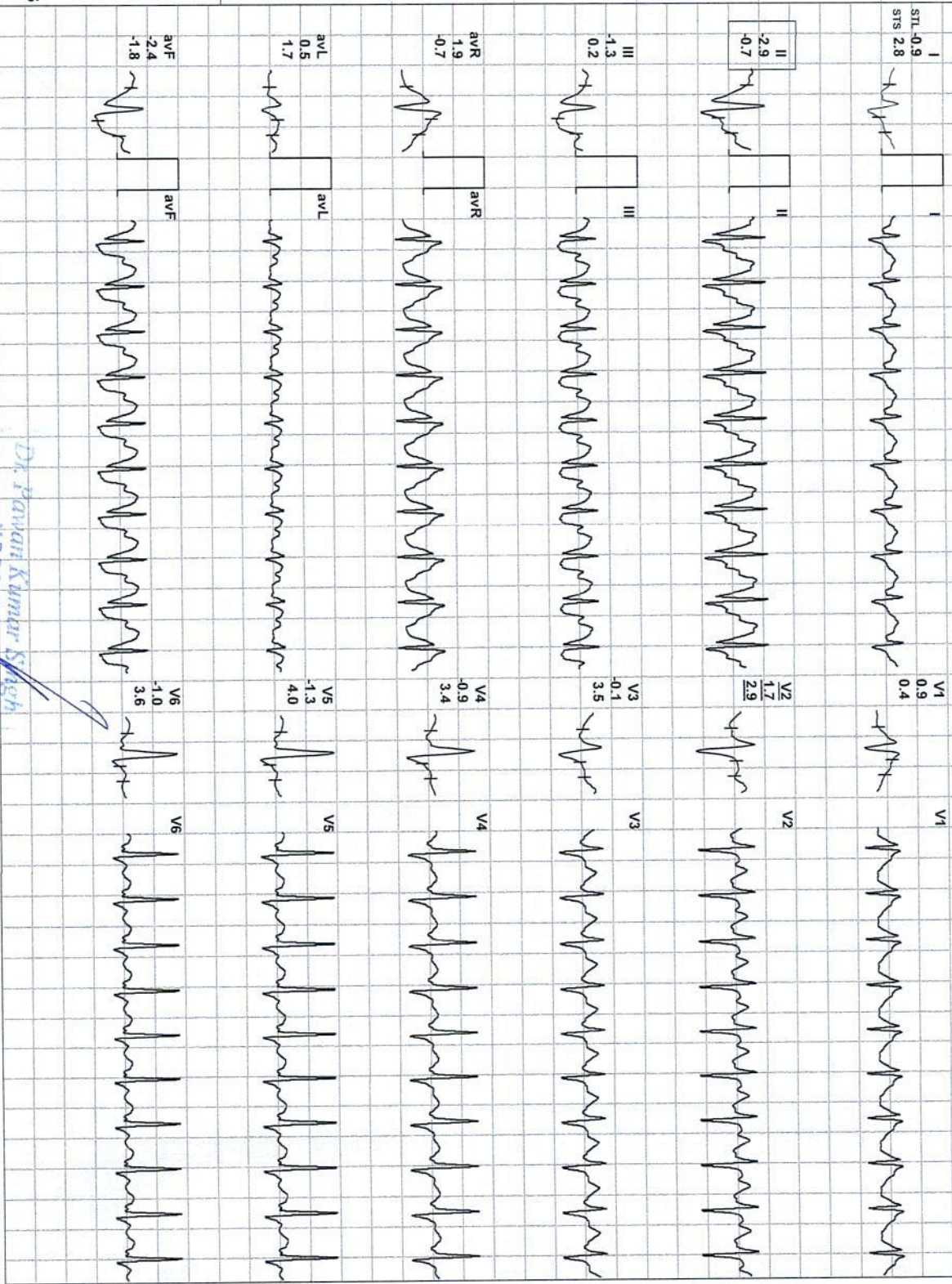
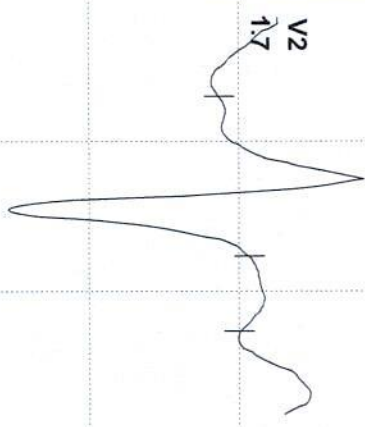

REMARKS:

*Dr. Pawan Kumar Singh*  
M.B.B.S., DNB (Anesthesiology)  
UPMCI-61330

Director & Consultant Physician  
JPK Clinic & Diagnostics  
3A, Unit of JPK Hospitals & Trauma Centre Pvt. Ltd.

(ADX\_GEM217220330)(R)Allengers





MUKUND TRIPATHI / 30 Yrs / M / 176 Cms / 82 Kg / HR : 185

Date: 08 / 01 / 2023 10:24:25 AM METS: 7.3/ 185 bpm 97% of THR BP: 124/84 mmHg Combined Medians/ BLC On/ Natch On/ HF 0.05 HZLF 35 Hz

ExTime: 09:14 1.1 mph, 0.0%

4X 60 mS Post J

25 mm/Sec. 1.0 Cm/mV

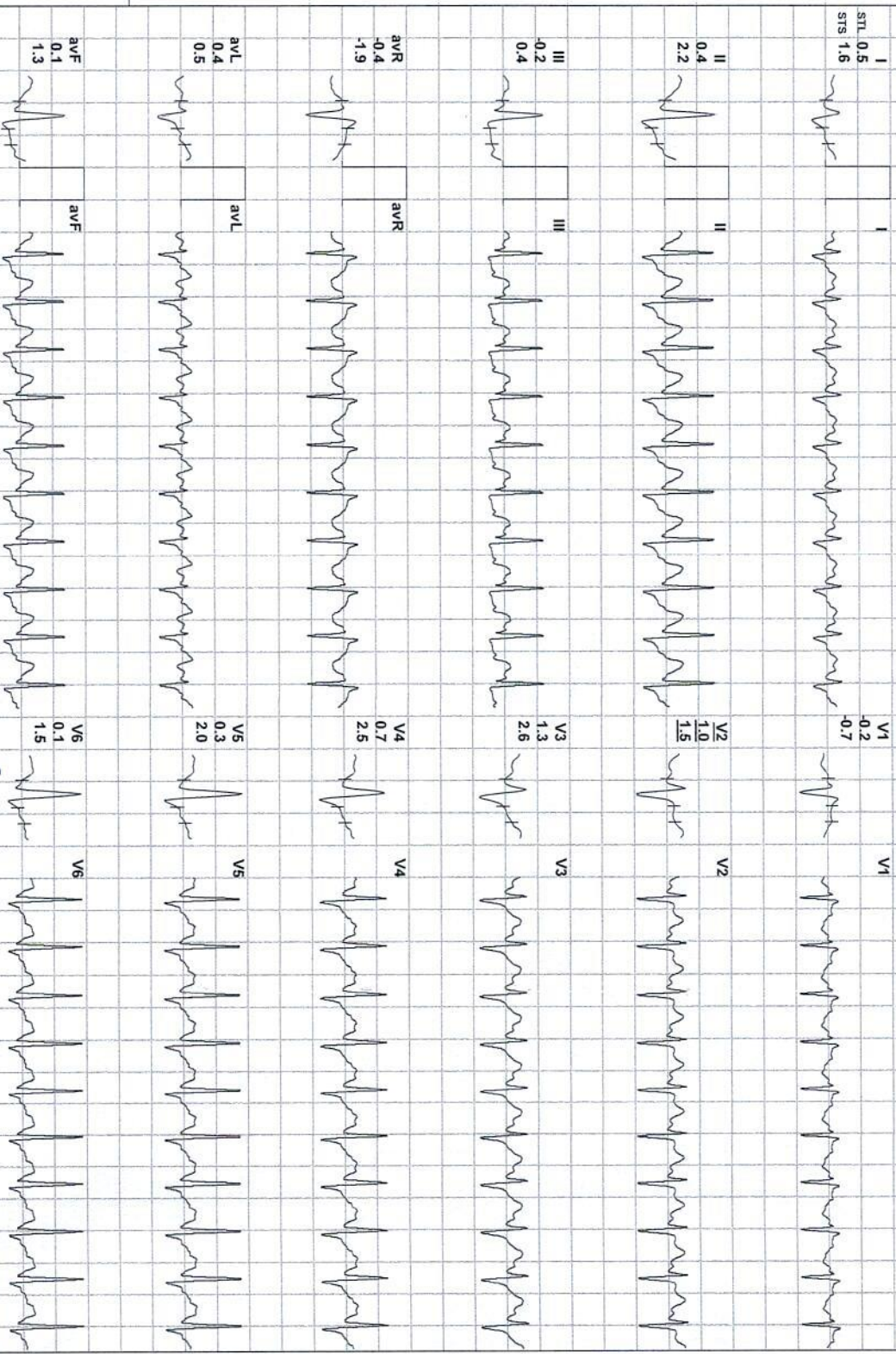
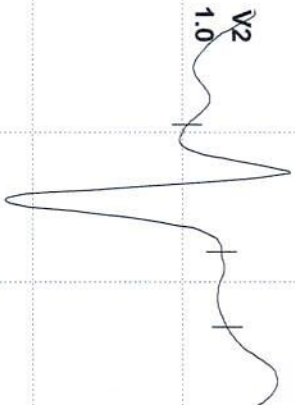

REMARKS:

Di. Pawan Kumar Singh

M.B.E.S. DNB (Medicine)  
LipNoCh-614380

Director & Consultant Physician  
JPK Clinic & Diagnostics  
JPK Hospital & Trauma Center Pvt. Ltd

(ADX\_GEM217220330)(R)/Allengers





Date: 08 / 01 / 2023 10:24:25 AM

METS: 4.3/ 174 bpm 92% of THR

BP: 126/86 mmHg Combined Medians/ B/C On/ Notch On/ HF 0.05 Hz/LF 35 Hz

ExTime: 09:14 1.1 mph, 0.0%

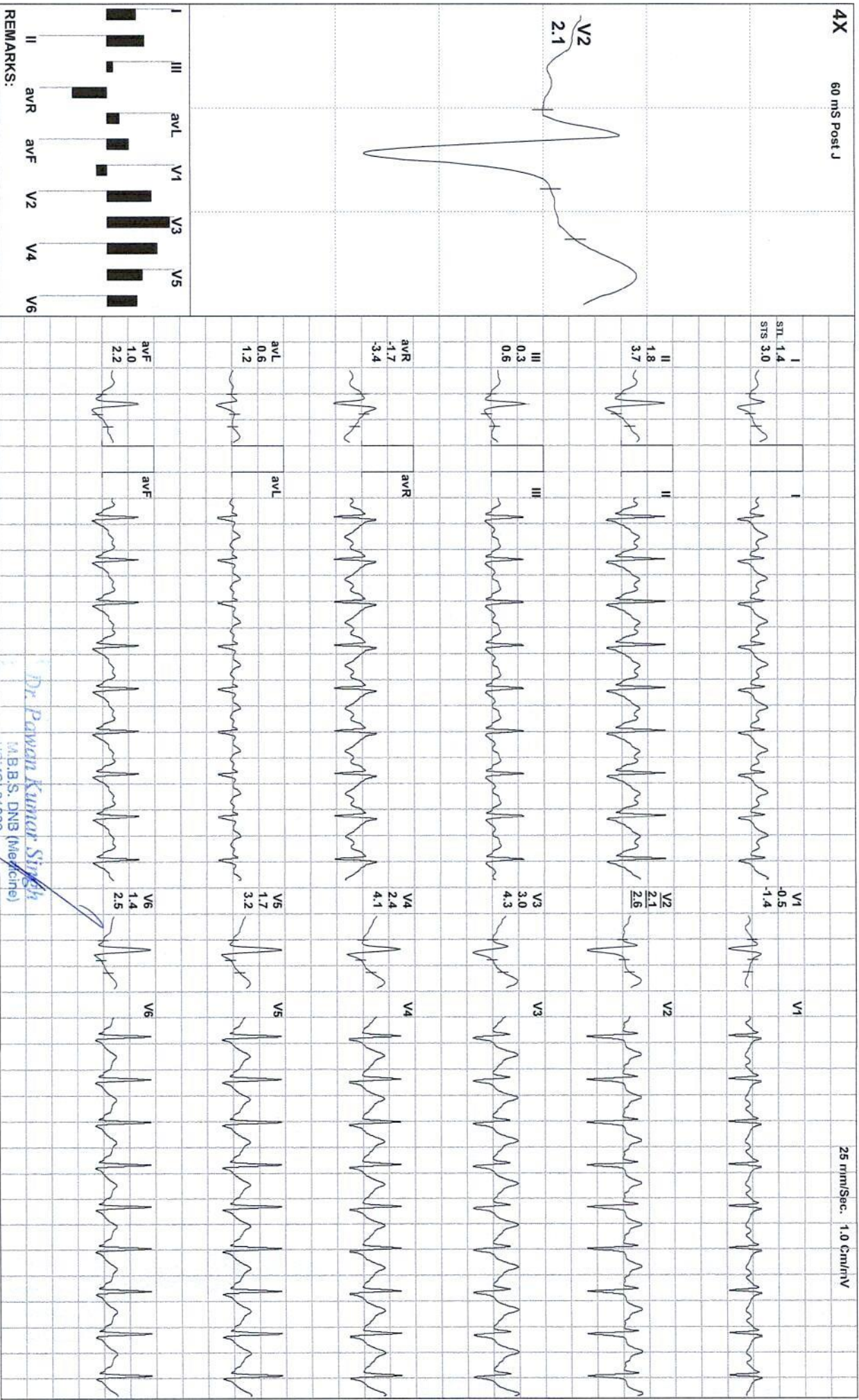

Dr. Pawan Kumar Singh  
 (M.B.S., DNB (Medicine))  
 UPI:Dr-91330

Director & Consultant Physician  
 JPK Clinic & Diagnostics  
 1A, 1st of JPK Hospital & Trauma Centre, P-1, 1st

(ADX\_GEM217220330)(R)Allengers





Date: 08 / 01 / 2023 10:24:25 AM METS: 3.4/ 168 bpm 88% of THR BP: 126/86 mmHg Combined Medians/ BLC On/ Notch On/ HF 0.05 HZ/LF 35 HZ ExtTime: 09:14 0.0 mph, 0.0%

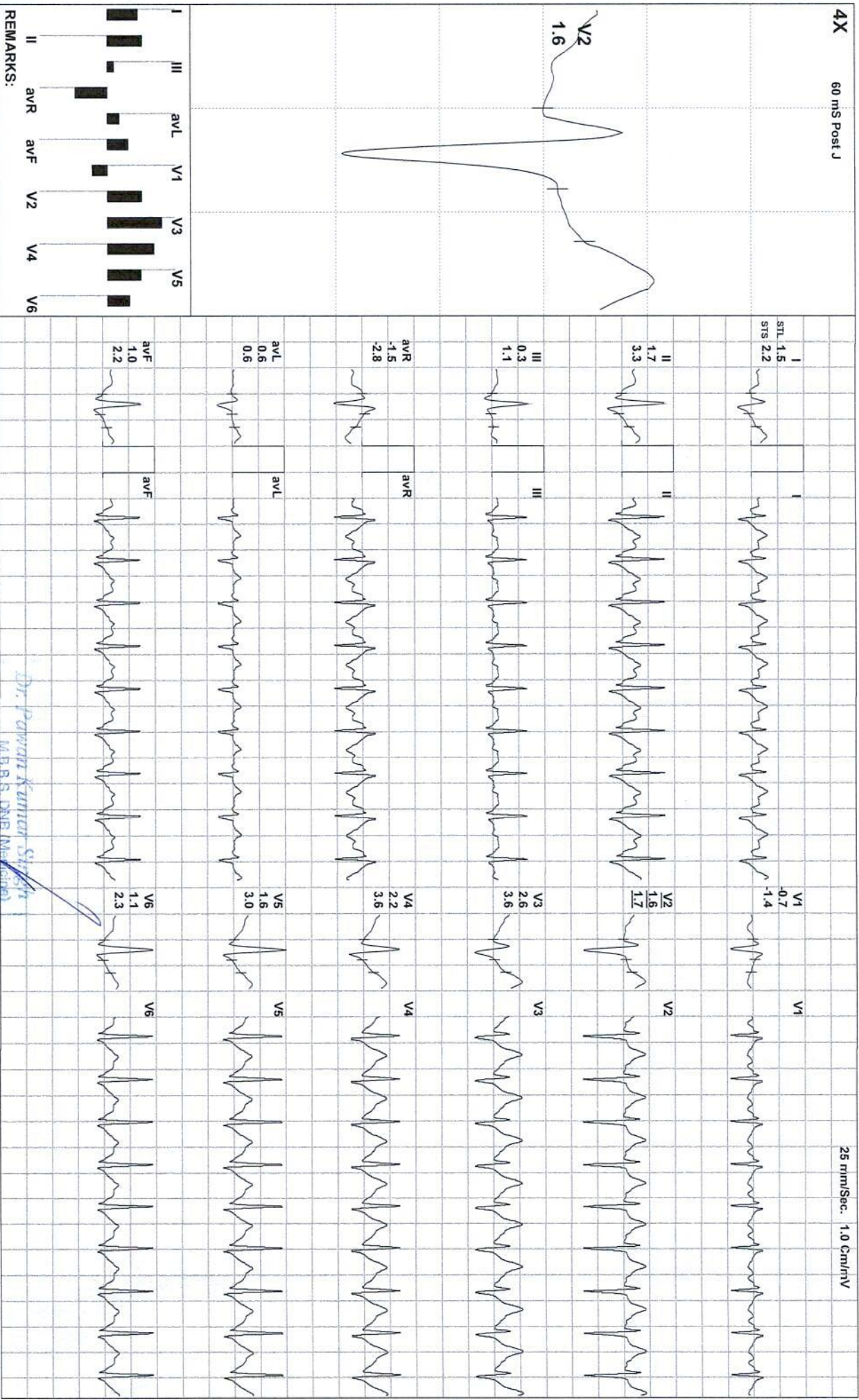

Dr. Pawan Kumar Singh  
M.B.B.S. DNB (Medicine)  
UPMC-61330

Director & Consultant Physician  
JPK Clinic & Diagnostics  
A Unit of JPK Hospitals & Trauma Centre Pvt. Ltd.

(ADX\_GEM217220330)(R)Allengers



**JPK HOSPITAL AND TRAUMA CENTER**

**SUPER MARKET SULTANPUR Email:**

**Report**



**MUKUND TRIPATHI / 30 Yrs / M / 176 Cms / 82 Kg**

**Date: 08 / 01 / 2023 10:24:25 AM Refd By : SELF Examined By: DR PAWAN KUMAR SINGH**

| Stage         | Time  | Duration | Speed(mph) | Elevation | METS | Rate | %THR | BP     | RPP | PVC | Comments |
|---------------|-------|----------|------------|-----------|------|------|------|--------|-----|-----|----------|
| Supine        | 00:07 | 0:07     | 00.0       | 00.0      | 01.0 | 083  | 44 % | 120/80 | 099 | 00  |          |
| Standing      | 00:13 | 0:06     | 00.0       | 00.0      | 01.0 | 082  | 43 % | 120/80 | 098 | 00  |          |
| HV            | 00:18 | 0:05     | 00.0       | 00.0      | 01.0 | 077  | 41 % | 120/80 | 092 | 00  |          |
| Warm Up       | 00:25 | 0:07     | 00.0       | 00.0      | 01.0 | 077  | 41 % | 120/80 | 092 | 00  |          |
| ExStart       | 00:36 | 0:11     | 00.0       | 00.0      | 01.0 | 075  | 39 % | 120/80 | 090 | 00  |          |
| BRUCE Stage 1 | 03:36 | 3:00     | 01.7       | 10.0      | 04.7 | 136  | 72 % | 122/82 | 165 | 00  |          |
| BRUCE Stage 2 | 06:36 | 3:00     | 02.5       | 12.0      | 07.1 | 166  | 87 % | 124/84 | 205 | 00  |          |
| BRUCE Stage 3 | 09:36 | 3:00     | 03.4       | 14.0      | 10.2 | 188  | 99 % | 124/84 | 233 | 00  |          |
| PeakEx        | 09:50 | 0:14     | 04.2       | 16.0      | 10.5 | 189  | 99 % | 124/84 | 234 | 00  |          |
| Recovery      | 10:20 | 0:30     | 01.1       | 00.0      | 07.3 | 185  | 97 % | 124/84 | 229 | 00  |          |
| Recovery      | 10:50 | 1:00     | 01.1       | 00.0      | 04.3 | 174  | 92 % | 126/86 | 219 | 00  |          |
| Recovery      | 10:58 | 1:08     | 00.0       | 00.0      | 03.4 | 168  | 88 % | 126/86 | 211 | 00  |          |

**FINDINGS :**

Exercise Time : 09:14  
 Initial HR (ExStrt) : 75 bpm 39% of Target 190  
 Initial BP (ExStrt) : 120/80 (mm/Hg)  
 Max Workload Attained : 10.5 Good response to induced stress  
 Max ST Dep Lead & Avg ST Value: III & -7.0 mm in Stage 3  
 Duke Treadmill Score : 07.9  
 Test End Reasons : Test Complete  
 VO2Max : 36.8 ml/Kg/min (Fair)

**REPORT :**

TEST OBJECTIVE : ROUTINE CHECK UP  
 RISK FACTOR : NONE

**Dr. Pawan Kumar Singh**  
 M.B.B.S., DNB (Medicine)  
 UFMCI-8139  
 Director & Consultant Physician  
 JPK Clinic & Diagnostics  
 (A Unit of JPK Hospitals & Trauma Centre Pvt. Ltd.)

**Doctor : DR PAWAN KUMAR SINGH**



|                              |   |  |
|------------------------------|---|--|
| ACTIVITY                     | : | VERY ACTIVE  |
| MEDICATION                   | : | NONE   |
| REASON FOR TERMINATION       | : | TEST COMPLETE  |
| EXERCISE TOLERANCE           | : | GOOD   |
| EXERCISE INDUCED ARRHYTHMIAS | : | NO   |
| HAEMODYNAMIC RESPONSE        | : | NORMAL   |
| CHRONOTROPIC RESPONSE        | : | NORMAL   |
| FINAL IMPRESSION             | : | STRESS TEST IS NEGATIVE FOR EXERCISE INDUCED ISCHAEMIC HEART DISEASE |

**Dr. Pawan Kumar Singh**  
 M.B.B.S. DNB (Medicine)  
 UPMCI-61390  
 Director & Consultant Physician  
 JPK Clinic & Diagnostics  
 (A Unit of JPK Healthcare & Training Group Pvt. Ltd.)





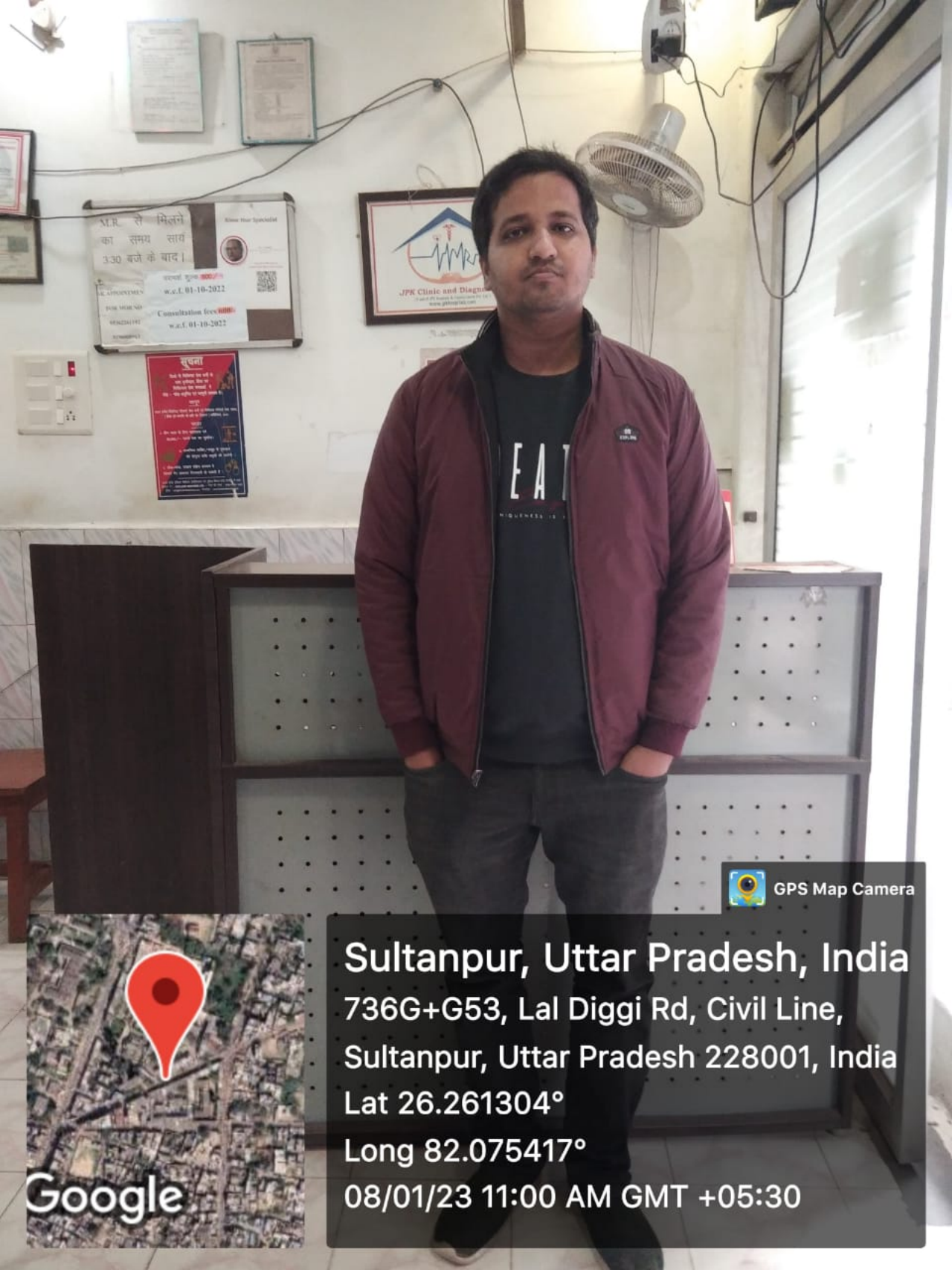

GPS Map Camera



Google

Sultanpur, Uttar Pradesh, India

736G+G53, Lal Diggī Rd, Civil Line,

Sultanpur, Uttar Pradesh 228001, India

Lat 26.261304°

Long 82.075417°

08/01/23 11:00 AM GMT +05:30