



Vasavi Hospitals

LABORATORY

WE CURE WITH CARE

Patient Name	Mrs. URVASHI	Lab No	43033
UHID	206270	Sample Date	17/12/2022 8:11AM
Age/Gender	33 Yrs/Female	Receiving Date	17/12/2022 8:38AM
Bed No/Ward	OPD	Report Date	17/12/2022 10:48AM
Referred By	Dr. CMO	Report Status	Final
Bill No.	OPCR/23/5580	Manual No.	

HAEMATOTOLOGY

Test Name	Result	Unit	Biological Ref. Range	Method
BLOOD GROUP	"B"			
RH TYPE	POSITIVE			
			Sample: Blood	
HAEMOGLOBIN	13.8	gm/dl	12.00 - 16.00	
WBC TOTAL COUNT	7800	cells/cumm	4500.00 - 11000.00	
DLC				
NEUTROPHILS	65	%	35.00 - 66.00	
LYMPHOCYTES	25	%	24.00 - 44.00	
MONOCYTES	05	%	4.00 - 10.00	
EOSINOPHILS	05	%	1.00 - 6.00	
BASOPHILS	00	%	0.00 - 1.00	
R.B.C COUNT	4.93	mill/cumm	4.00 - 5.20	
PACKED CELL VOLUME (PCV)	41.4	%	36.00 - 46.00	
PLATELET COUNT	1.65	lakh/cumm	1.50 - 4.50	
M.C.V	83.9	fL	80.00 - 100.00	
M.C.H	28.1	pg	26.00 - 34.00	
M.C.H.C	33.4	%	32.00 - 36.00	
ESR (ERYTHROCYTE SEDIMENTATION RATE)	15 H	mm/hr	0.00 - 12.00	

--End Of Report--



Ravi Shankar

Verified By

Ravi Shankar K

Shashi Kumar G

Bio Chemist

#15, 70th Cross, 14th Main, 1st Stage, Kumaraswamy Layout (Opp. to Metro Station), Bengaluru - 560 078

☎ 080 7150 0500 / 88844 66000 ✉ info@vasavihospitals.com 🌐 www.vasavihospitals.com



Vasavi Hospitals

LABORATORY

WE CURE WITH CARE
(A Unit of Sree Vasavi Trust)

Patient Name	Mrs. URVASHI	Lab No	43033
UHID	206270	Sample Date	17/12/2022 8:11AM
Age/Gender	33 Yrs/Female	Receiving Date	17/12/2022 8:38AM
Bed No/Ward	OPD	Report Date	17/12/2022 1:18PM
Referred By	Dr. CMO	Report Status	Final
Bill No.	OPCR/23/5580	Manual No.	

BIOCHEMISTRY

Test Name	Result	Unit	Biological Ref. Range	Method
Sample: Serum				
BLOOD UREA NITROGEN	11.7	mg/dl	Upto 14 years : 5 - 18 mg/dl Male (above 14 years): 8 - 24 mg/dl Female (above 14 years): 6 - 21 mg/dl Pregnant women : 5 - 12 mg/dl	
SERUM CREATININE	0.72	mg/dl	0.60 - 1.40	
FASTING BLOOD SUGAR	92.0	mg/dl	74.00 - 100.00	
GLYCOSYLATED HAEMOGLOBIN (HbA1c)				
HbA1c (GLYCOSYLATED Hb)	5.2	%	4.00 - 6.00	Immunoturbidimetric
MEAN BLOOD GLUCOSE	102.54	mg/dl	70.00 - 140.00	
LIPID PROFILE				
TOTAL CHOLESTEROL	148	mg/dl	0.00 - 200.00	
TRIGLYCERIDES	105.3	mg/dl	0.00 - 200.00	
HDL CHOLESTEROL - DIRECT	60.6 H	mg/dl	35.00 - 55.00	
LDL CHOLESTEROL - DIRECT	72.1	mg/dl	0.00 - 130.00	
TC/HDL	2.44			
LDL/HDL	1.19			

Sample: Serum

LIVER FUNCTION TEST (LFT)

Verified By

Ravi Shankar K

Shashi Kumar G

Bio Chemist

#15, 70th Cross, 14th Main, 1st Stage, Kumaraswamy Layout (Opp. to 19 Bus Stop), Bengaluru - 560 078

☎ 080 7150 0500 / 88844 66000 ✉ info@vasavihospitals.com 🌐 www.vasavihospitals.com



Vasavi Hospitals

LABORATORY

WE CURE WITH CARE

Patient Name	Mrs. URVASHI	Lab No	43033	(A Unit of Sree Vasavi Trust)
UHID	206270	Sample Date	17/12/2022 8:11AM	
Age/Gender	33 Yrs/Female	Receiving Date	17/12/2022 8:38AM	
Bed No/Ward	OPD	Report Date	17/12/2022 1:18PM	
Referred By	Dr. CMO	Report Status	Final	
Bill No.	OPCR/23/5580	Manual No.		

TOTAL BILIRUBIN 0.66 mg/dl Adult - 0.2 - 1.3 mg/ dL

Special condition:

Premature - <2.0 mg/ dL
 Full term - <2.0 mg/ dL
 0-1 day - Premature- 1.0 - 8.0 mg/ dL
 0-1 day - Full term - 2.0 - 6.0 mg/ dL
 1 - 2 days Premature - 6.0 - 12.0 mg/ dL
 1 - 2 days Full term - 6.0 - 10.0 mg/ dL
 3 - 5 days Premature - 10.0 - 14.0 mg/ dL
 3 - 5 days Full term - 4.0 - 8.0 mg/ dL

DIRECT BILIRUBIN	0.35 H	mg/dl	0.00 - 0.30
INDIRECT BILIRUBIN.	0.31	mg/dl	
ASPARATE AMINOTRANSFERASE (SGOT/AST)	23.4	U/L	0.00 - 40.00
ALANINE AMINOTRANSFERASE (SGPT/ALT)	22.9	U/L	0.00 - 40.00
ALKALINE PHOSPHATASE (ALP)	128 H	IU/L	42.00 - 98.00
TOTAL PROTEIN	6.35	g/dl	6.00 - 8.50
SERUM ALBUMIN	3.98	g/dl	3.50 - 5.20
SERUM GLOBULIN	2.37	g/dl	2.30 - 3.50
A/G RATIO	1.68 H	%	1.00 - 1.50
POST PRANDIAL BLOOD GLUCOSE	70	mg/dl	70.00 - 140.00
URIC ACID	4.9	mg/dl	3.20 - 6.40

--End Of Report--

Verified By

Ravi Shankar

Ravi Shankar K

Shashi Kumar G

#15, 70th Cross, 14th Main, 1st Stage, Kumaraswamy Layout (Opposite to Bus Stop), Bengaluru - 560 078

☎ 080 7150 0500 / 88844 66000 ✉ info@vasavihospitals.com 🌐 www.vasavihospitals.com



Vasavi Hospitals

LABORATORY

WE CURE WITH CARE
(A Unit of Sree Vasavi Trust)

Patient Name	Mrs. URVASHI	Lab No	43033
UHID	206270	Sample Date	17/12/2022 8:11AM
Age/Gender	33 Yrs/Female	Receiving Date	17/12/2022 8:38AM
Bed No/Ward	OPD	Report Date	17/12/2022 10:46AM
Referred By	Dr. CMO	Report Status	Final
Bill No.	OPCR/23/5580	Manual No.	

HORMONES

Test Name	Result	Unit	Biological Ref. Range	Method
THYROID PROFILE (T3, T4, TSH)				
TOTAL TRIIODOTHYRONINE (T3)	2.64	nmol/L	0.93 - 3.72	
TOTAL THYROXINE (T4)	130.7	nmol/L	41.00 - 163.00	
TSH (THYROID STIMULATING HORMONE)	3.08	uIU/ml	0.40 - 5.00	

--End Of Report--



Ravi Shankar

Verified By

Ravi Shankar K

#15, 70th Cross, 14th Main, 1st Stage, Kumaraswamy Layout (Opp. to 15E Bus Stop), Bengaluru - 560 078

☎ 080 7150 0500 / 88844 66000 ✉ info@vasavihospitals.com 🌐 www.vasavihospitals.com



Vasavi Hospitals

LABORATORY

WE CURE WITH CARE

Patient Name	Mrs. URVASHI	Lab No	43033	(A Unit of Sree Vasavi Trust)
UHID	206270	Sample Date	17/12/2022 8:11AM	
Age/Gender	33 Yrs/Female	Receiving Date	17/12/2022 12:17PM	
Bed No/Ward	OPD	Report Date	17/12/2022 1:20PM	
Referred By	Dr. CMO	Report Status	Final	
Bill No.	OPCR/23/5580	Manual No.		

CLINICAL PATHOLOGY

Test Name	Result	Unit	Biological Ref. Range	Method
UIRNE GLUCOSE FASTING				
URINE SUGAR	NIL		NEGATIVE	Sample: Urine
PHYSICAL CHARACTERS				
COLOUR	Yellow			
APPEARANCE	Slightly Turbid			
SPECIFIC GRAVITY	1.020			
PH	6.5			
CHEMICAL CONSTITUENTS				
ALBUMIN	Nil			
SUGAR	Nil			
BILE SALTS	Absent			
BILE PIGMENTS	Absent			
KETONE BODIES	NEGATIVE			
BLOOD	PRESENT 1+			
MICROSCOPY				
PUS CELLS	3-4/HPF			
R.B.C	5-6/HPF			
EPITHELIAL CELLS	8-10/HPF			
CASTS	Absent			
CRYSTALS	Absent			
BACTERIA	Present			
URINE GLUCOSE-POST PRANDIAL				
URINE SUGAR	NIL		NEGATIVE	

--End Of Report--

Verified By

Shashi Kumar G

BADARINATH S
MD (PGI) KMC No 19014

HEMATOPATHOLOGIST / PATHOLOGIST

#15, 70th Cross, 14th Main, 1st Stage, Kumaraswamy Layout (Opp. to 5th Cross, 70th Cross, Bengaluru)

☎ 080 7150 0500 / 88844 66000 ✉ info@vasavihospitals.com 🌐 www.vasavihospitals.com

OPD Prescription

Original

Reg. No 206270	Issue Date Dec 17 2022 8:11AM
Name Mrs. URVASHI	Age/Sex 33 Yrs/Female
Doctor/Unit Dr. SWATHI)	Department OPHTHALMOLOGY
Category Mediwheel (Arcofemi Healthcare Limited)	Pay Mode
Room No	Queue No. 1
Doctor Mob.	Patient Mob. 8181263419
Day & Time	

Note : Kindly take Prior Appointment for Consultation and diagnostic.

BP:	Height:	Weight:	BMI:	Pulse:	Temperature:	Respiration:
------------	----------------	----------------	-------------	---------------	---------------------	---------------------

Allergies:

Covid 19 Positive: YES NO

History and complaints:

Routine check up

Examination:

VA (6/9) → (6/6) NH → (6/6) NV (N6) N6. IOP (12) mmHg ocular var (normal)

Past History:

Refraction (-0.50D - 6/6) RD-64mm (-0.50D - 6/6) Anterior segment & unobscured fundus (w.r.)

Provisional/Final Diagnosis: *Both eyes*

Drug orders:

simple myopia.

Advice:
(Lifestyle / Rehab / Diet)

Nutritional Screening : Poor Moderate Well

Fall Risk: Mild Moderate high

Follow up:

Annual eye check up

Investigations:

Date: _____

Time: _____

Contact: _____

[Signature]

Name & Signature of the Consultant with Stamp:

Rate 79

PR 143

QRSD 74

QT 348

QTc 399

--AXIS--

P 67

QRS 80

T 37

12 Lead; Standard Placement

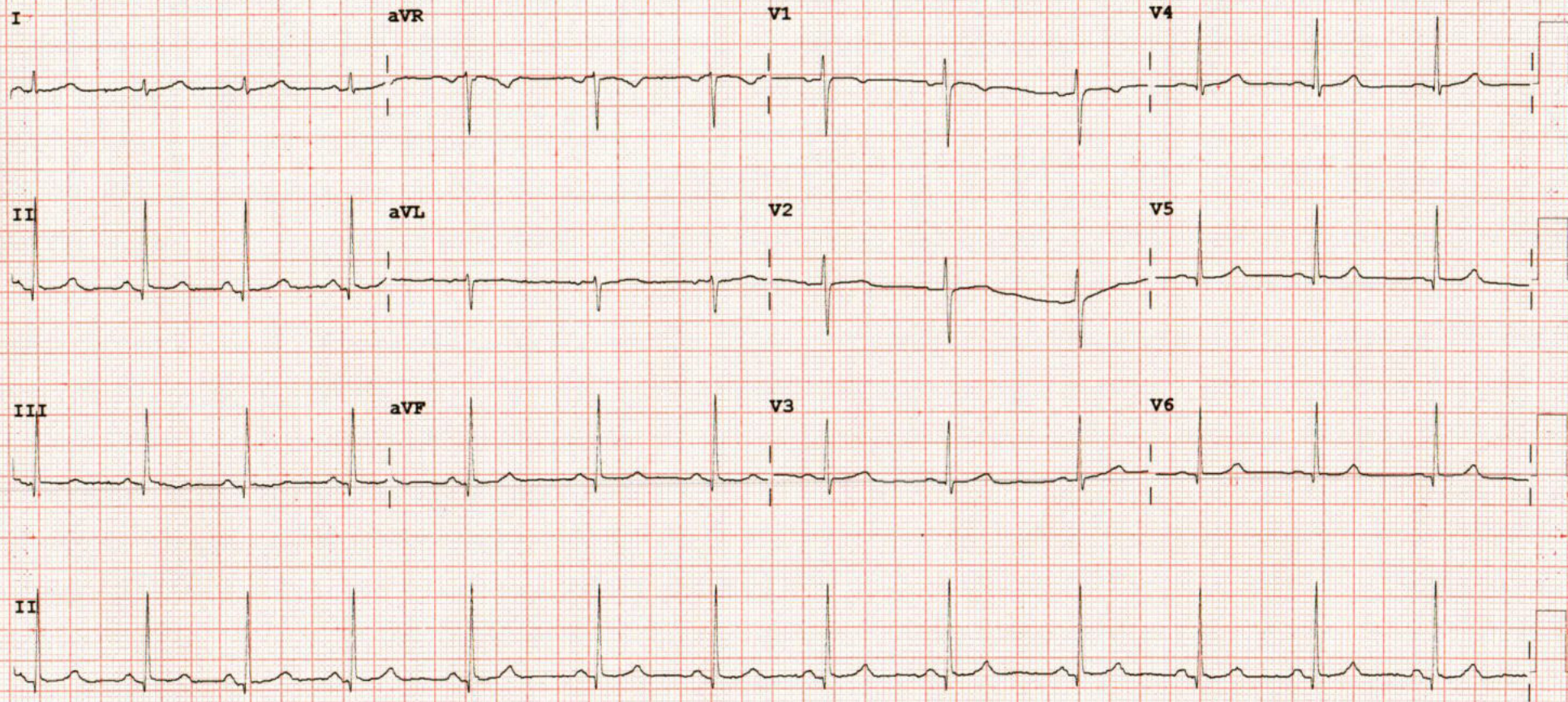

Device: Speed: 25 mm/sec Limb: 10 mm/mV Chest: 10.0 mm/mV F 50~ 0.15-100 Hz 100B CL P?

UHID / IP NO	206270 (50970)	RIS No / Status :	43083
Patient Name :	Mrs. URVASHI	Age/Gender :	33 Y/F
Referred By :	Dr. CMO	Ward/Bed No :	OPD
Bill Date/No :	17/12/2022 8:11AM/ OPCR/23/5580	Scan Date :	
Report Date :	17/12/2022 10:58AM	Company Name:	Final

WE CURE WITH CARE
(A Unit of Sree Vasavi Trust)

M- MODE MEASUREMENTS

AO	2.43	cm	RVIDD	1.20	cm
LA	3.20	cm	IVSD	0.83	cm
AO/LA RATIO	0.75	cm	LVIDD	3.85	cm
AV CUP	1.46	cm	LVPWD	0.91	cm
EPSS	0.9	cm	IVSS	1.14	cm
DE	1.83	cm	LVIDS	2.36	cm
EF SLOPE	0.7	cm	LVPWS	1.22	cm
SV	57.41		EDV	63.92	ml
CO			ESV	19.34	ml
HR			EF	69.83	%
LVMI			FS	33.00	%
OTHERS			LV MASS	178.32	grams

DESCRIPTIVE FINDINGS: Technically Adequate Study. Normal Sinus rhythm during Study.

LEFT VENTRICLE	Normal in size
LEFT ATRIUM	Normal in size
RIGHT VENTRICLE	Normal in size
RIGHT ATRIUM	Normal in size
WALL MOTION ANALYSIS	No RWMA
TRICUSPID VALVE	Normal
MITRAL VALVE	Normal
PULMONIC VALVE	Normal
AORTIC VALVE	Normal
IAS & IVS	Intact
AORTA & PA	Normal In Size
SYSTEMIC & PULMONARY VENIS	Normally Draining
PERICARDIUM	Normal
OTHERS	No Intra Cardiac Thrombus, Tumour or Vegetation

CARDIOLOGY

UHID / IP NO	206270 (50970)	RISNo./Status :	43033/
Patient Name :	Mrs. URVASHI	Age/Gender :	33 Y/F
Referred By :	Dr. CMO	Ward/Bed No :	OPD
Bill Date/No :	17/12/2022 8:11AM/ OPCR/23/5580	Scan Date :	
Report Date :	17/12/2022 10:58AM	Company Name:	Final

DOPPLER STUDY

VALVES	VELOCITY	GRADIENT	REGURGITATION	OTHERS
P V	0.71m/s		NO PR	
MV	E: 0.70 m/s A: 0.54 m/s		NO MR	
AV	1.20 m/s		NO AR	
TV	E: 0.60m/s A: 0.40m/s		NO TR	
OTHERS				

SUMMARY FINDINGS:

NORMAL CARDIAC CHAMBERS & VOLUMES
NO REGIONAL WALL MOTION ABNORMALITY AT REST
NORMAL LV SYSTOLIC FUNCTION (EF-69 %)
NO CLOT / EFFUSION / VEGETATION/PAH

Dr. PRAVEETHA
CONSULTANT
CARDIOLOGIST

Mr. Deva Sagayam C



Vasavi Hospitals

WE CURE WITH CARE
(A Unit of Sree Vasavi Trust)

DEPARTMENT OF RADIOLOGY & IMAGING

Patient Name	Mrs. URVASHI	RIS No	43033
UHID	206270	Order Date	17/12/2022 8:11AM
Age/Gender	33 Yrs/Female	Receiving Date	17/12/2022 9:14AM
Bed No/Ward	OPD	Report Date	17/12/2022 9:48AM
Referred By	Dr. CMO	Report Status	Final
Bill No.	OPCR/23/5580	Manual No.	24323

USG

LIVER: Liver is 12.8 cm in size, both lobes of liver are normal in size with homogeneous echotexture. No evidence of any focal lesion / intrahepatic biliary dilatation noted. CBD and Portal vein normal in size and echotexture.

GALL BLADDER: Well distended, gall bladder wall thickness is normal. Contents are clear. No evidence of gall stones /cholecystitis.

PANCREAS: Head and body appears normal. Uncinate process and tail could not be assessed due to bowel gas. MPD is normal.

SPLEEN: Normal in size measuring 9.3 cms with normal echotexture.

KIDNEYS: Both Kidneys are normal in size, shape, contour & position. Cortico medullary differentiation is well maintained. No evidence of any hydronephrosis / hydroureter.

Right Kidney measures : 9.3 x 3.9 cms. Parenchymal thickness 1.4 cms.

Left Kidney measures : 8.6 x 4.1 cms. Parenchymal thickness 1.6 cms.

URINARY BLADDER: Partially filled. Wall thickness is normal.

UTERUS: Normal in size and echotexture, measuring 8.6 x 3.9 x 5.1 cms. Myometrial echoes appear normal. Endometrium appears normal, measures 10.0 mm.

OVARIES: Left ovary is normal in size and echotexture, measuring 2.7 x 1.7 cms. Right ovary is obscured.

No obvious free fluid in the peritoneal cavity.

IMPRESSION: NO SONOLOGICAL ABNORMALITY DETECTED.

**** Note: All abnormalities cannot be detected by Ultrasound scan due to technical limitation, obesity and other factors. Scan findings to be correlated with old reports or other investigations.**

Verified By

Dr. KIRUTHIKA SELVARAJ
MBBS, DMRD

Ms Hemalatha K R

CONSULTANT RADIOLOGIST

#15, 70th Cross, 14th Main, 1st Stage, Kumbalangi, Bengaluru - 560 078
Printed on 17/12/2022 09:41

080 7150 0500 / 88844 66000 info@vasavihospitals.com www.vasavihospitals.com

Gastroenterology • Neurology • Orthopaedics • General Surgery • Obstetrics & Gynecology • Nephrology & Urology • ENT • Emergency & Critical Care

24/7 Radiology Services (Digital X-Ray, Ultrasound, Computed Tomography (CT))



Vasavi Hospitals

WE CURE WITH CARE
(A Unit of Sree Vasavi Trust)

DEPARTMENT OF RADIOLOGY & IMAGING

Patient Name	Mrs. URVASHI	RIS No	43033
UHID	206270	Order Date	17/12/2022 8:11AM
Age/Gender	33 Yrs/Female	Receiving Date	17/12/2022 9:24AM
Bed No/Ward	OPD	Report Date	17/12/2022 9:49AM
Referred By	Dr. CMO	Report Status	Final
Bill No.	OPCR/23/5580	Manual No.	44600

X-RAY

CHEST PA VIEW (X RAY)

FINDINGS:

The lungs on the either side show equal translucency.
Cardiac size and ventricular configuration are normal.
Both hilar region appear normal.
Both C P angles appear clear.
Both domes of diaphragm appear normal.
Bony cage and soft tissue appear normal.

IMPRESSION: ESSENTIALLY NORMAL STUDY.

--End Of Report--



Verified By

Ms Hemalatha K R

Dr. KIRUTHIKA SELVARAJ
MBBS, DMRD

CONSULTANT RADIOLOGIST

#15, 70th Cross, 14th Main, 1st Stage, K. H. S. Road, Bengaluru - 560 078 (Opp. to 15 E Bus Stop), Bengaluru - 560 078
Printed on 17/12/2022 09:49 Page: 1 Of 1

080 7150 0500 / 88844 66000 info@vasavihospitals.com www.vasavihospitals.com

Gastroenterology • Neurology • Orthopaedics • General Surgery • Obstetrics & Gynecology • Nephrology & Urology • ENT • Emergency & Critical Care

24/7 Radiology Services (Digital X-Ray, Ultrasound, Computed Tomography (CT))

17/12/2022



OUT PATIENT RECORD NOTE

Name: Ura Vashi Age / Sex: 33/F Ph. No.: UHID No: 206270

OUT PATIENT HISTORY, FINDINGS & ADVISE

BP - 90/70 mm Hg
SpO₂ - 98%
PR - 94 b/m
wt - 61 kg
HT - 153 cm
BMI - 26

PLEASE SIGN AFTER EACH ENTRY

Name :

Age / Sex :

Ph. No. :

UHID No :

OUT PATIENT HISTORY, FINDINGS & ADVISE

PLEASE SIGN AFTER EACH ENTRY