

DEPT. OF APOLLO HEALTH CHECK



CASE RECORD

AHB 000113523H
MS. SUMITA KARMAKER
Age: 36 Year(s) Female
11 Mar 2023 10:38:03 AM



Age :

Sex : M/F

UHID :

Physical Examination

General :

Build

Height

152

Weight

58.8

BMI :

Anaemia

Icterus

Cyanosis

Clubbing

Oedema

Glands

HEAD & NECK :

ENT :

CVS :

Heart Rate & Rhythm

64 bpm

B.P. : Supine

95/62 mm/Hg Sitting

Standing

SpO2 100

Chest shape

Heart Sounds

Murmurs

Thrills

RS :

Rate & Type

Breath Sounds

Screening echo
Normal LV function.

No RWMA.

LVEF : 60%

RvSP : 1.8 + RAP

Abd. : 8/5 cm

DEPARTMENT OF RADIOLOGY

| | | |
|--------------------------|-----------------------|---------------------------------------|
| Patient's Details | : Ms. SUMITA KARMAKER | F 039Y |
| UHID | : AHB.0001135268 | Ward/Bed No. : AHC / AHC |
| I.P.No./Bill No. | : AHBHC119226 | Scanned on : 11-Mar-2023 14:46 |
| Accession Number | : 10601.223022838 | Reported On : |
| Referring Doctor | : null | |

ULTRASOUND WHOLE ABDOMEN

Clinical Information: - Routine health checkup.

Liver appears normal in size, shape and echopattern. No focal parenchymal lesions identified. No evidence of intra/extrahepatic biliary tree dilatation noted. Portal vein appears to be of normal size.

Gall bladder is moderately distended. No definite calculi identified. No evidence of abnormal wall thickening noted.

Spleen appears normal in size, shape and echopattern. No focal parenchymal lesions identified.

Pancreas appears normal in size, shape and echopattern. No definite calcification or ductal dilatation noted.

Both kidneys appear normal in size, shape and echopattern. Corticomedullary differentiation appears maintained. No evidence of calculi or hydronephrosis seen on either side.

Urinary bladder is distended and appears normal. No evidence of abnormal wall thickening noted.

Uterus appears normal in size. Myometrial echoes appear normal. Endometrial thickness measures ~ 5 mm.

Both ovaries appear normal in size and echopattern.

No evidence of ascites or pleural effusion seen.

IMPRESSION:

USG study of the abdomen shows no definite abnormality.

- Suggested clinical correlation.

(Enclosed report) MI

DR. APURVA A J
RESIDENT

DR. ARUNA R. PATIL
MD, DNB, FRCR
CONSULTANT

N.B. : This is only a professional opinion and not the final diagnosis. Radiological investigations are subject to variations due to technical limitations. Hence, correlation with clinical findings and other investigations should be carried out to know true nature of illness.



DEPARTMENT OF BIOCHEMISTRY

Name : **Ms. SUMITA KARMAKER** Age : 39Yr 8Mth 11Days Gender : Female
 UHID : AHB.0001135268 / AHBHC119226 W/BNo/RefNo : AHC
 SIN \ LRN : 8584628 \ 3746735
 Specimen : Plasma
 Ref Doctor : Dr. MHC



Collected on : 11-MAR-2023 01:27:02 PM Received on : 11-MAR-2023 02:14 21 PM Reported on : 11-MAR-2023 02:45 14 PM

2022 MEDIWHEEL FULL BODY HEALTH CHECK UP FEMALE BELOW 40 YEARS

| TEST NAME | RESULT | BIOLOGICAL REFERENCE INTERVALS | UNITS |
|---|--------|---|-------|
| GLUCOSE - SERUM / PLASMA (POST PRANDIAL) (HEXO KINASE) | | | |
| GLUCOSE - PLASMA (POST PRANDIAL) | 86 | Non-Diabetic : <=140 Impaired Glucose Tolerance : 140-199 Diabeic : >=200 | mg/dL |

Report Status:Final
* - Abnormal Value

* END OF REPORT *

CHECKED BY 143621
723076

Govindaraju N L

Printed On : 11-MAR-2023 03.02.11 PM

GOVINDARAJU N L Dr SABHARI PRIYA S
Clinical Biochemist Registrar

YOUR CLINICAL TEST RESULTS

Ms. SUMITA KARMAKER

FEMALE / 39 Yrs / AHB.0001135268 / AHBHC119226

2022 MEDIWHEEL FULL BODY HEALTH CHECK UP FEMALE BELOW 40 YEARS

Date : 11/03/2023

HEMOGRAM

| Test Name | Result | Unit | Level | Range |
|--|--------|------------------------|-------|----------------------|
| Hemoglobin : Oxyhemoglobin method (Photometric measurement) | 11.5 | g/dL | ● | 11.5 - 15.5 |
| RBC Count (Impedance) | 3.97 | x(10) ¹² /l | ● | 3.7 - 4.8 |
| Packed cell volume (Calculated) | 35 | % | ● | 34 - 46 |
| MCV (Derived from RBC histogram) | 89 | fl | ● | 83 - 101 |
| MCH (Calculated) | 28 | pg | ● | 27 - 32 |
| RDW (Calculated) | 13.2 | % | ● | 11.60 - 14.00 |
| MCHC (Calculated) | 32 | g/dl | ● | 31.5 - 34.5 |
| Platelet Count (Impedance) | 304 | x(10) ⁹ /l | ● | 150 - 450 |
| WBC Count (Impedance) | 6.46 | x(10) ⁹ /l | ● | 4 - 11 |
| Neutrophils | 64 | % | ● | 40 - 80 |
| Lymphocytes | 30 | % | ● | 8.6 - 23.8 |
| Monocytes | 4 | % | ● | 2 - 10 |
| Eosinophils | 2 | % | ● | 1 - 6 |
| Basophils | 0 | % | ● | 0 - 2 |
| ERYTHROCYTE SEDIMENTATION RATE (ESR) (Teflon Capillary Photometry) | 30 * | mm/1st hr | ● | Adult Female- 0 - 20 |

URINE ROUTINE (CUE)

| Test Name | Result | Unit | Level | Range |
|------------------|--------|------|-------|---------------|
| Color | Yellow | | | Yellow |
| Appearance | Clear | | | Clear |
| Volume | 30 | ml | | |
| pH | 6.0 | | | |
| Specific Gravity | 1.020 | | ● | 1.016 - 1.022 |

● Within Normal Range ● Boderline High/Low ● Outside Range

YOUR CLINICAL TEST RESULTS

Ms. SUMITA KARMAKER

FEMALE / 39 Yrs / AHB.0001135268 / AHBHC119226

2022 MEDIWHEEL FULL BODY HEALTH CHECK UP FEMALE BELOW 40 YEARS

Date : 11/03/2023

| | | | |
|---------------------|------------|-----------|------------------|
| Protein : | NEGATIVE | | NEGATIVE |
| Glucose: | NEGATIVE | | NEGATIVE |
| Ketone | NEGATIVE | | NEGATIVE |
| Bile Salts : | NEGATIVE | | NEGATIVE |
| Bile Pigments: | NEGATIVE | | NEGATIVE |
| Urobilinogen | 0.2 | E.U /dL | 0.2 - 1.0 |
| Blood : | NEGATIVE | | NEGATIVE |
| Nitrate: | NEGATIVE | | NEGATIVE |
| Leucocyte Esterases | NEGATIVE | | NEGATIVE |
| RBC | Nil | Cells/hpf | 0 - 2 |
| Pus Cells | 1-2 /h p f | /HPF | 0 - 5 |
| Epithelial Cells | Occasional | | Occasional - Few |

BLOOD GROUPING AND TYPING (ABO and Rh)

| Test Name | Result | Unit | Level | Range |
|--------------|----------------------|------|-------|-------|
| Blood Group: | B | | | |
| Rh (D) Type: | NEGATIVE | | | |
| Method | COLUMN AGGLUTINATION | | | |

LIVER FUNCTION TEST (PACKAGE)

| Test Name | Result | Unit | Level | Range |
|---------------------------------------|--------|------|-------|-----------------|
| ALT(SGPT) - SERUM | 21 | U/L | ● | <= 35 |
| GLOBULIN - SERUM - CALCULATED | 3.0 | g/dL | ● | Adult 2.0 - 4.0 |
| ALBUMIN:GLOBULIN (RATIO) - CALCULATED | 1.4 | | ● | 0.8 - 2.0 |
| ALBUMIN - SERUM | 4.2 | g/dL | ● | Adult- 3.5-5.2 |
| ALKALINE PHOSPHATASE - SERUM | 89 | U/L | ● | Adult- 30 - 120 |
| AST (SGOT) - SERUM | 20 | U/L | ● | <= 35 |

Within Normal Range
 Boderline High/Low
 Outside Range

YOUR CLINICAL TEST RESULTS

Ms. SUMITA KARMAKER

FEMALE / 39 Yrs / AHB.0001135268 / AHBHC119226

2022 MEDIWHEEL FULL BODY HEALTH CHECK UP FEMALE BELOW 40 YEARS

Date : 11/03/2023

| | | | | |
|--------------------------|------|-------|---|-----------|
| BILIRUBIN, TOTAL - SERUM | 0.55 | mg/dL | ● | 0.30-1.20 |
|--------------------------|------|-------|---|-----------|

NEPHROLOGY RENAL PROFILE (RANDOM)

| Test Name | Result | Unit | Level | Range |
|------------------|--------|--------|-------|----------|
| CHLORIDE - SERUM | 102 | mmol/L | ● | 98 - 107 |

LIPID PROFILE TEST (PACKAGE)

| Test Name | Result | Unit | Level | Range |
|-------------------|--------|-------|-------|---|
| Total Cholesterol | 140 | mg/dL | ● | "Desirable : <200 Borderline : 200 - 239 High Risk : >239 " |

NEPHROLOGY RENAL PROFILE (RANDOM)

| Test Name | Result | Unit | Level | Range |
|--------------------|--------|-------|-------|-------------------|
| CREATININE - SERUM | 0.72 | mg/dL | ● | Female: 0.6 - 1.1 |

LIVER FUNCTION TEST (PACKAGE)

| Test Name | Result | Unit | Level | Range |
|---|--------|------|-------|-------|
| GGTP: GAMMA GLUTAMYL TRANSPEPTIDASE - SERUM | 15 | U/L | ● | <= 38 |

GLUCOSE - SERUM / PLASMA (FASTING)

| Test Name | Result | Unit | Level | Range |
|----------------------------|--------|-------|-------|--|
| Glucose - Plasma (Fasting) | 84 | mg/dL | ● | "Non-Diabetic : <= 100 Impaired Fasting Glucose: 100-125 Diabetic : >= 126 " |

NEPHROLOGY RENAL PROFILE (RANDOM)

| Test Name | Result | Unit | Level | Range |
|--|--------|-------|-------|--------|
| GLUCOSE - SERUM / PLASMA (RANDOM/CASUAL) | 84 | mg/dL | ● | 70-140 |

GLYCATED HEMOGLOBIN (HBA1C) - WHOLE BLOOD

| Test Name | Result | Unit | Level | Range |
|---------------------------------|--------|------|-------|--|
| Glycosylated Hemoglobin (HbA1c) | 6.0 | % | ● | "NON-DIABETICS <= 5.6 PRE-DIABETIC : 5.7-6.4 DIABETIC >= 6.5 " |

Within Normal Range
 Boderline High/Low
 Outside Range

YOUR CLINICAL TEST RESULTS

Ms. SUMITA KARMAKER

FEMALE / 39 Yrs / AHB.0001135268 / AHBHC119226

2022 MEDIWHEEL FULL BODY HEALTH CHECK UP FEMALE BELOW 40 YEARS

Date : 11/03/2023

LIPID PROFILE TEST (PACKAGE)

| Test Name | Result | Unit | Level | Range |
|------------------------------|--------|-------|-------|--|
| HDL CHOLESTEROL - SERUM | 47 | mg/dL | ● | Low <40 High: >59" |
| LDL Cholesterol (Direct LDL) | 88 | mg/dL | ● | "Optimal : <100Near/Above Optimal: 100 – 129Borderline High: 130 – 159High 160 – 189Very High: > 189" |

NEPHROLOGY RENAL PROFILE (RANDOM)

| Test Name | Result | Unit | Level | Range |
|-------------------|--------|--------|-------|---------|
| POTASSIUM - SERUM | 4.1 | mmol/L | ● | 3.5-5.1 |

LIVER FUNCTION TEST (PACKAGE)

| Test Name | Result | Unit | Level | Range |
|-----------------------|--------|------|-------|-----------------|
| PROTEIN TOTAL - SERUM | 7.2 | g/dL | ● | ADULT 6.0 - 8.5 |

NEPHROLOGY RENAL PROFILE (RANDOM)

| Test Name | Result | Unit | Level | Range |
|----------------|--------|--------|-------|-----------|
| SODIUM - SERUM | 138 | mmol/L | ● | 135 - 145 |

THYROID PROFILE - I (T3, T4 AND TSH)

| Test Name | Result | Unit | Level | Range |
|-------------------------------------|--------|-------|-------|---------------------------|
| TOTAL T3: TRI IODOTHYRONINE - SERUM | 125.89 | ng/dL | ● | Range: Adults 87 - 178 |
| TOTAL T4: THYROXINE - SERUM | 8.2 | µg/dL | ● | 5.93 - 13.29 |

LIPID PROFILE TEST (PACKAGE)

| Test Name | Result | Unit | Level | Range |
|--|--------|-------|-------|--|
| Triglycerides - Serum | 82 | mg/dL | ● | "Normal: < 150Borderline High: 150 – 199High: 200 – 499Very High: > 499" |
| TOTAL CHOLESTEROL/HDL CHOLESTEROL RATIO(Calculated) | 3.0 | | ● | < 5.0 |

THYROID PROFILE - I (T3, T4 AND TSH)

Within Normal Range
 Boderline High/Low
 Outside Range

YOUR CLINICAL TEST RESULTS

Ms. SUMITA KARMAKER

FEMALE / 39 Yrs / AHB.0001135268 / AHBHC119226

2022 MEDIWHEEL FULL BODY HEALTH CHECK UP FEMALE BELOW 40 YEARS

Date : 11/03/2023

| Test Name | Result | Unit | Level | Range |
|--|--------|--------|-------|-------------------------|
| THYROID STIMULATING HORMONE [TSH] | 3.1 | µIU/mL | ● | 0.34 - 5.6 |
| NEPHROLOGY RENAL PROFILE (RANDOM) | | | | |
| UREA - SERUM | 22 | mg/dL | ● | 15 - 45 |
| URIC ACID - SERUM | 3.3 | mg/dL | ● | Adult Female: 2.5 - 6.0 |
| LIPID PROFILE TEST (PACKAGE) | | | | |
| VLDL CHOLESTEROL - SERUM | 16 | mg/dl | ● | Desirable: <30 |
| LIVER FUNCTION TEST (PACKAGE) | | | | |
| BILIRUBIN DIRECT - SERUM | 0.13 | mg/dL | ● | upto 0.4 |
| BILIRUBIN INDIRECT - SERUM - CALCULATED | 0.42 | mg/dL | ● | 0.1 - 1.0 |
| NEPHROLOGY RENAL PROFILE (RANDOM) | | | | |
| BICARBONATE (HCO ₃) - SERUM | 26 | | ● | Healthy Adults 22 - 29 |

Within Normal Range
 Boderline High/Low
 Outside Range

YOUR CLINICAL TEST RESULTS

Ms. SUMITA KARMAKER

FEMALE / 39 Yrs / AHB.0001135268 / AHBHC119226

2022 MEDIWHEEL FULL BODY HEALTH CHECK UP FEMALE BELOW 40 YEARS

Date : 11/03/2023

INVESTIGATIONS NOT DONE / NOT YET REPORTED / NOT PART OF PACKAGE(LAB,RADIOLOGY & CARDIOLOGY)

Haematology

STOOL ROUTINE

Histopathology

PAP SMEAR (CONVENTIONAL METHOD)

Biochemistry

GLUCOSE - SERUM / PLASMA (POST PRANDIAL)

CARDIOLOGY

ECHO/TMT - OPTIONAL

Ultrasound Radiology

ULTRASOUND - WHOLE ABDOMEN

CARDIOLOGY

ECG

X Ray

X-RAY CHEST PA



Within Normal Range

Boderline High/Low



Outside Range

DEPARTMENT OF RADIOLOGY

AH-QF-RD-04

| | | | | |
|----------------------------|---------------------|-----------------------|----------------------|------|
| Patient's Details : | Ms. SUMITA KARMAKER | | | |
| UHID : | AHB.0001135268 | Ward/Bed No. : | F | 039Y |
| I.P.No./Bill No. : | AHBHC119226 | Scanned on : | AHC / AHC | |
| Accession Number : | 10601.123029079 | Reported On : | 11-Mar-2023 13:37 | |
| Referring Doctor : | null | | 11-Mar-2023 13:47:53 | |

X-RAY CHEST PA VIEW

Clinical information: Routine health checkup.

Subject in rotation.

Lung fields appear clear bilaterally with normal bronchovascular markings.

Cardiac silhouette and cardiothoracic ratio appear normal.

Costophrenic angles appear normal on both sides.

Domes of the diaphragm appear normal.

Underlying bony and soft tissue shadows appear normal.

=====

IMPRESSION:

No definite abnormality noted on the chest radiograph.

-suggested clinical correlation

=====

Dr.Pruthvi.S

Sr.Resident

N.B. : This is only a professional opinion and not the final diagnosis. Radiological investigations are subject to variations due to technical limitations. Hence, correlation with clinical findings and other investigations should be carried out to know true nature of illness.

AH-QF-RD-04

DEPARTMENT OF RADIOLOGY

| | | | |
|----------------------------|---------------------|---------------------|-------------------------|
| Patient's Details : | Ms. SUMITA KARMAKER | | F 039Y |
| UHID : | AHB.0001135268 | Ward/Bed No. | AHC / AHC |
| I.P.No./Bill No. : | AHBHC119226 | Scanned on | 11-Mar-2023 13:37 |
| Accession Number : | 10601.123029079 | Reported On | 11-Mar-2023 13:47:53 |
| Referring Doctor : | null | | |

---END OF THE REPORT---

N.B. : This is only a professional opinion and not the final diagnosis. Radiological investigations are subject to variations due to technical limitations. Hence, correlation with clinical findings and other investigations should be carried out to know true nature of illness.

APOLLO HOSPITALS
BANNERGHATTA ROAD
BANGALORE 560076

Station
Telephone:

EXERCISE STRESS TEST REPORT

Patient Name: SUMITA KARMAKER,
Patient ID: AHB/1135268
Height: 152 cm
Weight: 58 kg

DOB: 29.06.1983
Age: 39yrs
Gender: Female
Race: Indian

Study Date: 11.03.2023
Test Type: Treadmill Stress Test
Protocol: BRUCE

Referring Physician: AHC
Attending Physician: DR K M NAIR
Technician: Angidha

Medications:
NONE

Medical History:
NONE

Reason for Exercise Test:
Screening for CAD

Exercise Test Summary

| Phase Name | Stage Name | Time in Stage | Speed (mph) | Grade (%) | HR (bpm) | BP (mmHg) | Comment |
|------------|------------|------------------|----------------|--------------|-------------|--------------|---------|
| PRETEST | SUPINE | 00:25 | 0.00 | 0.00 | 72 | 100/70 | |
| | STANDING | 00:01 | 0.00 | 0.00 | 72 | 100/70 | |
| | HYPERV. | 00:01 | 0.00 | 0.00 | 72 | 100/70 | |
| | WARM-UP | 00:02 | 0.00 | 0.00 | 71 | 100/70 | |
| EXERCISE | STAGE 1 | 03:00 | 1.70 | 10.00 | 115 | 110/70 | |
| | STAGE 2 | 03:00 | 2.50 | 12.00 | 131 | 120/70 | |
| | STAGE 3 | 03:00 | 3.40 | 14.00 | 146 | 130/80 | |
| | STAGE 4 | 00:20 | 4.20 | 16.00 | 155 | 140/80 | |
| RECOVERY | | 03:14 | 0.00 | 0.00 | 87 | 130/80 | |

The patient exercised according to the BRUCE for 9:20 min:s, achieving a work level of Max. METS: 11.10. The resting heart rate of 79 bpm rose to a maximal heart rate of 157 bpm. This value represents 86 % of the maximal, age-predicted heart rate. The resting blood pressure of 120/80 mmHg, rose to a maximum blood pressure of 150/80 mmHg. The exercise test was stopped due to Target heart rate achieved.

Interpretation

Summary: Functional Capacity: normal.
HR Response to Exercise: appropriate.
BP Response to Exercise: normal resting BP - appropriate response.
Chest Pain: none.
Arrhythmias: none.
ST Changes: none.

Conclusions

IMP:- STRESS TEST NEGATIVE FOR INDUCIBLE ISCHEMIA.

Physician

Technician

AHB.0001135298
MS. SUMITA KARMAKER
Age: 39 Year(s) Female
11 Mar 2023 10:38:02 AM



Rate 64
PR 131
QRS 86
QT 409
QTc 422

--AXIS--
P 51
QRS 64
T 33

12 Lead; Standard Placement

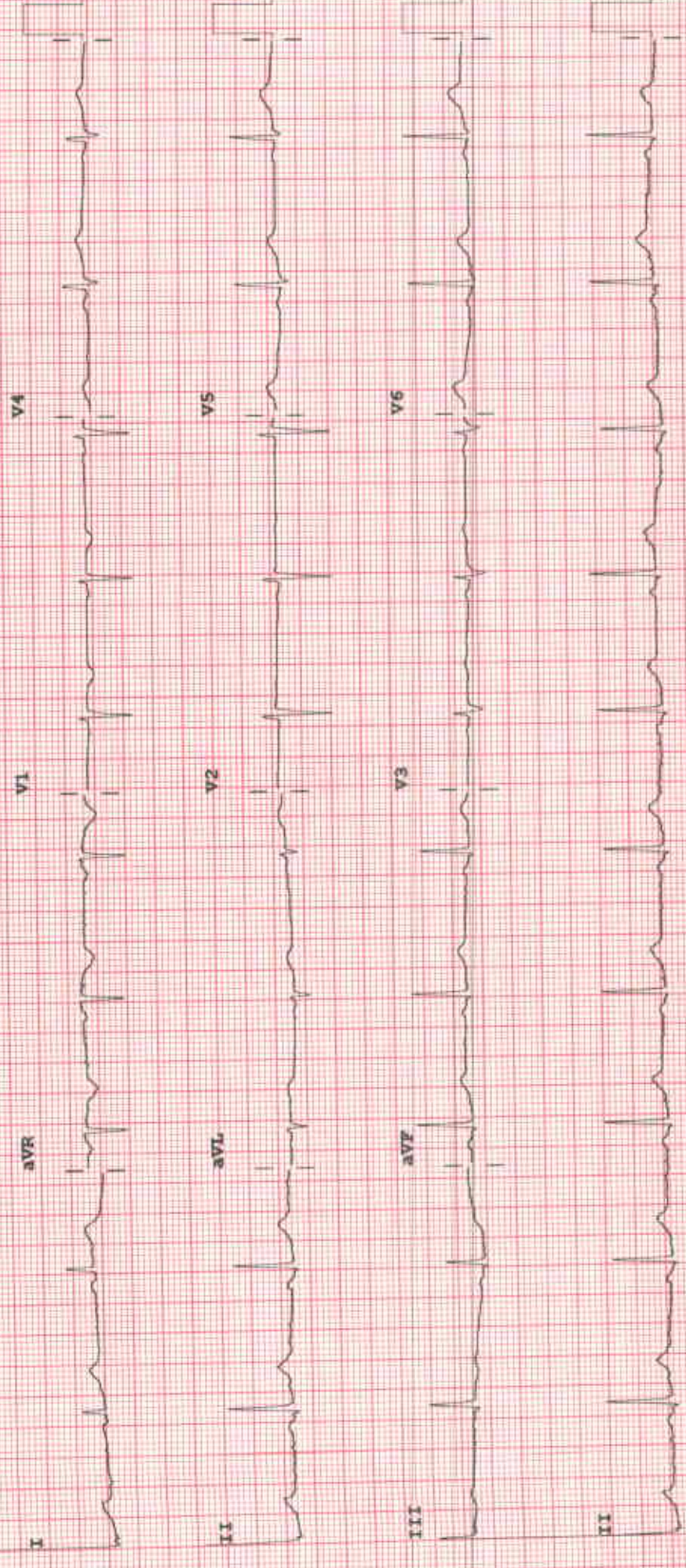

F 50- 0.15-100 Hz

Speed: 25 mm/sec Limb: 10 mm/mV Chest: 10.0 mm/mV

Device:

100B

CL

P?

(Con) 119226

7908149269

QF400AHB.pf.8203

DEPT. OF APOLLO HEALTH CHECK



GYNAECOLOGY CONSULT

AHB.0001136288
MS. SUMITA KARMAKER
Age: 38 Year(s) Year(s)/Female
11 Mar 2023 10:38:03 AM

UHID : 0119

Date : 11-3-23

Consultant Gynaecologist : *K. Bet Anuoy*



DRUG ALLERGIES : *NIL*

Complaints (related to Gynaec) - *NIL SPECIFIC / YES*

Known to have Diabetes / Hypertension / IHD / Asthma / Thyroid / Others *NIL*

Past Medical / Surgical History : ** LSCS*

Family History : *NIL*

OTHER SYSTEMS : *WNL*

GYNAEC HISTORY :

- Marital Status - *SM/Others*
- Children - *1*
- Deliveries - *LSCS*
- L.C.B. - *8yr*
- Abortion - *-*
- Periods - *regular 3/28-30d*
- L.M.P. - *28-2-23*
- Menopause - *-*
- Contraception - *- occ. i-pill.*

Present Medication : *NIL*

GYNAEC EXAMINATION :

- P/A - *soft*
- PV - *WNL*
- S/E - *Vagino / Normal*
- P/R - *attend blood (end of periods)*

GENERAL EXAMINATION :

- Weight : _____ Kgs, Height : _____ cm
- General Condition : _____
- Blood Pressure : _____
- Thyroid : *-NAD*
- Others : _____

PAP SMEAR : *Taken* / Not Taken (Reason) _____

OPINION & ADVICE : *lab - Normal. USG - NAD.*

BREASTS : *- No obvious masses palpable.*

REVIEW DETAILS : (with date)
With Patient / With reports only

*→ lab smear - 3 year
→ b/w sonography year 2*

Signature with Date & Time

B
11/3/23
11/3/2024

P.T.O. For more space
Jan 2014



Dr. Jyoti Jain
 MBBS, DNB (Family Medicine), PGDGM
 (Dip in Geriatric Medicine)
 Senior Consultant - Dept. of Apollo Health Check

Place Label Here
AHB - 1135288
Ms. Sumita Karimakar
 If label not available, write Pt. Name, UHID No.,
 Age, Sex, Date, Name of Treating Physician

| | | | | | | | | |
|-------------|-----------------------------|-------------|-----------------|---|----------|--------------|---------------|-------|
| Allergies : | Fall Risk Assessment | | Wt: <u>58.8</u> | Ht: <u>152</u> | T: _____ | P: <u>64</u> | BP: <u>95</u> | mm hg |
| | H/o fall (within 1 year) | Yes No | | | | | | |
| | Mobility Aid | Yes No | | | | | | |
| | Gait | Dep. Indep. | Pain _____ /10 | <input type="checkbox"/> Psychological & Social Assessment done | | | | |

HbA_{1c} - 6%

Advice : - Continue with regular exercise.
Medicine Reconciliation Dose & Frequency

Advice & Plan
 - Balanced diet

After 6 months - Lipid profile -

Kindly get this document scanned at the counter for the record purpose

Jyoti Jain
Signature and Date



Dr. Shalini Shetty
 MBBS, MS (Oph), FRCS (UK)
 Sr. Consultant - Ophthalmology

Place Label Here
MS. Sujira Kaniathri
39/F 1135268
 If label not available, write Pt. Name, UHID No.,
 Age, Sex, Date, Name of Treating Physician

| | | | | | | | |
|-------------|-----------------------------|-------------|----------------|-----------|---|----------|-----------|
| Allergies : | Fall Risk Assessment | | Wt: _____ | Ht: _____ | T: _____ | P: _____ | BP: _____ |
| | H/o fall (within 1 year) | Yes No | Pain _____ /10 | | <input type="checkbox"/> Psychological & Social Assessment done | | |
| | Mobility Aid | Yes No | | | | | |
| | Gait | Dep. Indep. | | | | | |

Routine Eye Test

R L

6/6 6/6

without glasses

Medicine Reconciliation Done & Prescribed
 Advice & Plan

NG NG

Colour vision

17/17 17/17

Clinically Normal

Kindly get this document scanned at the counter for the record purpose

Signature and Date

[Signature]

11/03/23



6366901707
080-41103111

Place Label Here
Name : Ms. Sumita Karmaker
AHB.0001135268
Age : 39Y/F
If label not available write Pt Name UHID No
Age, Sex, Date Name of Treating Physician

DENTAL CASE SHEET

CHIEF COMPLAINT : *AHC*

MEDICAL HISTORY : *NRH*

FINDINGS :

Drug Allergy : *Not known*

Caries :

| | |
|--|----------|
| | <i>4</i> |
| | <i>7</i> |

Abrasion :

Missing Teeth :

| |
|----------|
| <i>5</i> |
|----------|

Calculus : *Ca⁺⁺ Sn⁺*

Impactions :

Mobility :

Attrition :

Restored teeth :

Root Stumps :

| |
|----------|
| <i>5</i> |
|----------|

Others :

| | |
|-----------------|-----------------|
| <i>87654321</i> | <i>12345678</i> |
| <i>87654321</i> | <i>12345678</i> |

DIAGNOSIS : *CGG*

X-rays :

IOPA :

OPG

Treatment Plan :

Adv
Oral prophylaxis after scaling
*Restorations

| |
|----------|
| <i>4</i> |
|----------|*
*RCT + crown / xⁿ rest

| |
|----------|
| <i>7</i> |
|----------|*
Replacement of missing tooth
*xⁿ rest

| |
|----------|
| <i>5</i> |
|----------|*

Dr. Anand
11/3/23