

Medical Examination Report

Date : 11/03/2023

1. Personal Particulars

Name : Prashant Kumar Sagar

Age : 33/4

Gender : Male / Female

Marital Status : Married

Past & Present Medical History :

NO

2. Clinical Medical Examination

Height : 165 cm

Weight : 84 kg

Blood Pressure : 122/76 mmHg

Pulse : 62 p/min

General Condition :

Skin :

Central Nervous System :

Head & Neck :

Cardiovascular System :

Chest :

Abdomen :

Limbs :

Last menstrual period :

NA

Vision:

Right: N/6
6/6

Left:

N/6
6/6

Colour vision

: Normal/Colour Blind

Personal Habit :

NO

Remarks : Fit / Unfit for employment

Dr. Vidhi D. Madh
MBBS

Reg. No. G-74540

Dr's name, signature & chop

Vidhi Diagnostics

L-86, Swatantra-Senani Nagar,
Opp. Akhbarnagar Bus Terminals,
Nr. Akhbarnagar Circle,
New Wadaj, Ahmedabad-13.

HR : 62 bpm
 PR : 164 ms
 QRS : 82 ms
 QT/QTc : 354/358 ms
 P/QRS/T : 36/-5/5 deg.
 RV5/SV1 : 0.962/-0.557 mv
 RV5+SV1 : 1.519 mv

ID: 8452
 Name: pushpendra sagar
 Age: 33yrs
 Sex: Male
 Hospital: **Dr. Avinash Bhoskar**
 MBBS - D Cardiac
 Reg. No.: G-45946

Vidhi Diagnostics
 L-86, Swatantra-Senani Nagar,
 Opp. Akhbarnagar Bus Terminals,
 Mr. Akhbarnagar Circle,
 New Wazir, Ahmedabad-13.

Need to be confirmed by doctor. Doctor Name:

0.67Hz - 35Hz AC 50Hz 25 mm/s 10 mm/mv

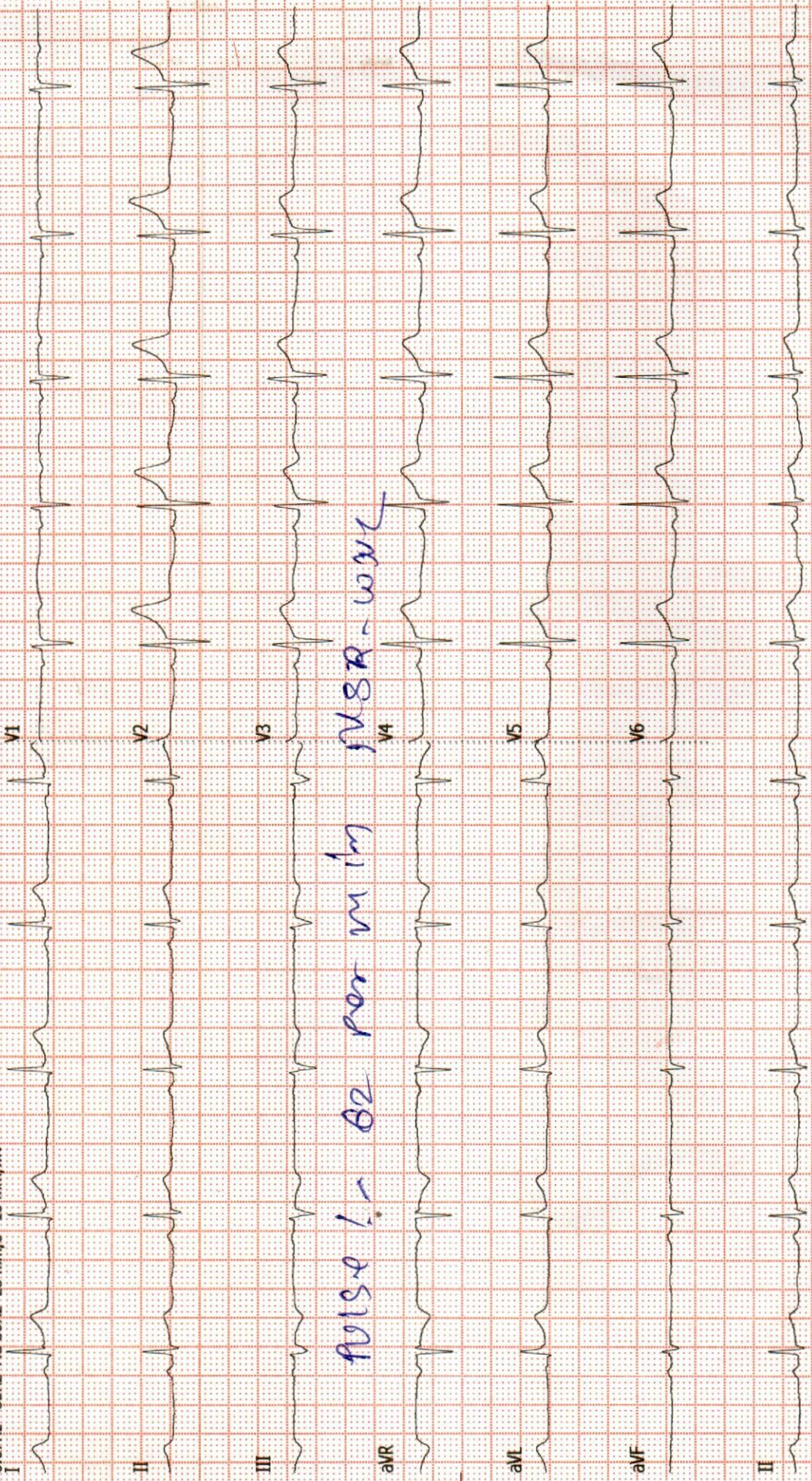

Dr. Dinesh S. Modh

M.D., D.M.R.E. (Radiodiagnosis)
Consultant Radiologist & Sonologist
Ex. Junior Lecturer, B.J. Medical College, Civil Hospital, A'bad.
Panel Doctor of L.I.C.



Patient's name : PUSHPENDRA KUMAR SAGAR
Reg. ID : R-14296-23
Referred by : Dr. MEDIWHEEL

Age/Sex : 33 Years/Male
Accession : 1559
Date : 11/03/2023

X-RAY CHEST (PA VIEW)

Both lung fields appear normal.
No e/o consolidation or cavitations is seen.
Both costo-phrenic angles appear clear.
Cardiac size is with in normal limits.
Both domes of diaphragm appear normal.
Bony thoracic cage appears normal.

Thanks for reference.

Dr. Dinesh S. Modh
MD DMRE (Radiodiagnosis)
DR DINESH S. MODH
M.D. DMRE(RADIODIAGNOSIS)

ISO 9001:2015 Certified Diagnostics Center

Vidhi Imaging Center

L-86, Swatantra Senani Nagar, Opp. Indian Oil Petrol Pump, Akhbarnagar Circle, **Nava Vadaj**, Ahmedabad - 380 013.

Phone : (Radiology) 079-2762 1406 | M. 98799 29406, 98250 09406 | Time (Radiology) : Mon. to Sat. 9 am to 2 pm, 5 to 9 pm, Sunday 9 am to 12 Noon

E-mail : vidhidiagnostics@gmail.com, Website : www.vidhidiagnostics.com

Multislice CT Scan | CBCT-Dental Scan | Live 3D-4D Sonography | Colour Doppler | Echo Cardiography | Interventional Radiology | Maxillofacial Radiology | Fetal Medicine
Digital X-Ray | Digital Mammography | Digital OPG/TMJ | ECG/TMT/PFT/EEG/EMG | Audiometry | Pathology Laboratory | Health Check Up Plans | Pre Employment Check Up

CT SCAN & CBCT FACILITY NOW AVAILABLE

Dr. Dinesh S. Modh

M.D., D.M.R.E. (Radiodiagnosis)
Consultant Radiologist & Sonologist
Ex. Junior Lecturer, B.J. Medical College, Civil Hospital, A'bad.
Panel Doctor of L.I.C.



Patient's name : PUSHPENDRA KUMAR SAGAR
Reg. ID : R-14296-23
Referred by : Dr. MEDIWHEEL

Age/Sex : 33 Years/Male
Accession : 1559
Date : 11/03/2023

USG ABDOMEN

LIVER: Liver is normal in size and bright in echotexture s/o fatty liver grade1. Intrahepatic biliary radicals appear normal.

Portal vein is normal in caliber. Common Bile duct is normal in course & caliber. No e/o calculus is seen in biliary tree.

GALL BLADDER: is distended & appear normal. No e/o calculus or cholecystitis is seen. GB wall thickness appears normal. No evidence of pericholecystic fluid is seen.

SPLEEN: Spleen is normal in size & shows normal echo texture. No evidence of diffuse or focal lesion is seen. Splenic vein appears normal.

PANCREAS: Pancreas appears normal in size & echotexture. No evidence of diffuse or focal lesion is seen. Main pancreatic duct is normal.

KIDNEY: Both kidneys appear normal in size and echopattern.

Corticomedullary differentiation is maintained.

No evidence of calculus or hydronephrosis is seen on both sides.

Both supra renal region appear normal.

No evidence of pre & para aortic lymphadenopathy is seen.

Gas filled non-dilated bowel loops are seen in abdomen.

No evidence of free fluid is seen in abdomen.

No evidence of dilated or thickened bowel loops is seen.

Urinary bladder appears normal. No e/o calculus or mass lesion is seen.

Prostate appears normal in size & echopattern.

Thanks for reference.

Dr. Dinesh S. Modh
DR DINESH S. MODH (osis)
G-23825
M.D. DMRE(RADIODIAGNOSIS)

ISO 9001:2015 Certified Diagnostics Center

Vidhi Imaging Center

L-86, Swatantra Senani Nagar, Opp. Indian Oil Petrol Pump, Akhbarnagar Circle, Nava Vadaj, Ahmedabad - 380 013.

Phone : (Radiology) 079-2762 1406 | M. 98799 29406, 98250 09406 | Time (Radiology) : Mon. to Sat. 9 am to 2 pm, 5 to 9 pm, Sunday 9 am to 12 Noon

E-mail : vidhidiagnostics@gmail.com, Website : www.vidhidiagnostics.com

Multislice CT Scan | CBCT-Dental Scan | Live 3D-4D Sonography | Colour Doppler | Echo Cardiography | Interventional Radiology | Maxillofacial Radiology | Fetal Medicine
Digital X-Ray | Digital Mammography | Digital OPG/TMJ | ECG/TMT/PFT/EEG/EMG | Audiometry | Pathology Laboratory | Health Check Up Plans | Pre Employment Check Up

CT SCAN & CBCT FACILITY NOW AVAILABLE

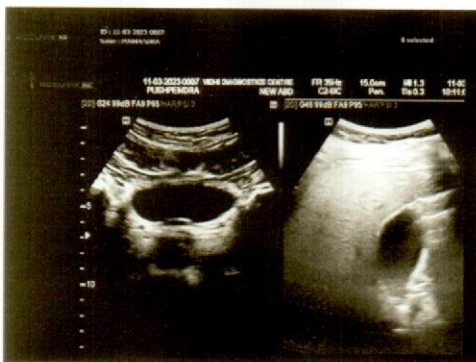
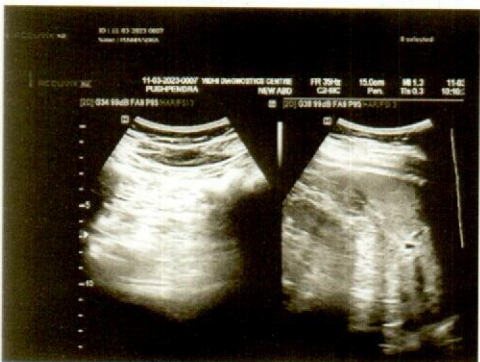
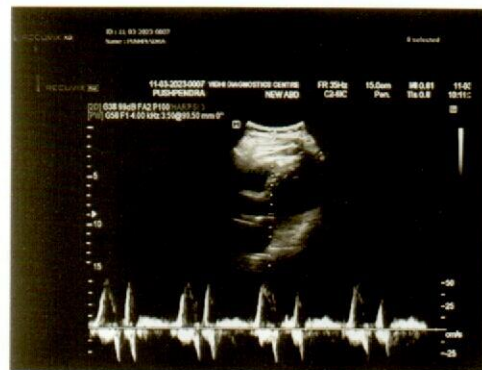
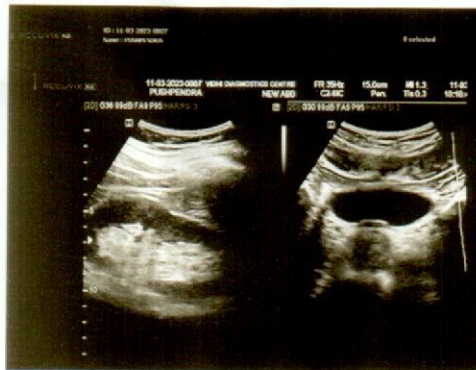
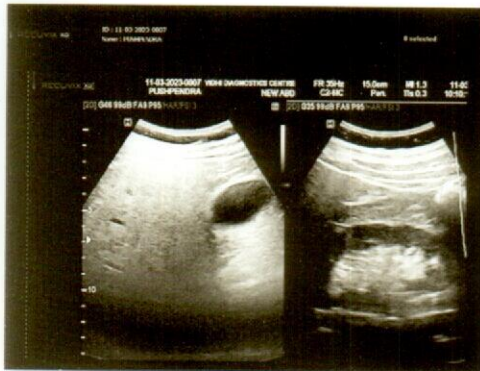

Dr. Dinesh S. Modh

M.D., D.M.R.E. (Radiodiagnosis)

Consultant Radiologist & Sonologist

Ex. Junior Lecturer, B.J. Medical College, Civil Hospital, A'bad.

Panel Doctor of L.I.C.



Patient's name : PUSHPENDRA KUMAR SAGAR

Reg. ID : R-14296-23

Referred by : Dr. MEDIWHEEL

Age/Sex : 33 Years/Male

Accession : 1559

Date : 11/03/2023

2D- ECHO REPORT

FINAL CONCLUSION:

LV IS NORMAL SIZE. GOOD LV SYSTOLIC FUNCTION NO RWMA.

LVEF - 60%. NO CONCENTRIC LVH.

NORMAL LV COMPLIANCE.

LA IS NORMAL SIZE. NO LA CLOT.

RV IS NORMAL SIZE. GOOD RV SYSTOLIC FUNCTION.

RA IS NORMAL SIZE.

MITRAL VALVE IS NORMAL. NO MS. MILD MR (15%). NO MVP.

AORTIC VALVE IS NORMAL. NO AS. NO AR.

TRICUSPID VALVE IS NORMAL. NO TR. RVSP-26 mmHg. NO PAH.

NO CLOT, NO VEGETATION, NO PERICARDIAL EFFUSION.

DIMENSIONS:

AORTA	2.6 C.M
LEFT ATRIUM	2.7 C.M
LVDD	4.1 C.M.
IVSD	1.0 C.M
PWD	1.0 C.M
LVDS	2.6 C.M.

COLOUR DOPPLER FINDING:

STRUCTURE	VELOCITY m/sec
	Max
PULMONARY VALVE	0.7
MITRAL VALVE	E : 0.7 A: 0.4
AORTIC VALVE	1.0

Dr. Avinash Bhaskar
MBBS, D Cardiol
DR AVINASH BHASKAR

ISO 9001:2015 Certified Diagnostics Center

Vidhi Imaging Center

L-86, Swatantra Senani Nagar, Opp. Indian Oil Petrol Pump, Akhbarnagar Circle, Nava Vadaj, Ahmedabad - 380 013.

Phone : (Radiology) 079-2762 1406 | M. 98799 29406, 98250 09406 | Time (Radiology) : Mon. to Sat. 9 am to 2 pm, 5 to 9 pm, Sunday 9 am to 12 Noon

E-mail : vidhidiagnostics@gmail.com, Website : www.vidhidiagnostics.com

Multislice CT Scan | CBCT-Dental Scan | Live 3D-4D Sonography | Colour Doppler | Echo Cardiography | Interventional Radiology | Maxillofacial Radiology | Fetal Medicine
Digital X-Ray | Digital Mammography | Digital OPG/TMJ | ECG/TMT/PFT/EEG/EMG | Audiometry | Pathology Laboratory | Health Check Up Plans | Pre Employment Check Up

CT SCAN & CBCT FACILITY NOW AVAILABLE



Pathology Department

VIDHI
DIAGNOSTICS



Patient's name : PUSHPENDRA KUMAR SAGAR
Age/Sex : 33 Years/Male
Referred by : Dr. MEDIWHEEL
Collection Time : 09:19

Reg. ID : P-7966-23
Accession : 1528
Order Dt/time : 11/03/2023 09:19

Complete Blood Count

Sample Type: EDTA

Test Name	Result	Units	Biological Reference Interval
<u>Blood Counts</u>			
Haemoglobin :	15.2	Gms%	13.5 - 18.0
Total R.B.C. :	5.33	mill/c.mm	4.7 - 6.0
Total W. B. C. :	8010	/cu mm	4000 - 10500
Platelet Count :	216000	/cu.mm	1,50,000 - 4,50,000
<u>Differential Count</u>			
Neutrophils :	58	%	40 - 70
Lymphocytes :	37	%	20 - 40
Eosinophils :	03	%	1 - 4
Monocytes :	02	%	2 - 6
Basophils :	00	%	0 - 01
<u>Blood Indices</u>			
P. C. V. :	47.0	%	42 - 52
M. C. V. :	88.1	fl	78 - 100
M.C.H :	28.4	pg	27 - 31
M. C. H. C :	32.3	%	32 - 36
R.D.W :	14.6	%	11.5 - 14.0
<u>E.S.R.(Westergren Method)</u>			
After one hour :	04	mm/hr	1 - 7

TESTS DONE ON FULLY AUTOMATED HEMATOLOGY ANALYZER.

Dr. Gayatri M. Mehta

M. D. (Patho)

Reg. No. G-32215

DR GAYATRI MEHTA
MD(PATHOLOGY)

DR. ANAND D. PARIKH
MD(PATHOLOGY)

LAB USE ONLY (Entered by :GM Enter Date/Time:11/03/2023 3:23:00 PM) (Verify by :GM Verify Date/Time:11/03/2023 3:23:00 PM)

ISO 9001:2015 Certified Diagnostics Center

Vidhi Imaging Center | Pathology Department

L-86, Swatantra Senani Nagar, Opp. Akharnagar Petrol Pump, Nr. Akharnagar Circle, Nava-Vadaj, Ahmedabad - 380 013.

Ph. (Pathology) : 079-2762 1406, 8849893954 M. 98799 29406, 98250 09406, E-mail : vidhidiagnostics@gmail.com, Web. : www.vidhidiagnostics.com

Time (Pathology) : Mon. to Sat. 8.30 am to 8.00 pm, Sunday 9 am to 12 Noon

Pathology means science behind medicine

CT SCAN & CBCT FACILITY NOW AVAILABLE



Pathology Department

VIDHI
DIAGNOSTICS



Patient's name : PUSHPENDRA KUMAR SAGAR
Age/Sex : 33 Years/Male
Referred by : Dr. MEDIWHEEL
Collection Time : 09:19

Reg. ID : P-7966-23
Accession : 1528
Order Dt/time : 11/03/2023 09:19

Blood Group

Sample Type: EDTA sample.

Test Name	Result
BG :	" A "
RH :	POSITIVE
Remarks	Done by forward grouping method.

Blood Glucose

Sample Type: Serum

Test Name	Result	Units	Biological Reference Interval
Fasting Blood Glucose : GOD-POD Method.	108.3	mg/dl	70 - 110

Blood Glucose

Sample Type: Serum

Test Name	Result	Units	Biological Reference Interval
Post Prandial Blood Glucose After 2hr. : GOD-POD Method.	137.2	mg/dl	80 - 140

Dr. Gayatri M. Mehta

M. D. (Patho)

Reg. No. G-32215

DR GAYATRI MEHTA
MD(PATHOLOGY)

DR. ANAND D. PARIKH
MD(PATHOLOGY)

LAB USE ONLY (Entered by :GM Enter Date/Time:11/03/2023 4:32:00 PM) (Verify by :GM Verify Date/Time:11/03/2023 4:32:00 PM)

ISO 9001:2015 Certified Diagnostics Center

Vidhi Imaging Center | Pathology Department

L-86, Swatantra Senani Nagar, Opp. Akhbarnagar Petrol Pump, Nr. Akhbarnagar Circle, Nava-Vadaj, Ahmedabad - 380 013.

Ph. (Pathology) : 079-2762 1406, 8849893954 M. 98799 29406, 98250 09406, E-mail : vidhidiagnostics@gmail.com, Web. : www.vidhidiagnostics.com

Time (Pathology) : Mon. to Sat. 8.30 am to 8.00 pm, Sunday 9 am to 12 Noon

Pathology means science behind medicine

CT SCAN & CBCT FACILITY NOW AVAILABLE



Pathology Department

VIDHI[®]
DIAGNOSTICS



Patient's name : PUSHPENDRA KUMAR SAGAR
Age/Sex : 33 Years/Male
Referred by : Dr. MEDIWHEEL
Collection Time : 09:19

Reg. ID : P-7966-23
Accession : 1528
Order Dt/time : 11/03/2023 09:19

Lipid Profile

Sample Type: Serum

Test Name	Result	Units	Biological Reference Interval
S. Cholesterol : Oxidase-esterase method.	187.0	mg/dl	0 - 200
S. Triglyceride : Enzymatic Colorimetry method	128.9	mg/dL	0 - 200
S. HDL - Cholesterol : Serum by Enzymatic method.	43.1	mg/dL	35 - 65
S. LDL - Cholesterol : Serum by Enzymatic method	118.12	mg/dL	0 - 130
S. VLDL - Cholesterol :	25.78	mg/dL	0 - 30
S. Chole/HDL.Ratio :	4.34		1 - 6
S. LDL / HDL Cholesterol Ratio :	2.74		0 - 3.5

Dr. Gayatri M. Mehta

M. D. (Patho)

Reg. No. G-32215
DR GAYATRI MEHTA
MD(PATHOLOGY)

DR. ANAND D. PARIKH
MD(PATHOLOGY)

LAB USE ONLY (Entered by :GM Enter Date/Time:11/03/2023 3:23:00 PM) (Verify by :GM Verify Date/Time:11/03/2023 4:31:00 PM)

ISO 9001:2015 Certified Diagnostics Center

Vidhi Imaging Center | Pathology Department

L-86, Swatantra Senani Nagar, Opp. Akharnagar Petrol Pump, Nr. Akharnagar Circle, Nava-Vadaj, Ahmedabad - 380 013.

Ph. (Pathology) : 079-2762 1406, 8849893954 M. 98799 29406, 98250 09406, E-mail : vidhidiagnostics@gmail.com, Web. : www.vidhidiagnostics.com

Time (Pathology) : Mon. to Sat. 8.30 am to 8.00 pm, Sunday 9 am to 12 Noon

Pathology means science behind medicine

CT SCAN & CBCT FACILITY NOW AVAILABLE



Pathology Department



Patient's name : PUSHPENDRA KUMAR SAGAR
Age/Sex : 33 Years/Male
Referred by : Dr. MEDIWHEEL
Collection Time : 09:19

Reg. ID : P-7966-23
Accession : 1528
Order Dt/time : 11/03/2023 09:19

HbA1C

Sample Type: Serum

Test Name	Result	Units	Biological Reference Interval
HbA1C :	5.7	%	Non-diabetic: 4.2-6.2 Pre-diabetic : 6.3-7.2 Diabetic : 7.3-8.2
Mean Blood Glucose of Last 03 months.	116.89	mg/dl	

Comment

*As per the new 2009 update of American Diabetes Association regarding HbA1C & Mean Blood Glucose relationship.

NOTE:

This test is used to monitor diabetic patients compliance with the therapeutic regimen and logo It's level is proportional to both the average blood glucose concentration and the life span of the red blood cells (RBC) in circulation. HbA1c values are free of day to day glucose fluctuations and are unaffected by exercise or recent food intake.

Dr. Gayatri M. Mehta

M. D. (Patho)

Dr. Gayatri M. Mehta
Reg. No. G-32215

DR GAYATRI MEHTA
MD(PATHOLOGY)

DR. ANAND D. PARIKH
MD(PATHOLOGY)

LAB USE ONLY (Entered by :GM Enter Date/Time:11/03/2023 4:31:00 PM) (Verify by :GM Verify Date/Time:11/03/2023 4:31:00 PM)

ISO 9001:2015 Certified Diagnostics Center

Vidhi Imaging Center | Pathology Department

L-86, Swatantra Senani Nagar, Opp. Akhbarnagar Petrol Pump, Nr. Akhbarnagar Circle, Nava-Vadaj, Ahmedabad - 380 013.

Ph. (Pathology) : 079-2762 1406, 8849893954 M. 98799 29406, 98250 09406, E-mail : vidhidiagnostics@gmail.com, Web. : www.vidhidiagnostics.com

Time (Pathology) : Mon. to Sat. 8.30 am to 8.00 pm, Sunday 9 am to 12 Noon

Pathology means science behind medicine

CT SCAN & CBCT FACILITY NOW AVAILABLE



Pathology Department

Patient's name : PUSHPENDRA KUMAR SAGAR
Age/Sex : 33 Years/Male
Referred by : Dr. MEDIWHEEL
Collection Time : 09:19

Reg. ID : P-7966-23
Accession : 1528
Order Dt/time : 11/03/2023 09:19

BIOCHEMISTRY

Sample type :Serum

Test Name	Result	Units	Biological Reference Interval
Urea , (Serum by GLDH method) :	28.0	mg/dl	10 - 50
S.Uric acid , (Serum by Uricase method) :	7.8	mg/dl	3.4 - 7.0
Bun :	13.1	mg/dl	6-20
Creatinine , (Serum by Enzymatic reaction) :	0.86	mg/dl	0.5-1.2
S.G.P.T (ALT) : (Serum by IFCC method)	40.0	U/L	0 - 40
S.G.O.T (AST) : (Serum by IFCC method)	20.9	U/L	0 - 37
ALK.PHOSPHATASE : (Serum by PNP method)	83	U/L	40-129
G.G.T :	13.5	U/L	8 - 78
<u>BILIRUBIN</u>			
Total :	0.44	mg/dl	Up to 1.2
Direct :	0.18	mg/dl	0-0.7
Indirect :	0.26	mg/dl	0 - 0.5
<u>SERUM PROTEINS</u>			
Total Protein (Serum by Biuret method) :	7.00	gms/dl	6.4 - 8.5
Albumin (Serum by BCG method) :	4.17	gms/dl	3.97-4.94
Globulins :	2.83	gms/dl	2.3 - 3.5
A/G Ratio :	1.473		0.9 - 2.9

Dr. Gayatri M. Mehta

M. D. (Patho)

Reg. No. G-32215

DR GAYATRI MEHTA
MD(PATHOLOGY)

DR. ANAND D. PARIKH
MD(PATHOLOGY)

LAB USE ONLY (Entered by :GM Enter Date/Time:11/03/2023 3:23:00 PM) (Verify by :GM Verify Date/Time:11/03/2023 3:23:00 PM)

ISO 9001:2015 Certified Diagnostics Center

Vidhi Imaging Center | Pathology Department

L-86, Swatantra Senani Nagar, Opp. Akhbarnagar Petrol Pump, Nr. Akhbarnagar Circle, Nava-Vadaj, Ahmedabad - 380 013.

Ph. (Pathology) : 079-2762 1406, 8849893954 M. 98799 29406, 98250 09406, E-mail : vidhidiagnostics@gmail.com, Web. : www.vidhidiagnostics.com

Time (Pathology) : Mon. to Sat. 8.30 am to 8.00 pm, Sunday 9 am to 12 Noon

Pathology means science behind medicine

CT SCAN & CBCT FACILITY NOW AVAILABLE



Pathology Department



Patient's name : PUSHPENDRA KUMAR SAGAR
Age/Sex : 33 Years/Male
Referred by : Dr. MEDIWHEEL
Collection Time : 09:19

Reg. ID : P-7966-23
Accession : 1528
Order Dt/time : 11/03/2023 09:19

Thyroid Function Test

Sample Type: Serum

Test Name	Result	Units	Biological Reference Interval
TOTAL T3 :	0.98	ng/ml	0.84 - 2.0
TOTAL T4 :	9.94	ug/dl	5.1 - 14.0
TSH(Ultra sensitive) :	4.135	mIU/L	0.27 - 4.2

Dr. Gayatri M. Mehta

M. D. (Patho)

Reg. No. G-32215

DR GAYATRI MEHTA
MD(PATHOLOGY)

DR. ANAND D. PARIKH
MD(PATHOLOGY)

LAB USE ONLY (Entered by :GM Enter Date/Time:11/03/2023 4:32:00 PM) (Verify by :GM Verify Date/Time:11/03/2023 4:32:00 PM)

ISO 9001:2015 Certified Diagnostics Center

Vidhi Imaging Center | Pathology Department

L-86, Swatantra Senani Nagar, Opp. Akhbarnagar Petrol Pump, Nr. Akhbarnagar Circle, Nava-Vadaj, Ahmedabad - 380 013.

Ph. (Pathology) : 079-2762 1406, 8849893954 M. 98799 29406, 98250 09406, E-mail : vidhidiagnostics@gmail.com, Web. : www.vidhidiagnostics.com

Time (Pathology) : Mon. to Sat. 8.30 am to 8.00 pm, Sunday 9 am to 12 Noon

Pathology means science behind medicine

CT SCAN & CBCT FACILITY NOW AVAILABLE



Pathology Department



Patient's name : PUSHPENDRA KUMAR SAGAR
 Age/Sex : 33 Years/Male
 Referred by : Dr. MEDIWHEEL
 Collection Time : 09:19

Reg. ID : P-7966-23
 Accession : 1528
 Order Dt/time : 11/03/2023 09:19

Urine Analysis

Sample Type: Urine

Test Name	Result	Units	Biological Reference Interval
<u>Physical Examination</u>			
Quantity :	30	ml	0 - 500 ml
Colour :	Pale Yellow		Pale Yellow
Transparency :	Slight Turbid.		Clear
Reaction :	Acidic		4.6 - 8.0
Specific Gravity :	1.025		1.016 - 1.022
Sediment :	Present		
<u>Chemical Examination</u>			
Albumin :	Present (Faint Trace)		Absent
Sugar :	NIL		Absent
Acetone :	Absent		Absent
Bile Salts :	Absent		Absent
Bile Pigments :	Absent		Absent
Urobilogen :	Absent		Absent
Nitrites :	Absent		Absent
<u>Microscopic Examination</u>			
Red blood Cells :	Occasional	/h.p.f	Absent
Pus Cells :	1-2	/h.p.f	Absent
Epithelial Cells :	1-2	/h.p.f	< 10.0
Amorphous :	Absent	/h.p.f	Absent
Bacteria :	Absent	/h.p.f	Absent
Crystals :	Absent	/h.p.f	Absent
Casts :	Absent	/h.p.f	Absent
Fungus :	Not seen	/h.p.f	Absent

Dr. Gayatri M. Mehta
 M. D. (Pathology)

Reg. No. G-32215
 DR GAYATRI MEHTA
 MD(PATHOLOGY)

DR. ANAND D. PARIKH
 MD(PATHOLOGY)

ISO 9001:2015 Certified Diagnostics Center

LAB USE ONLY (Entered by: GM, Verify Date/Time: 11/03/2023 4:32:00 PM)

L-86, Swatantra Senani Nagar, Opp. Akhbarnagar Petrol Pump, Nr. Akhbarnagar Circle, Nava-Vadaj, Ahmedabad - 380 013.

Ph. (Pathology) : 079-2762 1406, 8849893954 M. 98799 29406, 98250 09406, E-mail : vidhidiagnostics@gmail.com, Web. : www.vidhidiagnostics.com

Time (Pathology) : Mon. to Sat. 8.30 am to 8.00 pm, Sunday 9 am to 12 Noon

Pathology means science behind medicine

CT SCAN & CBCT FACILITY NOW AVAILABLE



भारत सरकार
Government of India

भारतीय विशिष्ट पहचान प्राधिकरण
Unique Identification Authority of India

नामांकन क्रम/ Enrolment No.: 0000/00723/19833

To
पुष्पेन्द्र कुमार सागर
Pushpendra Kumar Sagar
BANWARI LAL
18A LIC COLONY
Pilibhit bypass road
BAREILLY
Near sambhav hospital
Bareilly
Izzat Nagar
Bareilly Uttar Pradesh - 243122
9259196827

Validity unknown
Digitally signed by
ENGLISH TRANSLATION
AUTHORITY
Date: 2021.03.03 14:29
IST

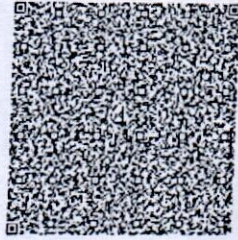

आपका आधार क्रमांक / Your Aadhaar No. :

4601 9657 2767
VID : 9197 1524 7718 6660

मेरा आधार, मेरी पहचान



भारत सरकार
Government of India



पुष्पेन्द्र कुमार सागर
Pushpendra Kumar Sagar
जन्म तिथि/DOB: 05/08/1989
पुरुष/ MALE

Issue Date: 02/03/2021

4601 9657 2767

VID : 9197 1524 7718 6660

मेरा आधार, मेरी पहचान



सूचना

- आधार पहचान का प्रमाण है, नागरिकता का नहीं।
- सुरक्षित QR कोड / ऑफलाइन XML / ऑनलाइन ऑथेंटिकेशन से पहचान प्रमाणित करें।
- यह एक इलेक्ट्रॉनिक प्रक्रिया द्वारा बना हुआ पत्र है।

INFORMATION

- Aadhaar is a proof of identity, not of citizenship.
- Verify identity using Secure QR Code/ Offline XML/ Online Authentication.
- This is electronically generated letter.

- आधार देश भर में मान्य है।
- आधार कई सरकारी और गैर सरकारी सेवाओं को पाना आसान बनाता है।
- आधार में मोबाइल नंबर और ईमेल ID अपडेट रखें।
- आधार को अपने स्मार्ट फोन पर रखें, mAadhaar App के साथ।

- Aadhaar is valid throughout the country.
- Aadhaar helps you avail various Government and non-Government services easily.
- Keep your mobile number & email ID updated in Aadhaar.
- Carry Aadhaar in your smart phone – use mAadhaar App.



भारतीय विशिष्ट पहचान प्राधिकरण
Unique Identification Authority of India



पता:
बनवारी लाल, 18ए एल आई सी कालोनी, पीलीभीत
बाईपास मार्ग, संभव अस्पताल के पास, बरेली, बरेली,
उत्तर प्रदेश - 243122

Address:
BANWARI LAL, 18A LIC COLONY, Pilibhit
bypass road, Near sambhav hospital,
BAREILLY, Bareilly, Bareilly,
Uttar Pradesh - 243122

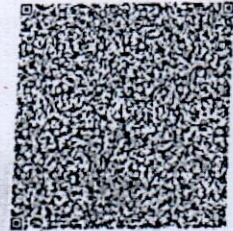

4601 9657 2767

VID : 9197 1524 7718 6660

1947 | help@uidai.gov.in | www.uidai.gov.in

Dr. Vidhi B. Modh
Reg. No. 14440

Vidhi Diagnostics
L-86, Swatantra-Senani Nagar,
Opp. Akhbarnagar Bus Terminal,
Nr. Akhbarnagar Circle,
New Wadaj, Ahmedabad

Scanned by CamScanner

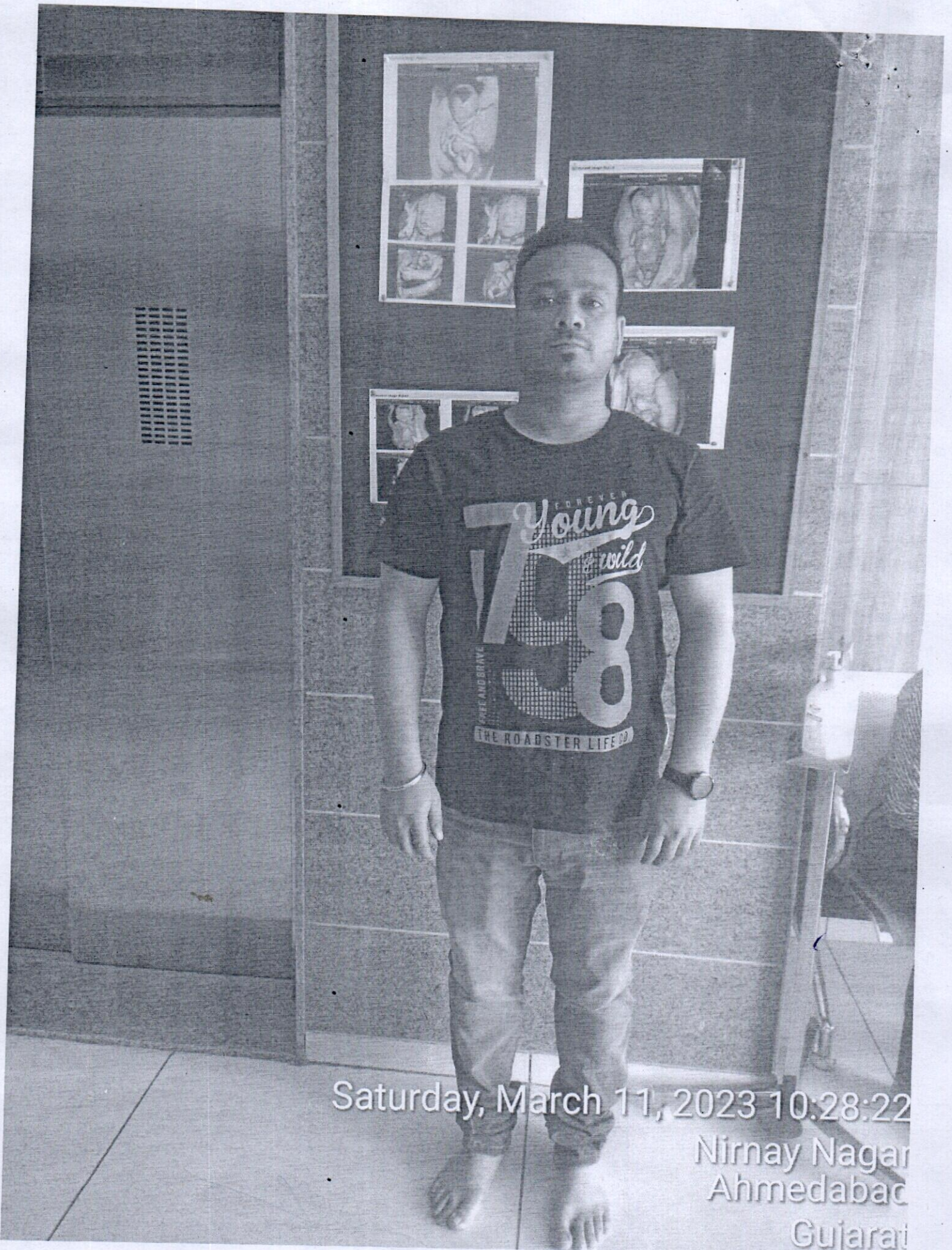

Saturday, March 11, 2023 10:28:22

Nirnay Nagar
Ahmedabad

Gujarat

Vidhi Diagnostics

L-86, Swatantra-Senani Nagar,
Opp. Akhbarnagar Bus Terminals,
Nr. Akhbarnagar Circle,
New Wadaj, Ahmedabad-13.

Dr. Vidhi D. Modh
MBBS
Reg. No. G-74540

Dr. Dinesh S. Modh

M.D., D.M.R.E. (Radiodiagnosis)

Consultant Radiologist & Sonologist

Ex. Junior Lecturer, B.J. Medical College, Civil Hospital, A'bad.

Panel Doctor of L.I.C.



Stool test not required.

[Signature]

(Pushpendra Kumar Sagar)

ISO 9001:2015 Certified Diagnostics Center

Vidhi Imaging Center, L-86, Swatantra Senani Nagar, Opp. Akhbarnagar Petrol Pump, Nr. Akhbarnagar Circle, Nava-Vadaj, Ahmedabad - 380 013.

Phone : 079-2762 1406, Mobile : 98799 29406, 98250 09406, E-mail : vidhidiagnostics@gmail.com, Website : www.vidhidiagnostics.com

FACILITIES : Live 3D-4D Sonography | Colour Doppler | Echo Cardiography | Interventional Radiology | Fetal Medicine | Digital X-Ray
Digital Mammography | Digital OPG / TMJ | ECG / TMT / PFT / EEG / EMG | Pathology Laboratory | Health Check Up Plans | Pre Employment Check Up

11032301

PUSHPENDRAKUMAR SAGA

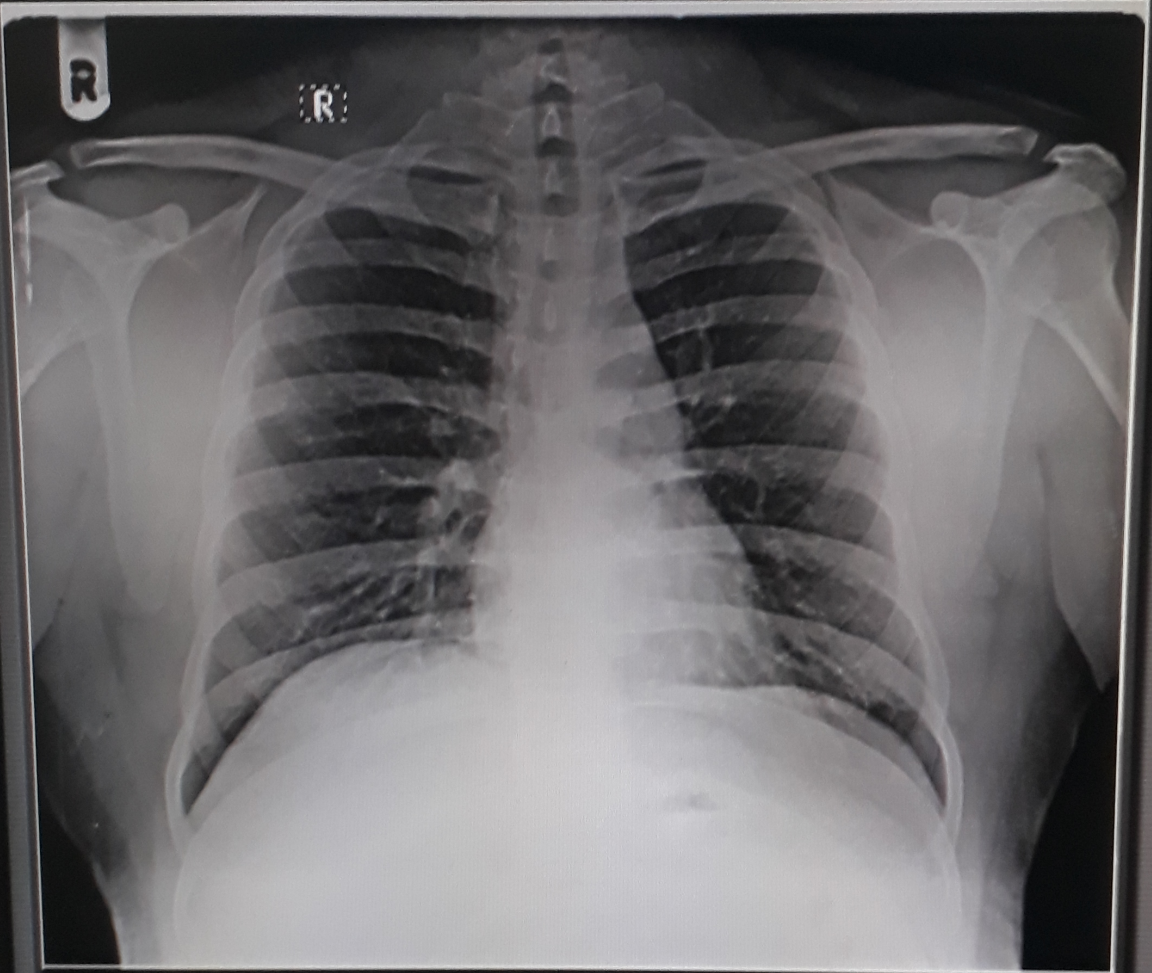

DELL