

Report



Patient Name : MR. ASHISH MAHATME VITTHAL RAO	Reference : MEDIWHEEL	Registered On : Feb 25, 2023, 09:30 a.m.
Age / Sex : 32 years / Male	Organization : DIRECT	Collected On : Feb 25, 2023, 09:31 a.m.
LCID No : 323021102	Org ID : NA	Reported On : Feb 25, 2023, 01:22 p.m.
UID No : 86263		

BLOOD GROUP LC

Specimen Type : EDTA

Test Description	Value(s)	Unit(s)	Reference Range
------------------	----------	---------	-----------------

SEROLOGY

ABO Group	"A"
<i>BySLIDE/TUBE Method</i>	
Rh (Factor)	Positive
<i>BySLIDE/TUBE Method</i>	

Remark

Test done by : Agglutination Forward & Reverse Method (Whole Blood & Serum)

* : *Rechecked*

END OF REPORT

A handwritten signature in black ink, appearing to read "Dr. Varde".

Dr. Vijay Varde
M.D.(Path) D.P.B
Consultant Pathologist

Report



Patient Name : MR. ASHISH MAHATME VITTHAL RAO	Reference : MEDIWHEEL	Registered On : Feb 25, 2023, 09:30 a.m.
Age / Sex : 32 years / Male	Organization : DIRECT	Collected On : Feb 25, 2023, 09:31 a.m.
LCID No : 323021102	Org ID : NA	Reported On : Feb 25, 2023, 11:58 a.m.
UID No : 86263		

COMPLETE BLOOD COUNT (CBC) LC

Specimen Type : EDTA

Test Description	Value(s)	Unit(s)	Reference Range
HEMATOLOGY			
Haemoglobin (Mod.Cyanmethemoglobin)	13.7	gms%	13 - 17
R.B.C Count (Impedence)	4.08	x10 ⁶ /cmm	4.5 - 5.5
PCV (Conductivity)	40.6	%	40 - 50
MCV (Calculated)	99.51	fL	83 - 101
MCH(Calculated)	33.58	Pg	27 - 32
MCHC(Calculated)	33.74	gms%	31.5 - 34.5
W.B.C. Count(Impedence)	9.14	x10 ³ /cmm	4 - 10
RDW(Calculated)	15.2	%	11.6 - 14.0
MPV(Calculated)	10.1	fL	6 - 11
Platelet Count(Impedence)	2.44	x10 ⁵ /cmm	1.50 - 4.10
DIFFERENTIAL COUNT (Impedence,Light Absorbance)			
Neutrophils	61	%	40 - 80
Lymphocytes	25	%	20 - 40
Eosinophils	04	%	1 - 6
Monocytes	10	%	2 - 10
Basophils	0	%	0 - 2
RBC Morphology <i>Staining & Microscopy</i>	Anisocytosis +		
WBC Morphology <i>Staining & Microscopy</i>	Normal		
PLATELETS <i>Staining & Microscopy</i>	Adequate on smear.		
Other	-		

CBC done on fully Automated Yumizen H550

END OF REPORT

Dr. Vijay Varde
M.D.(Path) D.P.B
Consultant Pathologist

Report



Patient Name : MR. ASHISH MAHATME VITTHAL RAO	Reference : MEDIWHEEL	Registered On : Feb 25, 2023, 09:30 a.m.
Age / Sex : 32 years / Male	Organization : DIRECT	Collected On : Feb 25, 2023, 09:31 a.m.
LCID No : 323021102	Org ID : NA	Reported On : Feb 25, 2023, 11:58 a.m.
UID No : 86263		

ERYTHROCYTE SEDIMENTATION RATE (E.S.R) LC

Specimen Type : EDTA

Test Description	Value(s)	Unit(s)	Reference Range
<u>HEMATOLOGY</u>			
E.S.R.	11	mm	0 - 15

By Whole Blood Modified Westergren Method

ESR done on fully automated Easyrate analyzer.

END OF REPORT

Dr. Vijay Varde
M.D.(Path) D.P.B
Consultant Pathologist

Report



Patient Name : MR. ASHISH MAHATME VITTHAL RAO	Reference : MEDIWHEEL	Registered On : Feb 25, 2023, 09:30 a.m.
Age / Sex : 32 years / Male	Organization : DIRECT	Collected On : Feb 25, 2023, 09:31 a.m.
LCID No : 32302110201	Org ID : NA	Reported On : Feb 25, 2023, 12:40 p.m.
UID No : 86263		

Blood sugar fasting LC

Specimen Type : Plasma

Test Description	Value(s)	Unit(s)	Reference Range
BIOCHEMISTRY			
Blood Sugar Fasting			
Glucose value <i>By Hexokinase method</i>	90	mg/dl	70 - 110

Diagnostic criteria of Diabetes Mellitus (ADA guidelines 2021)

Fasting Blood Glucose : ≥ 126 mg/dl

OR

2 Hr Post Glucose : ≥ 200 mg/dl

OR

HbA1c ≥ 6.5 %

OR

Random Blood Glucose : ≥ 200 mg/dl

END OF REPORT

Dr. Vijay Varde
M.D.(Path) D.P.B
Consultant Pathologist

Report



Patient Name : MR. ASHISH MAHATME VITTHAL RAO	Reference : MEDIWHEEL	Registered On : Feb 25, 2023, 09:30 a.m.
Age / Sex : 32 years / Male	Organization : DIRECT	Collected On : Feb 25, 2023, 09:31 a.m.
LCID No : 323021102	Org ID : NA	Reported On : Feb 25, 2023, 02:23 p.m.
UID No : 86263		

T3 T4 TSH

Specimen Type : Serum

Test Description	Value(s)	Unit(s)	Reference Range
<u>IMMUNOASSAY</u>			
T3	115.01	ng/dl	60 - 181
T4	9.9	ug/dl	3.2 - 12.6
T.S.H (ULTRA SENSITIVE)	2.302	uIU/ml	0.55 - 4.78

ByCLIA

Method : By CMIA
Sample Type: Serum

Remark :

- Decreased value of T3(T4 and TSH normal) have minimal clinical significance and not recommended for diagnosis of hypothyroidism
- Total T3 and T4 value may also be altered in other condition due to change in serum proteins or binding sites pregnancy, Drugs (Androgens, Estrogens, O C pills, Phenytoin), Nephrosis etc. In such cases free T3 and free T4 give corrected values.
- Total T3 may decrease by <25percent in healthy older individual.

Remark:

- TSH values may be transiently altered because of non thyroidal illness like severe infections, liver disease , renal and heart failure , severe burns , trauma and surgery etc
- Drugs that decrease TSH values e.g. L-dopa, Glucocorticoids Drugs that increase TSH values e.g. Iodine, Lithium, Amiodaron

Test done on Abbott Architect i1000

END OF REPORT

Dr. Vijay Varde
M.D.(Path) D.P.B
Consultant Pathologist

Report



Patient Name : MR. ASHISH MAHATME VITTHAL RAO	Reference : MEDIWHEEL	Registered On : Feb 25, 2023, 09:30 a.m.
Age / Sex : 32 years / Male	Organization : DIRECT	Collected On : Feb 25, 2023, 12:47 p.m.
LCID No : 32302110202	Org ID : NA	Reported On : Feb 25, 2023, 03:48 p.m.
UID No : 86263		

Blood sugar post prandial

Specimen Type : Plasma

Test Description	Value(s)	Unit(s)	Reference Range
------------------	----------	---------	-----------------

BIOCHEMISTRY

Blood sugar post prandial <i>By Hexokinase method</i>	75	mg/dl	70 - 140
--	----	-------	----------

Remark

Diagnostic criteria of Diabetes Mellitus (ADA guidelines 2021)

Fasting Blood Glucose : ≥ 126 mg/dl

OR

2 Hr Post Glucose : ≥ 200 mg/dl

OR

HbA1c ≥ 6.5 %

OR

Random Blood Glucose : ≥ 200 mg/dl

END OF REPORT

Dr. Vijay Varde
M.D.(Path) D.P.B
Consultant Pathologist

Report



Patient Name : MR. ASHISH MAHATME VITTHAL RAO	Reference : MEDIWHEEL	Registered On : Feb 25, 2023, 09:30 a.m.
Age / Sex : 32 years / Male	Organization : DIRECT	Collected On : Feb 25, 2023, 09:31 a.m.
LCID No : 323021102	Org ID : NA	Reported On : Feb 25, 2023, 02:41 p.m.
UID No : 86263		

Glycosylated HB A1c

Specimen Type : EDTA

Test Description	Value(s)	Unit(s)	Reference Range
BIOCHEMISTRY			
Glycosylated HBA1C	5.8	%	
AVERAGE BLOOD GLUCOSE LEVEL	119.76	mg/dl	

Reference Values : Glyco HB A1c

Non Diabetic : 4.0 - 6.0

Good Diabetic Control : 6.0 - 7.0

Fair Diabetic Control : 7.0 - 8.0

Poor Diabetic Control : > 8.0

Maintaining HbA1c levels to less than 7% will reduce risk of long term complications of Diabetes.

Method : Ion Exchange HIGH Pressure Liquid Chromatography (HPLC), on Fully Automated Biorad D10 analyser.

INFORMATION : Glycosylated Haemoglobin accumulates within the red blood cells & exists in this form throughout the lifespan of red cells. Thus a single HbA1c value taken every 2 - 3 months serves over those months. The measurement of HbA1c has been used as an index of metabolic control of diabetes during the preceding 2 - 3 months providing physician with an objective look at patient's diabetes control. HbA1c is not affected by factors like intake of carbohydrates, timing of antidiabetes drugs, daily activities.

Test done on BIORAD D10.

This test has been performed at Lifecare Diagnostics & Research Centre Pvt. Ltd.

Diagnostic criteria of Diabetes Mellitus (ADA guidelines 2021)

Fasting Blood Glucose : ≥ 126 mg/dl

OR

2 Hr Post Glucose : ≥ 200 mg/dl

OR

HbA1c ≥ 6.5 %

OR

Random Blood Glucose : ≥ 200 mg/dl

END OF REPORT

Dr. Vijay Varde
M.D.(Path) D.P.B
Consultant Pathologist

Report



Patient Name : MR. ASHISH MAHATME
VITTHAL RAO
Age / Sex : 32 years / Male
LCID No : 323021102
UID No : 86263

Reference : MEDIWHEEL
Organization : DIRECT
Org ID : NA

Registered On : 25/02/2023, 09:30 a.m.
Collected On : 25/02/2023
Reported On : 25/02/2023, 12:53 p.m.



LIPID PROFILE LC

Specimen Type : Serum

Test Description	Value(s)	Unit(s)	Reference Range
BIOCHEMISTRY			
Triglycerides <i>By Enzymatic GPO/PAP Method</i>	58	mg/dl	Less than 150
Total Cholesterol <i>By CHOD-PAP Method</i>	136	mg/dl	UPTO 200
HDL Cholesterol <i>By Enzymatic Method</i>	46	mg/dl	40 - 60
VLDL Cholesterol	11.6	mg/dl	6 - 38
LDL Cholesterol	78.4	mg/dl	Upto 100
Cholesterol : HDL Cholesterol Ratio	2.96		Upto - 5
LDL Cholesterol/HDL Cholesterol Ratio	1.7		Upto 4

Total Cholesterol :	HDL-Cholesterol:
<i>Desirable : Less than 200 mg%</i> <i>Borderline High : 200 - 239 mg% High : More than 239 mg%</i>	<i>Desirable : More than 40 mg%</i> <i>Low : Less than 40 mg%</i>
LDL-Cholesterol (Non-protective cholesterol) :	Triglycerides :
<i>Optimal : Less than 100 mg% NearOptimal : 100 - 129 mg%</i> <i>Borderline High : 130 - 159 mg%</i> <i>High : 160 - 189 mg%</i> <i>Very High : More than 189 mg%</i>	<i>Normal : Less than 150 mg%</i> <i>Borderline : 150 - 199 mg%</i> <i>High : 200 - 499 mg%</i> <i>Very High : More than 499 mg%</i>

END OF REPORT

Dr. Vijay Varde
M.D.(Path) D.P.B
Consultant Pathologist

Report



Patient Name : MR. ASHISH MAHATME VITTHAL RAO	Reference : MEDIWHEEL	Registered On : Feb 25, 2023, 09:30 a.m.
Age / Sex : 32 years / Male	Organization : DIRECT	Collected On : Feb 25, 2023, 09:31 a.m.
LCID No : 323021102	Org ID : NA	Reported On : Feb 25, 2023, 12:53 p.m.
UID No : 86263		

Renal Function Test

Specimen Type : Serum

Test Description	Value(s)	Unit(s)	Reference Range
BIOCHEMISTRY			
Urea <i>ByUrease Method</i>	20.76	mg/dl	10 - 38.5
BUN <i>BySerum By Urease with GLDH</i>	9.7	mg/dl	5 - 18
Creatinine <i>ByAlkaline Picrate-Kinetic</i>	0.82	mg/dl	0.7 - 1.3
Uric Acid <i>BySerum by Uricase Method</i>	6.0	mg/dl	2.6 - 6.0
Calcium <i>BySerum Cresolphthaleine complexona Method</i>	8.3	mg/dl	8.5 - 10.1
Phosphorus <i>ByPhosphomolybdate - UV Method</i>	3.9	mg/dl	2.5 - 4.9
Sodium <i>BySerum By ISE Method</i>	139	mEq/L	135 - 145
Potassium <i>BySerum by ISE Method</i>	4.0	mEq/l	3.5 - 5.5
Chloride <i>BySerum by ISE Method</i>	104	mEq/L	96 - 109
Proteins <i>ByBiuret Method</i>	7.9	g/dl	6.4 - 8.2
Albumin <i>ByBromocresol purple Method</i>	3.9	g/dl	3.4 - 5
Globulin	4	g/dl	1.8 - 3.6
A/G Ratio	0.98		1.5 - 3.5

END OF REPORT

Dr. Vijay Varde
M.D.(Path) D.P.B
Consultant Pathologist

Report



Lifecare
diagnostics

Patient Name : MR. ASHISH MAHATME
VITTHAL RAO
Age / Sex : 32 years / Male
LCID No : 323021102
UID No : 86263

Reference : MEDIWHEEL
Organization : DIRECT
Org ID : NA

Registered On : Feb 25, 2023, 09:30 a.m.

Collected On : Feb 25, 2023, 09:31 a.m.

Reported On : Feb 25, 2023, 12:53 p.m.



LIVER FUNCTION TEST (LFT) LC

Specimen Type : Serum

Test Description	Value(s)	Unit(s)	Reference Range
<u>BIOCHEMISTRY</u>			
Serum Bilirubin (Total) <i>ByDiazo Method</i>	0.37	mg/dl	0.2 - 1.0
Serum Bilirubin (Direct) <i>ByDiazo Method</i>	0.09	mg/dl	0.0 - 0.2
Serum Bilirubin (Indirect) <i>Calculated</i>	0.28	mg/dl	upto 0.90
S.G.O.T (AST) <i>BySerum By Enzymatic Method IFCC</i>	21	U/L	15 - 37
S.G.P.T <i>BySerum by Enzymatic Method</i>	37	U/L	16 - 63
Serum GGTP <i>ByEnzymatic Method</i>	25	U/L	15 - 85
Alkaline Phosphatase	49	U/L	46-116
Serum Proteins <i>ByBiuret Method</i>	7.9	g/dl	6.4 - 8.2
S. Albumin <i>ByBromocresol purple Method</i>	3.9	g/dl	3.4 - 5.0
Serum Globulin	4	gm/dl	1.8 - 3.6
A/G Ratio	0.98		1.5 - 3.5
Remark			

END OF REPORT

Dr. Vijay Varde
M.D.(Path) D.P.B
Consultant Pathologist

Report

Patient Name : MR. ASHISH MAHATME VITTHAL RAO	Reference : MEDIWHEEL	Registered On : Feb 25, 2023, 09:30 a.m.
Age / Sex : 32 years / Male	Organization : DIRECT	Collected On : Feb 25, 2023, 09:31 a.m.
LCID No : 323021102	Org ID : NA	Reported On : Feb 25, 2023, 02:32 p.m.
UID No : 86263		

Urine Routine LC

Specimen Type : Urine

Test Description	Value(s)	Unit(s)	Reference Range
------------------	----------	---------	-----------------

CLINICAL PATHOLOGY

Physical Examination

Quantity	20	ml	-
Colour <i>By Visual Examination</i>	Pale yellow		
Appearance	Clear		
Specific Gravity <i>By Ion Concentration / Color Indicator</i>	1.010		1.000 - 1.035
Reaction (pH) <i>By Color Indicator</i>	5.0		5.0 - 8.0

Chemical Examination

Proteins <i>By Turbidometric Method</i>	Absent		Absent
Bile salts	Absent		Absent
Bile Pigments <i>By Diazo / Fouchets</i>	Absent		
Occult Blood <i>By Oxidation / Microscopy</i>	Absent		Absent
Glucose <i>By Enzymatic, GOD, POD & Benedicts Test</i>	Absent		Absent
Ketones	Absent		Absent
Urobilinogen <i>By Diazo/p-amino Benzaldehyde react</i>	Normal		Normal

Microscopic Examination (per H.P.F.)

Epithelial Cells	1 - 2	/hpf	3 - 5
Leucocytes	1 - 2	/hpf	0 - 5
Red Blood Cells	Absent	/hpf	0 - 2
Casts	Absent		
Crystals	Absent		
Trichomonas vaginalis	Absent		
Yeast	Absent		
Spermatozoa <i>By Manual Microscopy</i>	Absent		

CHEMICAL EXAMINATION DONE BY MULTISTIX.SG (SIEMENS)

END OF REPORT



Dr. Vijay Varde
M.D.(Path) D.P.B
Consultant Pathologist

Patient Name : MR. ASHISH MAHATME VITTHAL RAO	Reference : MEDIWHEEL	Registered On : Feb 25, 2023, 09:30 a.m.
Age / Sex : 32 years / Male	Organization : DIRECT	Collected On : Feb 25, 2023, 09:30 a.m.
LCID No : 323021102	Org ID : NA	Reported On : Feb 25, 2023, 01:00 p.m.
UID No : 86263		

X-RAY CHEST PA

Mid inspiratory film.

The visualised lung fields appear clear.

Both cardio & costo-phrenic angles appear clear.

Both hila appear normal.

Cardiac shadow appears normal.

Both domes of diaphragm are normal.

Visualised bones appear normal.

Impression :

No significant abnormality detected.

****END OF REPORT****

Dr Smita Dudhal
DNB DMRD MBBS
Consultant Radiologist



Done BP 130/80

H₂ = 165
W = 76

corporates . <corporates@lifecarediagnostics.com>

Fwd: Health Check up Booking Request(bobE29679), Beneficiary Code-72624

Turaba Khatri <centremanager.lokhandwala@lifecarediagnostics.com> Thu, Feb 16, 2023 at 3:42 PM
To: corporates <corporates@lifecarediagnostics.com>, CRM Lifecare Diagnostics <crm.lokhandwala@lifecarediagnostics.com>
Cc: Munira Rangwala <admin@lifecarediagnostics.com>, Anirban Chowdhury <marketing@lifecarediagnostics.com>

FYIP

----- Forwarded message -----

From: **Mediwheel** <wellness@mediwheel.in>
Date: Thu, Feb 16, 2023 at 1:06 PM
Subject: Health Check up Booking Request(bobE29679), Beneficiary Code-72624
To: <centremanager.lokhandwala@lifecarediagnostics.com>
Cc: <mediwheelwellness@gmail.com>



011-41195959

Email:wellness@mediwheel.in

Dear **Life Care Diagnostics**,

City : Mumbai . **Address** : Kamala Mills, Trade World, B -101, Senapati Bapat Marg, Lower Parel West - 400013 ,

We have received the confirmation for the following booking .

Name : MR. MAHATME ASHISH VITTHALRAO
Age : 30
Gender : Male
Package Name : MediWheel Full Body Annual Plus Male Metro
Contact Details : 8983249640
Booking Date : 16-02-2023
Appointment Date : 25-02-2023

Member Information			
Booked Member Name	Age	Gender	Cost(In INR)
MR. MAHATME ASHISH VITTHALRAO	30	Male	Cashless
Total amount to be paid			Cashless

We will get back to you with confirmation update shortly. Please find the package details as attached for your reference.

Package Name : MediWheel Full Body Annual Plus Male Metro - Includes (37)Tests

Tests included in this Package : Ecg, TSH, X-ray Chest, Stress Test (tmt)/ 2d Echo, Blood Sugar Postprandial, A:g Ratio, Blood Group, Total Cholesterol, Triglycerides, Fasting Blood Sugar, Ultrasound Whole Abdomen , Glycosylated Haemoglobin (hba1c), Hdl, Vldl, Urine Analysis, LDL, Total Protine, General Consultation, HDL/ LDL ratio, GGT(Gamma-glutamyl Transferase), Eye Check-up consultation, ALP (ALKALINE PHOSPHATASE), Uric Acid, AST/ALT Ratio, Serum Protein, CBC with ESR, Stool Analysis, Urine Sugar Fasting, Urine Sugar PP, T3, T4,



भारत सरकार



आधार

भारतीय विशिष्ट पहचान प्राधिकरण

भारत सरकार

Unique Identification Authority of India
Government of India

Enrollment No.: 0664/10021/72458

To,
Ashish Vitthalrao Mahatme
C/O Deepak Tikle
plot n. 117
kalamna market road
behind gujrati colony nivruti nagar bharat nagar Nagpur
Bhandewadi Nagpur
Maharashtra 440035
9167883140

27/12/2011

Ref: 1220 / 26R / 112824 / 112937 / P



SB954116960FH

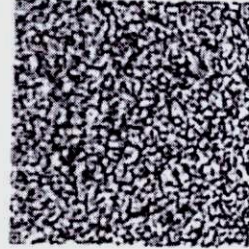

आपका आधार क्रमांक / Your Aadhaar No. :

8065 0769 9202

मेरा आधार, मेरी पहचान

Lingara Diagnostics & Research Center Pvt. Ltd.
1st Floor, Sunshine, Opp. Shashtri Nagar,
Lokhandwala Complex, Andheri (W),
Mumbai-400053.



भारत सरकार

Government of India



Ashish Vitthalrao Mahatme

DOB : 30/09/1990

Male



8065 0769 9202

मेरा आधार, मेरी पहचान

A. Mahatme

EQAS
BIORAD26
Years of Service**Lifecare**
diagnostics**MEDICAL EXAMINATION REPORT**Name : Ashish Mahatme VitthalraoDate : 25/02/2023Date of Birth 30/09/1990Age : 32 y n.Sex : MaleReferred by : MediwheelProof of Identification : Aadhar

PLEASE TICK THE RELEVANT BOXES	Yes	No	PLEASE TICK THE RELEVANT BOXES	Yes	No
1) GENERAL APPEARANCE : Is there any abnormalities in general appearance & built up of the Examinee?	<input type="checkbox"/>	<input checked="" type="checkbox"/>	7) RESPIRATORY SYSTEM: a. Are there any abnormality in air entry and breath sounds?	<input type="checkbox"/>	<input checked="" type="checkbox"/>
1) DETAILS OF PHYSICAL EXAMINATION : a. Height <u>165</u> cm b. Weight <u>76</u> kg. c. Blood Pressure : <u>130/80</u> mm Hg. d. Pulse Rate _____ /min			b. Are there any abnormalities in the chest wall?	<input type="checkbox"/>	<input checked="" type="checkbox"/>
3) WHETHER IN THE PAST THE EXAMINEE a. Has been hospitalized? (If YES, please give details) b. Was involved in any accident? c. Underwent Surgery? d. Is the examinee currently under any medication? e. Has there been any recent weight gain or weight loss?	<input type="checkbox"/>	<input checked="" type="checkbox"/>	b. Is there any evidence/ history of abnormality or disease of the respiratory system like breathlessness, wheezing, persistent cough, chronic bronchitis, emphysema, asthma, TB, Pneumonia?	<input type="checkbox"/>	<input checked="" type="checkbox"/>
4) FAMILY HISTORY: Has any of the examinee's immediate family members (natural only) ever suffered or is suffering from heart disease kidney disease, stroke, hypertension, diabetes, cancer, mental illness or any hereditary disease? (please specify)	<input type="checkbox"/>	<input checked="" type="checkbox"/>	8) CARDIO VASCULAR SYSTEM: a. History of chest pain, palpitation, breathlessness esp. on mild-moderate exertion, night sleep. b. History of any peripheral vascular disorder? c. Is there any abnormality in heart sound? If a murmur is present, give the extent, grade point of maximum intensity and conduction and the probable diagnosis. d. Any history of CABG, Open Heart [Surgery, Angiography PTCA, other intervention.	<input type="checkbox"/>	<input checked="" type="checkbox"/>
5) ENT. EYE & ORAL CAVITY: a. Are there any abnormalities in oral cavity? b. Are there any tobacco stains? c. Is there any history or evidence of abnormality in eyes error of refraction etc.? d. Is there any abnormality found on history/examination on ears? (Ear discharge, perforation, impaired hearing) e. Is there any abnormality found on examination of nose and throat? Active nose bleed	<input type="checkbox"/>	<input checked="" type="checkbox"/>	9) SKIN: a. Any evidence of psoriasis, eczema, burn marks, rashes and varicose veins or xanthelasma? b. Any history of allergy?	<input type="checkbox"/>	<input checked="" type="checkbox"/>
6) NERVOUS SYSTEM: a. Is there any evidence/history of disease of Central or Peripheral Nervous Systems (including cranial nerves)? b. Is there any evidence or history of paralysis, seizures (focal or generalized), peripheral neuritis, fainting, frequent headaches, wasting, tremors, involuntary movement etc? c. Are there any abnormality in gait and speech? d. Is there any history of sleep apnea syndrome?	<input type="checkbox"/>	<input checked="" type="checkbox"/>	10) GI SYSTEM: a. Is there any evidence/history disease of liver, gall bladder pancreas, stomach, intestines? b. Is there any evidence of enlargement of liver or spleen or any other organ in abdomen & pelvis? c. Any history of plies or fistula? d. Any history of Jaundice	<input type="checkbox"/>	<input checked="" type="checkbox"/>
	<input type="checkbox"/>	<input checked="" type="checkbox"/>	11) GU SYSTEM: Has the examinee suffered from or is suffering from Kidney/ Ureter / Bladder disease / Stones or any other urinary disease?	<input type="checkbox"/>	<input checked="" type="checkbox"/>
	<input type="checkbox"/>	<input checked="" type="checkbox"/>	12) MUSCULOSKELETAL SYSTEM: a. Is there any back, spine, joint muscle or bone disorder? b. Any history of bone fracture or joint replacement or gout? if yes, give details?	<input type="checkbox"/>	<input checked="" type="checkbox"/>
	<input type="checkbox"/>	<input checked="" type="checkbox"/>		<input type="checkbox"/>	<input checked="" type="checkbox"/>

OPHTHALMIC REPORT

NAME: Ashish Mahatme Vitthalasao

DATE: 25/04/2023

AGE: 32 ym / M

Distance Vision	Right Eye	Left Eye	Both Eyes
Without Glasses	6/6	6/6	6/6
With Glasses			

Near Vision	Right Eye	Left Eye	Both Eyes
Without Glasses	N6	N6	N6
With Glasses			

	Right Eye	Left Eye
Colour Vision	NAD	NAD
Anterio Segment		
External Eye Exam	NAD	NAD
Intra ocular tension		
Fundus		

Advise:

Mubna

OPTOMETRIST

Lifecare Diagnostics & Research Center Pvt. Ltd.
1st Floor, Sunshine, Opp. Shashtri Nagar,
Lokhandwala Complex, Andheri (W),
Mumbai- 400053.

Lifecare Diagnostics

Patient Details **Date:** 25-Feb-23 **Time:** 12:26:18 PM
Name: MR. ASHISH MAHATME ID: 76125
Age: 32 y **Sex:** M **Height:** 165 cms **Weight:** 76 Kgs
Clinical History: ROUTINE

Medications: NIL

Test Details

Protocol: Bruce **Pr.MHR:** 188 bpm **THR:** 169 (90 % of Pr.MHR) bpm
Total Exec. Time: 6 m 31 s **Max. HR:** 171 (91% of Pr.MHR)bpm **Max. Mets:** 10.20
Max. BP: 170 / 86 mmHg **Max. BP x HR:** 29070 mmHg/min **Min. BP x HR:** 6000 mmHg/min
Test Termination Criteria: TARGET HR ACHIEVED

Protocol Details

Stage Name	Stage Time (min : sec)	Mets	Speed (mph)	Grade (%)	Heart Rate (bpm)	Max. BP (mm/Hg)	Max. ST Level (mm)	Max. ST Slope (mV/s)
Supine	0 : 10	1.0	0	0	75	130 / 80	0.00 I	0.00 II
Standing	0 : 9	1.0	0	0	88	130 / 80	-2.76 III	-2.83 III
Hyperventilation	0 : 2	1.0	0	0	88	130 / 80	-2.76 III	-2.83 III
1	3 : 0	4.6	1.7	10	140	130 / 80	-5.10 III	-5.66 III
2	3 : 0	7.0	2.5	12	162	130 / 80	-5.94 III	5.66 I
Peak Ex	0 : 31	10.2	3.4	14	171	170 / 86	-5.94 III	5.66 I
Recovery(1)	1 : 0	1.8	1	0	144	170 / 86	-5.94 III	5.66 I
Recovery(2)	1 : 0	1.0	0	0	113	170 / 86	-5.94 III	5.66 I
Recovery(3)	1 : 0	1.0	0	0	110	120 / 80	-5.94 III	-5.66 II
Recovery(4)	0 : 34	1.0	0	0	111	120 / 80	-4.88 III	-5.66 III

Interpretation

The patient exercised according to the Bruce protocol for 6 m 31 s achieving a work level of Max. METS : 10.20. Resting heart rate initially 75 bpm, rose to a max. heart rate of 171 (91% of Pr.MHR) bpm. Resting blood Pressure 130 / 80 mmHg, rose to a maximum blood pressure of 170 / 86 mmHg.
NEGATIVE STRESS TEST FOR INDUCIBLE ISCHAEMIA AT WORKLOAD ACHIEVED

— NO SIGNIFICANT ST-T CHANGES NOTED DURING THE TEST FROM BASELINE ECG. —

LIFECARE DIAGNOSTICS AND RESEARCH CENTER PVT. LTD.
 161/10, Shri Chhina, Opp. Shaikhji Nagar, Lokeshwarji Complex, Andheri - J, Mumbai - 400 059. Tel. 26322527

Ref Doctor: MEDIWHEEL
 Summary Report edited by user)

A. Mahatme

DR. BIRUOHIT BHAVIN
 MRCGP (UK), MRCP (UK), MRCP (INDIA), MRCP (AFRICA), MRCP (ASIA), MRCP (EUROPE), MRCP (MIDDLE EAST), MRCP (SOUTH AMERICA), MRCP (AUSTRALIA), MRCP (NEW ZEALAND), MRCP (CANADA), MRCP (USA), MRCP (JAPAN), MRCP (KOREA), MRCP (CHINA), MRCP (INDONESIA), MRCP (MALAYSIA), MRCP (THAILAND), MRCP (VIETNAM), MRCP (PHILIPPINES), MRCP (SINGAPORE), MRCP (HONG KONG), MRCP (TAIWAN), MRCP (AUSTRALIA), MRCP (NEW ZEALAND), MRCP (CANADA), MRCP (USA), MRCP (JAPAN), MRCP (KOREA), MRCP (CHINA), MRCP (INDONESIA), MRCP (MALAYSIA), MRCP (THAILAND), MRCP (VIETNAM), MRCP (PHILIPPINES), MRCP (SINGAPORE), MRCP (HONG KONG), MRCP (TAIWAN)
 (c) Schiller Healthcare India Pvt. Ltd. V 4.7
 Reg. No. 2005/09/3077

MR. ASHISH MAHATME (32 M)

ID: 76125

Date: 25-Feb-23

Exec Time : 0 m 0 s

Stage Time : 0 m 4 s

HR: 75 bpm

Protocol: Bruce

Stage: Supine

Speed: 0 mph

Grade: 0 %

(THR: 169 bpm)

B.P: 130 / 80

Lifecare Diagnostics

Test Report

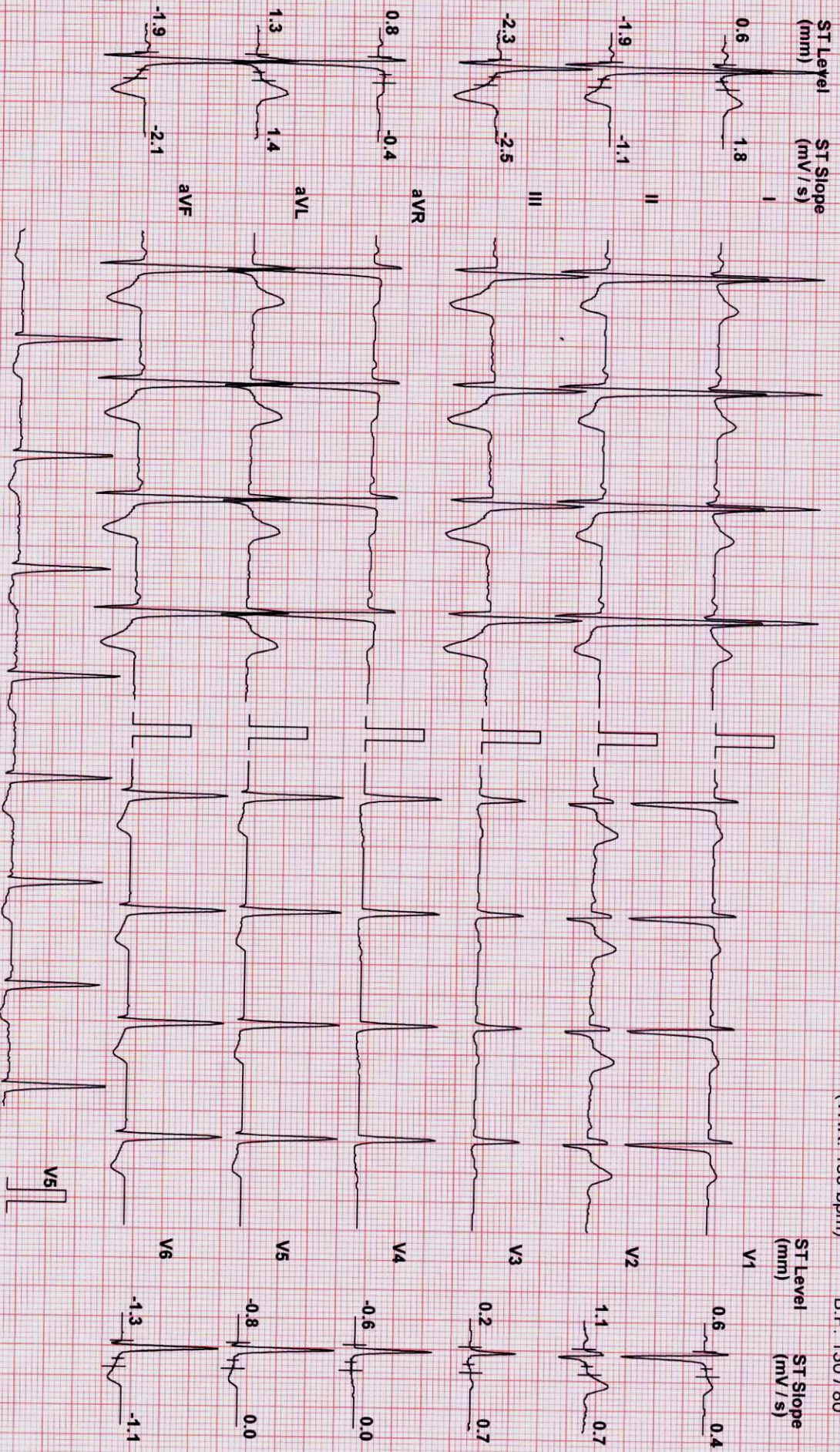

Chart Speed: 25 mm/sec
Schiller Spardan V 4.7

Filter: 35 Hz

Mains Fil: ON

Amp: 10 mm

ISO = R - 60 ms

J = R + 60 ms

Post J = J + 60 ms

Linked Median

MR. ASHISH MAHATME (32 M)

ID: 76125

Date: 25-Feb-23

Exec Time : 0 m 0 s

Stage Time : 0 m 3 s

HR: 89 bpm

Lifecare Diagnostics

Test Report

Protocol: Bruce

Stage: Standing

Speed: 0 mph

Grade: 0 %

(THR: 169 bpm)

B.P: 130 / 80

ST Level (mm)

ST Slope (mV/s)

ST Level (mm)

ST Slope (mV/s)

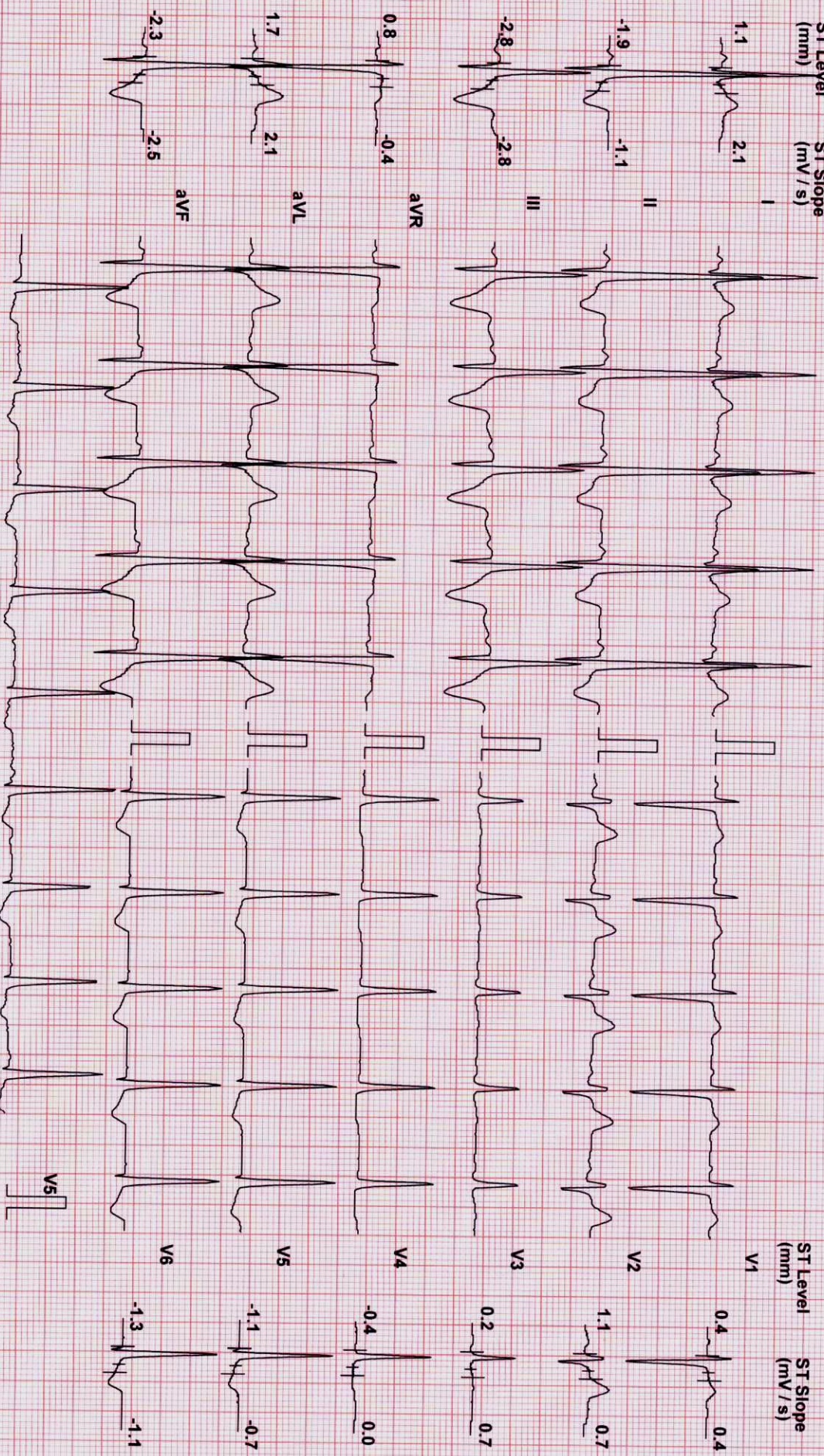

Chart Speed: 25 mm/sec
Schiller Spardan V 4.7

Filter: 35 Hz

Mains Fil: ON

Amp: 10 mm

ISO = R - 60 ms

J = R + 60 ms

Post J = J + 60 ms

Linked Median

MR. ASHISH MAHAJME (32 M)

Liitecare Diagnostics

Test Report

Protocol: Bruce

ID: 76125

Date: 25-Feb-23

Exec Time : 0 m 0 s

Stage Time : 0 m 5 s

HR: 89 bpm

Stage: Hyperventilation

Speed: 0 mph

Grade: 0 %

(THR: 169 bpm)

B.P: 130 / 80

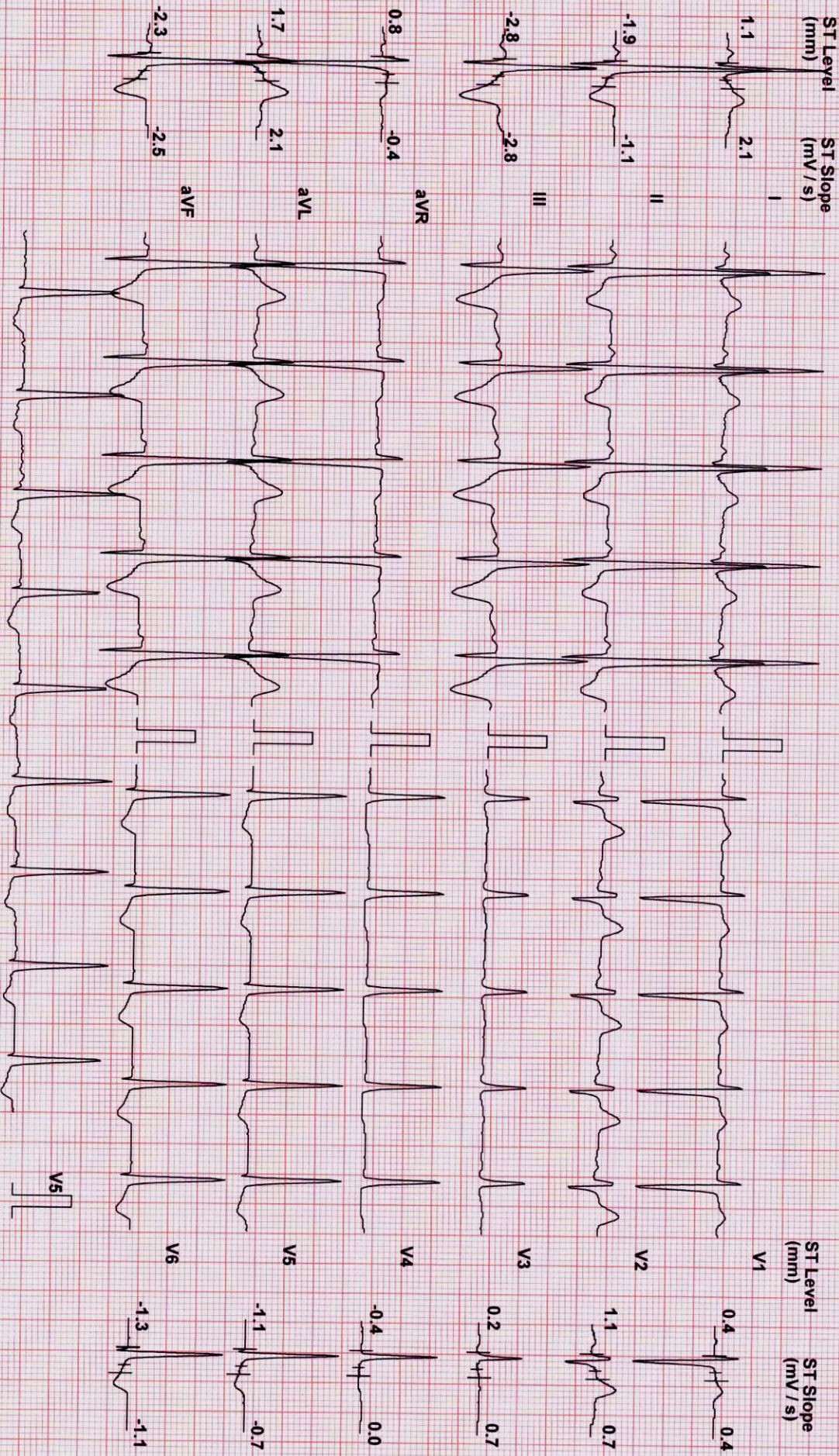

Chart Speed: 25 mm/sec
Schiller Spanden V4.7

Filter: 35 Hz

Mains Fil: ON

Amp: 10 mm

Isr = R - 60 ms

J = R + 60 ms

Post J = J + 60 ms

Linked Median

MR. ASHISH MAHATME (32 M)

ID: 76125

Lifecare Diagnostics

Test Report

Protocol: Bruce

Stage: 1

Date: 25-Feb-23 Exec Time : 2 m 54 s Stage Time : 2 m 54 s HR: 141 bpm
Speed: 1.7 mph Grade: 10 % (THR: 169 bpm) B.P: 130 / 80

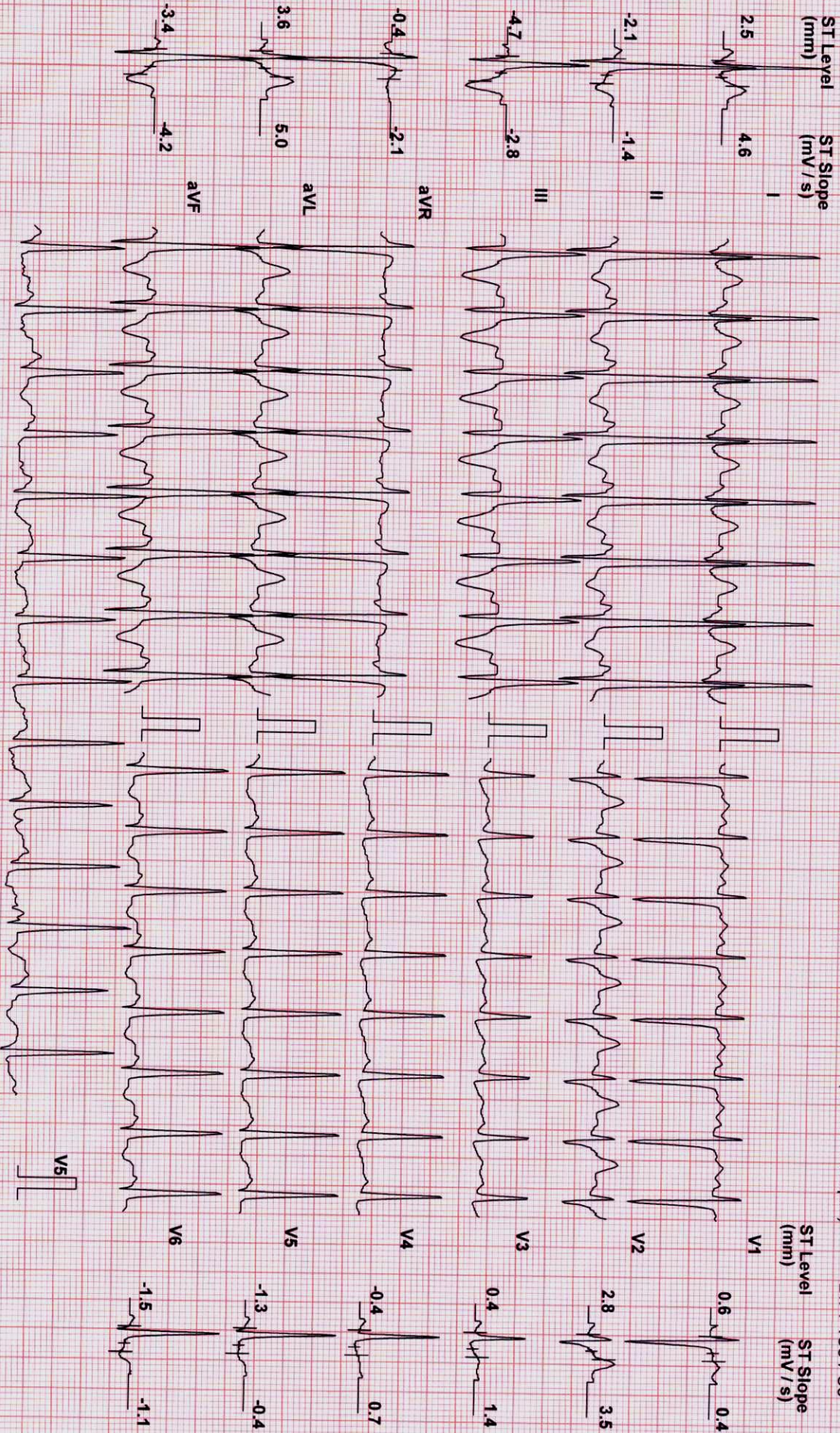

Chart Speed: 25 mm/sec
Schiller Spandan V 4.7

Filter: 35 Hz

Mains Fil: ON

Amp: 10 mm

ISO = R - 60 ms

J = R + 60 ms

Post J = J + 60 ms

Linked Median

M.R. ASHISH MAHATME (32 M)

Protocol: Bruce

ID: 76125
Stage: 2

Lifecare Diagnostics

Date: 25-Feb-23
Speed: 2.5 mph

Exec Time : 5 m 54 s
Grade: 12 %
(THR: 169 bpm)

Test Report
HR: 162 bpm
B.P: 130 / 80

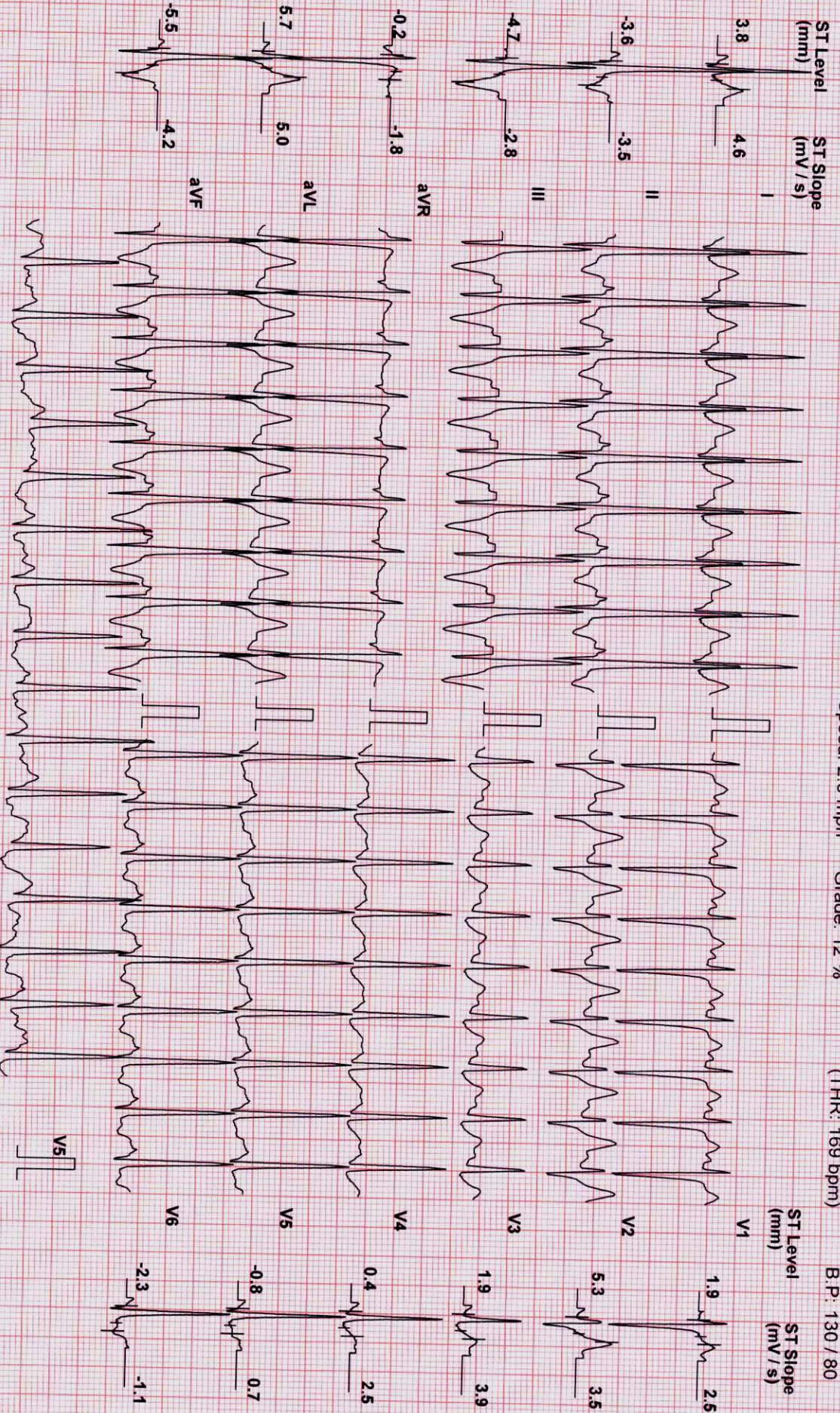

Chart Speed: 25 mm/sec
Schiller Spandan V 4.7

Filter: 35 Hz

Mains Filt: ON

Amp: 10 mm

ISO = R - 60 ms

J = R + 60 ms

Post J = J + 60 ms

Linked Median

MR. ASHISH MAHAJME (32 M)

Protocol: Bruce

ID: 76125

Date: 25-Feb-23

Exec Time : 6 m 25 s Stage Time : 0 m 25 s

Test Report
HR: 171 bpm

Stage: Peak Ex

Speed: 3.4 mph

Grade: 14 %

(THR: 169 bpm)

B.P: 170 / 86

ST Level (mm) ST Slope (mV/s)

ST Level (mm) ST Slope (mV/s)

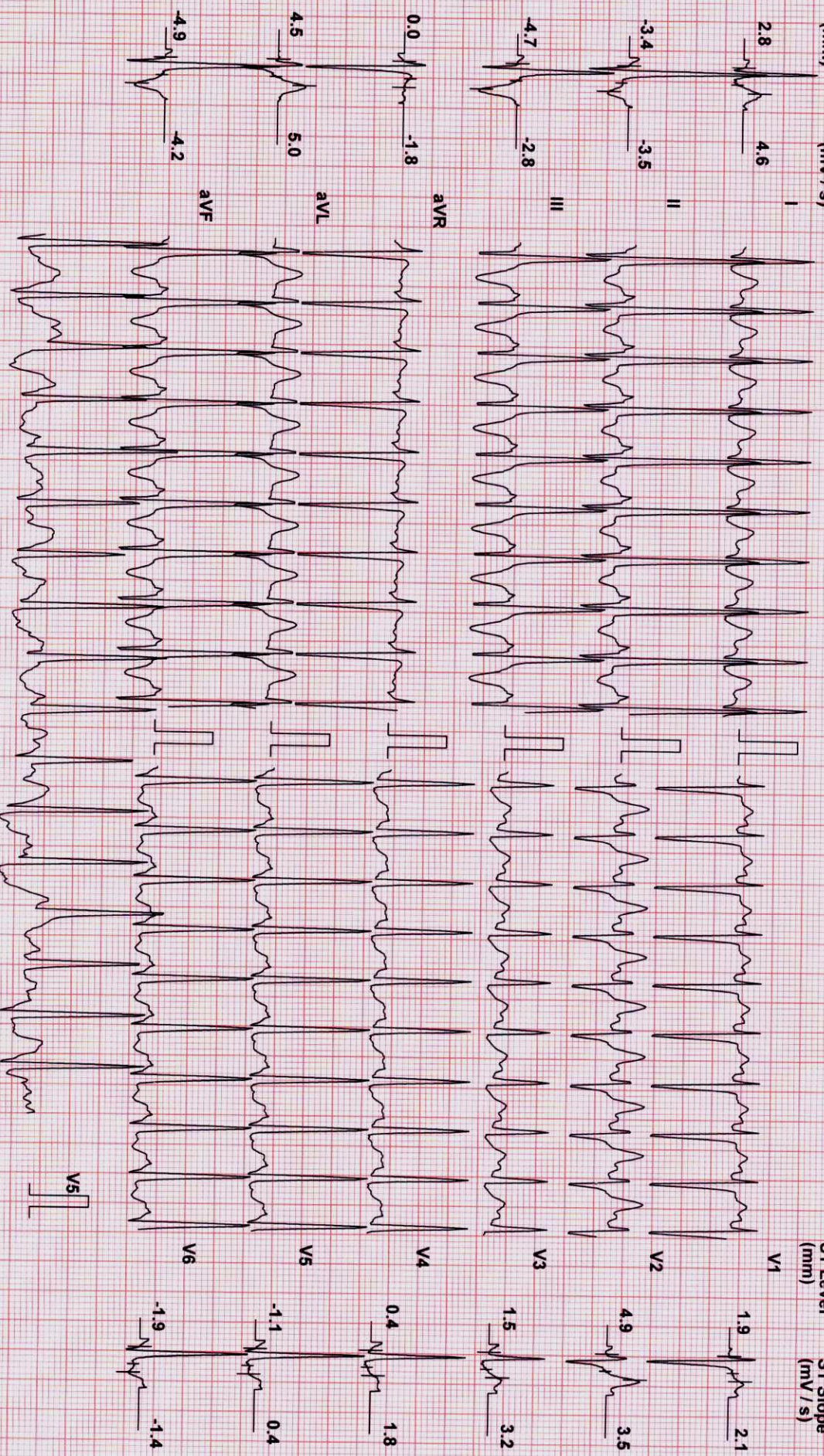

Chart Speed: 25 mm/sec
Schiller Spandian V 4.7

Filter: 35 Hz

Mains Fil: ON

Amp: 10 mm

ISO = R - 60 ms

J = R + 60 ms

Post J = J + 60 ms

Linked Median

MR. ASHISH MAHATME (32 M)

ID: 76125

Date: 25-Feb-23

Exec Time : 6 m 31 s Stage Time : 0 m 54 s HR: 146 bpm

Protocol: Bruce

Stage: Recovery(1)

Speed: 1 mph

Grade: 0 %

(THR: 169 bpm)

B.P: 170 / 86

Lifecare Diagnostics

Test Report

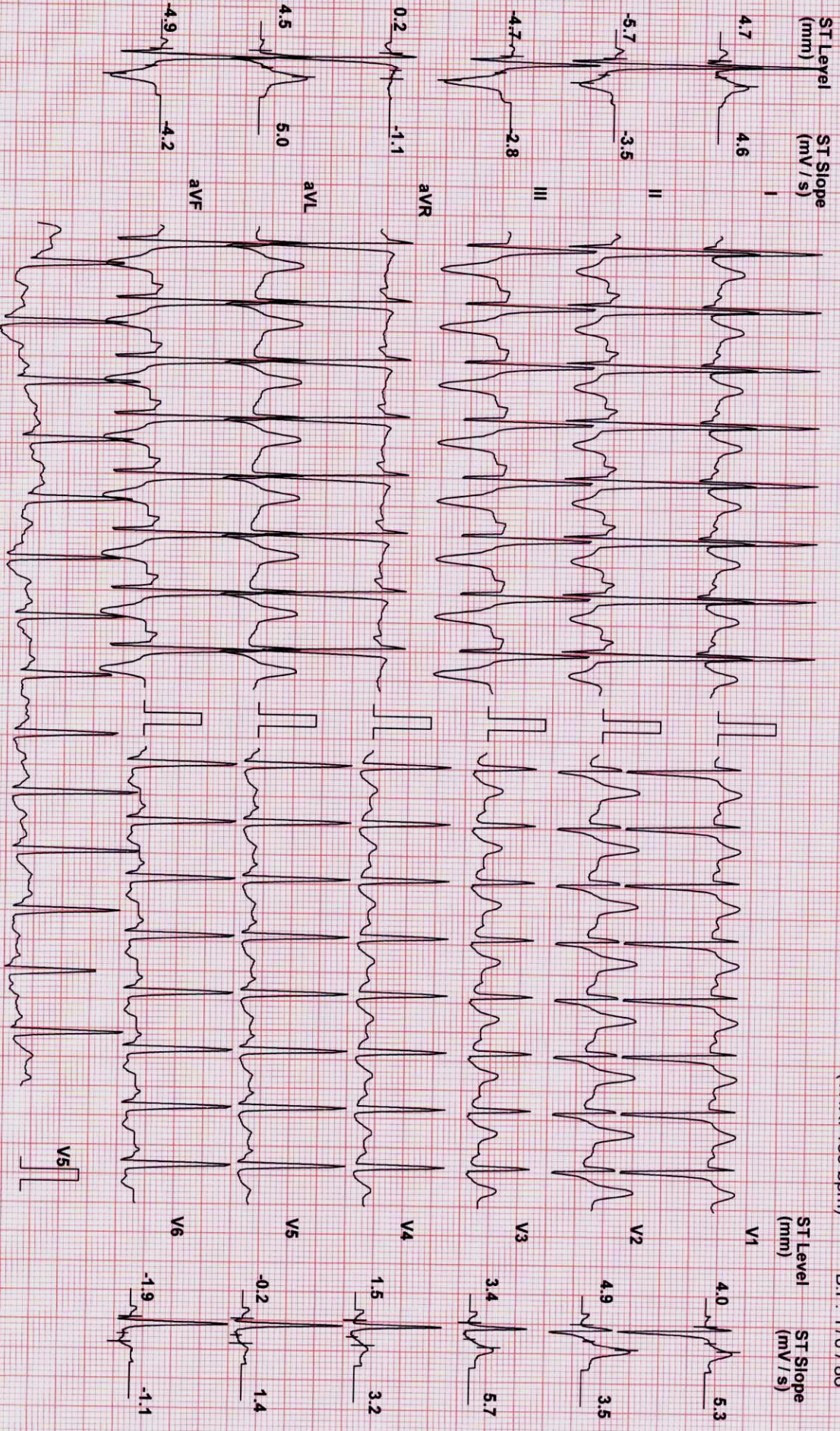

Chart Speed: 25 mm/sec
Schiller Spardan V 4.7

Filter: 35 Hz

Mains Fil: ON

Amp: 10 mm

ISO = R - 60 ms

J = R + 60 ms

Post J = J + 60 ms

Linked Median

MR. ASHISH MAHATME (32 M)

ID: 76125

Date: 25-Feb-23

Exec Time : 6 m 31 s Stage Time : 0 m 54 s HR: 113 bpm

Protocol: Bruce

Stage: Recovery(2)

Speed: 0 mph

Grade: 0 %

(THR: 169 bpm)

B.P: 170 / 86

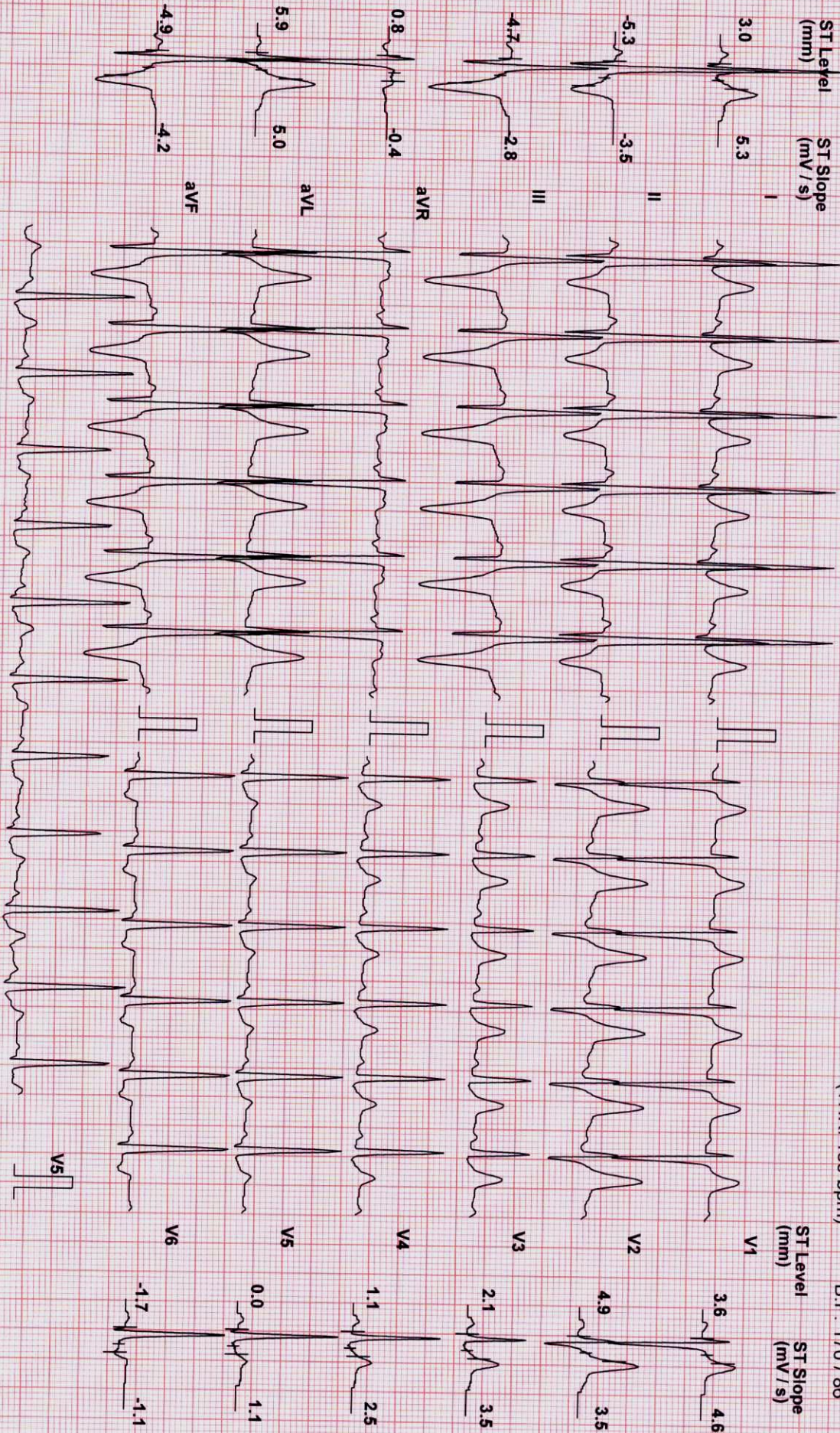

Chart Speed: 25 mm/sec
Schiller Spandan V 4.7

Filter: 35 Hz

Mains Fil: ON

Amp: 10 mm

Iso = R - 60 ms

J = R + 60 ms

Post J = J + 60 ms

Linked Median

MR. ASHISH MAHATME (32 M)

ID: 76125

Date: 25-Feb-23

Exec Time : 6 m 31 s Stage Time : 0 m 54 s

HR: 113 bpm

Protocol: Bruce

Stage: Recovery(3)

Speed: 0 mph

Grade: 0 %

(THR: 169 bpm)

B.P: 120 / 80

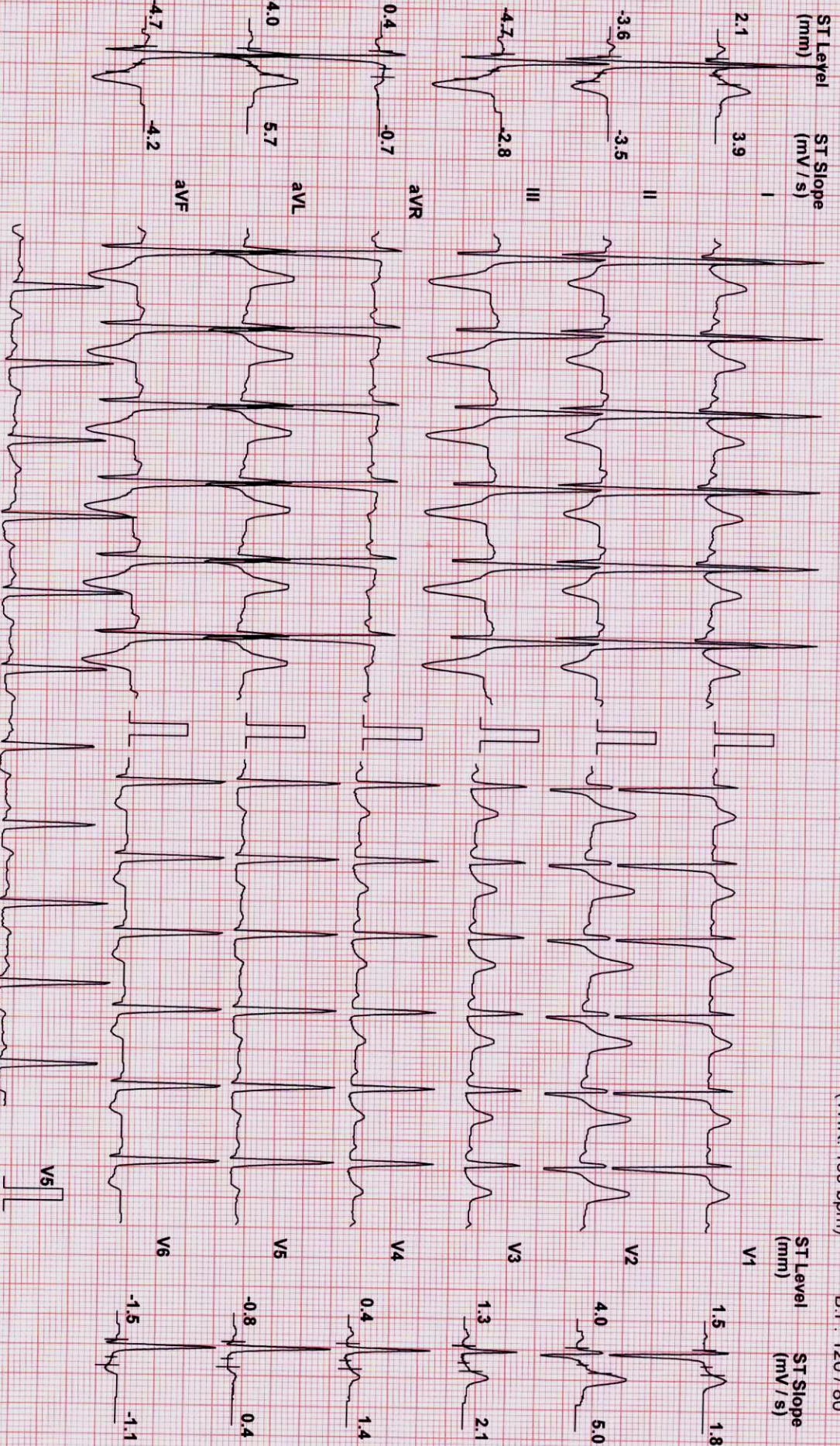

Chart Speed: 25 mm/sec
Schiller Spandan V 4.7

Filter: 35 Hz

Mains Filtr: ON

Amp: 10 mm

ISO = R - 60 ms

J = R + 60 ms

Post J = J + 60 ms

Linked Median

MR. ASHISH MAHATME (32 M)

ID: 76125

Date: 25-Feb-23

Exec Time : 6 m 31 s Stage Time : 0 m 28 s HR: 106 bpm

Protocol: Bruce

Stage: Recovery(4)

Speed: 0 mph

Grade: 0 %

(THR: 169 bpm)

B.P: 120 / 80

ST Level (mm) ST Slope (mV/s)

ST Level (mm) ST Slope (mV/s)

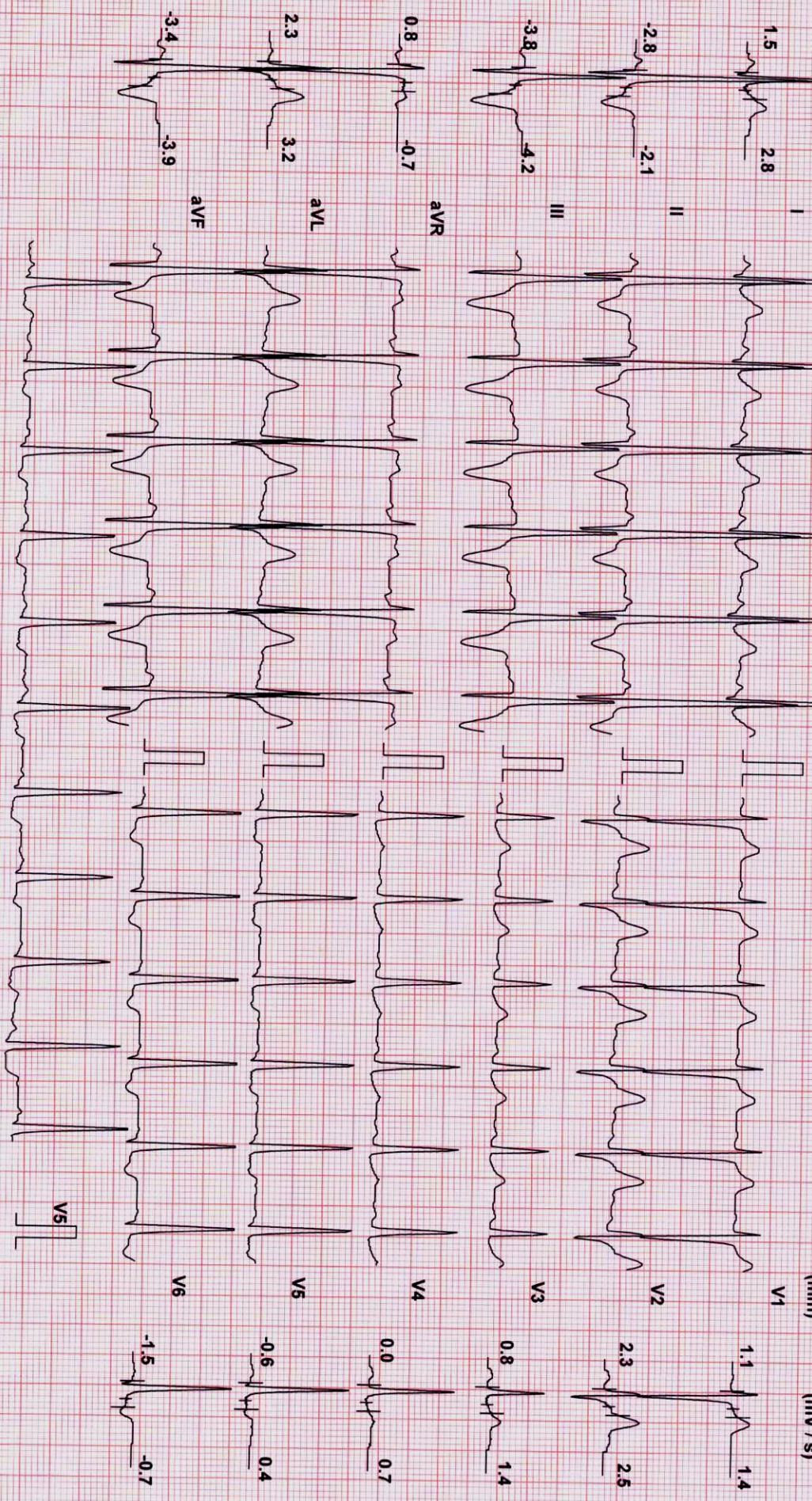

Chart Speed: 25 mm/sec
Schiller Spandan V 4.7

Filter: 35 Hz

Mains Fil: ON

Amp: 10 mm

Iso = R - 60 ms

J = R + 60 ms

Post J = J + 60 ms

Linked Median

Patient Name : MR. ASHISH MAHATME
VITTHAL RAO
Age / Sex : 32 years / Male
LCID No : 323021102
UID No : 86263

Reference : MEDIWHEEL
Organization : DIRECT
Org ID : NA

Registered On : Feb 25, 2023, 09:30 a.m.
Collected On : 25/02/2023
Reported On : Feb 25, 2023, 01:52 p.m.



SONOGRAPHY OF FULL ABDOMEN & PELVIS

LIVER: Liver appears normal in size (~12.8 cm), shape shows mild to moderately increased parenchymal echotexture. No abnormal focal lesion is seen. Intra-hepatic biliary radicals and portal venous system appears normal.

COMMON BILE DUCT & PORTAL VEIN: CBD and Portal vein appear normal in caliber. Aorta and IVC are normal.

GALL BLADDER: Gall bladder is physiologically distended with no evidence of abnormal intra-luminal contents. The wall thickness is normal. No pericholecystic fluid collection is noted.

SPLEEN & PANCREAS: Visualized spleen (~8.4 cm) and proximal pancreas appear normal in size, position and echotexture. Distal pancreas is obscured by bowel gases.

KIDNEYS: Right and Left kidneys measure 9.4 x 4.7 cm and 9.8 x 4.8 cm respectively. Both kidneys appear normal in size, shape, position and echotexture. Pelvicalyceal system appears normal. Normal cortico-medullary differentiation is seen. No intra-renal calculus or abnormal focal lesion is seen.

URINARY BLADDER: Urinary Bladder is well distended and shows no abnormal intraluminal contents. Bladder wall thickness appears normal.

PROSTATE: Prostate is normal in size, shape and echotexture. It measures 4 x 3.2 x 2.3 cm, volume - 15.9 cc. No focal lesion is seen.

No evidence of lymphadenopathy or ascites is noted.

Visualized bowel loops are normal in caliber and show normal peristalsis.

IMPRESSION :

- Grade I/II fatty liver.
- No other significant abnormality detected.

END OF REPORT

PLEASE TICK THE RELEVANT BOXES		Yes	No	PLEASE TICK THE RELEVANT BOXES		Yes	No
13) OTHERS				15) Has the examinee or his/her spouse received medical advice counseling or treatment in connection with HIV-AIDS or STD eg. syphilis, gonorrhoea) <input checked="" type="checkbox"/> <input type="checkbox"/>			
a. Is the examinee on treatment for Hypertension/diabetes? If yes, mention medication and duration of P? <input type="checkbox"/> <input checked="" type="checkbox"/>				16) FEMALE APPLICANTS ONLY: NB			
b. Is there any enlargement of Thyroid? <input type="checkbox"/> <input checked="" type="checkbox"/>				a. Have you suffered from or any you aware of any breast lumps or any other disorder of your breasts? <input type="checkbox"/> <input type="checkbox"/>			
c. Is there any suspicion of any other Endocrine disorder? <input type="checkbox"/> <input checked="" type="checkbox"/>				b. Have you suffered from irregular or painful or unusually heavy menstruation, fibroids, cysts or any other disorder of the female organs? <input type="checkbox"/> <input type="checkbox"/>			
d. Is hernia present? If yes, give details. <input type="checkbox"/> <input checked="" type="checkbox"/>				c. For females who have conceived, were there any complications during pregnancy such as gestational diabetes, hypertension etc? <input type="checkbox"/> <input type="checkbox"/>			
e. Are there any abnormalities in testes? If yes, give details. <input type="checkbox"/> <input checked="" type="checkbox"/>				d. Are you now pregnant? If yes, how many months? <input type="checkbox"/> <input type="checkbox"/>			
f. Is there any history or evidence suggestive of cancer, tumor growth or cyst? <input type="checkbox"/> <input checked="" type="checkbox"/>							
g. Was the examinee treated for any psychiatric ailment? If so, give details about medication given. <input type="checkbox"/> <input checked="" type="checkbox"/>							
h. History of anxiety / stress / depression / sleep disorder. <input type="checkbox"/> <input checked="" type="checkbox"/>							
14) HABITS & ADDICTIONS							
Does the examinee consume tobacco/alcohol.drugs/narcotics in any form? If yes, please ascertain the type, quantity, duration and frequency of consumption. <input checked="" type="checkbox"/> <input type="checkbox"/>							

Please mention details:

Q. NO.	Please provide details of all answers marked as 'yes'
	No evident family history known.
	Father Alcoholic - Recently diagnosed with diabetes
	Occ. drinker.

Remarks on present health status : Normal study.

Recommendations (if any): _____

Handwritten Signature
Lifecare Diagnostics & Research Center Pvt. Ltd.
 1st Floor, Sunshine, Opp. Shastri Nagar,
 Lokhandwala Complex, Andheri (W),
 Mumbai- 400053.

The above statements and answers made to the medical examiner(s) are complete and true.

Amahatme
 Signature of Examinee

NOTES: _____ Date _____ Place _____



Main Centre : 1st Floor, Sunshine, Opp. Shastri Nagar, Lokhandwala, Andheri (W), Mumbai. Tel.: 2633 2527-32
Central Laboratory : 206, Cosmos Plaza, Opp. Indian Oil Nagar, J P Road, Andheri (W), Mumbai. Tel.: 26372527
Versova Branch : 10, 11, First Floor, Silver Streak, Near Bus Depot, Yari Road, Versova, Andheri (W), Mumbai. Tel.: 26399210
Worli Branch : B-101, Trade World, Kamala Mills, Senapati Bapat Marg, Lower Parel West, Lower Parel, Mumbai- 400013. Tel: 9167223844
Mumbai : Versova | Lokhandwala | Goregaon | Kandivali | Dahisar | Worli | Pune : Aundh | Chinchwad | Gujrat : Vadodra
 E-mail : admin@lifecarediagnostics.com | feedback@lifecarediagnostics.com | Website : www.lifecarediagnostics.com

NOTE : General physical examination & investigation included in the health checkup have certain limitations and may not be able to detect any latent or asymptomatic disease. Hence any new symptoms arising after the medical checkup should be notified to attending physician.

ECG report
ID :
Name :
Gender :
Age :
Dept :
Bed No :

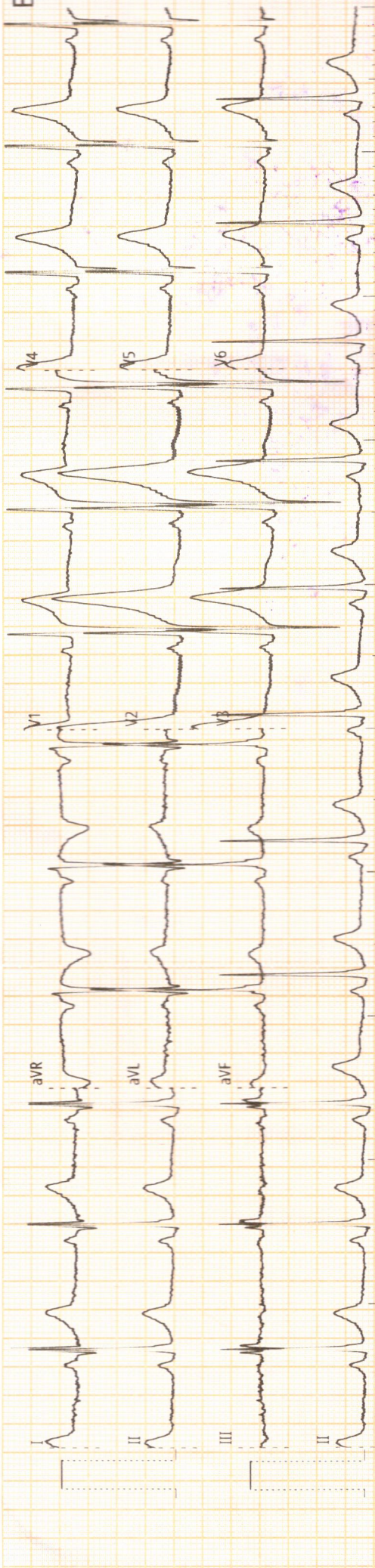

0.6Hz - 45Hz - AC 50Hz - 25mm/s - 20mm/mv 1.025 Simultaneous

MR MED PHILIP

ECG report

ID : 20230225154650

Name : Ashish

Gender : Male

Age : 32/M

Dept : Anesthesiology

Bed No: 32/M

HR : 69 bpm

PR : 126 ms

QRS : 86 ms

QT/QTc : 378/394 ms

P/QRS/T : 39/42/33°

RV5/SV1 : 1.590/1.272 mv

RV5+SV1 : 2.862 mv



Anesthesiology

MR CHEST PRINTS

MR - N1 - 20 B2

REPORT

Normal ECG
✓

Central Laboratory
206, Cosmos Plaza,
Opp. Indian Oil Nagar,
J. P. Road, Andheri (W),
Mumbai
Tel.: 26372527

Versova Branch
10, 11, First Floor, Silver Streak,
Near Bus Depot, Yari Road,
Versova, Andheri (W),
Mumbai
Tel.: 26399210

Worli Branch
Shop No 2, Ground Floor,
Sanghavi Evana,
Ganpatrao Kadam Marg,
Lower Parel (W),
Mumbai - 400064
Tel.: 9167223844

Lifecare Diagnostics & Research Center Pvt. Ltd.
1st Floor, Sunshine / Opp. Shastri Nagar,
Lokhandwala Complex, Andheri (W),
Mumbai - 400053.

For Home visits call : 9167117755 / 9167223838

M.D.
CARDIOLOGIST