

Patient Name : Mr.VIJAY ANAND P	Collected : 09/Dec/2023 08:52AM
Age/Gender : 46 Y 4 M 19 D/M	Received : 09/Dec/2023 12:39PM
UHID/MR No : CANN.0000230168	Reported : 09/Dec/2023 02:09PM
Visit ID : CANNOPV381788	Status : Final Report
Ref Doctor : Dr.SELF	Sponsor Name : ARCOFEMI HEALTHCARE LIMITED
Emp/Auth/TPA ID : bob166209	

DEPARTMENT OF HAEMATOLOGY

ARCOFEMI - MEDIWHEEL - FULL BODY ANNUAL PLUS ABOVE 50Y MALE - 2D ECHO - PAN INDIA - FY2324

PERIPHERAL SMEAR , WHOLE BLOOD EDTA

METHODOLOGY	: Microscopic.
RBC MORPHOLOGY	: Predominantly normocytic normochromic RBC's noted.
WBC MORPHOLOGY	: Normal in number, morphology and distribution. No abnormal cells seen.
PLATELETS	: Adequate in number.
PARASITES	: No haemoparasites seen.
IMPRESSION	: Normocytic normochromic blood picture.
NOTE/ COMMENT	: Please correlate clinically.



Patient Name : Mr.VIJAY ANAND P	Collected : 09/Dec/2023 08:52AM
Age/Gender : 46 Y 4 M 19 D/M	Received : 09/Dec/2023 12:39PM
UHID/MR No : CANN.0000230168	Reported : 09/Dec/2023 02:09PM
Visit ID : CANNOPV381788	Status : Final Report
Ref Doctor : Dr.SELF	Sponsor Name : ARCOFEMI HEALTHCARE LIMITED
Emp/Auth/TPA ID : bob166209	

DEPARTMENT OF HAEMATOLOGY

ARCOFEMI - MEDIWHEEL - FULL BODY ANNUAL PLUS ABOVE 50Y MALE - 2D ECHO - PAN INDIA - FY2324

Test Name	Result	Unit	Bio. Ref. Range	Method
-----------	--------	------	-----------------	--------

HEMOGRAM , WHOLE BLOOD EDTA

HAEMOGLOBIN	16.3	g/dL	13-17	Spectrophotometer
PCV	47.00	%	40-50	Electronic pulse & Calculation
RBC COUNT	5.45	Million/cu.mm	4.5-5.5	Electrical Impedance
MCV	86.2	fL	83-101	Calculated
MCH	29.9	pg	27-32	Calculated
MCHC	34.6	g/dL	31.5-34.5	Calculated
R.D.W	13.7	%	11.6-14	Calculated
TOTAL LEUCOCYTE COUNT (TLC)	5,600	cells/cu.mm	4000-10000	Electrical Impedance

DIFFERENTIAL LEUCOCYTIC COUNT (DLC)

NEUTROPHILS	71.6	%	40-80	Electrical Impedance
LYMPHOCYTES	14.0	%	20-40	Electrical Impedance
EOSINOPHILS	4.3	%	1-6	Electrical Impedance
MONOCYTES	9.6	%	2-10	Electrical Impedance
BASOPHILS	0.5	%	<1-2	Electrical Impedance

ABSOLUTE LEUCOCYTE COUNT

NEUTROPHILS	4009.6	Cells/cu.mm	2000-7000	Calculated
LYMPHOCYTES	784	Cells/cu.mm	1000-3000	Calculated
EOSINOPHILS	240.8	Cells/cu.mm	20-500	Calculated
MONOCYTES	537.6	Cells/cu.mm	200-1000	Calculated
BASOPHILS	28	Cells/cu.mm	0-100	Calculated

PLATELET COUNT	175000	cells/cu.mm	150000-410000	Electrical impedance
ERYTHROCYTE SEDIMENTATION RATE (ESR)	5	mm at the end of 1 hour	0-15	Modified Westergren

PERIPHERAL SMEAR				
METHODOLOGY	: Microscopic.			
RBC MORPHOLOGY	: Predominantly normocytic normochromic RBC's noted.			
WBC MORPHOLOGY	: Normal in number, morphology and distribution. No abnormal cells seen.			
PLATELETS	: Adequate in number.			
PARASITES	: No haemoparasites seen.			

Patient Name : Mr.VIJAY ANAND P	Collected : 09/Dec/2023 08:52AM
Age/Gender : 46 Y 4 M 19 D/M	Received : 09/Dec/2023 12:39PM
UHID/MR No : CANN.0000230168	Reported : 09/Dec/2023 02:09PM
Visit ID : CANNOPV381788	Status : Final Report
Ref Doctor : Dr.SELF	Sponsor Name : ARCOFEMI HEALTHCARE LIMITED
Emp/Auth/TPA ID : bob166209	

DEPARTMENT OF HAEMATOLOGY

ARCOFEMI - MEDIWHEEL - FULL BODY ANNUAL PLUS ABOVE 50Y MALE - 2D ECHO - PAN INDIA - FY2324

Test Name	Result	Unit	Bio. Ref. Range	Method
-----------	--------	------	-----------------	--------

IMPRESSION : Normocytic normochromic blood picture.

NOTE/ COMMENT : Please correlate clinically.



Patient Name : Mr.VIJAY ANAND P	Collected : 09/Dec/2023 08:52AM
Age/Gender : 46 Y 4 M 19 D/M	Received : 09/Dec/2023 12:39PM
UHID/MR No : CANN.0000230168	Reported : 09/Dec/2023 04:12PM
Visit ID : CANNOPV381788	Status : Final Report
Ref Doctor : Dr.SELF	Sponsor Name : ARCOFEMI HEALTHCARE LIMITED
Emp/Auth/TPA ID : bob166209	

DEPARTMENT OF HAEMATOLOGY

ARCOFEMI - MEDIWHEEL - FULL BODY ANNUAL PLUS ABOVE 50Y MALE - 2D ECHO - PAN INDIA - FY2324

Test Name	Result	Unit	Bio. Ref. Range	Method
-----------	--------	------	-----------------	--------

BLOOD GROUP ABO AND RH FACTOR , WHOLE BLOOD EDTA				
BLOOD GROUP TYPE	B			Microplate Hemagglutination
Rh TYPE	Positive			Microplate Hemagglutination

PLEASE NOTE THIS SAMPLE HAS BEEN TESTED ONLY FOR ABO MAJOR GROUPING AND ANTI D ONLY



Patient Name : Mr.VIJAY ANAND P	Collected : 09/Dec/2023 08:52AM
Age/Gender : 46 Y 4 M 19 D/M	Received : 09/Dec/2023 12:44PM
UHID/MR No : CANN.0000230168	Reported : 09/Dec/2023 01:14PM
Visit ID : CANNOPV381788	Status : Final Report
Ref Doctor : Dr.SELF	Sponsor Name : ARCOFEMI HEALTHCARE LIMITED
Emp/Auth/TPA ID : bob166209	

DEPARTMENT OF BIOCHEMISTRY

ARCOFEMI - MEDIWHEEL - FULL BODY ANNUAL PLUS ABOVE 50Y MALE - 2D ECHO - PAN INDIA - FY2324

Test Name	Result	Unit	Bio. Ref. Range	Method
-----------	--------	------	-----------------	--------

GLUCOSE, FASTING , NAF PLASMA	86	mg/dL	70-100	HEXOKINASE
--------------------------------------	----	-------	--------	------------

Comment:

As per American Diabetes Guidelines, 2023

Fasting Glucose Values in mg/dL	Interpretation
70-100 mg/dL	Normal
100-125 mg/dL	Prediabetes
≥126 mg/dL	Diabetes
<70 mg/dL	Hypoglycemia

Note:

- The diagnosis of Diabetes requires a fasting plasma glucose of $> \text{ or } = 126 \text{ mg/dL}$ and/or a random / 2 hr post glucose value of $> \text{ or } = 200 \text{ mg/dL}$ on at least 2 occasions.
- Very high glucose levels ($>450 \text{ mg/dL}$ in adults) may result in Diabetic Ketoacidosis & is considered critical.



Patient Name : Mr.VIJAY ANAND P	Collected : 09/Dec/2023 01:08PM
Age/Gender : 46 Y 4 M 19 D/M	Received : 09/Dec/2023 04:19PM
UHID/MR No : CANN.0000230168	Reported : 09/Dec/2023 05:15PM
Visit ID : CANNOPV381788	Status : Final Report
Ref Doctor : Dr.SELF	Sponsor Name : ARCOFEMI HEALTHCARE LIMITED
Emp/Auth/TPA ID : bob166209	

DEPARTMENT OF BIOCHEMISTRY

ARCOFEMI - MEDIWHEEL - FULL BODY ANNUAL PLUS ABOVE 50Y MALE - 2D ECHO - PAN INDIA - FY2324

Test Name	Result	Unit	Bio. Ref. Range	Method
GLUCOSE, POST PRANDIAL (PP), 2 HOURS , SODIUM FLUORIDE PLASMA (2 HR)	84	mg/dL	70-140	HEXOKINASE

Comment:

It is recommended that FBS and PPBS should be interpreted with respect to their Biological reference ranges and not with each other.

Conditions which may lead to lower postprandial glucose levels as compared to fasting glucose levels may be due to reactive hypoglycemia, dietary meal content, duration or timing of sampling after food digestion and absorption, medications such as insulin preparations, sulfonylureas, amylin analogues, or conditions such as overproduction of insulin.



SIN No:PLP1395436

This test has been performed at Apollo Health and Lifestyle Ltd - RRL ASHOK NAGAR

This test has been performed at Apollo Health and Lifestyle Ltd - Chennai, Diagnostics Laboratory.

Apollo Health and Lifestyle Limited (CIN - U85110TG2000PLC115819)

Regd. Office: 1-10-60/62, Ashoka Raghupathi Chambers, 5th Floor, Begumpet, Hyderabad, Telangana - 500 016 |
www.apollohl.com | Email ID: enquiry@apollohl.com, Ph No: 040-4904 7777, Fax No: 4904 7744

Address:
D No.30, F - Block, 2nd Avenue, Anna Nagar East, Chennai.600 102,
Phone - 044.26224504 / 05



APOLLO CLINICS NETWORK

Telangana: Hyderabad (AS Rao Nagar | Chanda Nagar | Kondapur | Nallakunta | Nizampet | Manikonda | Uppal) **Andhra Pradesh:** Vizag (Seethamma Peta) **Karnataka:** Bangalore (Basavanagudi | Bellandur | Electronics City | Fraser Town | HSR Layout | Indira Nagar | JP Nagar | Kundalahalli | Koramangala | Sarjapur Road) **Mysore** (VV Mohalla) **Tamilnadu:** Chennai (Annanagar | Kotturpuram | Mogappair | T Nagar | Valasaravakkam | Velachery) **Maharashtra:** Pune (Aundh | Nigdi Pradhikaran | Viman Nagar | Wanowrie) **Uttar Pradesh:** Ghaziabad (Indrapuram) **Gujarat:** Ahmedabad (Satellite) **Punjab:** Amritsar (Court Road) **Haryana:** Faridabad (Railway Station Road)

Patient Name : Mr.VIJAY ANAND P	Collected : 09/Dec/2023 08:52AM
Age/Gender : 46 Y 4 M 19 D/M	Received : 09/Dec/2023 12:43PM
UHID/MR No : CANN.0000230168	Reported : 09/Dec/2023 02:15PM
Visit ID : CANNOPV381788	Status : Final Report
Ref Doctor : Dr.SELF	Sponsor Name : ARCOFEMI HEALTHCARE LIMITED
Emp/Auth/TPA ID : bob166209	

DEPARTMENT OF BIOCHEMISTRY

ARCOFEMI - MEDIWHEEL - FULL BODY ANNUAL PLUS ABOVE 50Y MALE - 2D ECHO - PAN INDIA - FY2324

Test Name	Result	Unit	Bio. Ref. Range	Method
HBA1C, GLYCATED HEMOGLOBIN , <i>WHOLE BLOOD EDTA</i>	5.3	%		HPLC
ESTIMATED AVERAGE GLUCOSE (eAG) , <i>WHOLE BLOOD EDTA</i>	105	mg/dL		Calculated

Comment:

Reference Range as per American Diabetes Association (ADA) 2023 Guidelines:

REFERENCE GROUP	HBA1C %
NON DIABETIC	<5.7
PREDIABETES	5.7 – 6.4
DIABETES	≥ 6.5
DIABETICS	
EXCELLENT CONTROL	6 – 7
FAIR TO GOOD CONTROL	7 – 8
UNSATISFACTORY CONTROL	8 – 10
POOR CONTROL	>10

Note: Dietary preparation or fasting is not required.

- HbA1C is recommended by American Diabetes Association for Diagnosing Diabetes and monitoring Glycemic Control by American Diabetes Association guidelines 2023.
- Trends in HbA1C values is a better indicator of Glycemic control than a single test.
- Low HbA1C in Non-Diabetic patients are associated with Anemia (Iron Deficiency/Hemolytic), Liver Disorders, Chronic Kidney Disease. Clinical Correlation is advised in interpretation of low Values.
- Falsely low HbA1c (below 4%) may be observed in patients with clinical conditions that shorten erythrocyte life span or decrease mean erythrocyte age. HbA1c may not accurately reflect glycemic control when clinical conditions that affect erythrocyte survival are present.
- In cases of Interference of Hemoglobin variants in HbA1C, alternative methods (Fructosamine) estimation is recommended for Glycemic Control
 - A: HbF >25%
 - B: Homozygous Hemoglobinopathy.
 (Hb Electrophoresis is recommended method for detection of Hemoglobinopathy)



Patient Name : Mr.VIJAY ANAND P	Collected : 09/Dec/2023 08:52AM
Age/Gender : 46 Y 4 M 19 D/M	Received : 09/Dec/2023 12:37PM
UHID/MR No : CANN.0000230168	Reported : 09/Dec/2023 02:17PM
Visit ID : CANNOPV381788	Status : Final Report
Ref Doctor : Dr.SELF	Sponsor Name : ARCOFEMI HEALTHCARE LIMITED
Emp/Auth/TPA ID : bob166209	

DEPARTMENT OF BIOCHEMISTRY

ARCOFEMI - MEDIWHEEL - FULL BODY ANNUAL PLUS ABOVE 50Y MALE - 2D ECHO - PAN INDIA - FY2324

Test Name	Result	Unit	Bio. Ref. Range	Method
-----------	--------	------	-----------------	--------

LIPID PROFILE , SERUM

TOTAL CHOLESTEROL	219	mg/dL	<200	CHO-POD
TRIGLYCERIDES	128	mg/dL	<150	GPO-POD
HDL CHOLESTEROL	39	mg/dL	40-60	Enzymatic Immunoinhibition
NON-HDL CHOLESTEROL	180	mg/dL	<130	Calculated
LDL CHOLESTEROL	154.4	mg/dL	<100	Calculated
VLDL CHOLESTEROL	25.6	mg/dL	<30	Calculated
CHOL / HDL RATIO	5.62		0-4.97	Calculated

Comment:

Reference Interval as per National Cholesterol Education Program (NCEP) Adult Treatment Panel III Report.

	Desirable	Borderline High	High	Very High
TOTAL CHOLESTEROL	< 200	200 - 239	≥ 240	
TRIGLYCERIDES	<150	150 - 199	200 - 499	≥ 500
LDL	Optimal < 100 Near Optimal 100-129	130 - 159	160 - 189	≥ 190
HDL	≥ 60			
NON-HDL CHOLESTEROL	Optimal <130; Above Optimal 130-159	160-189	190-219	>220

- Measurements in the same patient on different days can show physiological and analytical variations.
- NCEP ATP III identifies non-HDL cholesterol as a secondary target of therapy in persons with high triglycerides.
- Primary prevention algorithm now includes absolute risk estimation and lower LDL Cholesterol target levels to determine eligibility of drug therapy.
- Low HDL levels are associated with Coronary Heart Disease due to insufficient HDL being available to participate in reverse cholesterol transport, the process by which cholesterol is eliminated from peripheral tissues.
- As per NCEP guidelines, all adults above the age of 20 years should be screened for lipid status. Selective screening of children above the age of 2 years with a family history of premature cardiovascular disease or those with at least one parent with high total cholesterol is recommended.
- VLDL, LDL Cholesterol Non HDL Cholesterol, CHOL/HDL RATIO, LDL/HDL RATIO are calculated parameters when Triglycerides are below 350mg/dl. When Triglycerides are more than 350 mg/dl LDL cholesterol is a direct measurement.



Patient Name : Mr.VIJAY ANAND P	Collected : 09/Dec/2023 08:52AM
Age/Gender : 46 Y 4 M 19 D/M	Received : 09/Dec/2023 12:37PM
UHID/MR No : CANN.0000230168	Reported : 09/Dec/2023 02:17PM
Visit ID : CANNOPV381788	Status : Final Report
Ref Doctor : Dr.SELF	Sponsor Name : ARCOFEMI HEALTHCARE LIMITED
Emp/Auth/TPA ID : bob166209	

DEPARTMENT OF BIOCHEMISTRY

ARCOFEMI - MEDIWHEEL - FULL BODY ANNUAL PLUS ABOVE 50Y MALE - 2D ECHO - PAN INDIA - FY2324

Test Name	Result	Unit	Bio. Ref. Range	Method
-----------	--------	------	-----------------	--------

LIVER FUNCTION TEST (LFT) , SERUM

BILIRUBIN, TOTAL	1.14	mg/dL	0.3-1.2	DPD
BILIRUBIN CONJUGATED (DIRECT)	0.19	mg/dL	<0.2	DPD
BILIRUBIN (INDIRECT)	0.95	mg/dL	0.0-1.1	Dual Wavelength
ALANINE AMINOTRANSFERASE (ALT/SGPT)	39	U/L	<50	IFCC
ASPARTATE AMINOTRANSFERASE (AST/SGOT)	33.0	U/L	<50	IFCC
ALKALINE PHOSPHATASE	85.00	U/L	30-120	IFCC
PROTEIN, TOTAL	7.50	g/dL	6.6-8.3	Biuret
ALBUMIN	4.60	g/dL	3.5-5.2	BROMO CRESOL GREEN
GLOBULIN	2.90	g/dL	2.0-3.5	Calculated
A/G RATIO	1.59		0.9-2.0	Calculated

Comment:

LFT results reflect different aspects of the health of the liver, i.e., hepatocyte integrity (AST & ALT), synthesis and secretion of bile (Bilirubin, ALP), cholestasis (ALP, GGT), protein synthesis (Albumin)

Common patterns seen:

1. Hepatocellular Injury:

- AST – Elevated levels can be seen. However, it is not specific to liver and can be raised in cardiac and skeletal injuries.
- ALT – Elevated levels indicate hepatocellular damage. It is considered to be most specific lab test for hepatocellular injury. Values also correlate well with increasing BMI.
- Disproportionate increase in AST, ALT compared with ALP.
- Bilirubin may be elevated.
- AST: ALT (ratio) – In case of hepatocellular injury AST: ALT > 1 In Alcoholic Liver Disease AST: ALT usually >2. This ratio is also seen to be increased in NAFLD, Wilson's's diseases, Cirrhosis, but the increase is usually not >2.

2. Cholestatic Pattern:

- ALP – Disproportionate increase in ALP compared with AST, ALT.
- Bilirubin may be elevated.
- ALP elevation also seen in pregnancy, impacted by age and sex.
- To establish the hepatic origin correlation with GGT helps. If GGT elevated indicates hepatic cause of increased ALP.

3. Synthetic function impairment:

- Albumin- Liver disease reduces albumin levels.
- Correlation with PT (Prothrombin Time) helps.



SIN No:SE04564112

This test has been performed at Apollo Health and Lifestyle Ltd - RRI ASHOK NAGAR

This test has been performed at Apollo Health and Lifestyle Ltd - Chennai, Diagnostics Laboratory.

Apollo Health and Lifestyle Limited (CIN - U85110TG2000PLC115819)

Regd. Office: 1-10-60/62, Ashoka Raghupathi Chambers, 5th Floor, Begumpet, Hyderabad, Telangana - 500 016 |
www.apollohl.com | Email ID: enquiry@apollohl.com, Ph No: 040-4904 7777, Fax No: 4904 7744

Address:
D No.30, F – Block 2nd Avenue, Anna Nagar East, Chennai.600 102,
Phone - 044.26224504 / 05

1860 500 7788
www.apolloclinic.com

APOLLO CLINICS NETWORK

Telangana: Hyderabad (AS Rao Nagar | Chanda Nagar | Kondapur | Nallakunta | Nizampet | Manikonda | Uppal) Andhra Pradesh: Vizag (Seethamma Peta) Karnataka: Bangalore (Basavanagudi | Bellandur | Electronics City | Fraser Town | HSR Layout | Indira Nagar | JP Nagar | Kundalahalli | Koramangala | Sarjapur Road) Mysore (VV Mohalla) Tamilnadu: Chennai (Annanagar | Kotturpuram | Mogappair | T Nagar | Valasaravakkam | Velachery) Maharashtra: Pune (Aundh | Nigdi Pradhikaran | Viman Nagar | Wanowrie) Uttar Pradesh: Ghaziabad (Indrapuram) Gujarat: Ahmedabad (Satellite) Punjab: Amritsar (Court Road) Haryana: Faridabad (Railway Station Road)

Patient Name : Mr.VIJAY ANAND P	Collected : 09/Dec/2023 08:52AM
Age/Gender : 46 Y 4 M 19 D/M	Received : 09/Dec/2023 12:37PM
UHID/MR No : CANN.0000230168	Reported : 09/Dec/2023 02:17PM
Visit ID : CANNOPV381788	Status : Final Report
Ref Doctor : Dr.SELF	Sponsor Name : ARCOFEMI HEALTHCARE LIMITED
Emp/Auth/TPA ID : bob166209	

DEPARTMENT OF BIOCHEMISTRY

ARCOFEMI - MEDIWHEEL - FULL BODY ANNUAL PLUS ABOVE 50Y MALE - 2D ECHO - PAN INDIA - FY2324

Test Name	Result	Unit	Bio. Ref. Range	Method
-----------	--------	------	-----------------	--------

RENAL PROFILE/KIDNEY FUNCTION TEST (RFT/KFT) , SERUM

CREATININE	1.13	mg/dL	0.72 – 1.18	JAFFE METHOD
UREA	20.00	mg/dL	17-43	GLDH, Kinetic Assay
BLOOD UREA NITROGEN	9.4	mg/dL	8.0 - 23.0	Calculated
URIC ACID	5.10	mg/dL	3.5–7.2	Uricase PAP
CALCIUM	9.60	mg/dL	8.8-10.6	Arsenazo III
PHOSPHORUS, INORGANIC	3.20	mg/dL	2.5-4.5	Phosphomolybdate Complex
SODIUM	139	mmol/L	136–146	ISE (Indirect)
POTASSIUM	4.5	mmol/L	3.5–5.1	ISE (Indirect)
CHLORIDE	101	mmol/L	101–109	ISE (Indirect)



SIN No:SE04564112

This test has been performed at Apollo Health and Lifestyle Ltd - RRL ASHOK NAGAR

This test has been performed at Apollo Health and Lifestyle Ltd - Chennai, Diagnostics Laboratory.

Apollo Health and Lifestyle Limited (CIN - U85110TG2000PLC115819)

Regd. Office: 1-10-60/62, Ashoka Raghupathi Chambers, 5th Floor, Begumpet, Hyderabad, Telangana - 500 016 |
www.apollohl.com | Email ID: enquiry@apollohl.com, Ph No: 040-4904 7777, Fax No: 4904 7744

Address:

D No.30, F – Block, 2nd Avenue, Anna Nagar East, Chennai.600 102,
Phone : 044.26224504 / 05



APOLLO CLINICS NETWORK

Telangana: Hyderabad (AS Rao Nagar | Chanda Nagar | Kondapur | Nallakunta | Nizampet | Manikonda | Uppal) **Andhra Pradesh:** Vizag (Seethamma Peta) **Karnataka:** Bangalore (Basavanagudi | Bellandur | Electronics City | Fraser Town | HSR Layout | Indira Nagar | JP Nagar | Kundalahalli | Koramangala | Sarjapur Road) **Mysore** (VV Mohalla) **Tamilnadu:** Chennai (Annanagar | Kotturpuram | Mogappair | T Nagar | Valasaravakkam | Velachery) **Maharashtra:** Pune (Aundh | Nigdi Pradhikaran | Viman Nagar | Wanowrie) **Uttar Pradesh:** Ghaziabad (Indrapuram) **Gujarat:** Ahmedabad (Satellite) **Punjab:** Amritsar (Court Road) **Haryana:** Faridabad (Railway Station Road)

Patient Name : Mr.VIJAY ANAND P	Collected : 09/Dec/2023 08:52AM
Age/Gender : 46 Y 4 M 19 D/M	Received : 09/Dec/2023 12:37PM
UHID/MR No : CANN.0000230168	Reported : 09/Dec/2023 01:44PM
Visit ID : CANNOPV381788	Status : Final Report
Ref Doctor : Dr.SELF	Sponsor Name : ARCOFEMI HEALTHCARE LIMITED
Emp/Auth/TPA ID : bob166209	

DEPARTMENT OF BIOCHEMISTRY

ARCOFEMI - MEDIWHEEL - FULL BODY ANNUAL PLUS ABOVE 50Y MALE - 2D ECHO - PAN INDIA - FY2324

Test Name	Result	Unit	Bio. Ref. Range	Method
GAMMA GLUTAMYL TRANSPEPTIDASE (GGT) , SERUM	27.00	U/L	<55	IFCC



SIN No:SE04564112

This test has been performed at Apollo Health and Lifestyle Ltd - RRL ASHOK NAGAR

This test has been performed at Apollo Health and Lifestyle Ltd - Chennai, Diagnostics Laboratory.

Apollo Health and Lifestyle Limited (CIN - U85110TG2000PLC115819)

Regd. Office: 1-10-60/62, Ashoka Raghupathi Chambers, 5th Floor, Begumpet, Hyderabad, Telangana - 500 016 |
www.apollohl.com | Email ID: enquiry@apollohl.com, Ph No: 040-4904 7777, Fax No: 4904 7744

Address:
D No.30, F - Block, 2nd Avenue, Anna Nagar East, Chennai.600 102,
Phone - 044.26224504 / 05



APOLLO CLINICS NETWORK

Telangana: Hyderabad (AS Rao Nagar | Chanda Nagar | Kondapur | Nallakunta | Nizampet | Manikonda | Uppal) | **Andhra Pradesh:** Vizag (Seethamma Peta) | **Karnataka:** Bangalore (Basavanagudi | Bellandur | Electronics City | Fraser Town | HSR Layout | Indira Nagar | JP Nagar | Kundalahalli | Koramangala | Sarjapur Road) | **Mysore** (VV Mohalla) | **Tamilnadu:** Chennai (Annanagar | Kotturpuram | Mogappair | T Nagar | Valasaravakkam | Velachery) | **Maharashtra:** Pune (Aundh | Nigdi Pradhikaran | Viman Nagar | Wanowrie) | **Uttar Pradesh:** Ghaziabad (Indrapuram) | **Gujarat:** Ahmedabad (Satellite) | **Punjab:** Amritsar (Court Road) | **Haryana:** Faridabad (Railway Station Road)

Patient Name : Mr.VIJAY ANAND P	Collected : 09/Dec/2023 08:52AM
Age/Gender : 46 Y 4 M 19 D/M	Received : 09/Dec/2023 12:31PM
UHID/MR No : CANN.0000230168	Reported : 09/Dec/2023 01:54PM
Visit ID : CANNOPV381788	Status : Final Report
Ref Doctor : Dr.SELF	Sponsor Name : ARCOFEMI HEALTHCARE LIMITED
Emp/Auth/TPA ID : bob166209	

DEPARTMENT OF IMMUNOLOGY

ARCOFEMI - MEDIWHEEL - FULL BODY ANNUAL PLUS ABOVE 50Y MALE - 2D ECHO - PAN INDIA - FY2324

Test Name	Result	Unit	Bio. Ref. Range	Method
-----------	--------	------	-----------------	--------

THYROID PROFILE TOTAL (T3, T4, TSH) , SERUM

TRI-iodothyronine (T3, TOTAL)	0.5	ng/mL	0.7-2.04	CLIA
THYROXINE (T4, TOTAL)	5.23	µg/dL	5.48-14.28	CLIA
THYROID STIMULATING HORMONE (TSH)	0.769	µIU/mL	0.34-5.60	CLIA

Comment:

For pregnant females	Bio Ref Range for TSH in uIU/ml (As per American Thyroid Association)
First trimester	0.1 - 2.5
Second trimester	0.2 - 3.0
Third trimester	0.3 - 3.0

- TSH is a glycoprotein hormone secreted by the anterior pituitary. TSH activates production of T3 (Triiodothyronine) and its prohormone T4 (Thyroxine). Increased blood level of T3 and T4 inhibit production of TSH.
- TSH is elevated in primary hypothyroidism and will be low in primary hyperthyroidism. Elevated or low TSH in the context of normal free thyroxine is often referred to as sub-clinical hypo- or hyperthyroidism respectively.
- Both T4 & T3 provides limited clinical information as both are highly bound to proteins in circulation and reflects mostly inactive hormone. Only a very small fraction of circulating hormone is free and biologically active.
- Significant variations in TSH can occur with circadian rhythm, hormonal status, stress, sleep deprivation, medication & circulating antibodies.

TSH	T3	T4	FT4	Conditions
High	Low	Low	Low	Primary Hypothyroidism, Post Thyroidectomy, Chronic Autoimmune Thyroiditis
High	N	N	N	Subclinical Hypothyroidism, Autoimmune Thyroiditis, Insufficient Hormone Replacement Therapy.
N/Low	Low	Low	Low	Secondary and Tertiary Hypothyroidism
Low	High	High	High	Primary Hyperthyroidism, Goitre, Thyroiditis, Drug effects, Early Pregnancy
Low	N	N	N	Subclinical Hyperthyroidism
Low	Low	Low	Low	Central Hypothyroidism, Treatment with Hyperthyroidism
Low	N	High	High	Thyroiditis, Interfering Antibodies
N/Low	High	N	N	T3 Thyrotoxicosis, Non thyroidal causes
High	High	High	High	Pituitary Adenoma; TSHoma/Thyrotropinoma



Patient Name : Mr.VIJAY ANAND P	Collected : 09/Dec/2023 08:52AM
Age/Gender : 46 Y 4 M 19 D/M	Received : 10/Dec/2023 08:18AM
UHID/MR No : CANN.0000230168	Reported : 10/Dec/2023 09:17AM
Visit ID : CANNOPV381788	Status : Final Report
Ref Doctor : Dr.SELF	Sponsor Name : ARCOFEMI HEALTHCARE LIMITED
Emp/Auth/TPA ID : bob166209	

DEPARTMENT OF IMMUNOLOGY

ARCOFEMI - MEDIWHEEL - FULL BODY ANNUAL PLUS ABOVE 50Y MALE - 2D ECHO - PAN INDIA - FY2324

Test Name	Result	Unit	Bio. Ref. Range	Method
TOTAL PROSTATIC SPECIFIC ANTIGEN (tPSA) , SERUM	1.270	ng/mL	0-4	CLIA



SIN No:IM06594926

This test has been performed at Apollo Health and Lifestyle Ltd - RRL ASHOK NAGAR

This test has been performed at Apollo Health & Lifestyle Ltd, Global Reference Laboratory, Hyderabad

Apollo Health and Lifestyle Limited (CIN - U85110TG2000PLC115819)

Regd. Office: 1-10-60/62, Ashoka Raghupathi Chambers, 5th Floor, Begumpet, Hyderabad, Telangana - 500 016 |
www.apollohl.com | Email ID: enquiry@apollohl.com, Ph No: 040-4904 7777, Fax No: 4904 7744

Address:
D No.30, F - Block 2nd Avenue, Anna Nagar East, Chennai.600 102,
Phone : 044.26224504 / 05



APOLLO CLINICS NETWORK

Telangana: Hyderabad (AS Rao Nagar | Chanda Nagar | Kondapur | Nallakunta | Nizampet | Manikonda | Uppal) **Andhra Pradesh:** Vizag (Seethamma Peta) **Karnataka:** Bangalore (Basavanagudi | Bellandur | Electronics City | Fraser Town | HSR Layout | Indira Nagar | JP Nagar | Kundalahalli | Koramangala | Sarjapur Road) **Mysore** (VV Mohalla) **Tamilnadu:** Chennai (Annanagar | Kotturpuram | Mogappair | T Nagar | Valasaravakkam | Velachery) **Maharashtra:** Pune (Aundh | Nigdi Pradhikaran | Viman Nagar | Wanowrie) **Uttar Pradesh:** Ghaziabad (Indrapuram) **Gujarat:** Ahmedabad (Satellite) **Punjab:** Amritsar (Court Road) **Haryana:** Faridabad (Railway Station Road)

Patient Name : Mr.VIJAY ANAND P	Collected : 09/Dec/2023 08:52AM
Age/Gender : 46 Y 4 M 19 D/M	Received : 09/Dec/2023 04:27PM
UHID/MR No : CANN.0000230168	Reported : 09/Dec/2023 05:58PM
Visit ID : CANNOPV381788	Status : Final Report
Ref Doctor : Dr.SELF	Sponsor Name : ARCOFEMI HEALTHCARE LIMITED
Emp/Auth/TPA ID : bob166209	

DEPARTMENT OF CLINICAL PATHOLOGY

ARCOFEMI - MEDIWHEEL - FULL BODY ANNUAL PLUS ABOVE 50Y MALE - 2D ECHO - PAN INDIA - FY2324

Test Name	Result	Unit	Bio. Ref. Range	Method
-----------	--------	------	-----------------	--------

COMPLETE URINE EXAMINATION (CUE) , URINE

PHYSICAL EXAMINATION

COLOUR	PALE YELLOW		PALE YELLOW	Visual
TRANSPARENCY	CLEAR		CLEAR	Visual
pH	8.0		5-7.5	DOUBLE INDICATOR
SP. GRAVITY	1.015		1.002-1.030	Bromothymol Blue

BIOCHEMICAL EXAMINATION

URINE PROTEIN	NEGATIVE		NEGATIVE	PROTEIN ERROR OF INDICATOR
GLUCOSE	NEGATIVE		NEGATIVE	GLUCOSE OXIDASE
URINE BILIRUBIN	NEGATIVE		NEGATIVE	AZO COUPLING REACTION
URINE KETONES (RANDOM)	NEGATIVE		NEGATIVE	SODIUM NITRO PRUSSIDE
UROBILINOGEN	NORMAL		NORMAL	MODIFIED EHRlich REACTION
BLOOD	NEGATIVE		NEGATIVE	Peroxidase
NITRITE	NEGATIVE		NEGATIVE	Diazotization
LEUCOCYTE ESTERASE	NEGATIVE		NEGATIVE	LEUCOCYTE ESTERASE

CENTRIFUGED SEDIMENT WET MOUNT AND MICROSCOPY

PUS CELLS	2-4	/hpf	0-5	Microscopy
EPITHELIAL CELLS	1-3	/hpf	<10	MICROSCOPY
RBC	NIL	/hpf	0-2	MICROSCOPY
CASTS	ABSENT		0-2 Hyaline Cast	MICROSCOPY
CRYSTALS	ABSENT		ABSENT	MICROSCOPY



SIN No:UR2237295
This test has been performed at Apollo Health and Lifestyle Ltd - RRI ASHOK NAGAR
This test has been performed at Apollo Health and Lifestyle Ltd - Chennai, Diagnostics Laboratory.

Apollo Health and Lifestyle Limited (CIN - U85110TG2000PLC115819)
Regd. Office: 1-10-60/62, Ashoka Raghupathi Chambers, 5th Floor, Begumpet, Hyderabad, Telangana - 500 016 |
www.apollohl.com | Email ID: enquiry@apollohl.com, Ph No: 040-4904 7777, Fax No: 4904 7744

Address:
D No.30, F - Block 2nd Avenue, Anna Nagar East, Chennai.600 102,
Phone - 044.26224504 / 05

1860 500 7788
www.apolloclinic.com

APOLLO CLINICS NETWORK

Telangana: Hyderabad (AS Rao Nagar | Chanda Nagar | Kondapur | Nallakunta | Nizampet | Manikonda | Uppal) Andhra Pradesh: Vizag (Seethamma Peta) Karnataka: Bangalore (Basavanagudi | Bellandur | Electronics City | Fraser Town | HSR Layout | Indira Nagar | JP Nagar | Kundalahalli | Koramangala | Sarjapur Road) Mysore (VV Mohalla) Tamilnadu: Chennai (Annanagar | Kotturpuram | Mogappair | T Nagar | Valasaravakkam | Velachery) Maharashtra: Pune (Aundh | Nigdi Pradhikaran | Viman Nagar | Wanowrie) Uttar Pradesh: Ghaziabad (Indrapuram) Gujarat: Ahmedabad (Satellite) Punjab: Amritsar (Court Road) Haryana: Faridabad (Railway Station Road)

Patient Name : Mr.VIJAY ANAND P	Collected : 09/Dec/2023 08:52AM
Age/Gender : 46 Y 4 M 19 D/M	Received : 09/Dec/2023 04:26PM
UHID/MR No : CANN.0000230168	Reported : 09/Dec/2023 05:59PM
Visit ID : CANNOPV381788	Status : Final Report
Ref Doctor : Dr.SELF	Sponsor Name : ARCOFEMI HEALTHCARE LIMITED
Emp/Auth/TPA ID : bob166209	

DEPARTMENT OF CLINICAL PATHOLOGY

ARCOFEMI - MEDIWHEEL - FULL BODY ANNUAL PLUS ABOVE 50Y MALE - 2D ECHO - PAN INDIA - FY2324

Test Name	Result	Unit	Bio. Ref. Range	Method
URINE GLUCOSE(POST PRANDIAL)	NEGATIVE		NEGATIVE	Dipstick
URINE GLUCOSE(FASTING)	NEGATIVE		NEGATIVE	Dipstick

*** End Of Report ***



DR.R.SRIVATSAN
M.D.(Biochemistry)



Dr.RAJESH BATTINA
PhD.(Biochemistry)
Consultant Biochemist



Dr THILAGA
M.B.B.S,M.D(Pathology)
Consultant Pathologist



Patient Name : Mr. VIJAY ANAND P

Age/Gender : 46 Y/M

UHID/MR No. : CANN.0000230168

OP Visit No : CANNOPV381788

Sample Collected on :

Reported on : 09-12-2023 16:14

LRN# : RAD2173216

Specimen :

Ref Doctor : SELF

Emp/Auth/TPA ID : bob166209

DEPARTMENT OF RADIOLOGY

ULTRASOUND - WHOLE ABDOMEN

Liver shows uniform echopattern with no evidence of focal or diffuse pathology.
Intra and extra hepatic biliary passages are not dilated.

Gall bladder appears normal with no evidence of calculus.
Wall thickness appear normal.

Pancreas and spleen appear normal.
Spleen measures 10.1cms.

Portal and splenic veins appear normal.
No evidence of ascites or lymphadenopathy.

Diaphragmatic movements are satisfactory.
There is no evidence of sub diaphragmatic pathology or pleural effusion.

Right kidney measures 9.3 x 4.7cms.
Left kidney measures 9.3 x 4.6cms.
Both kidneys show normal echopattern with no evidence of calculi or calyceal dilatation.

Prostate measures 4.1 x 3.5 x 2.6cms volume 19cc and shows normal echopattern.
Seminal vesicles appear normal.
Bladder is normal in contour.

IMPRESSION:

***NO SIGNIFICANT ABNORMALITY DETECTED.**



Patient Name : Mr. VIJAY ANAND P

Age/Gender : 46 Y/M

DISCLAIMER: THIS ULTRASOUND SCREENING STUDY IS BASED ON SOUND WAVES AND REFLECTION. NOT A DIRECT VISUALISATION OF ORGANS. BASED ON PATIENT HABITUS, BOWEL GAS OBSCURATION AND OTHER FACTORS, MANY CONDITIONS MAY NOT BE PICKED UP BY US STUDY AND SHOULD BE TREATED WITH CLINICAL CORRELATION. NOT AN MLC DOCUMENT. MANY INCIDENTAL FINDINGS OF LOW PRIORITY MIGHT NOT BE MENTIONED AS IT IS NOT A FOCUSED STUDY.

Dr. ASHIQ MOHAMMED JEFFREY

MD

Radiology

Patient Name : Mr. VIJAY ANAND P

Age/Gender : 46 Y/M

UHID/MR No. : CANN.0000230168

OP Visit No : CANNOPV381788

Sample Collected on :

Reported on : 09-12-2023 15:02

LRN# : RAD2173216

Specimen :

Ref Doctor : SELF

Emp/Auth/TPA ID : bob166209

DEPARTMENT OF RADIOLOGY

X-RAY CHEST PA

Lung fields are clear.

Cardio thoracic ratio is normal.

Apices, costo and cardiophrenic angles are free.

Cardio vascular shadow and hila show no abnormal feature.

Bony thorax shows no significant abnormality.

Domes of diaphragm are well delineated.

IMPRESSION:

***NO SIGNIFICANT ABNORMALITY DETECTED.**

Dr. PRAVEENA SHEKAR T
MBBS, DMRD, FAGE
Radiology

Fwd: Health Check up Booking Confirmed Request(bobE52386),Package Code-PKG10000305, Beneficiary Code-80808

Vijay Anand <viju.tuticorin@gmail.com>

Sat 12/9/2023 8:55 AM

To:Annanagar Apolloclinic <annanagar@apolloclinic.com>

----- Forwarded message -----

From: **Mediwheel** <wellness@mediwheel.in>

Date: Thu, Dec 7, 2023, 2:30 PM

Subject: Health Check up Booking Confirmed Request(bobE52386),Package Code-PKG10000305, Beneficiary Code-80808

To: <viju.tuticorin@gmail.com>

Cc: <customercare@mediwheel.in>

011-41195959

[Email:wellness@mediwheel.in](mailto:wellness@mediwheel.in)

Dear **MR. P VIJAY ANAND**,

Please find the confirmation for following request.

Booking Date : 06-12-2023
Package Name : Arcofemi MediWheel Full Body Annual Plus Male Above 50 2D
: ECHO (Metro)
Name of Diagnostic/Hospital : Apollo Medical centre - Anna Nagar
Address of Diagnostic/Hospital : 30, F- Block, 2nd Avenue, Anna Nagar East - 600012
Contact Details : 7358392880 // 7305702537
City : Chennai
State : Tamil Nadu
Pincode : 600012
Appointment Date : 09-12-2023
Confirmation Status : Confirmed
Preferred Time : 8:00am-8:30am
Comment : CONFIRM

Instructions to undergo Health Check:

1. Please ensure you are on complete fasting for 10-To-12-Hours prior to check.
2. During fasting time do not take any kind of medication, alcohol, cigarettes, tobacco or any other liquids (except Water) in the morning.
3. Bring urine sample in a container if possible (containers are available at the Health Check centre).
4. Please bring all your medical prescriptions and previous health medical records with you.
5. Kindly inform the health check reception in case if you have a history of diabetes and cardiac problems.

For Women:

1. Pregnant Women or those suspecting are advised not to undergo any X-Ray test.
2. It is advisable not to undergo any Health Check during menstrual cycle.

Request you to reach half an hour before the scheduled time.

In case of further assistance, Please reach out to Team Mediwheel.



இந்திய அரசாங்கம்

Unique Identification Authority of India

Government of India

பதிவு அடையாளம் / Enrollment No 201 / 80240/01931

To,
விஜய் ஆனந்த் ப
Vijay Anand P
S/O: Padmanaban
102G/10D/7
DHANASEKARAN NAGAR 4th STREET
POLEPETTAI WEST
Thoothukkudi
Melur Tuticorin Thoothukkudi Thoothukkudi
Tamil Nadu 628002
9952891751

24/07/2016

CANN - 230168
OCC - 97614

Ref: 2081 / 28S / 459903 / 459972 / P



SA323974564FT



உங்கள் ஆதார் எண் / Your Aadhaar No. :

8699 7303 7347

எனது ஆதார், எனது அடையாளம்



இந்திய அரசாங்கம்

Government of India



விஜய் ஆனந்த் ப
Vijay Anand P
பிறந்த நாள் / DOB : 21/07/1977
ஆண்பால் / Male



8699 7303 7347

எனது ஆதார், எனது அடையாளம்

Handwritten signature

09/12/23 .

Mr. Vijay Anand. P 46/M 230/68.

Height:	Weight:	BMI:	Waist Circum:
Temp:	Pulse:	Resp:	B.P:

General Examination / Allergies History

Rx Plan

- Ade Sealing
- Ade OPG

Dr. Sanyana

Follow up date:

Doctor Signature & Stamp

Convenient & reliable. Complete diagnostic services for the entire family. All under one roof.

Name: Vijay Anand . P .
 Occupation:
 Age: 64 Sex: Male Female
 Address:
 Ph:

Date: 9/12/23 Reg. No.: 230168
 Ref. Physician:
 Copies to:

REPORT ON OPHTHALMIC EXAMINATION

History: Existing glass user past 30 years

Present Complaint: Comfortable with present glasses with glass BE 6/6 Ng

ON EXAMINATION:

	RE	LE
Ocular Movements :	Full	Full
Anterior Segment :	Full	
Intra-Ocular-Pressure :		N
Visual Acuity: D.V. :	N	N
Without Glass :		
With Glass :	6/18	6/18
N.V. :		
Visual Fields :	No	No
Fundus :	Full	Full
Impression :	Full	
Advice :	N	N
Colour Vision :		

OPHTHALMOLOGY OPTOMETRIST

Mr. Vijay Chand

9/12/23

Height:	Weight:	BMI:	Waist Circum:
Temp:	Pulse:	Resp:	B.P:

General Examination / Allergies History

Came for mthc
No ENT of O

o/e : E
N } (N)
T }
clinically ENT (N)

[Handwritten signature]

Dr. SRINIVASAN.V
M.B.B.S, M S(ENT), DNB(ENT), MRCSed (ENT) (UK)
CONSULTANT
ENT, HEAD & NECK SURGERY
Reg No: 121266

Follow up date:

Doctor Signature & Stamp

Convenient & reliable. Complete diagnostic services for the entire family. All under one roof.

MR.VIJAYANAND.P
ID: 230168 RMC

09.12.2023 9:19:38 AM
APOLLO MEDICAL CENTER
ANNA NAGAR
CHENNAI

Location:
Order Number:
Visit:
Indication:
Medication 1:
Medication 2:
Medication 3:

Room:

70 bpm
-- / -- mmHg

46 Years

Male

Technician:
Ordering Ph:
Referring Ph:
Attending Ph:

QRS : 86 ms
QT / QTcBaz : 380 / 410 ms
PR : 140 ms
P : 92 ms
RR / PP : 860 / 857 ms
P / QRS / T : 71 / 91 / 80 degrees

✓
✗

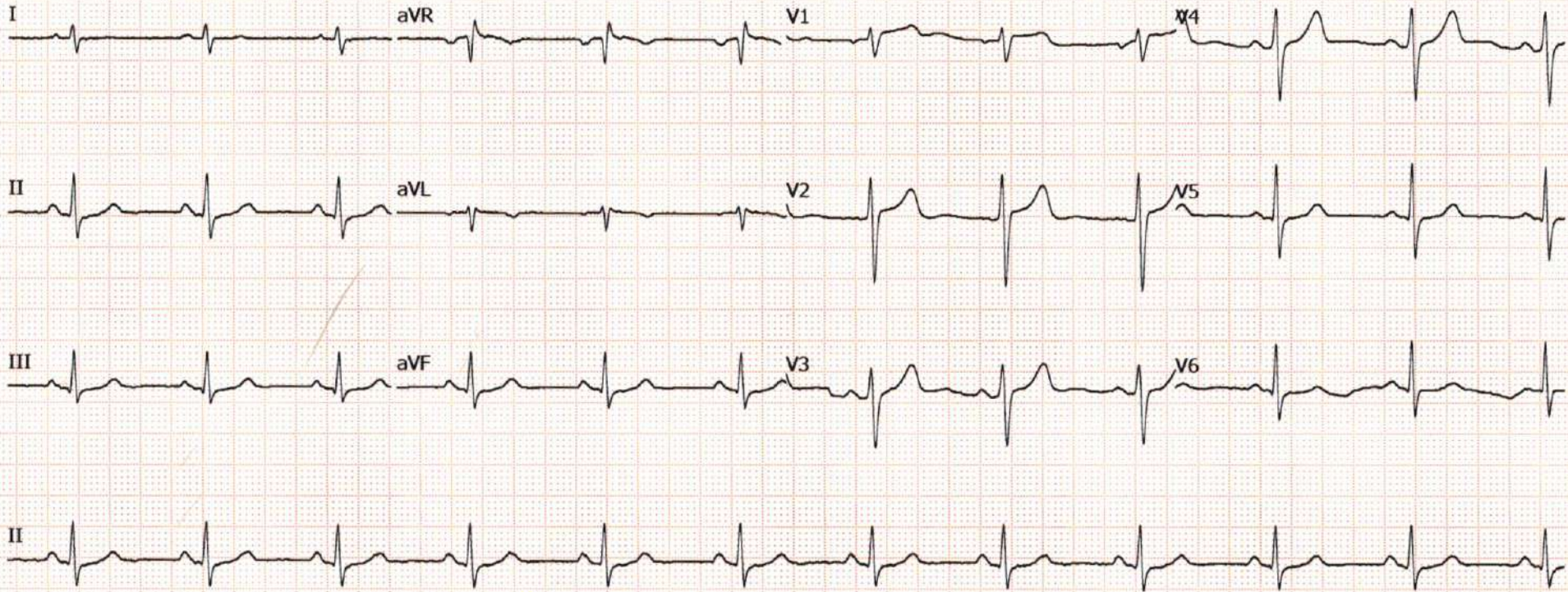

Signature

Patient Name : Mr. VIJAY ANAND P Age : 46 Y/M
UHID : CANN.0000230168 OP Visit No : CANNOPV381788
Conducted By: : Dr. RAKESH P GOPAL Conducted Date : 09-12-2023 14:13
Referred By : SELF

2D-ECHO WITH COLOUR DOPPLER

Dimensions:

Ao (ed)	2.6CM
LA (es)	3.0 CM
LVID (ed)	3.5 CM
LVID (es)	2.0CM
IVS (Ed)	0.8CM
LVPW (Ed)	0.9 CM
EF	65%
%FD	35 %
MITRAL VALVE :	NORMAL
AML	NORMAL
PML	NORMAL
AORTIC VALVE	NORMAL
TRICUSPID VALVE	NORMAL
PULMONARY VALVE	NORMAL
RIGHT VENTRICLE	NORMAL
INTER ATRIAL SEPTUM	INTACT
INTER VENTRICULAR SEPTUM	INTACT
PULMONARY ARTERY	NORMAL
AORTA	NORMAL
RIGHT ATRIUM	NORMAL
LEFT ATRIUM	NORMAL
LEFT VENTRICLE	NORMAL
PERICARDIUM	NORMAL

Patient Name	: Mr. VIJAY ANAND P	Age	: 46 Y/M
UHID	: CANN.0000230168	OP Visit No	: CANNOPV381788
Conducted By:	: Dr. RAKESH P GOPAL	Conducted Date	: 09-12-2023 14:13
Referred By	: SELF		

DOPPLER STUDIES MITRAL INFLOW : E : 0.7 m/sc A: 0.4m/sc

Velocity / Gradient Across Pulmonic Valve : 0.8 m/sc

Velocity / Gradient Across Aortic Valve : 0.8m/sc

IMPRESSION :

NO REGIONAL WALL MOTION ABNORMALITY

NORMAL LEFT VENTRICULAR FUNCTION (EF-65%)

NORMAL CHAMBER DIMENSION & VALVES

STRUCTURALLY VALVES ARE NORMAL

TRIVIAL TRICUSPID REGURGITATION

NO PAH / CLOT / PE .

Rakesh Gopal

Dr.
RAKESH P

Patient Name : Mr. VIJAY ANAND P Age : 46 Y/M
UHID : CANN.0000230168 OP Visit No : CANNOPV381788
Conducted By: : Dr. RAKESH P GOPAL Conducted Date : 09-12-2023 14:13
Referred By : SELF

GOPAL

Patient Name	: Mr. VIJAY ANAND P	Age	: 46 Y/M
UHID	: CANN.0000230168	OP Visit No	: CANNOPV381788
Reported By:	: Dr. ARULNITHI AYYANATHAN	Conducted Date	: 09-12-2023 15:32
Referred By	: SELF		

ECG REPORT

Observation :-

1. Normal Sinus Rhythm.
2. Heart rate is 70 beats per minutes.

Impression:

NORMAL RESTING ECG.

----- END OF THE REPORT -----

Dr. ARULNITHI AYYANATHAN