



NABH PRE ACCREDITATION
ENTRY LEVEL HOSPITAL
PEH-2018-0537



**SURANA SETHIA HOSPITAL
AND RESEARCH CENTRE
CHARITABLE**

Chembur | Malad | Bhiwandi | Navi Mumbai

Patient Name : MR. SASIDHARAN KUMAR .
Ordered Loc : Hospital clinic
Referred By : Dr.Mediwheel
Class : OPD
Current Loc :
Accession No : 22018629

IP / OP No : 1124332
Gender : Male Age : 29 Y 0 M 18 D
Vch No : 1361482
Received Dt : 10-Dec-2022 13:49
Reported On : 10-Dec-2022 17:01
Sample No : 22045753

COMPLETE HEAMOGRAM (C.B.C.)

TEST DESCRIPTION	OBSERVED VALUE	REFERENCE RANGE\UNITS
Haemoglobin	15.00	11.50 - 16.00 gm/dL
R.B.C.	5.53	4.00 - 6.00 Mill/C.mm.
P.C.V.	43.90	37.00 - 47.00 %
M.C.V.	79.39	78.00 - 100.00 fL
M.C.H.	27.12	27.00 - 31.00 pg
M.C.H.C.	34.17	32.00 - 36.00 %
RDW	12.1	11.0 - 15.0 %
Total W.B.C. Count	8600	4000 - 11000 /C.mm
DIFFERENTIAL COUNT		
Neutrophils	50	40 - 75 %
Eosinophils	2	1 - 6 %
Basophils	0	0 - 1 %
Lymphocytes	44	20 - 45 %
Monocytes	4	1 - 10 %
WBC MORPHOLOGY	Normal	
RBC MORPHOLOGY	Normal	
PLATELET COUNT	393	150 - 450 10 ³ /ul
PLATELETS	Adequate	

** END OF REPORT **

Checked By
Provisional

Authorized By Technician

Printed By : SSSL on 10/12/2022 05:01:39PM

Ppote
Dr. Pragati Pote
MB, DPB,
(Path & Bact)

A Social Venture of
SURANA CHARITABLE TRUST

Regd. No. E 15635 With Charity Commissioner Mumbai
Income Exemption No. DIT (E) / MC / 80G / 524 / 2009 - 10. 12-A Registration No. TR/31324.
Sumannagar, Sion Trombay Road, Chembur, Mumbai - 400071 **Tel. : 022-3378 3378**
Email: info@suranasethiahospital.in Web. : www.suranasethiahospital.com



NABH PRE ACCREDITATION
ENTRY LEVEL HOSPITAL
PEH-2018-0537



**SURANA SETHIA HOSPITAL
AND RESEARCH CENTRE
CHARITABLE**

Chembur | Malad | Bhiwandi | Navi Mumbai

Patient Name : MR. SASIDHARAN KUMAR .
Ordered Loc : Hospital clinic
Referred By : Dr. Mediwheel
Class : OPD
Current Loc :
Accession No : 22018629

IP / OP No : 1124332
Gender : Male Age : 29 Y 0 M 18 D
Vch No : 1361482
Received Dt : 10-Dec-2022 13:49
Reported On : 10-Dec-2022 17:01
Sample No : 22045751

BLOOD GROUP & RH TYPE

TEST DESCRIPTION

OBSERVED VALUE

REFERENCE RANGE UNITS

BLOOD GROUP & RH TYPE

ABO Group
Rh Factor

"O"
POSITIVE
** END OF REPORT **

Checked By
Provisional

Authorized By Technician

Printed By : SSSL on 10/12/2022 05:01:48PM

Pote
Dr. Pragati Pote
MB, DPB,
(Path & Bact)

A Social Venture of

SURANA CHARITABLE TRUST

Regd. No. E 15635 With Charity Commissioner Mumbai

Income Exemption No. DIT (E) / MC / 80G / 524 / 2009 - 10. 12-A Registration No. TR/31324.

Sumannagar, Sion Trombay Road, Chembur, Mumbai - 400071 **Tel. : 022-3378 3378**

Email: info@suranasethiahospital.in Web : www.suranasethiahospital.com



NABH PRE ACCREDITATION
ENTRY LEVEL HOSPITAL
PEH-2018-0537



**SURANA SETHIA HOSPITAL
AND RESEARCH CENTRE
CHARITABLE**

Chembur | Malad | Bhiwandi | Navi Mumbai

Patient Name : MR. SASIDHARAN KUMAR .
Ordered Loc : Hospital clinic
Referred By : Dr.Mediwheel
Class : OPD
Current Loc :
Accession No : 22018629

IP / OP No : 1124332
Gender : Male Age : 29 Y 0 M 18 D
Vch No : 1361482
Received Dt : 10-Dec-2022 13:49
Reported On : 10-Dec-2022 17:01
Sample No : 22045750

ESR

<u>TEST DESCRIPTION</u>	<u>OBSERVED VALUE</u>	<u>REFERENCE RANGE</u>	<u>UNITS</u>
ESR (Erythrocyte Sedimentation Rate)	15	1 - 20	mm/hr

** END OF REPORT **

Checked By

Provisional

Authorized By Technician

Printed By : SSSL on 10/12/2022 05:01:55PM

PPote
Dr. Pragati Pote
MB, DPB,
(Path & Bact)

A Social Venture of
SURANA CHARITABLE TRUST

Regd. No. E 15635 With Charity Commissioner Mumbai
Income Exemption No. DIT (E) / MC / 80G / 524 / 2009 - 10. 12-A Registration No. TR/31324.
Sumannagar, Sion Trombay Road, Chembur, Mumbai - 400071 **Tel. : 022-3378 3378**
Email: info@suranasethiahospital.in Web: www.suranasethiahospital.com



NABH PRE ACCREDITATION
ENTRY LEVEL HOSPITAL
PEH-2018-0537



**SURANA SETHIA HOSPITAL
AND RESEARCH CENTRE
CHARITABLE**

Chembur | Malad | Bhiwandi | Navi Mumbai

Patient Name : MR. SASIDHARAN KUMAR .
Ordered Loc : Hospital clinic
Referred By : Dr.Mediwheel
Class : OPD
Current Loc :
Accession No : 22018629

IP / OP No : 1124332
Gender : Male Age : 29 Y 0 M 18 D
Vch No : 1361482
Received Dt : 10-Dec-2022 13:49
Reported On : 10-Dec-2022 17:02
Sample No : 22045755

RENAL FUNCTION TEST

TEST DESCRIPTION	OBSERVED VALUE	REFERENCE RANGE\UNITS
BUN	12.0	6.0 - 21.0 mg/dl
Uric Acid	7.0	3.5 - 7.2 mg/dl
Sodium [Na+]	144	135 - 155 mmol/L
Potassium [K+]	4.5	3.6 - 5.5 mmol/L
Chloride [Cl-]	102	96 - 108 mmol/L
Calcium	10.0	8.4 - 10.2 mg/dl
Phosphorus	3.0	2.5 - 4.5 mg/dl
Serum Alkaline Phosphates	120.0	28.0 - 111.0 IU/L
Serum Proteins Total	7.0	6.0 - 8.2 gm%
Serum Albumin	4.1	3.0 - 5.0 gm%
Serum Globulin	2.90	1.90 - 3.50 gm%
Albumin : Globulin Ratio	1.41	0.90 - 2.00 gm%
Serum Creatinine	1.0	0.5 - 1.5 mg/dl

** END OF REPORT **

Checked By

Provisional

Authorized By Technician

Printed By : SSSL on 10/12/2022 05:02:55PM

P.Pote
Dr. Pragati Pote
MB, DPB,
(Path & Bact)

A Social Venture of

SURANA CHARITABLE TRUST

Regd. No. E 15635 With Charity Commissioner Mumbai

Income Exemption No. DIT (E) / MC / 80G / 524 / 2009 - 10. 12-A Registration No. TR/31324.

Sumannagar, Sion Trombay Road, Chembur, Mumbai - 400071 **Tel. : 022-3378 3378**

Email: info@suranasethiahospital.in Web. : www.suranasethiahospital.com



NABH PRE ACCREDITATION
ENTRY LEVEL HOSPITAL
PEH-2018-0537



**SURANA SETHIA HOSPITAL
AND RESEARCH CENTRE
CHARITABLE**

Chembur | Malad | Bhiwandi | Navi Mumbai

Patient Name : MR. SASIDHARAN KUMAR .	IP / OP No : 1124332
Ordered Loc : Hospital clinic	Gender : Male Age : 29 Y 0 M 18 D
Referred By : Dr.Mediwheel	Vch No : 1361482
Class : OPD	Received Dt : 10-Dec-2022 13:49
Current Loc :	Reported On : 10-Dec-2022 17:02
Accession No : 22018629	Sample No : 22045755

LIVER FUNCTION TEST

TEST DESCRIPTION	OBSERVED VALUE	REFERENCE RANGE\UNITS
Total Bilirubin	0.6	0.1 - 1.2 mg/dl
Conjugated (Direct) Bilirubin	0.2	0.0 - 0.3 mg/dl
Unconjugated (Indirect) Bilirubin	0.4	0.1 - 1.0 mg/dL
SGOT	38.0	15.0 - 46.0 U/L
SGPT	43.0	13.0 - 69.0 U/L
Serum Alkaline Phosphates	120.0	28.0 - 111.0 IU/L
Serum Proteins Total	7.0	6.0 - 8.2 gm%
Serum Albumin	4.1	3.0 - 5.0 gm%
Serum Globulin	2.90	1.90 - 3.50 gm%
Albumin : Globulin Ratio	1.41	0.90 - 2.00 gm%
Serum Creatinine	1.0	0.5 - 1.5 mg/dl
G. G. T. P	25.0	0.0 - 45.0 IU/L

** END OF REPORT **

Checked By 
Provisional

Authorized By Technician

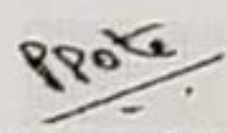
Dr. Pragati Pote
MB, DPB,
(Path & Bact)

Printed By : SSSL on 10/12/2022 05:02:55PM

A Social Venture of
SURANA CHARITABLE TRUST
Regd. No. E 15635 With Charity Commissioner Mumbai
Income Exemption No. DIT (E) / MC / 80G / 524 / 2009 - 10. 12-A Registration No. TR/31324.
Sumannagar, Sion Trombay Road, Chembur, Mumbai - 400071 **Tel. : 022-3378 3378**
Email: info@suranasethiahospital.in Web. : www.suranasethiahospital.com



NABH PRE ACCREDITATION
ENTRY LEVEL HOSPITAL
PEH-2018-0537



**SURANA SETHIA HOSPITAL
AND RESEARCH CENTRE
CHARITABLE**

Chembur | Malad | Bhiwandi | Navi Mumbai

Patient Name : MR. SASIDHARAN KUMAR .
Ordered Loc : Hospital clinic
Referred By : Dr.Mediwheel
Class : OPD
Current Loc :
Accession No : 22018629

IP / OP No : 1124332
Gender : Male Age : 29 Y 0 M 18 D
Vch No : 1361482
Received Dt : 10-Dec-2022 13:49
Reported On : 10-Dec-2022 17:02
Sample No : 22045755

LIPID PROFILE

<u>TEST DESCRIPTION</u>	<u>OBSERVED VALUE</u>	<u>REFERENCE RANGE\UNITS</u>
Total Cholesterol	170	150 - 250 mg%
Triglycerides	80	35 - 160 mg%
HDL Cholesterol	39	30 - 70 mg%
VLDL Cholesterol	16.00	7.00 - 35.00 mg%
LDL Cholesterol	115.00	108.00 - 145.00 mg%
LDL/HDL Ratio	2.95	1.10 - 3.90
TC/HDL CHOL Ratio	4.36	3.50 - 5.00

** END OF REPORT **

Checked By

Provisional

Authorized By Technician

Printed By : SSSL on 10/12/2022 05:02:55PM

P.Pote
Dr. Pragati Pote
MB, DPB,
(Path & Bact)

A Social Venture of

SURANA CHARITABLE TRUST

Regd. No. E 15635 With Charity Commissioner Mumbai

Income Exemption No. DIT (E) / MC / 80G / 524 / 2009 - 10. 12-A Registration No. TR/31324.

Sumannagar, Sion Trombay Road, Chembur, Mumbai - 400071 **Tel. : 022-3378 3378**

Email: info@suranasethiahospital.in Web. : www.suranasethiahospital.com



NABH PRE ACCREDITATION
ENTRY LEVEL HOSPITAL
PEH-2018-0537



**SURANA SETHIA HOSPITAL
AND RESEARCH CENTRE
CHARITABLE**

Chembur | Malad | Bhiwandi | Navi Mumbai

Patient Name : MR. SASIDHARAN KUMAR .	IP / OP No : 1124332
Ordered Loc : Hospital clinic	Gender : Male Age : 29 Y 0 M 18 D
Referred By : Dr.Mediwheel	Vch No : 1361482
Class : OPD	Received Dt : 10-Dec-2022 13:49
Current Loc :	Reported On : 10-Dec-2022 17:02
Accession No : 22018629	Sample No : 22045755

BLOOD SUGAR F/PP

<u>TEST DESCRIPTION</u>	<u>OBSERVED VALUE</u>	<u>REFERENCE RANGE</u> UNITS
Blood Sugar Fasting (FBS)	88	70 - 110 mg%
Urine Sugar (Fasting)	Absent	
Urine Ketone (Fasting)	Absent	

** END OF REPORT **

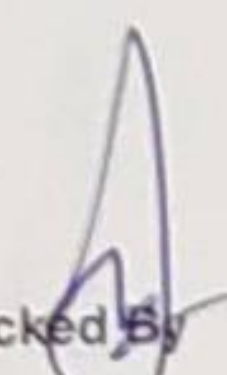
Checked By 

Provisional

Authorized By Technician

Printed By : SSSL on 10/12/2022 05:02:55PM

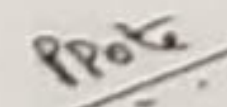
Dr. Pragati Pote
MB, DPB,
(Path & Bact)

A Social Venture of

SURANA CHARITABLE TRUST

Regd. No. E 15635 With Charity Commissioner Mumbai

Income Exemption No. DIT (E) / MC / 80G / 524 / 2009 - 10. 12-A Registration No. TR/31324.

Sumannagar, Sion Trombay Road, Chembur, Mumbai - 400071 **Tel. : 022-3378 3378**

Email: info@suranasethiahospital.in Web. : www.suranasethiahospital.com



NABH PRE ACCREDITATION
ENTRY LEVEL HOSPITAL
PEH-2018-0537



**SURANA SETHIA HOSPITAL
AND RESEARCH CENTRE
CHARITABLE**

Chembur | Malad | Bhiwandi | Navi Mumbai

Patient Name : MR. SASIDHARAN KUMAR .
Ordered Loc : Hospital clinic
Referred By : Dr.Mediwheel
Class : OPD
Current Loc :
Accession No : 22018629

IP / OP No : 1124332
Gender : Male Age : 29 Y 0 M 18 D
Vch No : 1361482
Received Dt : 10-Dec-2022 13:49
Reported On : 10-Dec-2022 17:02
Sample No : 22045755

SERUM URIC ACID

<u>TEST DESCRIPTION</u>	<u>OBSERVED VALUE</u>	<u>REFERENCE RANGE</u>	<u>UNITS</u>
Uric Acid	7.0	3.5 - 7.2	mg/dl

** END OF REPORT **

Checked By
Provisional

Authorized By Technician

Printed By : SSSL on 10/12/2022 05:02:53PM

Pote
Dr. Pragati Pote
MB, DPB,
(Path & Bact)

A Social Venture of
SURANA CHARITABLE TRUST

Regd. No. E 15635 With Charity Commissioner Mumbai
Income Exemption No. DIT (E) / MC / 80G / 524 / 2009 - 10, 12-A Registration No. TR/31324.
Sumannagar, Sion Trombay Road, Chembur, Mumbai - 400071 **Tel. : 022-3378 3378**
Email: info@suranasethiahospital.in Web. : www.suranasethiahospital.com



NABH PRE ACCREDITATION
ENTRY LEVEL HOSPITAL
PEH-2018-0537



**SURANA SETHIA HOSPITAL
AND RESEARCH CENTRE
CHARITABLE**

Chembur | Malad | Bhiwandi | Navi Mumbai

Patient Name : MR. SASIDHARAN KUMAR .
Ordered Loc : Hospital clinic
Referred By : Dr.Mediwheel
Class : OPD
Current Loc :
Accession No : 22018629

IP / OP No : 1124332
Gender : Male Age : 29 Y 0 M 18 D
Vch No : 1361482
Received Dt : 10-Dec-2022 13:49
Reported On : 10-Dec-2022 17:03
Sample No : 22045754

BLOOD SUGAR F/PP

<u>TEST DESCRIPTION</u>	<u>OBSERVED VALUE</u>	<u>REFERENCE RANGE\UNITS</u>
Blood Sugar Post Prandial (PPBS)	100	70 - 140 mg/dl
Urine Sugar (PP)	Absent	
Urine Ketone (PP)	Absent	
METHOD GLUCOSE OXIDASE PEROXIDASE (GOD /POD)		

** END OF REPORT **

Checked By
Provisional

Authorized By Technician

Printed By : SSSL on 10/12/2022 05:03:04PM

Pote
Dr. Pragati Pote
MB, DPB,
(Path & Bact)

A Social Venture of
SURANA CHARITABLE TRUST

Regd. No. E 15635 With Charity Commissioner Mumbai
Income Exemption No. DIT (E) / MC / 80G / 524 / 2009 - 10. 12-A Registration No. TR/31324.
Sumannagar, Sion Trombay Road, Chembur, Mumbai - 400071 **Tel. : 022-3378 3378**
Email: info@suranasethiahospital.in Web : www.suranasethiahospital.com

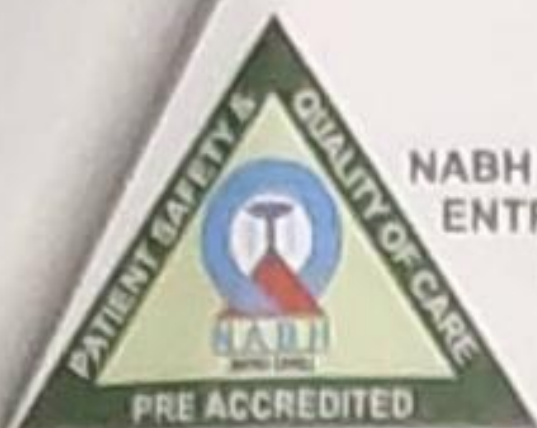

NABH PRE ACCREDITATION
ENTRY LEVEL HOSPITAL
PEH-2018-0537



**SURANA SETHIA HOSPITAL
AND RESEARCH CENTRE
CHARITABLE**

Chembur | Malad | Bhiwandi | Navi Mumbai

Patient Name : MR. SASIDHARAN KUMAR .	IP / OP No : 1124332
Ordered Loc : Hospital clinic	Gender : Male Age : 29 Y 0 M 18 D
Referred By : Dr.Mediwheel	Vch No : 1361482
Class : OPD	Received Dt : 10-Dec-2022 13:49
Current Loc :	Reported On : 10-Dec-2022 17:03
Accession No : 22018629	Sample No : 22045749

URINE ANALYSIS

TEST DESCRIPTION

OBSERVED VALUE

REFERENCE RANGE\UNITS

PHYSICAL EXAMINATION

Quantity	20 ml
Colour	Pale yellow
Appearance	Clear
Deposit	Absent
Reaction [PH]	Acidic
Specific Gravity	1.010

CHEMICAL EXAMINATION

Urine Albumin	Absent
Sugar	Absent
Ketone Bodies	Absent
Occult Blood	Absent
Bile Pigment	Absent
Bile Salt	Absent

MICROSCOPIC EXAMINATION

Red Blood Cells	Absent	00-02
Pus Cells	1 - 2	00-02 / hpf
Epithelial Cells	1 - 2	00-02 / hpf
Casts	Absent	
Crystals	Absent	
Spermatozoa	Absent	
Trichomonas Vaginalis	Absent	
Yeast Cells	Absent	
Amorphous Deposits	Absent	
Bacteria	Absent	

** END OF REPORT **

Checked By
Provisional

Authorized By Technician

Printed By : SSSL on 10/12/2022 05:03:23PM

P.Pote
Dr. Pragati Pote
MB, DPB,
(Path & Bact)

A Social Venture of

SURANA CHARITABLE TRUST

Regd. No. E 15635 With Charity Commissioner Mumbai

Income Exemption No. DIT (E) / MC / 80G / 524 / 2009 - 10, 12-A Registration No. TR/31324.

Sumannagar, Sion Trombay Road, Chembur, Mumbai - 400071 **Tel. : 022-3378 3378**

Email: info@suranasethiahospital.in Web : www.suranasethiahospital.com



NABH PRE ACCREDITATION
ENTRY LEVEL HOSPITAL
PEH-2018-0537



**SURANA SETHIA HOSPITAL
AND RESEARCH CENTRE
CHARITABLE**

Chembur | Malad | Bhiwandi | Navi Mumbai

NAME : SASIDHARAN KUMAR (29Y/M)
REF. BY : SELF
TEST ASKED : HbA1c

SAMPLE COLLECTED AT :
(4000711424),SURANA SETHIA HOSPITAL,SION -
TROMBAY ROAD, SUMAN NAGAR, CHEMBUR,
MUMBAI, MAHARASHTRA 400071,400071

TEST NAME	TECHNOLOGY	VALUE	UNITS
HbA1c - (HPLC)	H.P.L.C	6.1	%

Reference Range :

Reference Range: As per ADA Guidelines	
Below 5.7%	: Normal
5.7% - 6.4%	: Prediabetic
>=6.5%	: Diabetic

Guidance For Known Diabetics	
Below 6.5%	: Good Control
6.5% - 7%	: Fair Control
7.0% - 8%	: Unsatisfactory Control
>8%	: Poor Control

Method : Fully Automated H.P.L.C. using Blorad Variant II Turbo

AVERAGE BLOOD GLUCOSE (ABG)	CALCULATED	128	mg/dl
-----------------------------	------------	-----	-------

Reference Range :

90 - 120 mg/dl	: Good Control
121 - 150 mg/dl	: Fair Control
151 - 180 mg/dl	: Unsatisfactory Control
> 180 mg/dl	: Poor Control

Method : Derived from HBA1c values

Disclaimer :

Results should always be interpreted using the reference range provided by the laboratory that performed the test. Different laboratories do tests using different technologies, methods and using different reagents which may cause difference in reference ranges and hence it is recommended to interpret result with assay specific reference ranges provided in the reports. To diagnose and monitor therapy doses, it is recommended to get tested every time at the same Laboratory.

Please correlate with clinical conditions.

Sample Collected on (SCT) : 10 Dec 2022 12:00
Sample Received on (SRT) : 10 Dec 2022 14:06
Report Released on (RRT) : 10 Dec 2022 14:57

(Signature)

(Signature)

A Social Venture of
SURANA CHARITABLE TRUST

Regd. No. E 15635 With Charity Commission No. MUM 5261/AJ392 Dr Megha S MD,DNB (Path)
Income Exemption No. DIT (E)/MC/20G/521/2009-10. 12-A Registration No. TR/31324.
Sumannagar, Sion Trombay Road, Chembur, Mumbai - 400071 **Tel. : 022-3378 3378**
Email: info@suranasethiahospital.in Web. : www.suranasethiahospital.com

Dr Sumanta Basak, DPB
Page : 1 of 2



NABH PRE ACCREDITATION
ENTRY LEVEL HOSPITAL
PEH-2018-0537



**SURANA SETHIA HOSPITAL
AND RESEARCH CENTRE
CHARITABLE**

Chembur | Malad | Bhiwandi | Navi Mumbai

NAME : SASIDHARAN KUMAR (29Y/M)
REF. BY : SELF
TEST ASKED : T3-T4-TSH

SAMPLE COLLECTED AT :
(4000711424), SURANA SETHIA HOSPITAL, SION - TROMBAY
ROAD, SUMAN NAGAR, CHEMBUR, MUMBAI, MAHARASHTRA
400071, 400071

TEST NAME	TECHNOLOGY	VALUE	UNITS	REFERENCE RANGE
TOTAL TRIIODOTHYRONINE (T3)	C.L.I.A	96	ng/dl	60-200
TOTAL THYROXINE (T4)	C.L.I.A	5.7	µg/dl	4.5-12
THYROID STIMULATING HORMONE (TSH)	C.L.I.A	5.32	µIU/ml	0.3-5.5

Comments : SUGGESTING THYRONORMALCY

Please correlate with clinical conditions.

Method :

T3 - Competitive Chemi Luminescent Immuno Assay

T4 - Competitive Chemi Luminescent Immuno Assay

TSH - SANDWICH CHEMI LUMINESCENT IMMUNO ASSAY

Disclaimer :

Results should always be interpreted using the reference range provided by the laboratory that performed the test. Different laboratories do tests using different technologies, methods and using different reagents which may cause difference in reference ranges and hence it is recommended to interpret result with assay specific reference ranges provided in the reports. To diagnose and monitor therapy doses, it is recommended to get tested every time at the same Laboratory.

--- End of report ---

Sample Collected on (SCT) : 10 Dec 2022 12:00

Sample Received on (SRT) : 10 Dec 2022 14:07

Report Released on (RRT) : 10 Dec 2022 16:51

A Social Venture of

SURANA CHARITABLE TRUST

Labcode : 1012075409/AJ392

Regd. No. E 15635 With Charity Commissioner Mumbai

Income Exemption No. DTI (E) / MC / 8UG / 52 / 2009 - 10. 12-A Registration No. TR/31324.

Sumannagar, Sion Trombay Road, Chembur, Mumbai - 400071 Tel. : 022-3378 3378

Email: info@suranasethiahospital.in Web : www.suranasethiahospital.com

Dr Megha S MD, DNB (Path)

Dr Sumanta Basak, DPB

Page : 2 of 2



NABH PRE ACCREDITATION
ENTRY LEVEL HOSPITAL
PEH-2018-0537



**SURANA SETHIA HOSPITAL
AND RESEARCH CENTRE
CHARITABLE**

Chembur | Malad | Bhiwandi | Navi Mumbai

NAME	: MR. SASIDHARAN KUMAR	SEX	: MALE
AGE	: 29 YRS	ID NO.	: 1124332
REF BY	: C/O. MEDIWHEEL	DATE	: 10/12/2022

EXAMINATION: ULTRASONOGRAPHY OF WHOLE ABDOMEN

Liver is normal in size, shape and echotexture.
No focal or generalised lesion is seen.
The portal vein & biliary radicles appear normal.

Gall bladder is physiologically distended & shows no wall thickening, no calculus & no mass lesion.
CBD is not dilated.

Pancreas is normal in size & echotexture. Pancreatic duct is not dilated.

Spleen is normal in size & echotexture.

Both kidneys are normal in size, shape and echotexture.
Bilateral cortico-medullary differentiation appears well maintained.
Right kidney measures 9.8 x 4.8 cm and left kidney measures 9.6 x 4.7 cm in size. No evidence of hydronephrosis or calculus on either side.

No free fluid is seen in the abdomen.

The urinary bladder is well distended & shows normal wall thickness. No evidence of calculus or mass lesion seen.

Prostate is normal in size and echotexture. No evidence of calcification.

Impression:

- No significant abnormality is detected.

DR. KETAN KALASKAR
M.D.
Consultant Radiologist
KKRG

A Social Venture of

SURANA CHARITABLE TRUST

Regd. No. E 15635 With Charity Commissioner Mumbai
Income Exemption No. DIT (E) / MC / 80G / 524 / 2009 - 10. 12-A Registration No. TR/31324.
Sumannagar, Sion Trombay Road, Chembur, Mumbai - 400071 **Tel. : 022-3378 3378**
Email: info@suranasethiahospital.in Web. : www.suranasethiahospital.com

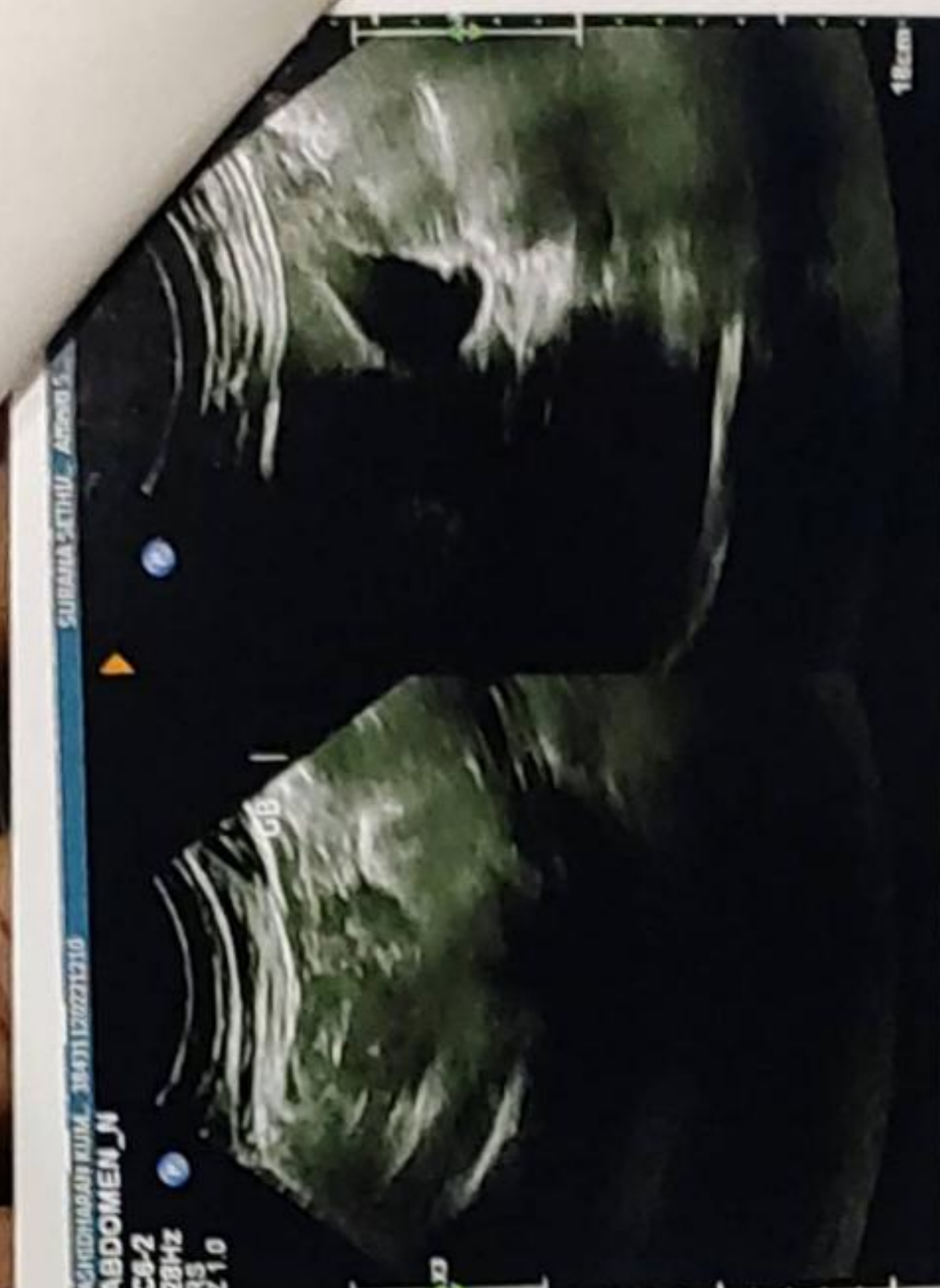
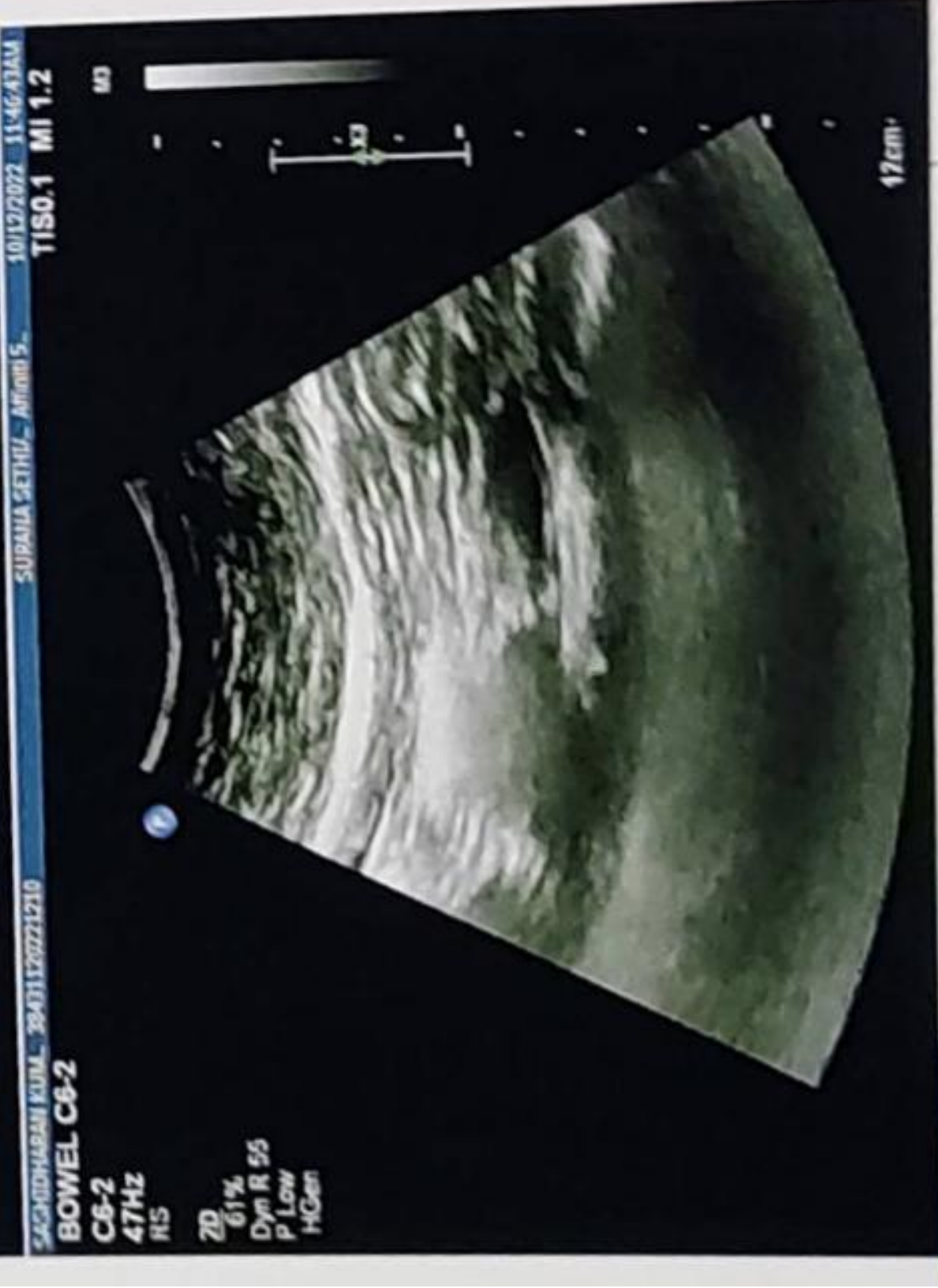
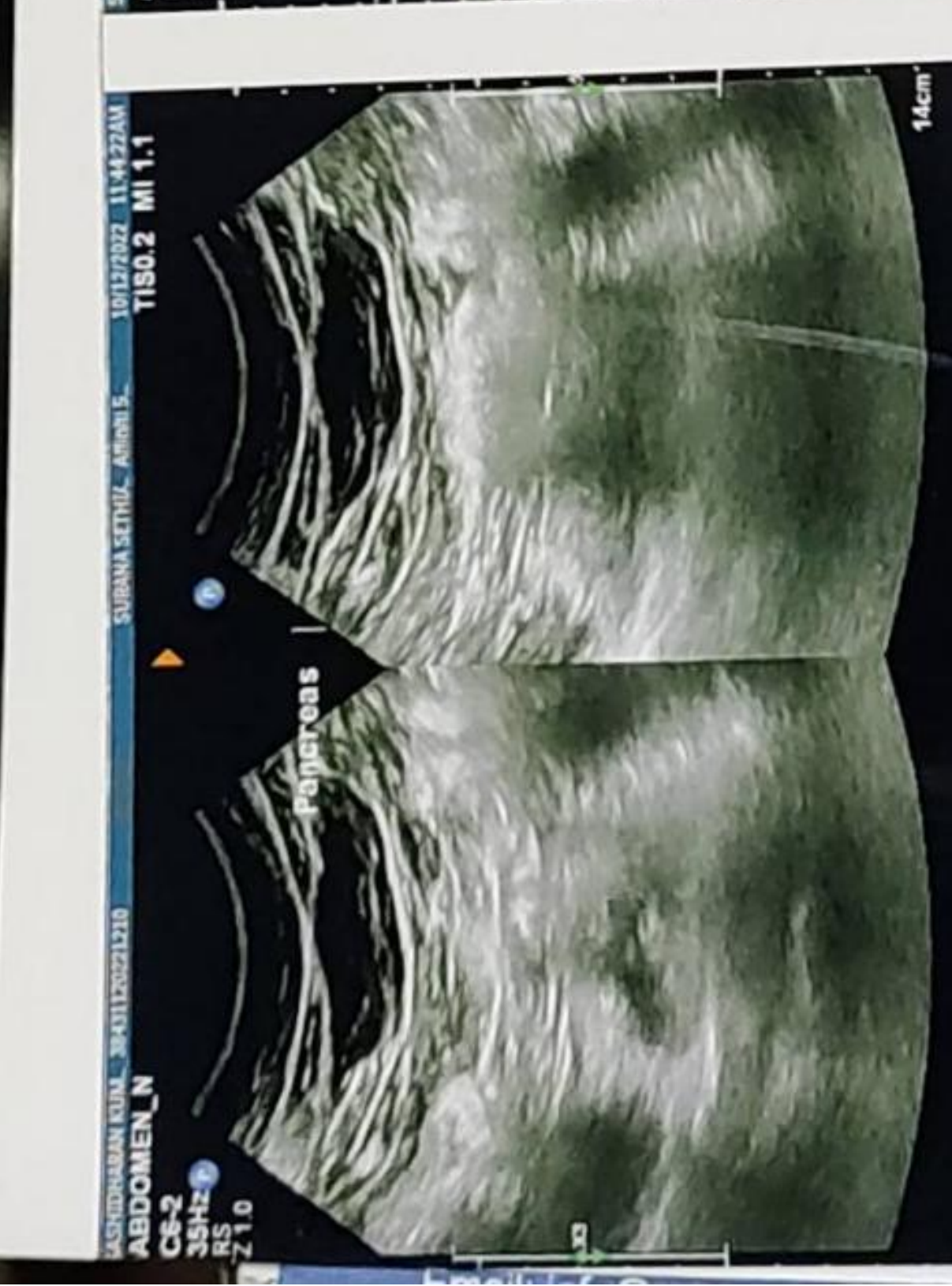



NABH PRE ACCREDITATION
ENTRY LEVEL HOSPITAL
PEH-2018-0537



**SURANA SETHIA HOSPITAL
AND RESEARCH CENTRE
CHARITABLE**

Chembur | Malad | Bhiwandi | Navi Mumbai

NAME	: MR. SASIDHARAN KUMAR	SEX	: MALE
AGE	: 29 YRS	ID NO.	: 1124332
REF BY	: C/O. MEDIWHEEL	DATE	: 10/12/2022

EXAMINATION: 2D ECHOCARDIOGRAPHY

Conclusion:

1. All chambers normal sized.
2. Good LV function with LVEF = 60 %
3. All valves structurally & functionally normal.
4. No regional wall motion abnormality.
5. IAS / IVS intact.
6. No clot / vegetation / effusion.

Doppler Study:

- No diastolic dysfunction
- No TR. No PH.
- No other valvular regurgitation.
- No signs of high LVEDP.

Impression:

- Normal study.

Dr. Dinesh Rajpal
MD, Physician
Reg. No.82808.

A Social Venture of

SURANA CHARITABLE TRUST

Regd. No. E 15635 With Charity Commissioner Mumbai
Income Exemption No. DIT (E) / MC / 80G / 524 / 2009 - 10. 12-A Registration No. TR/31324.
Sumannagar, Sion Trombay Road, Chembur, Mumbai - 400071 **Tel. : 022-3378 3378**
Email: info@suranasethiahospital.in Web. : www.suranasethiahospital.com



NABH PRE ACCREDITATION
ENTRY LEVEL HOSPITAL
PEH-2018-0537



**SURANA SETHIA HOSPITAL
AND RESEARCH CENTRE
CHARITABLE**

Chembur | Malad | Bhiwandi | Navi Mumbai

Doppler Study:

- Diastolic dysfunction: Normal
- RVOT = Normal mm of Hg.
- LVOT = Normal mm of Hg.
- AR: NO MR: NO PR: NO TR: NO
- Peak / Mean across MV= Normal mm of Hg.
- Peak / mean across AV = 9 mm of Hg.
- MV PHT = Normal
- MVA by PHT = Normal square cm.
- AR PHT = Normal millisecond
- CWD across TV = Normal mm of Hg.
- PASP by TR jet = 32 mm of Hg.

Measurements:

	Measurement	Unit
Aorta		
LA	37	mm
AO	28	mm
ACS	10	mm
Mitral Valve		
Study		
Excursion D-E		mm
EF slop		mm/s
EPSS	4	mm

	Measurement	Unit
LV study		
IVsd	12	mm
LVIDd	41	mm
LVPWD	12	mm
IVSs	24	mm
LVIDs	15	mm
LVPWa	22	mm
EF %	60	%
% FS		%

A Social Venture of
SURANA CHARITABLE TRUST
Regd. No. E 15635 With Charity Commissioner Mumbai
Income Exemption No. DIT (E) / MC / 80G / 524 / 2009 - 10. 12-A Registration No. TR/31324.
Sumannagar, Sion Trombay Road, Chembur, Mumbai - 400071 **Tel. : 022-3378 3378**
Email: info@suranasethiahospital.in Web. : www.suranasetiahospital.com

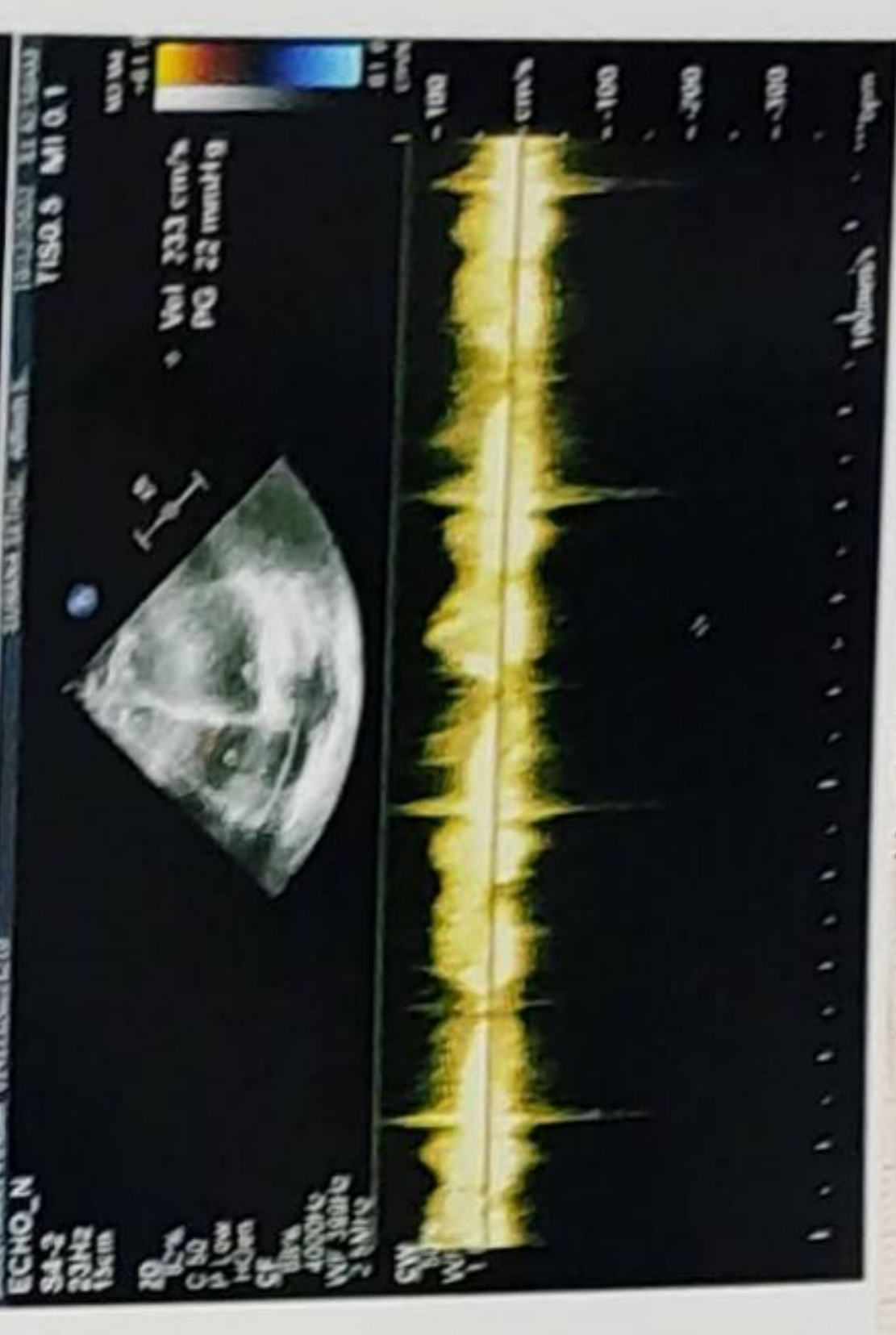
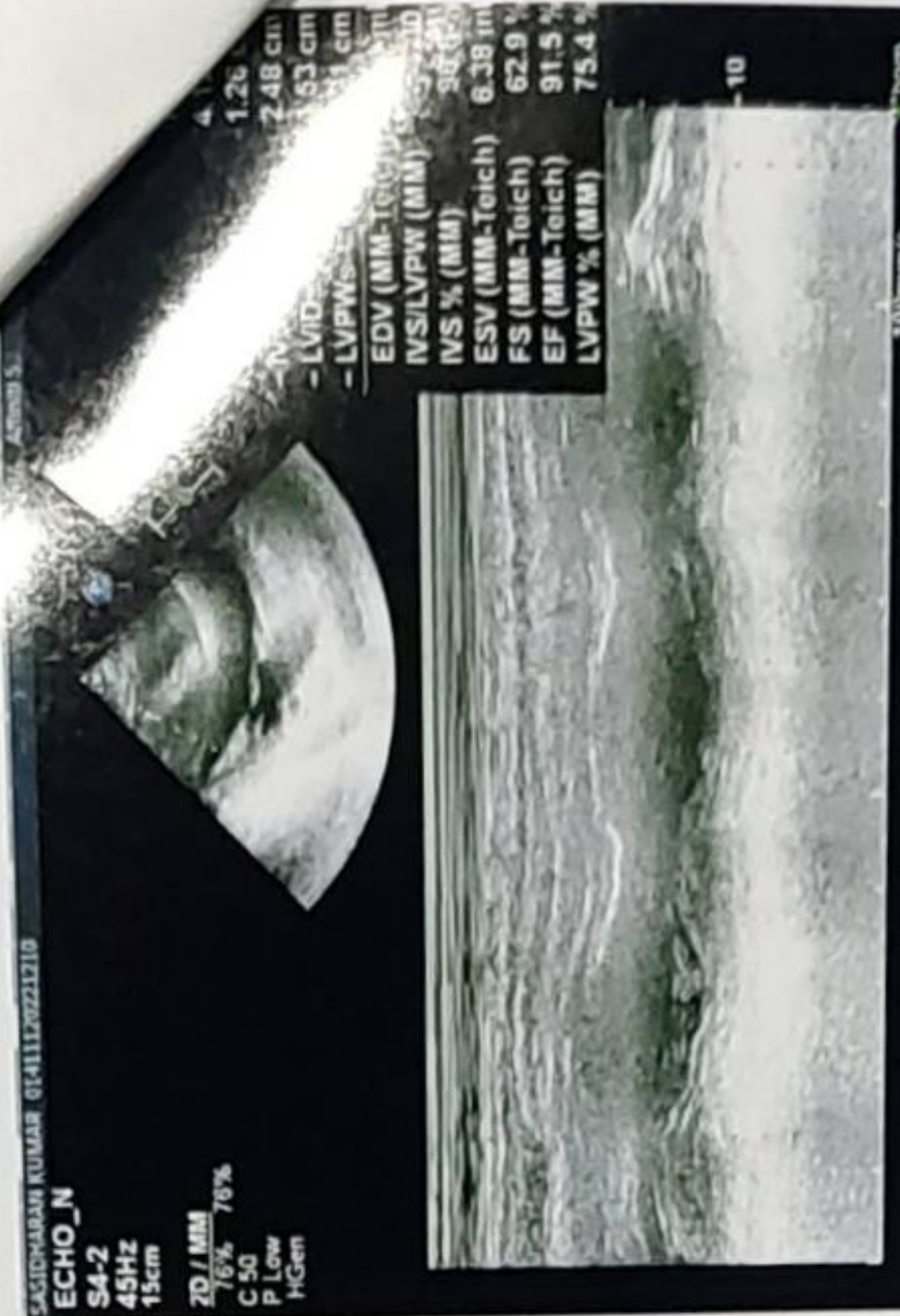
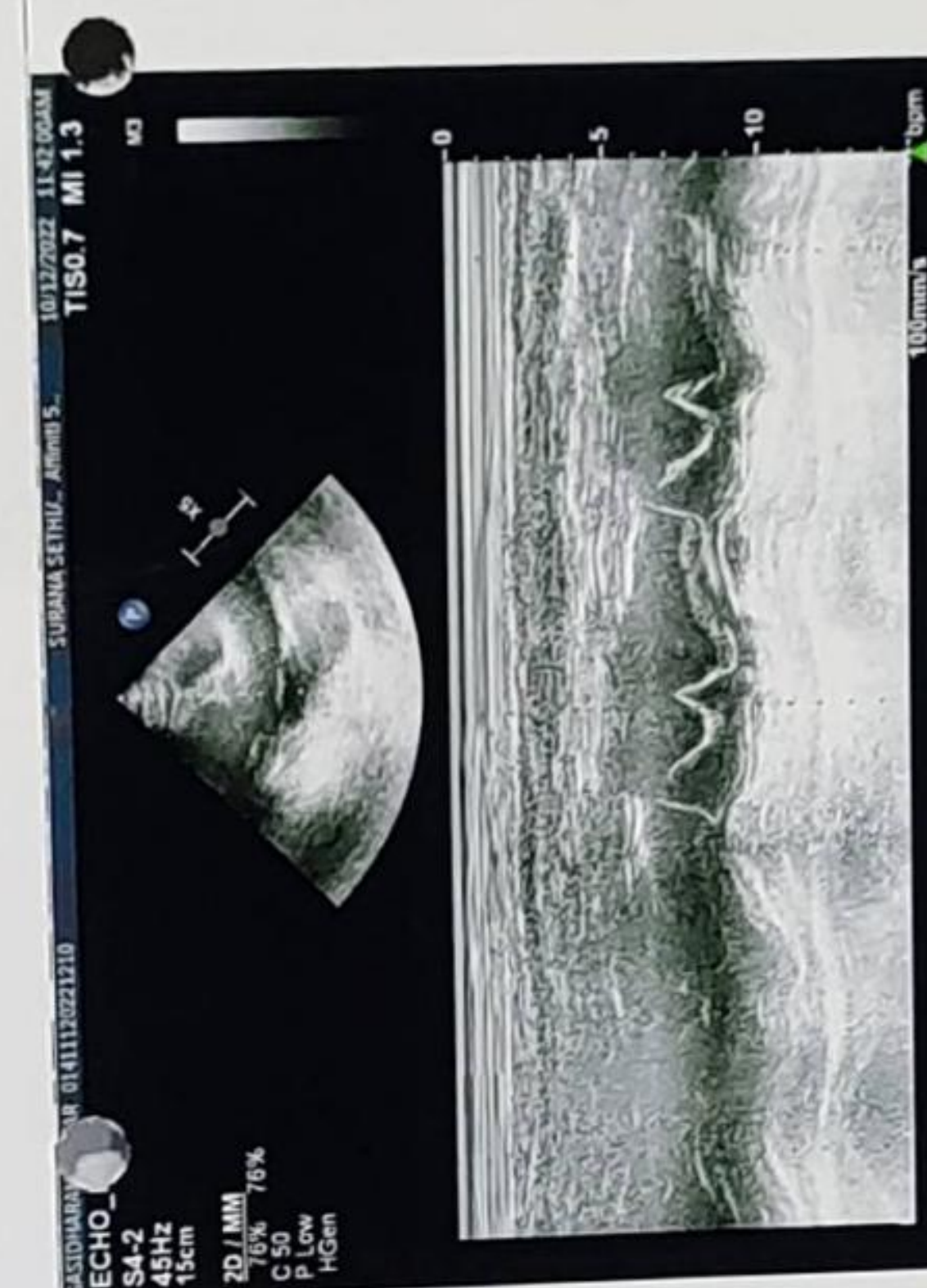
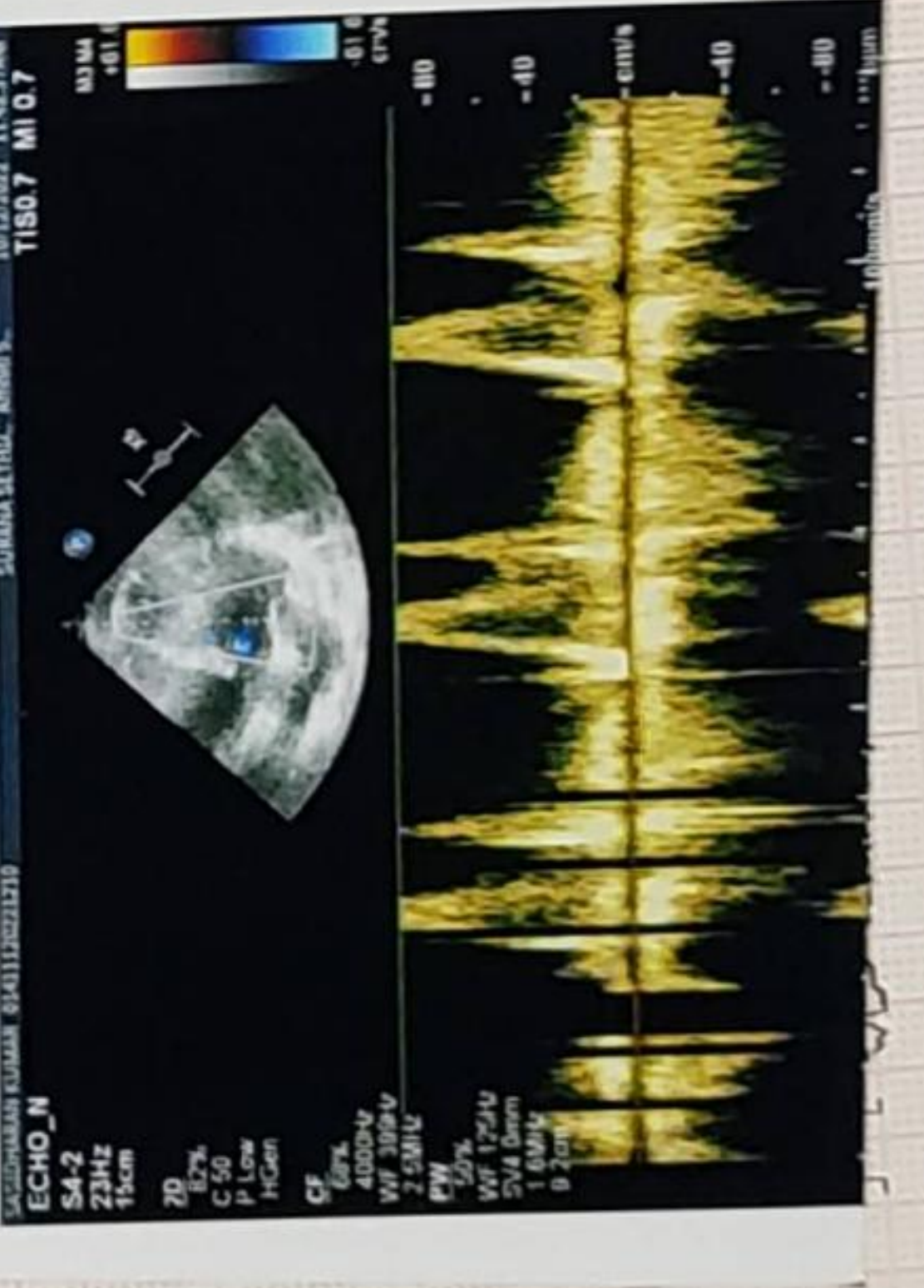
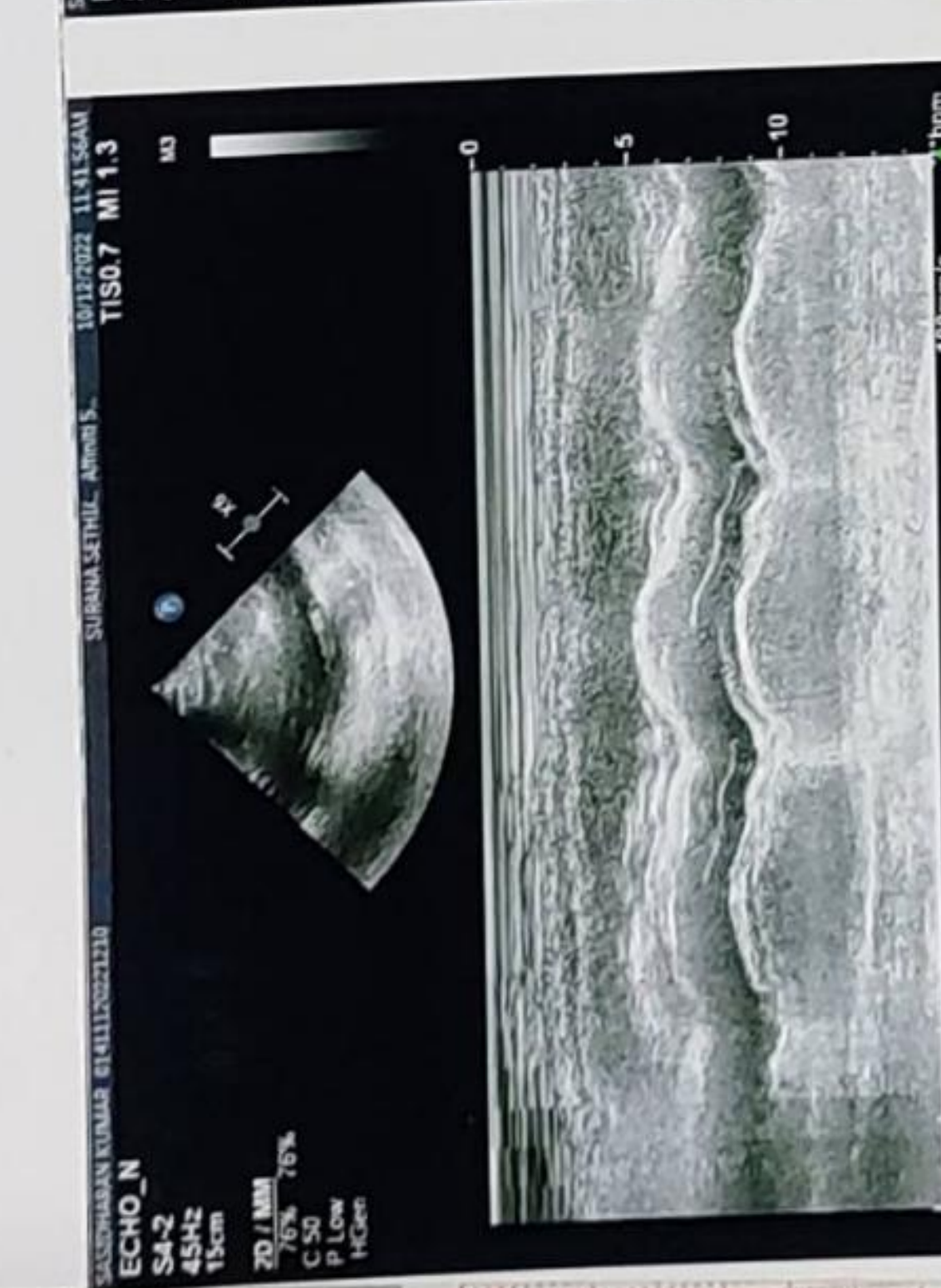

Unconformity
4x2.5x3_25_R1
50 Hz
0.56-20 Hz

80 bpm
--r-- mmHg

10.12.2022 9:27:35
SURANA HOSPITAL
CHEMBUR
MUMBAI

Mr. Sas. Kumare
Age - 29y / M
BP - 130/80 mmHg
P - 80/min

Normal sinus rhythm
Normal ECG

QRS 82 ms
QT/QTc/Baz 370 / 426 ms
PR 142 ms
P 94 ms
RR/PP 750 / 750 ms
P/QRS/T 69 / -1 / 32 degrees

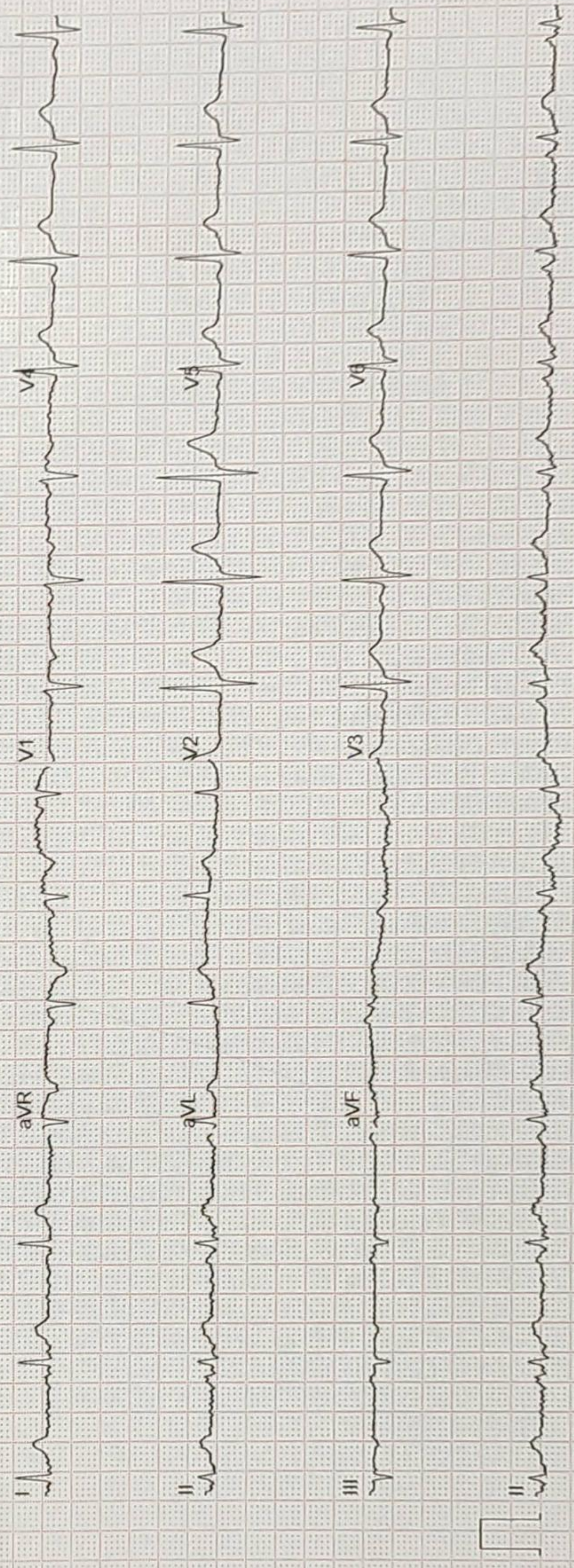

ADS 0.56-20 Hz 50 Hz

25 mm/s 10 mm/mV

12SL™ V241

GE MAC2000 1.1



Unconfirmed
4x2.5x3_25_R1

