

FITNESS CERTIFICATE

C
A
N
D
I
D
A
T
E

Name: Suresh Chandra Gurnee
 Date of Birth: 30/08/1990 Age: 33 Blood Group: B +ve
 Sex: Male Female | Marital Status: Married Unmarried
 Address: _____
 Any allergy / Disability / Pre-existing disease: NO Date: 14/12/23

C
L
I
N
I
C
A
L
F
I
N
D
I
N
G
S

Height <u>170</u> Cms.	Weight <u>78</u> Kgs.	Near Vision: L.E. <u>6/6</u> R.E. <u>6/6</u> Distant Vision: L.E. <u>6/6</u> R.E. <u>6/6</u> Colour Vision: _____	Hearing Left Ear: <u>3</u> Right Ear: <u>3</u>
BP: <u>110/70 mmHg</u>	Pulse Rate: <u>77/min</u>	Resp. Rate: <u>18/min</u>	
CVS: <u>sgs 2 (N)</u>	RS: <u>AEBE clear</u>	Abdomen: <u>soft</u>	

Any other Findings: NO

C
E
R
T
I
F
I
C
A
T
E

I Dr.: Pravin Patel
 hereby certify that I have examined Mr./Ms.: Suresh Chandra Gurnee
 on _____ and find him **FIT / UNFIT** for employment.
 Remarks if unfit: _____
 DR. BRAJIV PATEL
M.D. PHYSICIAN
G-71382
FELLOWSHIP IN INTENSIVE CARE & EMERGENCY
 Signature & Seal: [Signature] Signature of Candidate: [Signature] Address / Tel No: _____

D
E
C
L
A
R
A
T
I
O
N

I declare that the above information is true and correct to the best of my knowledge and I am not suffering from any disease / illness, the presence of which I have not revealed. I fully understand that any misrepresentation of this declaration could lead to the termination of my offer / appointment. In case of any discrepancy arising out of my declaration, I will undergo the medical check-up by the company's suggested doctor and their findings will be fully binding on me and action thereon towards my employment will be accepted by me.
 Signature of Candidate: [Signature] Date: 14/12/23

भारत सरकार
GOVERNMENT OF INDIA

गुणा सुरेंद्र
Gunna Surendra
जन्म तारीख / DOB: 30/08/1990
पुरुष / MALE
Mobile No.: 9502211108

5717 7986 3442
VID : 9190 6877 4577 3750



મારો આધાર, મારી ઓળખ

Dr. C. D. Doshi





बैंक ऑफ बरोडा
Bank of Baroda
India's International Bank



नाम **सुरेंद्र गुन्ना**
 Name **SURENDRA GUNNA**

कर्मचारी .कूट क्र
 E.C. No. **187264**

A. Sankh



A. Sankh

धारक के हस्ताक्षर
Signature Holder's



[Signature]

रीकर्ता प्राधिकारी
Issuing Authority

SPESICIAI ITV HOCBITAI

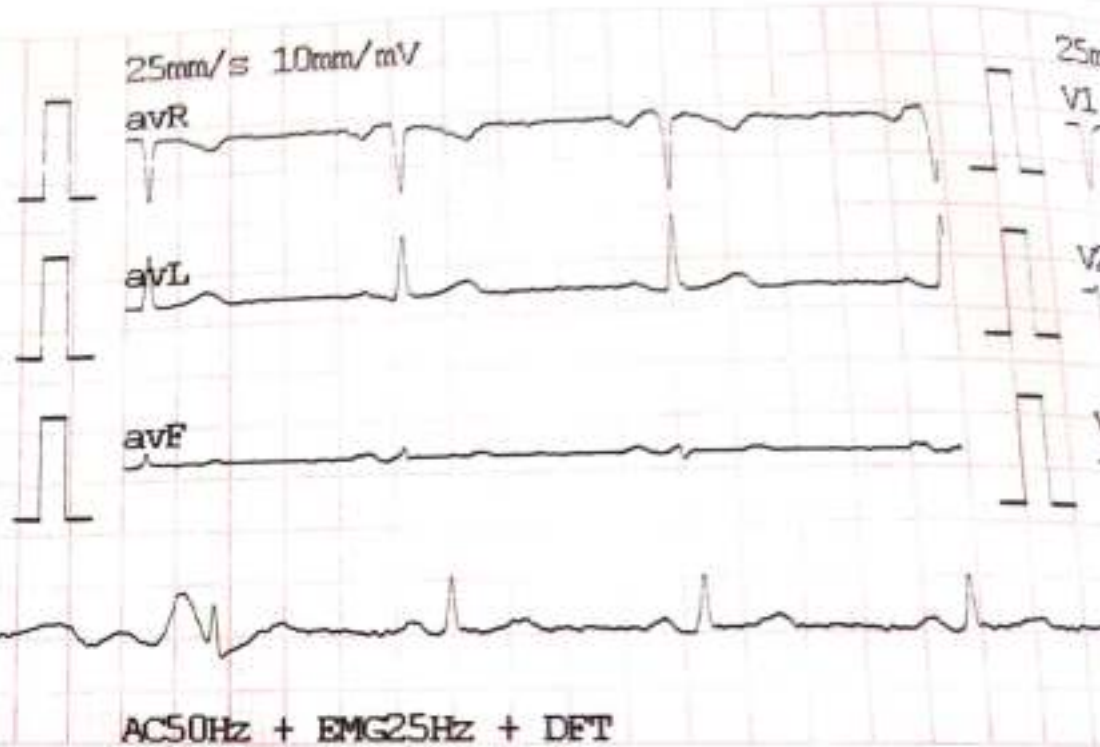
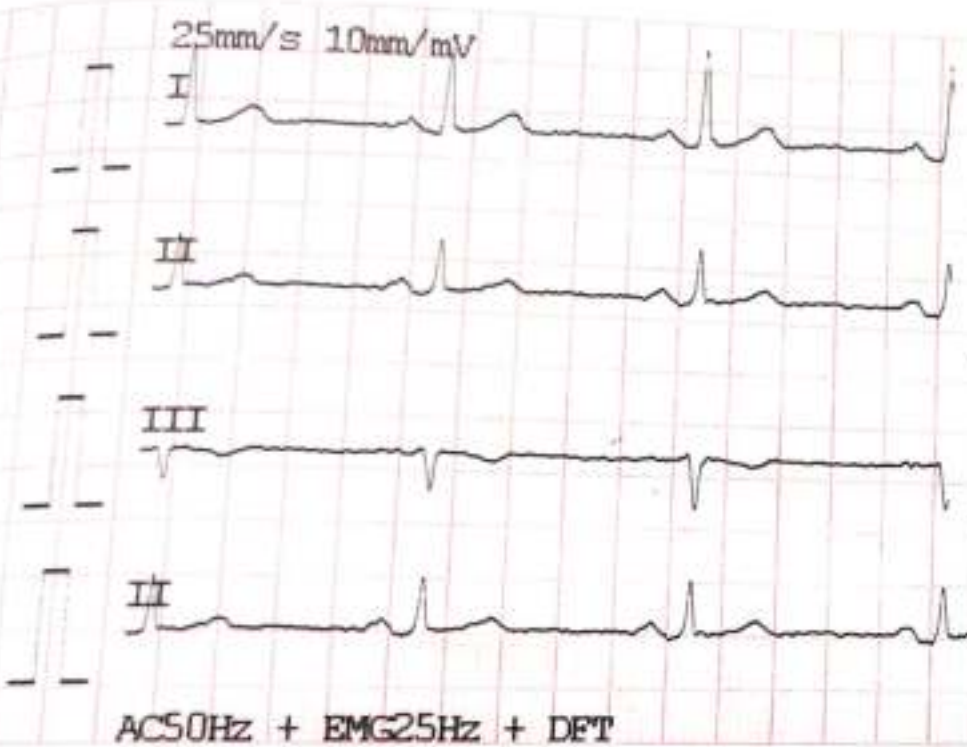

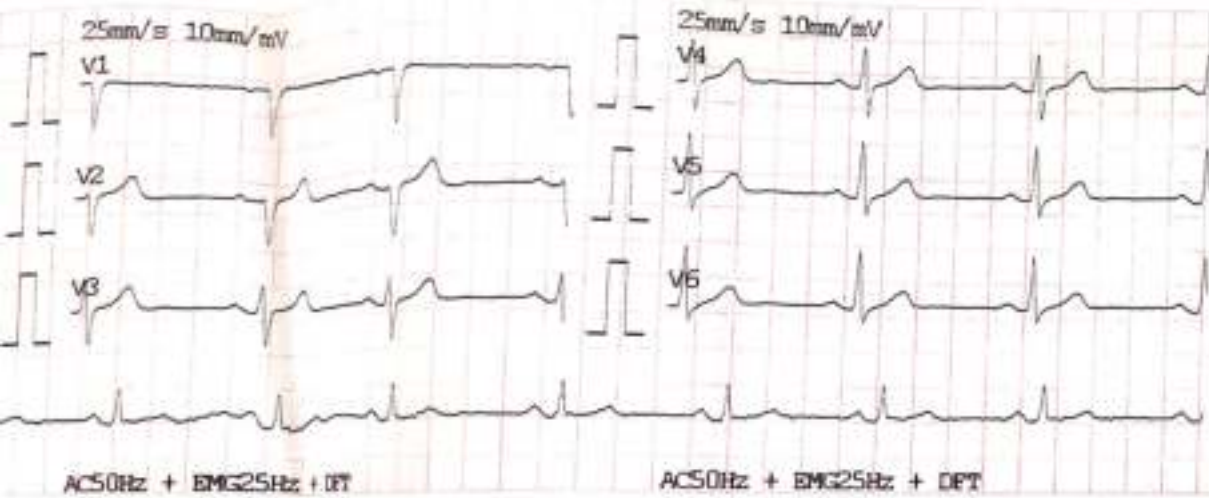

Date : 2023-12-14 09:03:59
 ID : 0000002
 Name :
 Sex :
 Age :
 Weight :

<<Conclusion>>
 Normal Sinus Rhythm
 Cardiac electric axis normal

DR. PRANAV PATEL
 M.D. PHYSICIAN
 G-71382
 FELLOWSHIP IN EMERGENCY

<<Report need physician confirm>>

Surendra

Crumer



Handwritten signature



CHHANI MULTISPECIALITY HOSPITAL
 Opp. Prakruti Resort, Chhani, Vadodara, Gujarat

239 SURENDRA GUNNA
 33 Yrs/M Kg / Ht. cms Ref. No.:

Date: 14-12-2023
 Time: 09:08 AM
 Ref By: Protocol: Bruce

Summary

Stage	Sig Time	Speed	Grade	METS	HR	BP	RPP	PVCs
	min:sec	km/h	%		bpm	mmHg		
Pre Ex	1				68	120/80	82	
Supine	1				67	120/80	80	
Standing	1				66	120/80	79	
Hyp Vent	1				72	120/80	86	
S1	03:00	2.7	10.0	4.8	123	120/80	148	1
S2	03:00	4.0	12.0	6.9	146	130/90	190	1
S3	03:00	5.4	14.0	9.5	170	140/100	238	1
Peak Ex	00:01	6.7	16.0	12.1	170	140/100	238	1
Post Ex 1	02:00			1	113	135/90	153	1
Post Ex 2	00:30			1	107	125/80	134	1
Finish				1	107	125/80	134	1

Findings:
 Exercise Time : 09:01 mins
 Max HR attained : 170 bpm 90 % of Target 187 bpm
 Max BP : 140/100mmHg
 Max Workload attained : 12.1 METs (Good Effort Tolerance)
 Reason for Test Termination: Patient Completed Test
 No significant ST segment changes noted during exercise or recovery stages.
 No Angina / Arrhythmia / S3 / Murmur
 Final Impression : Test is negative for inducible ischaemia

DR. PRANAV PATEL
 M.D. PHYSICIAN
 G-71382
 FOLLOW UP MEDICAL EMERGENCY
 CHHANI MULTISPECIALITY HOSPITAL

DR. PRANAV PATEL
 M.D. PHYSICIAN
 G-71382
 FOLLOW UP MEDICAL EMERGENCY
 CHHANI MULTISPECIALITY HOSPITAL



239 SURENDRA GUNNA
33 Yrs/M Kg / Ht- cms Ref.No.:
Date: 14-12-2023 Time: 09:08 AM

Speed: --- km/h Hr: 68 Target Hr: 36 % of 187 Filter: 0.1 - 100 Hz Gain: 10 mm/mV
Grads: --- % Motis: 1 Ex Time: --- min:sec BLC: On Sweep: 25 mm/5
Protocol: Bruce BP: 120/80 mmHg Curr Time: 09:08 NotchOn Median Sweep 25 mm/5

Linked Medians
Pre Ex

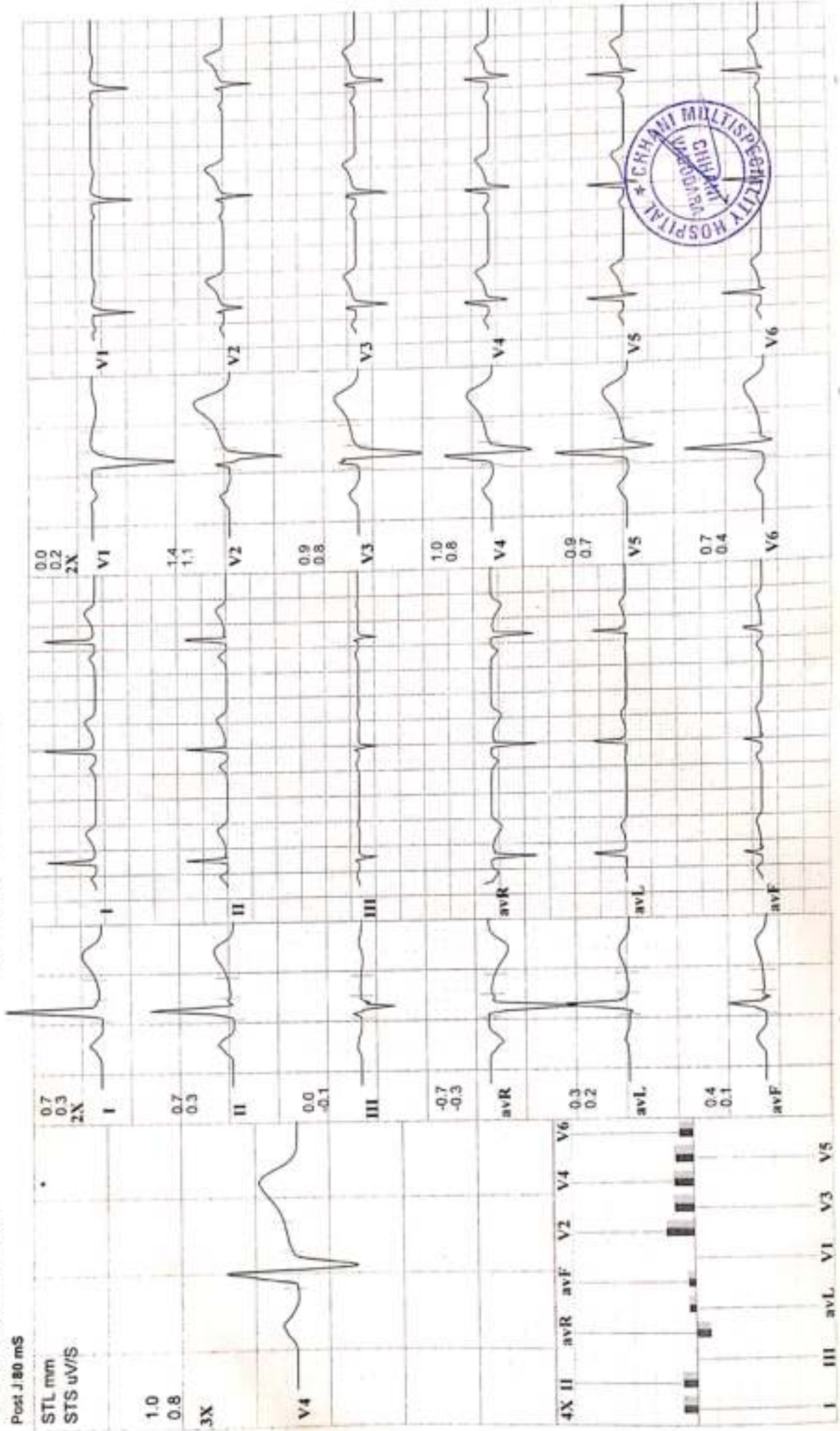

239 SURENDRA GUNNA
33 Yrs/ M Kg / Ht- cms Ref.No.:
Date: 14-12-2023 Time: 09:08 AM

Speed: 2.7 kmh Hr. 123 Target Hr: 65 % of 187 Filter: 0.1 - 100 Hz Gain: 10 mm/mV
Grade: 10 % Mets: 4.8 Ex Time: 03:00 BLC: On Sweep: 25 mm/S
Protocol: Bruce BP: 120/80 mmHg Curr Time: 03:52 Notch: On Median Sweep: 25 mm/S

Post J.80 mS

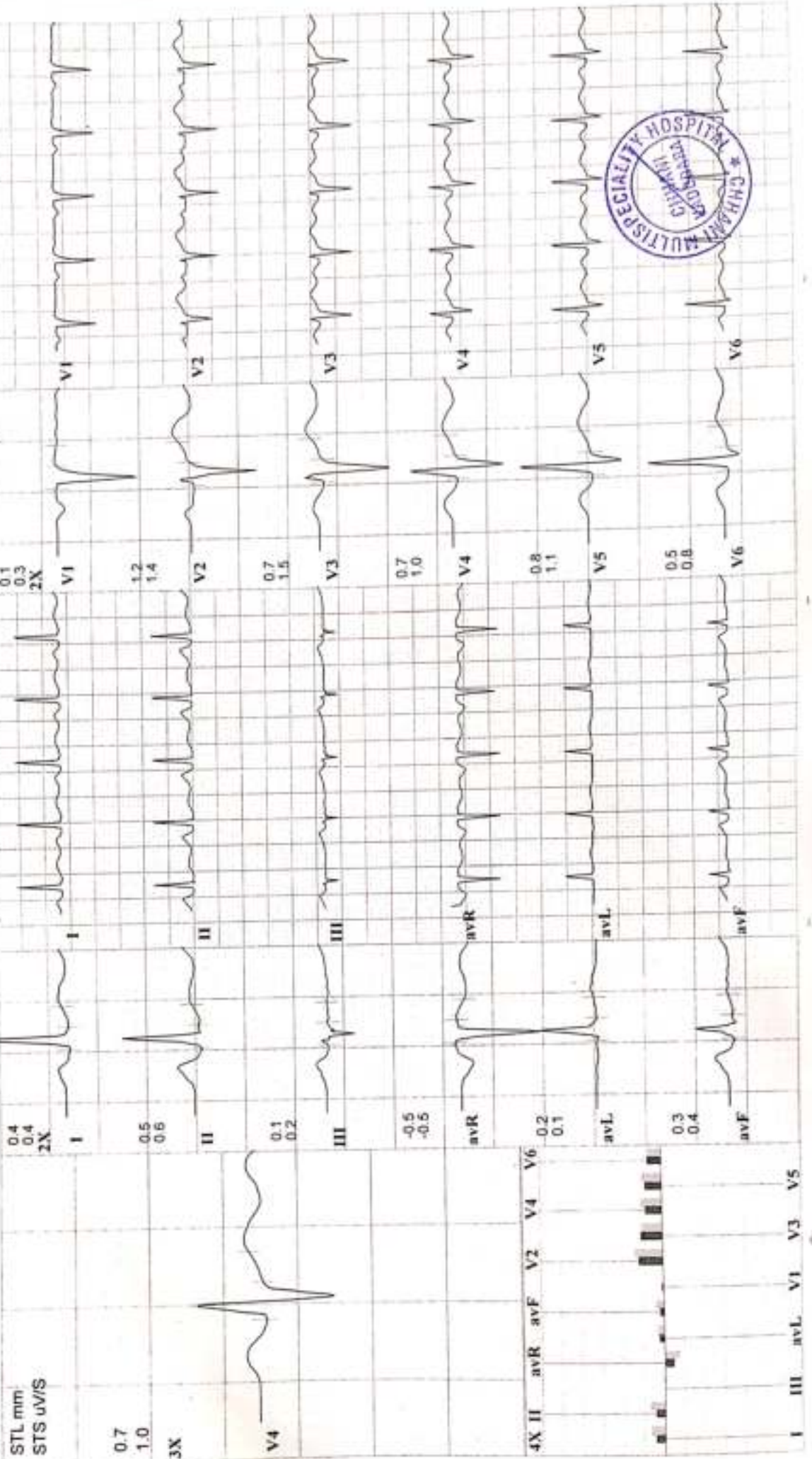

CHHANI MULTISPECIALITY HOSPITAL

Opp. Prakruti Resort, Chhani, Vadodara, Gujarat

Linked Medians
S2

Speed: 4 km/h Hr: 146 Target Hr: 78 % of 187 Filter: 0.1 - 100 Hz Gain: 10 mm/mV
Grade: 12 % Met: 6.9 Ex Time: 06:00 BLC: On Sweep: 25 mm/s
Protocol: Bruce BP: 130/90 mmHg Curr Time: 06:52 NotchOn Median Sweep 25 mm/s

SURENDRA GUNNA
Kg / Ht: cms Ref No.:
Date: 14-12-2023 Time: 09:08 AM

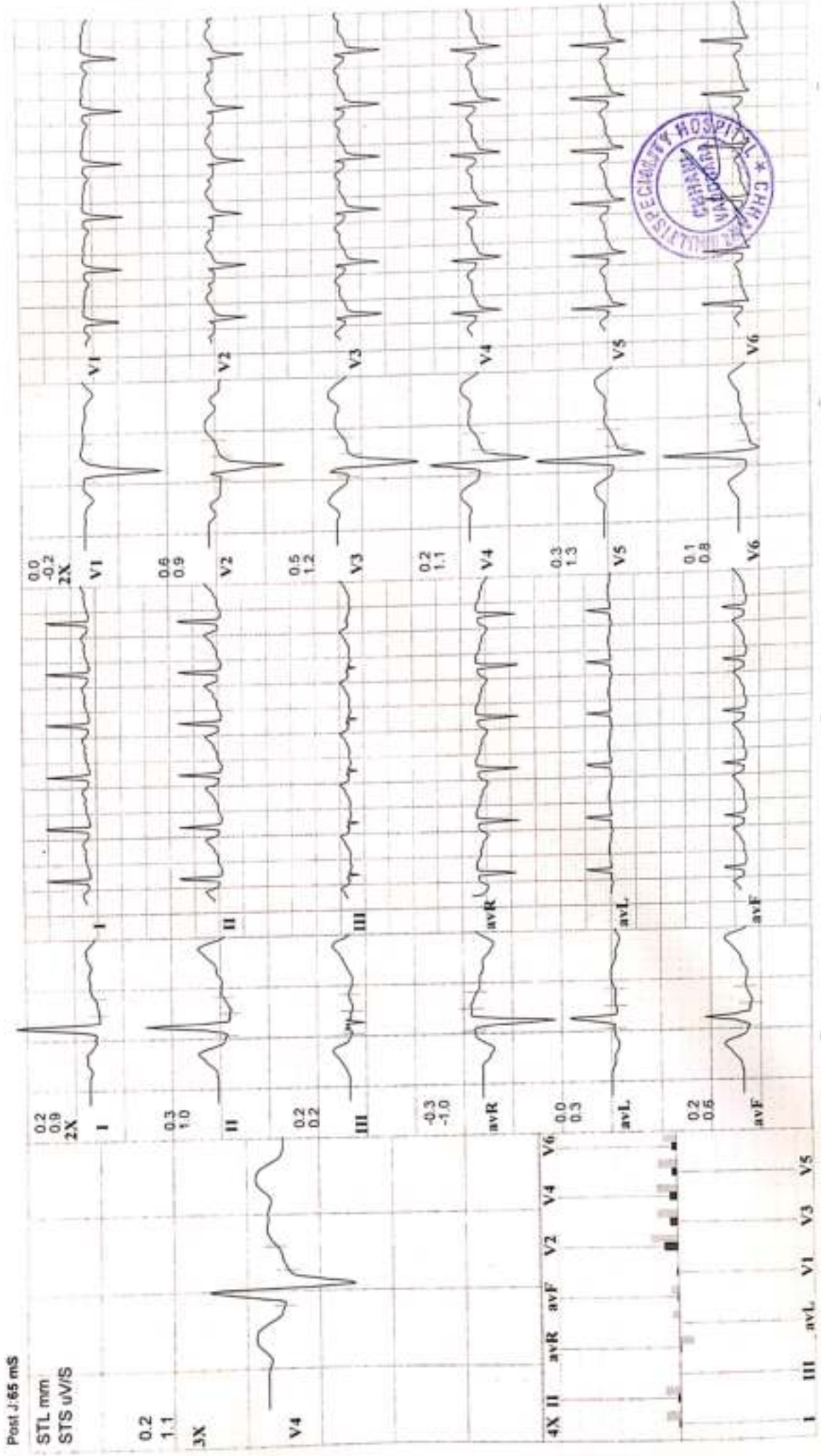

Post J: 60 mS

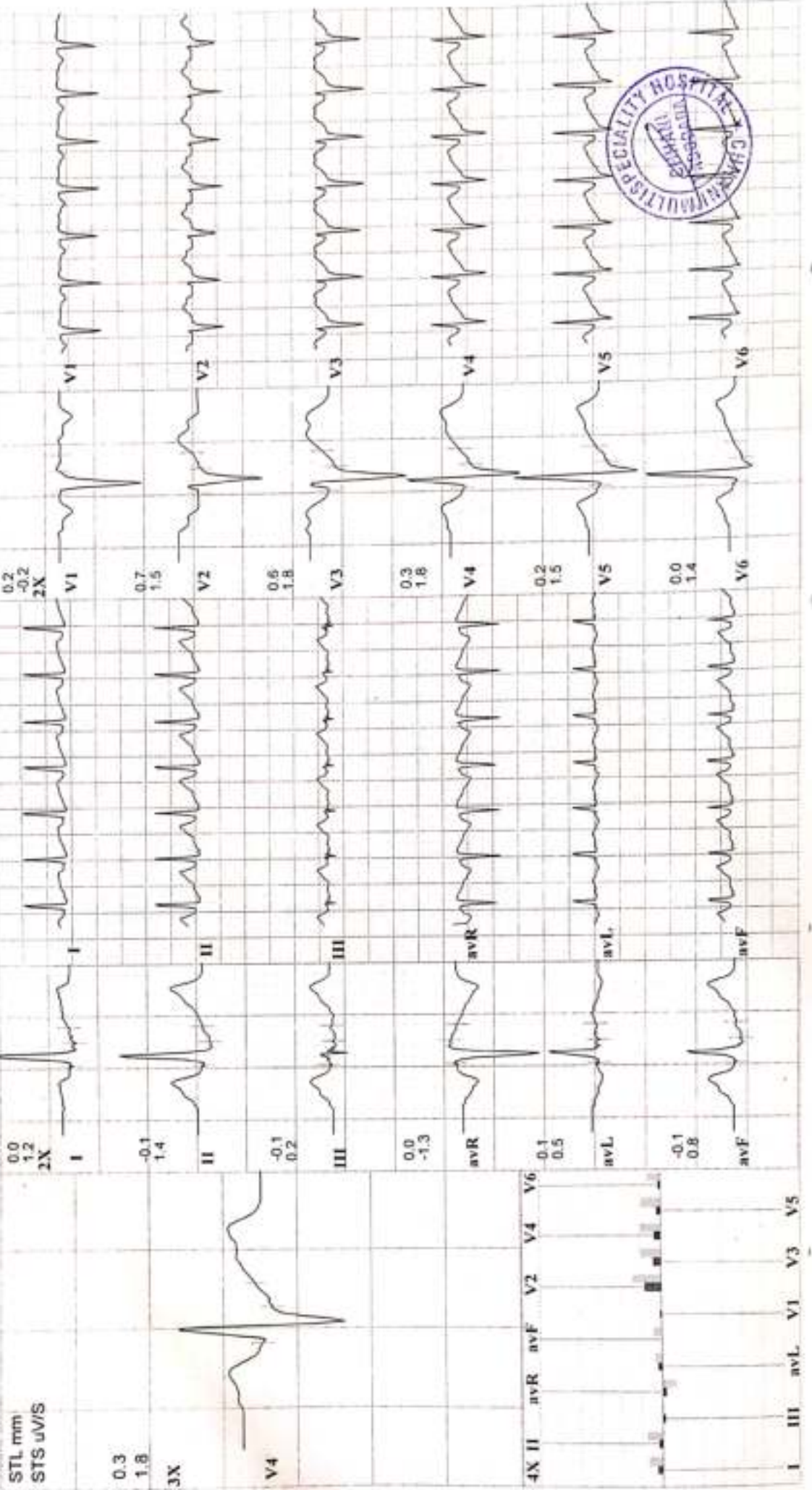

239 SURENDRA GUNNA Speed 6.7 kmh Hr: 167 Target Hr: 89 % of 187 Filter 0.1 - 100 Hz Gain: 10 mm/mV
 33 Yrs/M Kg / Ht- cms Ref.No.: Grade: 16 % Mets: 1 Ex Time: 09:01 BLC: On Sweep: 25 mm/s
 Date: 14-12-2023 Time 09:08 AM Protocol: Bruce BP: 140/100 mmHg Curr Time: 10:03 Notch: On Median Sweep: 25 mm/s

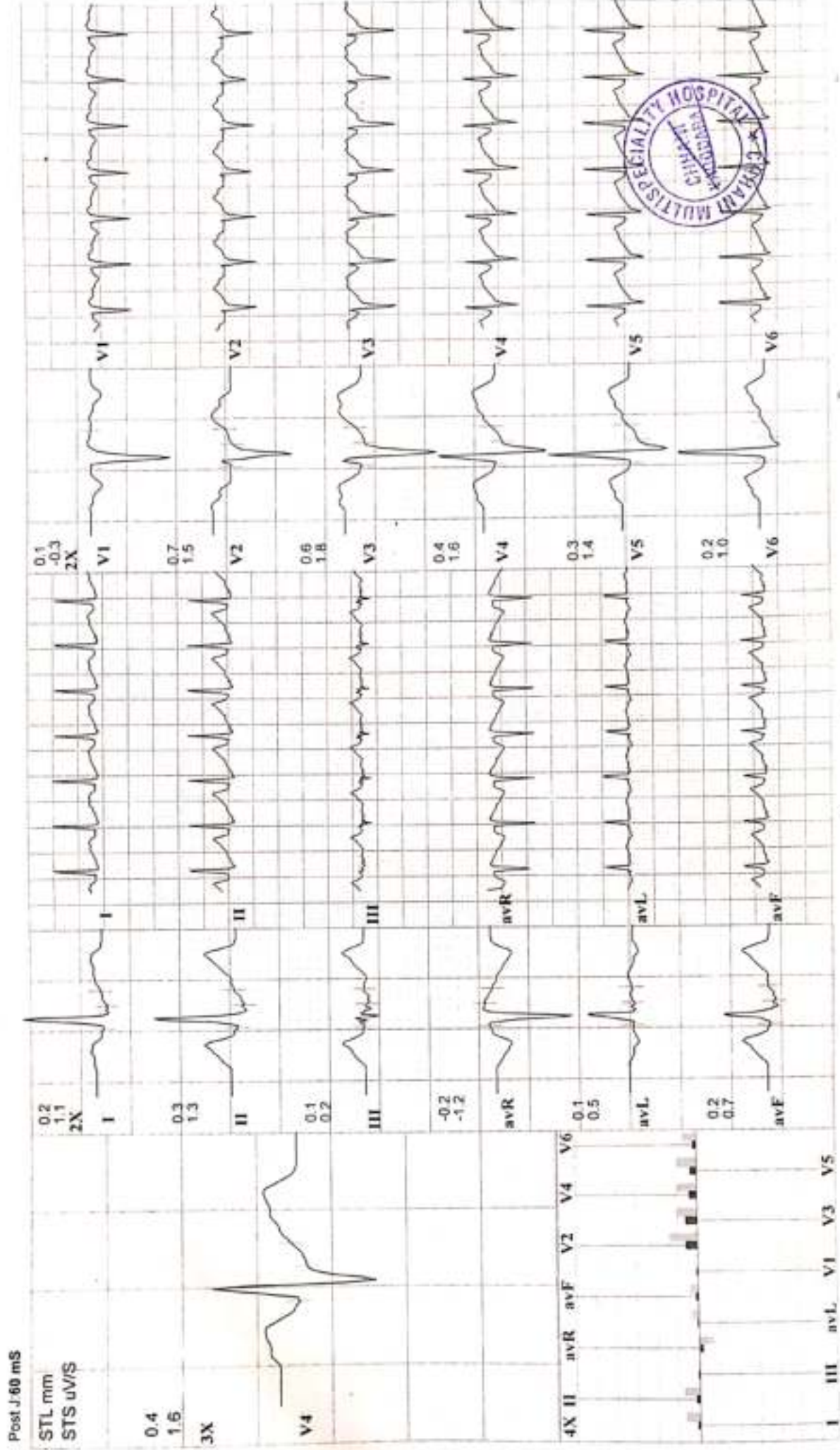

Post J: 60 mS

STL mm
STS uV/S

0.4
1.6
3X

V4

4X II aVR aVF V2 V4 V6

I III aVL V1 V3 V5



CHHANI MULTISPECIALITY HOSPITAL

Opp. Prakruti Resort, Chhani, Vadodara, Gujarat

239 SURENDRA GUNNA
33 Yrs/M Kg / Ht- cms Ref No.:
Date: 14-12-2023 Time: 09:08 AM
Post J.60 mS

Speed: --- km/h Hr: 113 Target Hr: 60 % of 187 Filter: 0.1 - 100 Hz Gain: 10 mm/mV
Grade: --- % Meis: 1 Ex Time: 09:01 BLC: Off Sweep: 25 mm/s
Protocol: Bruce BP: 135/90 mmHg Curr Time: 11:53 Notch: On Median Sweep: 25 mm/s

Linked Medians
Post Ex 1

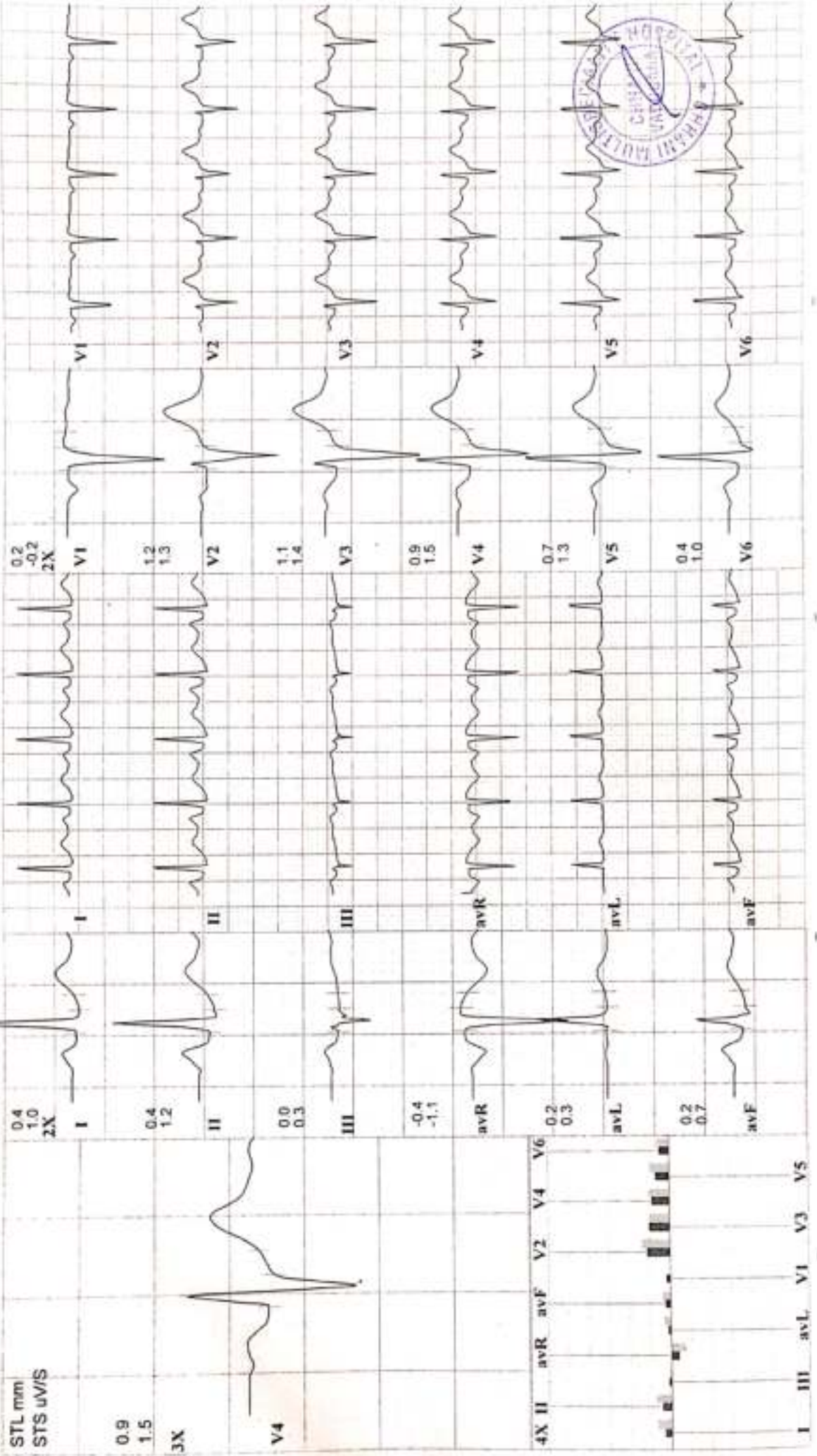

CHHANI MULTISPECIALITY HOSPITAL

Opp. Prakruti Resort, Chhani, Vadodara, Gujarat

239 SURENDRA GUNNA

33 Yrs/M Kg / Ht. cms Ref.No.:

Date: 14-12-2023 Time: 09:08 AM

Post J.67 mS

Speed --- km/h Hr: 107

Grade: --- % Met/s: 1

Protocol: Bruce BP: 125/80 mmHg Curr Time: 12:23

Target Hr: 57 % of 187 Filter: 0.1 - 100 Hz Gain:

Sweep: 25 mm/s

Median Sweep: 25 mm/s

Linked Medians

Post Ex 2

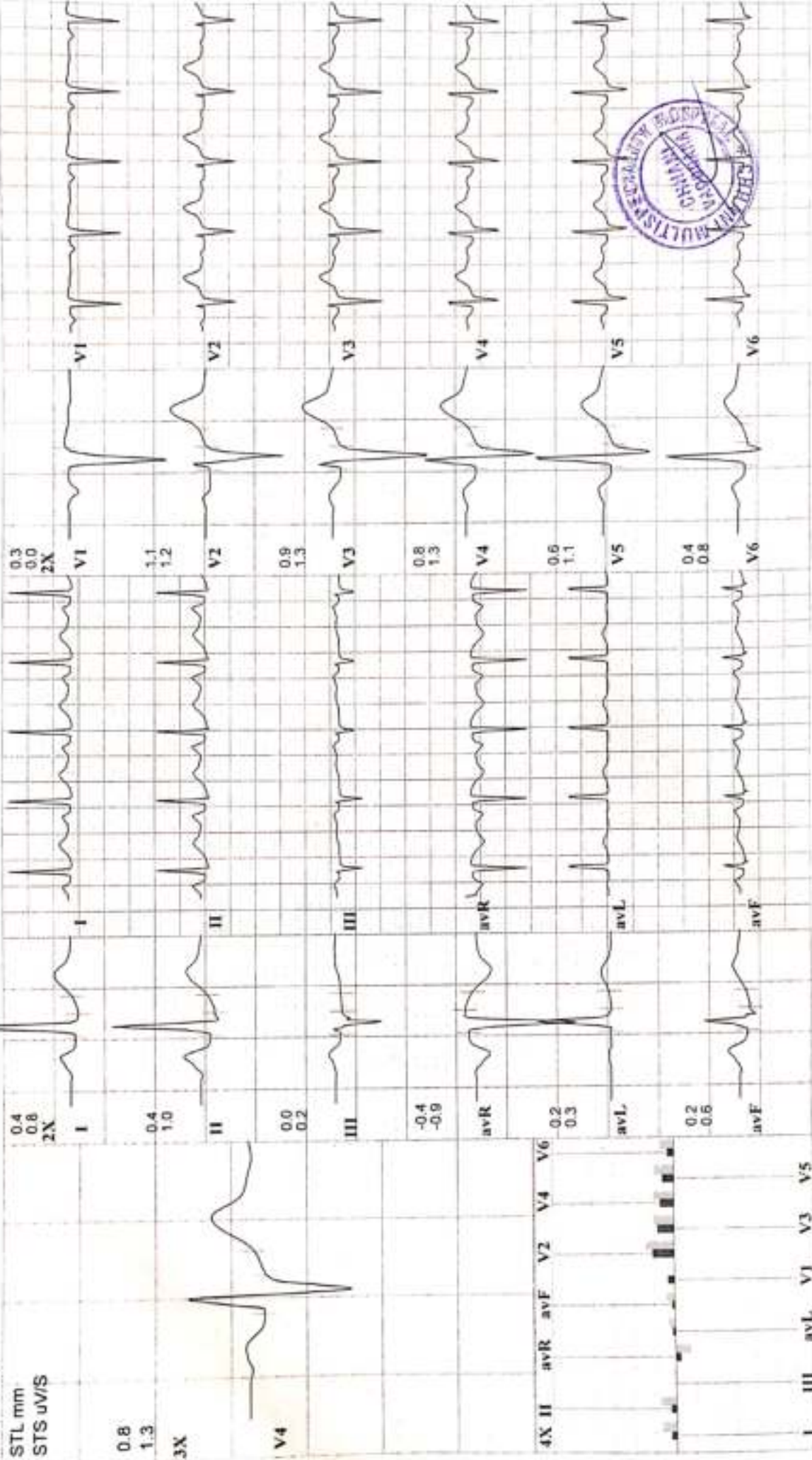

Clarity

CHHANI MULTISPECIALITY HOSPITAL

Opp. Prakruti Resort, Chhani, Vadodara, Gujarat



239 SURENDRA GUNNA
 33 Yrs/M Kg / Ht- cms Ref.No.:
 Date: 14-12-2023 Time: 09:08 AM
 Post J: 69 mS

Speed: --- km/h Hr: 67 Target Hr: 35 % of 187 Filter: 0.1 - 100 Hz Gain: 10 mm/mV
 Grade: --- % Mets: 1 Ex Time: --- min:sec BLC: On Sweep: 25 mm/s
 Protocol: Bruce BP: 120/80 mmHg Curr Time: 00:09 Notch: On Median Sweep: 25 mm/s

Linked Medians
 Pre Ex
 Supine

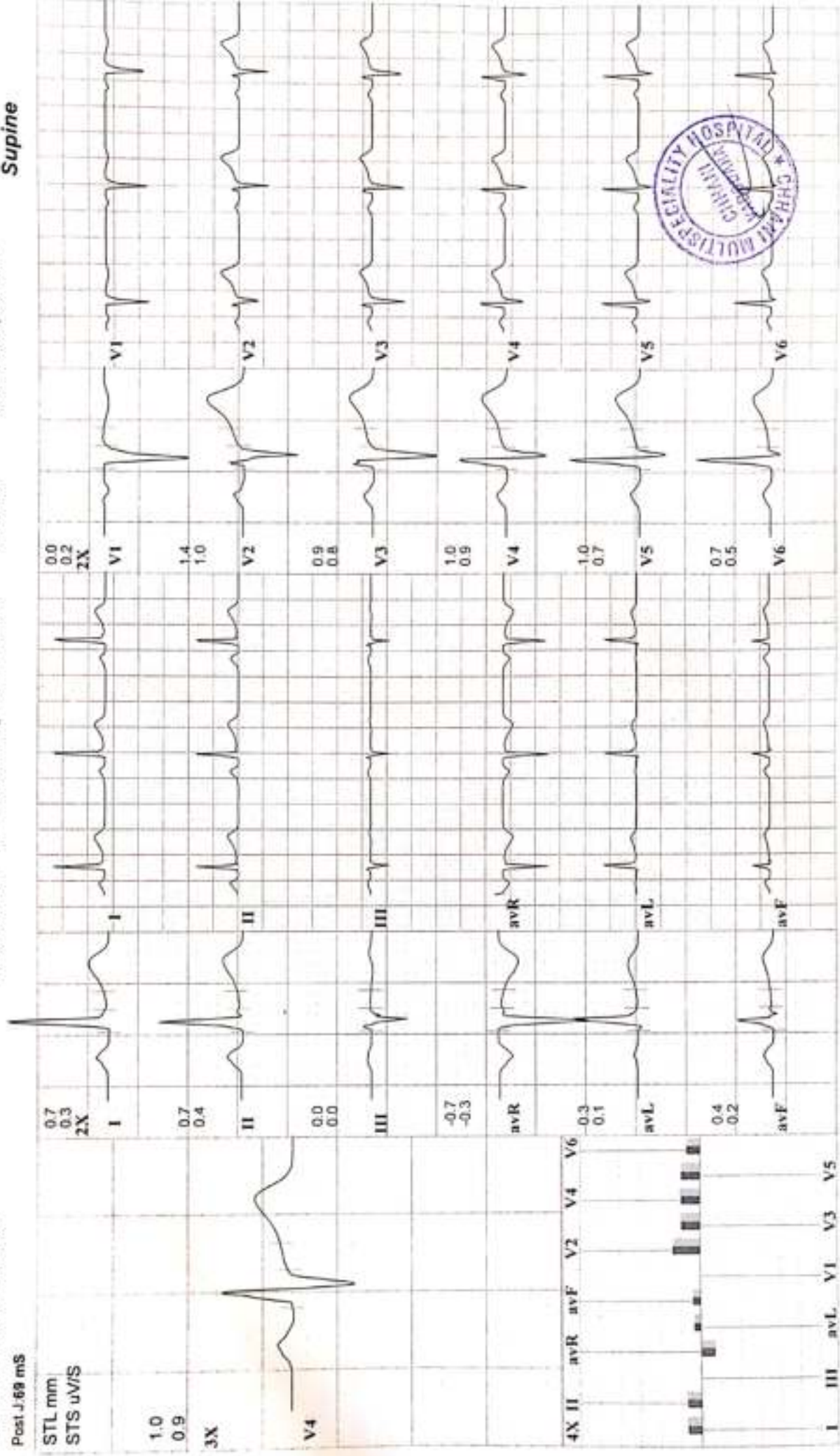

239 SURENDRA GUNNA
33 Yrs/ M Kg / Ht. cms Ref.No.:
Date: 14-12-2023 Time: 09:06 AM
Post J.80 mS

Speed: --- km/h Hr: 66 Target Hr: 35 % of 187 Filter: 0.1 - 100 Hz Gain: 10 mm/mV
Grade: --- % Mts: 1 Ex Time: --- min:sec BLC: On Sweep: 25 mm/s
Protocol: Bruce BP: 120/80 mmHg Curr Time: 00:29 Notch/On Median Sweep: 25 mm/s

Linked Medians
Pre Ex
Standing

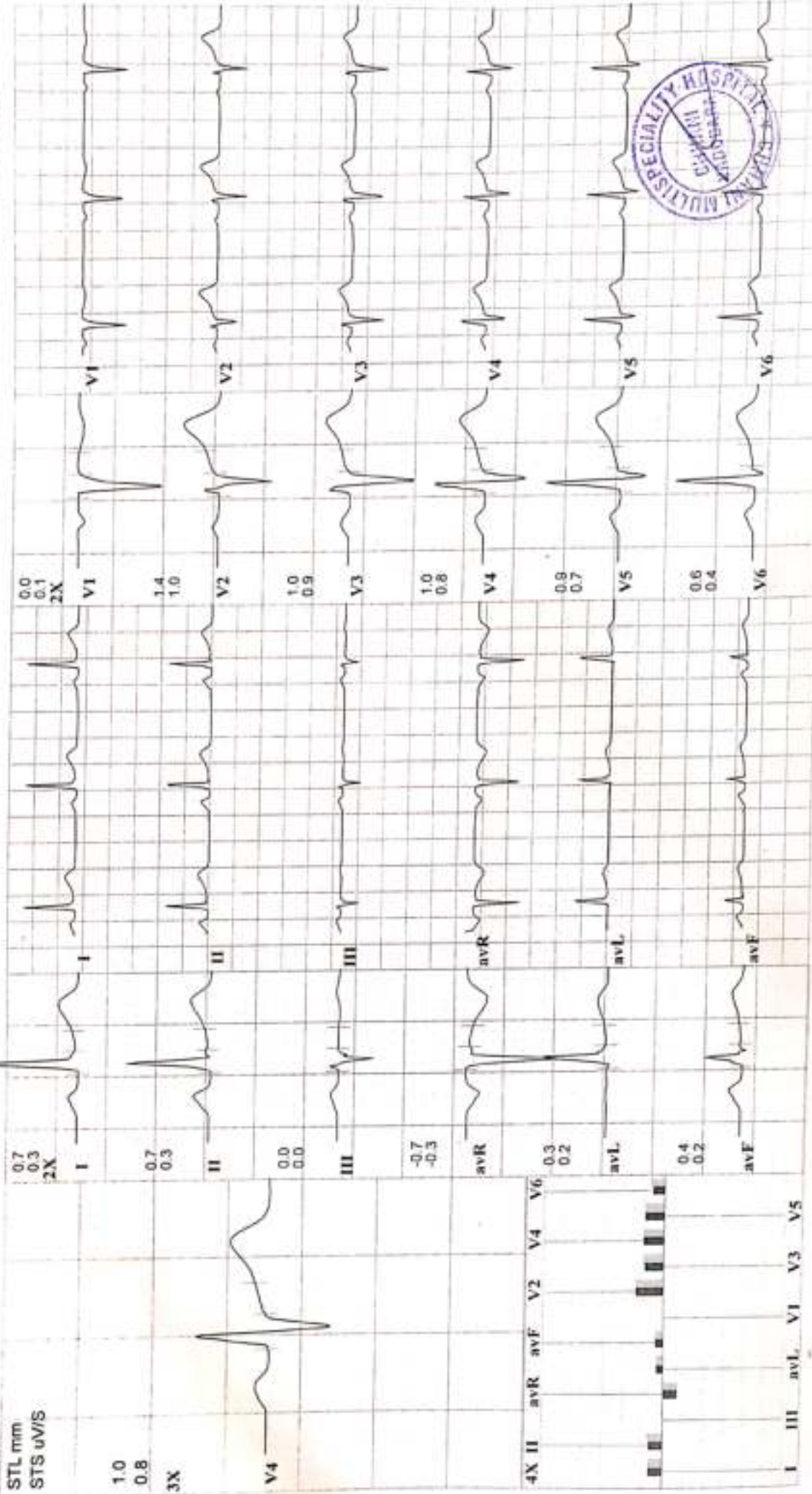

239
33 Yrs/ M
Date: 14-12-2023 Time: 09:08 AM
Post J-80 mS

SURENDRA GUNNA

Kg / Ht- cms Ref.No.:

Speed: --- kmh Hr: 72
Grade: --- % Mets: 1
Protocol: Bruce BP: 120/80 mmHg Curr Time: 00:52

Target Hr: 38 % of 187
Ex Time: --- min:sec
NotchOn

Linked Medians
Pre Ex
Hyp Vent

10 mm/mV
25 mm/s
Median Sweep 25 mm/s

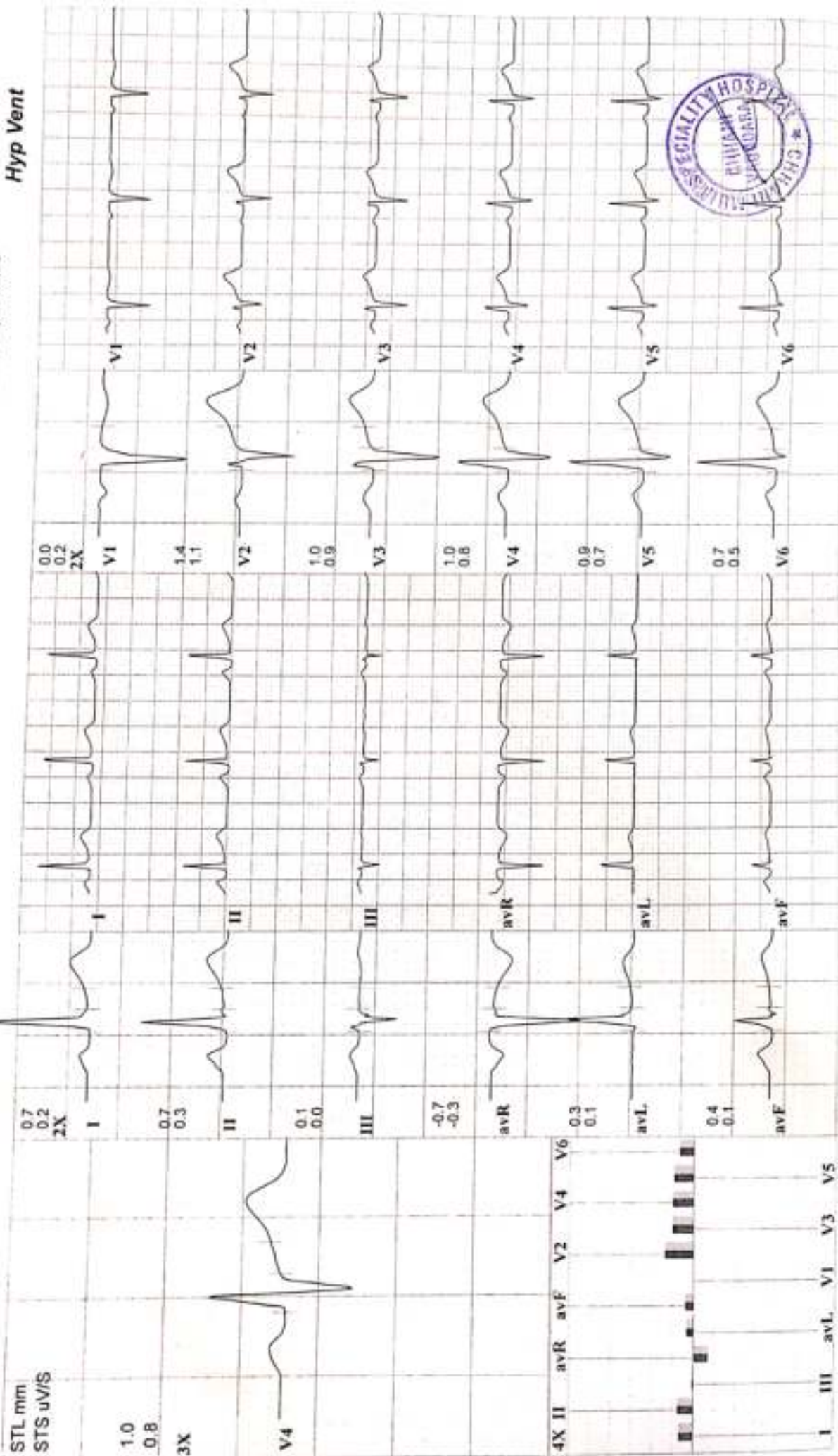



NAME: MR. SURENDRA GUNNA

AGE:33/MALE

DATE:14/12/2023

USG FOR ABDOMEN

LIVER:

The echogenicity of the liver is normal.
There is no focal liver lesion.
There are no dilated intrahepatic biliary radicles.

GALL BLADDER:

Appears to be distended and shows no calculus or polyp in the lumen.
Wall thickness is normal.

SPLEEN:

The echogenicity of the spleen is normal.
There is no focal splenic lesion.

PANCREAS:

The echogenicity appears to be normal.
There is no free fluid in the abdomen.
There are no enlarged retroperitoneal lymphnodes.

KIDNEY:

The kidneys are normal in position, size, shape and outline.
The parenchyma is normal. Right kidney measure 90*37 cm.
Left kidney measure 99*36cm.

BLADDER:

Bladder is well distended and shows normal wall thickness. No evidence of intraluminal mass or calculi.

PROSTATE:

Prostate gland is normal in size. It has smooth outline reflectivity.

There is no evidence of ascites.
No evidence of any gross bowel mass seen.
No evidence of any aorto-caval or mesenteric root lymphadenopathy.
Appendix cannot be imaged.No mass or collection in right iliac fossa.

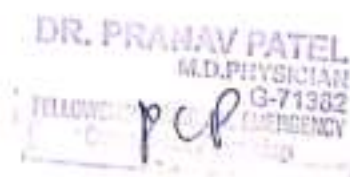



Sunny K. Machhi
+91 87585 30074
+91 83205 61551
sunnydigitalray@yahoo.com

PATIENTS NAME	SURENDRA GUNNA	AGE/SEX	33/MALE
REF. BY	CHHANI HOSPITAL	DATE	14/12/2023

X-RAY CHEST PA VIEW

BOTH LUNG FIELDS ARE NORMAL.

BOTH COSTOPHRENIC RECESS ARE CLEAR.

CARDIAC CONFIGURATION IS NORMAL.

MEDIASTINUM AND BONY THORACIC CAGE REVEAL NO ABNORMALITY.

IMPRESSION :NORMAL LUNGS HEART AND MEDIASTINUM

DR.HIMANI VIRAPARA
Regn. No: G.28771
M.D. [Radiodiagnosis]
(CONSULTANT RADIOLOGIST)



SB 03 PUJAR COMPLEX, NR GANGA JAMNA HOSPITAL, OPP GOLDEN SILVER APPARTMENT , SUBHANPURA MAIN
ROAD VADODARA 390023 8758530074, 7227815698



SURENDRA GUNNA 33Y CHEST PA 14-12-2023
SUNNY DIGITAL X-RAY SERVICES 8758530074

Pt. Name : Surendra Gunna
Age/Gender : 33 Years Male
Patient ID : 2586
Ref. By : Dr. BOB
Address :



Registered On : 14 Dec, 2023 11:23 AM
Collected On : 14 Dec, 2023 11:24 AM
Reported On : 14 Dec, 2023 03:13 PM
MO : 9502211108

CBC

Investigation	Observed Value	Biological Reference Interval	Unit
HEMOGLOBIN			
Hemoglobin (Hb)	14.8	13 - 17	g/dL
Total RBC Count	5.58	4.5 - 5.5	mill/cumm
BLOOD INDICES			
Packed Cell Volume (PCV)	41.9	40.7 - 50.3	%
Mean Corpuscular Volume(MCV)	75.09	78.2 - 97.90	fL
Mean Corpuscular Hemoglobin (MCH)	26.52	27 - 33	pg/cell
Mean Corpuscular Hemoglobin Concentration (MCHC)	35.32	33 - 36	g/dL
Red cell Distribution Width (RDW)	13.0	11.5 - 16	%
WBC COUNT			
Total WBC Count	5100	4000 - 10500	cumm
DIFFERENTIAL WBC COUNT			
Neutrophils	50	40 - 70	%
Lymphocytes	44	20 - 40	%
Eosinophils	02	1 - 6	%
Monocytes	04	2 - 6	%
Basophils	00		%
Erythrocyte Sedimentation Rate (ESR)	14	0 - 22	mm/hr
PLATELET COUNT			
Platelet Count	191000	150000 - 450000	/cumm

DR. ASHISH JAWARKAR
M.D.(Pathology)

We are open 24x7 & 365 days

Pt. Name : Surendra Gunna
Age/Gender : 33 Years Male
Patient ID : 2586
Ref. By : Dr. BOB
Address :

Registered On : 14 Dec, 2023 11:23 AM
Collected On : 14 Dec, 2023 11:24 AM
Reported On : 14 Dec, 2023 03:13 PM
MO : 9502211108



BLOOD GROUP

BG

Investigation	Observed Value	Biological Reference Interval	Unit
BLOOD GROUP, ABO & RH TYPING			
ABO Group	"B"		
RH Factor	POSITIVE		

The test to determine your blood group is called ABO typing. Your blood sample is mixed with antibodies against type A and B blood. Then, the sample is checked to see whether or not the blood cells stick together. If blood cells stick together, it means the blood reacted with one of the antibodies.

Rhesus (Rh) factor is an inherited protein found on the surface of red blood cells. **If your blood has the protein, you're Rh positive. If your blood lacks the protein, you're Rh negative.**

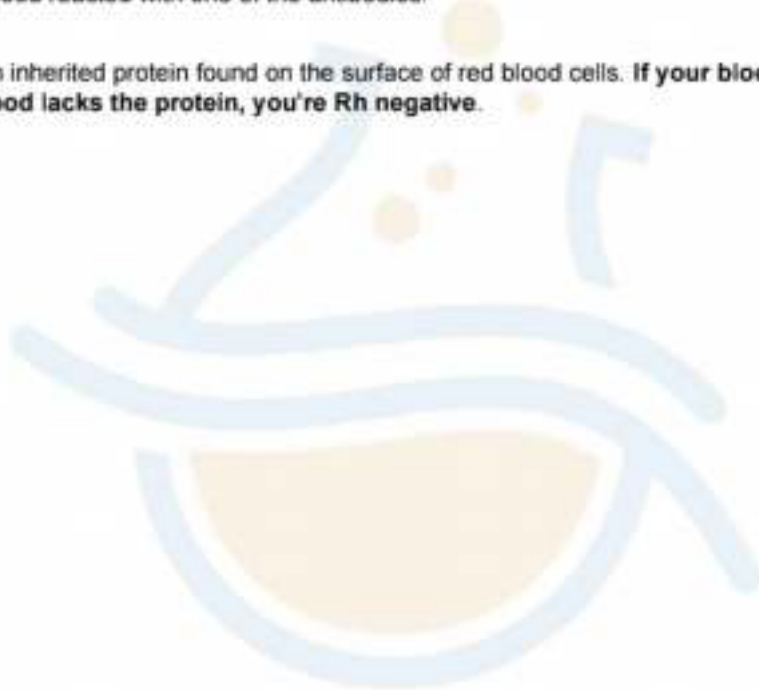

DR.ASHISH JAWARKAR
M.D.(Pathology)

We are open 24x7 & 365 days



Pt. Name : Surendra Gunna
Age/Gender : 33 Years Male
Patient ID : 2586
Ref. By : Dr. BOB
Address :

Registered On : 14 Dec, 2023 11:23 AM
Collected On : 14 Dec, 2023 11:24 AM
Reported On : 14 Dec, 2023 03:13 PM
MO : 9502211108



HBA1C

Investigation	Observed Value	Biological Reference Interval	Unit
HBA1c	8.3	For Screening: Diabetes: >6.5% Pre-Diabetes: 5.7% - 6.4% Non-Diabetes: < 5.7%	
Mean Blood Glucose	191.51	For Diabetic Patient: Poor Control : > 7.0 % Good Control : 6.0-7.0 %	mg/dL

Comment

- HbA1c is an indicator of glycemic control. HbA1c represents average Glycemia over the past six to eight weeks. Glycation of Hemoglobin occurs over the entire 120 day life span of the Red Blood Cell, but within this 120 days. Clinical studies suggest that a patient in stable control will have 50% of their HbA1c formed in the month before sampling, 25% in the month before that, and the remaining 25% in months two to four.
- Mean Plasma Glucose mg/dL = $28.7 \times A1C - 46.7$. Correlation between HbA1c and Mean Plasma Glucose (MPG) is not "perfect" but rather only this means that to predict or estimate average glucose from HbA1c or vice-versa is not "perfect" but gives a good working ballpark estimate.
- Afternoon and evening results correlate more closely to HbA1c than morning results, perhaps because morning fasting glucose levels vary much more than daytime Glucose levels, which are easier to predict and control. As per IFCC recommendations 2007, HbA1c being reported as above maintaining traceability to both IFCC (mmol/mol) & NGSP (%) units.



DR.ASHISH JAWARKAR
M.D.(Pathology)

We are open 24x7 & 365 days



Pt. Name : Surendra Gunna
Age/Gender : 33 Years Male
Patient ID : 2586
Ref. By : Dr. BOB
Address :

Registered On : 14 Dec, 2023 11:23 AM
Collected On : 14 Dec, 2023 11:24 AM
Reported On : 14 Dec, 2023 03:13 PM
MO : 9502211108



FASTING BLOOD SUGAR

FBS PP2BS

Investigation	Observed Value	Biological Reference Interval	Unit
Fbs	155	70 - 110	mg/dL
PP2BS	216	80 - 140	mg/dL



DR. ASHISH JAWARKAR
M.D. (Pathology)

We are open 24x7 & 365 days

Pt. Name : Surendra Gunna
Age/Gender : 33 Years Male
Patient ID : 2586
Ref. By : Dr. BOB
Address :

Registered On : 14 Dec, 2023 11:23 AM
Collected On : 14 Dec, 2023 11:24 AM
Reported On : 14 Dec, 2023 03:13 PM
MO : 9502211108



LIPID PROFILE

Lipid Profile

Investigation	Observed Value	Biological Reference Interval	Unit
CHOLESTEROL			
Total Cholesterol	204	Desirable : < 200.0 Borderline High : 200-239 High : > 240.0	mg/dL
Serum Triglycerides	199	Normal : < 150.0 Borderline : 150-199 High : 200-499 Very High : > 500.0	mg/dL
HDL Cholesterol	47	Low : < 40 High : > 60	mg/dL
LDL Cholesterol	117.20	Optimal : < 100.0 Near / above optimal : 100-129 Borderline High : 130-159 High : 160-189 Very High : >190.0	mg/dL
VLDL Cholesterol	39.80	15 - 35	mg/dL
Non HDL Cholesterol	157.00	>130	mg/dL
RATIO			
LDL HDL Cholesterol Ratio	2.49	0 - 3.5	
Total-HDL Cholesterol Ratio	4.34	0 - 5.0	
Triglycerides HDL Ratio	4.23		



DR.ASHISH JAWARKAR
M.D.(Pathology)

We are open 24x7 & 365 days

Pt. Name : Surendra Gunna
Age/Gender : 33 Years Male
Patient ID : 2586
Ref. By : Dr. BOB
Address :

Registered On : 14 Dec, 2023 11:23 AM
Collected On : 14 Dec, 2023 11:24 AM
Reported On : 14 Dec, 2023 03:13 PM
MO : 9502211108



LFT

Liver Function Test (LFT)

Investigation	Observed Value	Biological Reference Interval	Unit
BILLIRUBIN			
Total Bilirubin	1.00	0 - 1.2	mg/dL
Direct Bilirubin	0.26	0.0 - 0.25	mg/dL
Indirect Bilirubin	0.74	0.2 - 1	mg/dL
LIVER ENZYMES			
SGPT (ALT)	92	0 - 40	IU/L
SGOT (AST)	59	0 - 37	U/L
Alkaline Phosphatase	112	60 - 320	U/L
Gamma Glutamyl Transferase (GGT)	23	8 - 61	U/L
SERUM PROTEINS			
Total Serum Protein	6.71	6.3 - 7.9	g/dL
Serum Albumin	4.20	3.5 - 5.5	g/dL
Serum Globulin	2.51	2.5 - 3.5	g/dL
A/G Ratio	1.67	1.1 - 2.1	

Clinical Information:

Liver function tests, also known as liver chemistries, help determine the health of your liver by measuring the levels of proteins, liver enzymes, and bilirubin in your blood. Having abnormal results on any of these liver tests typically requires follow up to determine the cause of the abnormalities. Even mildly elevated results can be associated with liver disease. However, these enzymes can also be found in other places besides the liver.

Talk to your doctor about the results of your liver function test and what they may mean for you.



DR.ASHISH JAWARKAR
M.D.(Pathology)

We are open 24x7 & 365 days



Pt. Name : Surendra Gunna

Registered On : 14 Dec. 2023 11:23 AM

Age/Gender : 33 Years Male

Collected On : 14 Dec. 2023 11:24 AM

Patient ID : 2586



Reported On : 14 Dec. 2023 03:13 PM

Ref. By : Dr. BOB

MO : 9502211108

Address :

RFT(RENAL FUNCTION TEST)

Investigation	Observed Value	Biological Reference Interval	Unit
RFT(RENAL FUNCTION TEST)			
Serum Creatinine	1.22	0.6 - 1.30	mg/dL
Serum Urea	19.64	15 - 40	mg/dL
BUN	9.17	7.0 - 20.0	mg/dL
Serum Uric Acid	4.64	3.5 - 7.2	mg/dL



DR.ASHISH JAWARKAR
M.D.(Pathology)

We are open 24x7 & 365 days

Pt. Name : Surendra Gunna
Age/Gender : 33 Years Male
Patient ID : 2586
Ref. By : Dr. BOB
Address :

Registered On : 14 Dec, 2023 11:23 AM
Collected On : 14 Dec, 2023 11:24 AM
Reported On : 14 Dec, 2023 03:13 PM
MO : 9502211108



THYROID SERUM HORMONS

Thyroid Function Test (TFT)

Investigation	Observed Value	Biological Reference Interval	Unit
THYROID SERUM HORMONS			
Serum Triiodothyronine (T3)	1.00	0.87 - 2.00	ng/mL
Serum thyroxine (T4)	6.30	5.1 - 14.1	ug/dL
Thyroid Stimulating Hormone (TSH)	2.214	0.34 - 5.60	mIU/L



DR. ASHISH JAWARKAR
M.D. (Pathology)

We are open 24x7 & 365 days



Pt. Name : Surendra Gunna
Age/Gender : 33 Years Male
Patient ID : 2586
Ref. By : Dr. BOB
Address :

Registered On : 14 Dec, 2023 11:23 AM
Collected On : 14 Dec, 2023 11:24 AM
Reported On : 14 Dec, 2023 03:13 PM
MO : 9502211108



URINE ROUTINE

URM

Investigation	Observed Value	Biological Reference Interval	Unit
PHYSICAL EXAMINATION			
Quantity	10ml	10ml	
Colour	Pale Yellow	Pale yellow	
Appearance	Clear	whitish	
PH	6.5		
Specific Gravity	1.015		
Blood	Absent		
CHEMICAL EXAMINATION			
Proteins	Absent	Nil	
Glucose	Absent	Nil	
Ketones	Absent	Nil	
Leucocyte Esterase	Absent	Negative	
Bile Pigment	Negative		
Bile salt	Negative		
MICROSCOPIC EXAMINATION			
R.B.C.	Absent		
Pus Cells	1-2/hpf		
Epithelial Cells	1-2 Squamous		
Amorphous Material	Absent		
Bacteria	Absent		

*****End Of Report*****



DR.ASHISH JAWARKAR
M.D.(Pathology)

We are open 24x7 & 365 days

