



भारत सरकार

Government of India



रेणु
Renu

जन्म तिथि / DOB : 01/01/1972
महिला / Female

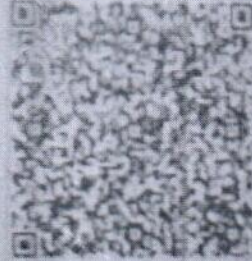

~~XXXXXXXXXXXX~~ 7603

Renu

080
Dr. Nand Kishore Chhangani
MD-Physician & Cardiologist
RMC No.-2017
JOURIFUR



 **SRD**
Complete Diagnostic Solution



Pt Name : RENU
Ref By. : Dr.
Serial No : 15969

Age : 51 Yrs.
Sex : Female
Date : 25/02/2023

STOOL EXAMINATION REPORT

Test	Result
PHYSICAL	
COLOUR	BROWN
CONSISTENCY	SOLID
MICROSCOPIC	
PUS CELLS	NIL
RED BLOOD CELLS	NIL
EPITHELIAL CELLS	NIL
BACTERIAL FLORA	NORMAL
HELMINTHIC OVA	NIL
PROTOZOA	NIL

[TECHNOLOGIST]

END OF REPORT

[PATHOLOGIST]



ई.सी.जी. | डिजीटल एक्सरे | टी. एम. टी. | ई. ई. जी. | ई. एम. जी | एन. सी. वी. | बेरा | पी. एफ. टी. | ऑडियोमैट्री

ब्रह्म बाग, पुष्पक कोरियर के पास, इंदगाह रोड़, जालोरी गेट, जोधपुर (राज.)

फोन : 0291-2620214 E-mail : srdmedical@gmail.com

THIS REPORT IS NOT VALID FOR MEDICO LEGAL PURPOSES



SRD

Complete Diagnostic Solution



Client Name	Mrs. RENU	Sex/Age	51 Year / Female
C Name	REF By.	TPA Name	.
Date	25 Feb 2023	Lab No.	18882
Reporting Date	25 Feb 2023	Remark	

Test Name	Result	Unit	Ref-Range
-----------	--------	------	-----------

HEMATOLOGY

Glycosylated Hemoglobin (HbA1C)	5.0	%	- %
ABG(Average Blood Glucose)	96.80	MG/DL	- MG/DL

Methodology: Ion exchange H.P.L.C. Using instrument: D-10 with EDTA

Hemoglobin A1C % Degree of Glucose Control

> 8	Action suggested
<7	Goal
< 6	Non – Diabetic level

Clinical Information:

Glycated hemoglobin testing is recommended for both (a) checking blood sugar control in people who might be pre-diabetic and (b) monitoring blood sugar control in patients with more elevated levels, termed diabetes mellitus. The American diabetes association guidelines suggest that the Glycosylated hemoglobin test be performed at least two times a year in patients with diabetes that are meeting treatment goals (and that have stable glycemic control) and quarterly in patients with diabetes whose therapy has changed or that are not meeting glycemic goals. Glycated hemoglobin measurement is not appropriate where there has been a change in diet or treatment within 6 weeks. Hence, people with recent blood loss, hemolytic anemia, or genetic differences in the hemoglobin molecule (hemoglobinopathy) such as sickle-cell disease and other conditions, as well as those that have donated blood recently are not suitable for this test.

BUN/SR.CREATININE RATIO	20.68	Ratio	6-25 Ratio
-------------------------	-------	-------	------------

*****End Of Reports*****

BIO - CHEMISTRY

*****End Of Reports*****

TECHNOLOGIST

Lab. INCHARGE

PATHOLOGIST

Dr. K. Malhotra
MJ - 100 Micro.
RMC No. 17

ई.सी.जी. | डिजिटल एक्सरे | टी. एम. टी. | ई. ई. जी. | ई. एम. जी. | एन. सी. वी. | बेरा | पी. एफ. टी. | ऑडियोमैट्री

ब्रह्म बाग, पुष्पक कोरियर के पास, इंदगाह रोड़, जालोरी गेट, जोधपुर (राज.)

फोन : 0291-2620214 E-mail : srdmedical@gmail.com

THIS REPORT IS NOT VALID FOR MEDICO LEGAL PURPOSES



SRD

Complete Diagnostic Solution



Client Name	Mrs. RENU	Sex/Age	51 Year / Female
C Name	REF By.	TPA Name	
Date	25 Feb 2023	Lab No.	18882
Reporting Date	25 Feb 2023	Remark	

Test Name	Result	Unit	Ref-Range
-----------	--------	------	-----------

HEMATOLOGY

COMPLETE BLOOD COUNT

HAEMOGLOBIN	11.6	GM%	11-16 GM%
TOTAL LEUCOCYTE COUNT	5100	/Cumm	4000-11000 /Cumm

DIFFERENTIAL LEUCOCYTE COUNT

PLOYMORPHS	H <u>73.9</u>	%	40-70 %
LYMPHOCYTES	22.4	%	20-40 %
EOSINOPHILS	2.7	%	0-6 %
MONOCYTES	1.0	%	0-8 %
BASOPHILES	00	%	0-2 %
RBC	3.99	Lakh/Cumm/	3.5-5.5 Lakh/Cumm/
PLATELETS COUNT	1.99	Lakh/Cumm	1.5-4 Lakh/Cumm
HCT	35.8	%	34-48 %
MCV	89.72	fl	30-100 fl
MCH	L <u>26.58</u>	pg	27-32 pg
MCHC	32.40	g/dl	32-36 g/dl
ESR	18	mm/1Hrs	0-20 mm/1Hrs
ABO RH-FACTOR	* AB(+) POSITIVE		

*****End Of Reports*****

Complete Diagnostic Solution

TECHNOLOGIST	Lab. INCHARGE	PATHOLOGIST
--------------	---------------	-------------

Dr. K. Malhotra
MD - Micro.
RMC No. 18882

ई.सी.जी. | डिजीटल एक्सरे | टी. एम. टी. | ई. ई. जी. | ई. एम. जी. | एन. सी. वी. | बेरा | पी. एफ. टी. | ऑडियोमैट्री

ब्रह्म बाग, पुष्पक कोरियर के पास, इंदगाह रोड, जालोरी गेट, जोधपुर (राज.)

फोन : 0291-2620214 E-mail : srdmedical@gmail.com

THIS REPORT IS NOT VALID FOR MEDICO LEGAL PURPOSES



SRD

Complete Diagnostic Solution



Client Name	Mrs. RENU	Sex/Age	51 Year / Female
C Name	REF By.	TPA Name	
Date	25 Feb 2023	Lab No.	18882
Reporting Date	25 Feb 2023	Remark	

Test Name	Result	Unit	Ref-Range
-----------	--------	------	-----------

BIO-CHEMISTRY

BLOOD SUGAR (F)	84.5	mg/dl	60-110 mg/dl
BLOOD SUGAR	109.6	mg/dl	60-160 mg/dl
SERUM CREATININE	0.94	mg/dl	0.6-1.4 mg/dl
SERUM URIC ACID	3.21	mg%	3-6.5 mg%

LIPID PROFILE

CHOLESTEROL	139.6	mg/dl	130-250 mg/dl
TRIGLYCERIDES	126.9	mg/dl	60-170 mg/dl
HDL-CHOLESTEROL	34.50	mg/dl	30-70 mg/dl
LDL-CHOLESTEROL	79.72	mg/dl	65-160 mg/dl
VLDL	25.38	mg/dl	0-35 mg/dl
CHO/HDL RATIO	4.05	mg/dl	3.8-5.8 mg/dl
LDL/HDL RATIO	2.31	Ratio	1.5-3.5 Ratio

LIVER FUNCTION TEST

BILIRUBIN (TOTAL)	0.66	mg/dl	0.3-1.3 mg/dl
BILIRUBIN (DIRECT)	0.18	mg/dl	0-0.3 mg/dl
BILIRUBIN (IN-DIRECT)	0.48	mg/dl	0.1-0.9 mg/dl
SGOT (AST)	27.0	Units/Lit	5-40 Units/Lit
SGPT (ALT)	38.9	Units/Lit	5-40 Units/Lit
ALKALINE PHOSPHATSE	133.6	Units/Lit	65-306 Units/Lit
TOTAL PROTEIN	6.90	g/dl	6.1-8.6 g/dl
ALBUMIN	4.10	g/dl	3.5-5 g/dl
GLOBULIN	2.8	mg/dl	2.3-3.5 mg/dl
A/G RATIO	1.46 : 1	mg/dl	1-2.3 mg/dl
GGT	28	IU/L	4-54 IU/L
BUN	22	mg/dl	12-40 mg/dl

*****End Of Reports*****

TECHNOLOGIST

Lab. INCHARGE

PATHOLOGIST

Dr. V. K. Malhotra
MD - Path & Micro.
RMC No. 127

ई.सी.जी. | डिजिटल एक्सरे | टी. एम. टी. | ई. ई. जी. | ई. एम. जी. | एन. सी. वी. | बेरा | पी. एफ. टी. | ऑडियोमैट्री

ब्रह्म बाग, पुष्पक कोरियर के पास, इंदगाह रोड़, जालोरी गेट, जोधापुर (राज.)

फोन : 0291-2620214 E-mail : srdmedical@gmail.com

THIS REPORT IS NOT VALID FOR MEDICO LEGAL PURPOSES



 **SRD**
Complete Diagnostic Solution



Client Name	Mrs. RENU	Sex/Age	51 Year / Female
C Name	REF By.	TPA Name	.
Date	25 Feb 2023	Lab No.	18882
Reporting Date	25 Feb 2023	Remark	

Test Name	Result	Unit	Ref-Range
-----------	--------	------	-----------

URINE EXAMINATION REPORT

PHYSICAL EXMAINATION

COLOUR	YELLOW	-
REACTION	ACIDIC	-
PH	6.5	-
DEPOSITE	ABSENT	-
APPEARANCE	CLEAR	-

CHEMICAL EXAMINATION

ALBUMIN	ABSENT	-
SUGAR	ABSENT	-
BILE SALTS	ABSENT	-
KITONEs	ABSENT	-
SPEC GRAV	1.025	-

MICROSCOPIC EXAMINATION

PUS CELLS	0-1	-
RBCs CELLS	NIL	-
EPITHELIAL CELLS	0-1	-
CASTs	NIL	-
CRYSTAL :-	NIL	-
BACTERIA	NIL	-

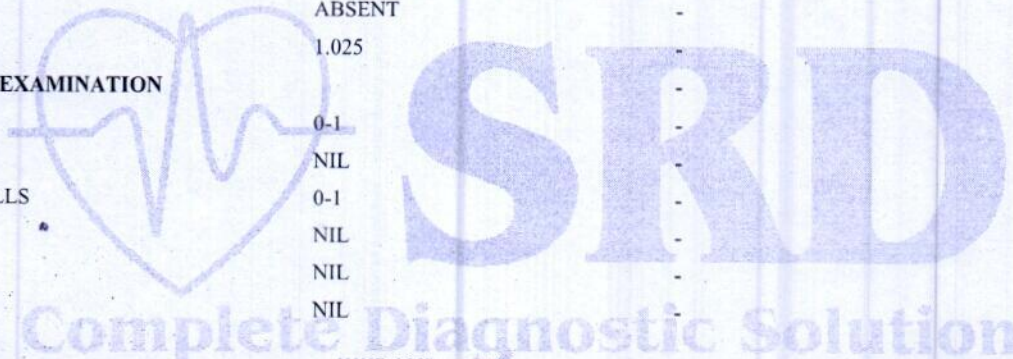

*****End Of Reports*****

TECHNOLOGIST	Lab. INCHARGE	PATHOLOGIST
--------------	---------------	-------------

Dr. V. K. Dalhotra
MU - Path. Micro.
RMC No. : 977

ई.सी.जी. | डिजिटल एक्सरे | टी. एम. टी. | ई. ई. जी. | ई. एम. जी | एन. सी. वी. | बेरा | पी. एफ. टी. | ऑडियोमैट्री

ब्रह्म बाग, पुष्पक कोरियर के पास, ईदगाह रोड, जालोरी गेट, जोधापुर (राज.)

फोन : 0291-2620214 E-mail : srdmedical@gmail.com

THIS REPORT IS NOT VALID FOR MEDICO LEGAL PURPOSES



Complete Diagnostic Solution

X-RAY LATERAL VIEW CHEST

NAME : RENU	AGE: 51yrs	SEX:FEMALE
DATE : 25-02-2023	REF:BY:BOB	

..

CHEST VIEW : RIGHT LATERAL VIEW
THORACIC CAGE : NORMAL
RECESSES : NORMAL
DOMES OF DIAPHRAGM : NORMAL
RETROSTERNEL SPACE : NIL
LUNG FILLDS : NIL
FISSURES : NOT THICKENED
HILS : NORMAL
HEART SHADOW : NORMAL
AORTA : NORMAL

DR.RAKESH GAUR (M.D)

(RADIO LOGIST) R.M.C NO. 5698

Dr. Rakesh Gaur
Radio Logist
RMC No. 5698

ई.सी.जी. | डिजिटल एक्सरे | टी. एम. टी. | ई. ई. जी. | ई. एम. जी. | एन. सी. वी. | बेरा | पी. एफ. टी. | ऑडियोमैट्री

ब्रह्म बाग, पुष्पक कोरियर के पास, ईदगाह रोड, जालोरी गेट, जोधापुर (राज.)

फोन : 0291-2620214 E-mail : srdmedical@gmail.com

THIS REPORT IS NOT VALID FOR MEDICO LEGAL PURPOSES



Pt Name : RENU
Ref By. : Dr.
Serial No : 15969

Age : 51 Yrs.
Sex : Female
Date : 25/02/2023

URINE EXAMINATION REPORT

Test	Result(s)
CHEMICAL	
SUGAR - (F)	NIL
SUGAR - (PP)	NIL

[TECHNOLOGIST]

END OF REPORT

[PATHOLOGIST]

Dr. V. P. Dalhotra
MD - Pathology
RMC No. : 977



ई.सी.जी. | डिजिटल एक्सरे | टी.एम.टी. | ई.ई.जी. | ई.एम.जी | एन.सी.वी. | बेरा | पी.एफ.टी. | ऑडियोमैट्री

ब्रह्म बाग, पुष्पक कोरियर के पास, ईदगाह रोड़, जालोरी गेट, जोधापुर (राज.)

फोन : 0291-2620214 E-mail : srdmedical@gmail.com

THIS REPORT IS NOT VALID FOR MEDICO LEGAL PURPOSES



SRD

Complete Diagnostic Solution



Name : Mrs. RENU	Visit Date & Time : 25-02-2023 1:08PM	Ref. Doctor : .
Age : 51 Year(s) Sex : Female	Reg. No. : 19938309	Ref. Lab/Hsp. : S.R. Diagnostic Centre
	LIS / LAB No. : 19938309 / 8705	
	Sample Accepted at : 25-02-2023 1:08PM	Test Authenticated at : 25-02-2023 2:10PM

HORMONES & MARKERS



Name of the Test : **Thyroid function test**

Methodology & Other Information

Method	Chemiluminescence
Type of Specimen	Serum
Instrument Used	Seimens / Beckman Access 2 / Diasorin Liaison
Reagent Kit	Seimens / Beckman / Diasorin

REPORT

Investigations	Status	Result	Biological Reference Interval
T3		0.76 ng/ml	0.60 - 1.81 ng/ml
T4		8.60 ug/dl	4.5 - 12.6
TSH	H	7.98 uIU/ml	Adult 0.35 - 5.50 >20 Years

*** End of Report ***

Interpretation of TSH :

Kindly correlate with age & clinical findings.

Biological reference range:

Children:		Pregnancy:
1 - 2 days	3.20 - 34.6 uIU/ml	1 st Trimester : 0.10 - 2.50
3 - 4 days	0.70 - 15.4 uIU/ml	2 nd Trimester : 0.20 - 3.00
15 days - 5 mths	1.70 - 9.10 uIU/ml	3 rd Trimester : 0.30 - 3.00
5 mths - 20 yrs	0.70 - 6.40 uIU/ml	

Primary malfunction of the thyroid gland may result in excessive(hyper) or low(hypo) release of T3 or T4. In addition, as TSH directly affect thyroid function,malfunction of the pituitary or the hypothalamus influences the thyroid gland activity.Disease in any portion of the thyroid-pituitary-hypothalamus system may influence the level of T3 and T4 in the blood,in Primary hypothyroidism,TSH levels are significantly elevated,while in secondary and tertiary hypothyroidism,TSH levels may be low.IN addition,In Euthyroid sick Syndrom,multiple alterations in serum thyroid function test findings have been recognized.

Authenticity Scan

Dr. G.N. Gupta
M.D. Pathology
(Chief Pathologist)

Dr. Rini Bishnoi
Consultant
(Pathology)

Dr. Manish Dodwani
Consultant
(Pathology)

Technologist

Abbreviations Meaning : H - High, L - Low, HH - Critically High, LL - Critically Low, @ - Repeat

Test(s) performed on collected sample(s) received. Please correlate with clinical findings & other related investigations. Subject to Jodhpur Jurisdiction only.
Tests performed at Reliable Diagnostic Centre.

Date & Time of Printing : 25-02-2023 2:09PM

Page No. 1 of 1

ई.सी.जी. | डिजीटल एक्सरे | टी. एम. टी. | ई. ई. जी. | ई. एम. जी | एन. सी. वी. | बेरा | पी. एफ. टी. | ऑडियोमैट्री

ब्रह्म बाग, पुष्पक कोरियर के पास, इंदगाह रोड, जालोरी गेट, जोधपुर (राज.)

फोन : 0291-2620214 E-mail : srdmedical@gmail.com

THIS REPORT IS NOT VALID FOR MEDICO LEGAL PURPOSES



MEDICAL CERTIFICATE

NAME :RENU

DATE-25-02-2023

AGE/SEX: 51Yrs/FEMALE

HEIGHT-159CMS

WEIGHT-70KG

BMI- 27.69

BP -112/70

PULSE- 74

EYE SIGHT- BOTH EYESIGHT

RIGHT EYE: +0.50

LEFT EYE: +0.50

NORMAL COLOUR VISION.

TEETH AND GUMS ARE HEALTHY.

THIS IS TO CERTIFY THAT MRS.RENU IS MEDICALLY & PHYSICALLY FIT & FINE FOR PERFORMING ALL TYPE OF PROFESSIONAL WORK.

Dr. Nand Kishore Chh ngam
MB-Physician & Ce ologist
RMC No.-20
JCU: rUF

ई.सी.जी. | डिजीटल एक्सरे | टी. एम. टी. | ई. ई. जी. | ई. एम. जी. | एन. सी. वी. | बेरा | पी. एफ. टी. | ऑडियोमैट्री

ब्रह्म बाग, पुष्पक कोरियर के पास, ईदगाह रोड, जालोरी गेट, जोधापुर (राज.)

फोन : 0291-2620214 E-mail : srdmedical@gmail.com

THIS REPORT IS NOT VALID FOR MEDICO LEGAL PURPOSES



Anil Opticians

Since 1965

Shop No. 13, M.G. Hospital Road, Jalori Gate, Jodhpur
Mob. : 7014041895

S.No. **14176**

Date: 25/2/23

Name : Renu ji

Age :

Mob. No.

	Right Eye	Left Eye
SPH		SPH
CYL	<u>0.50</u>	CYL <u>0.50</u>
AXIS	<u>180</u>	AXIS <u>180</u>

Add. BL +2.00

Lens Type :

Frame Type :

Others

Frame :

Lens :

Repair :

Total : _____

Adv. :

Balance : _____

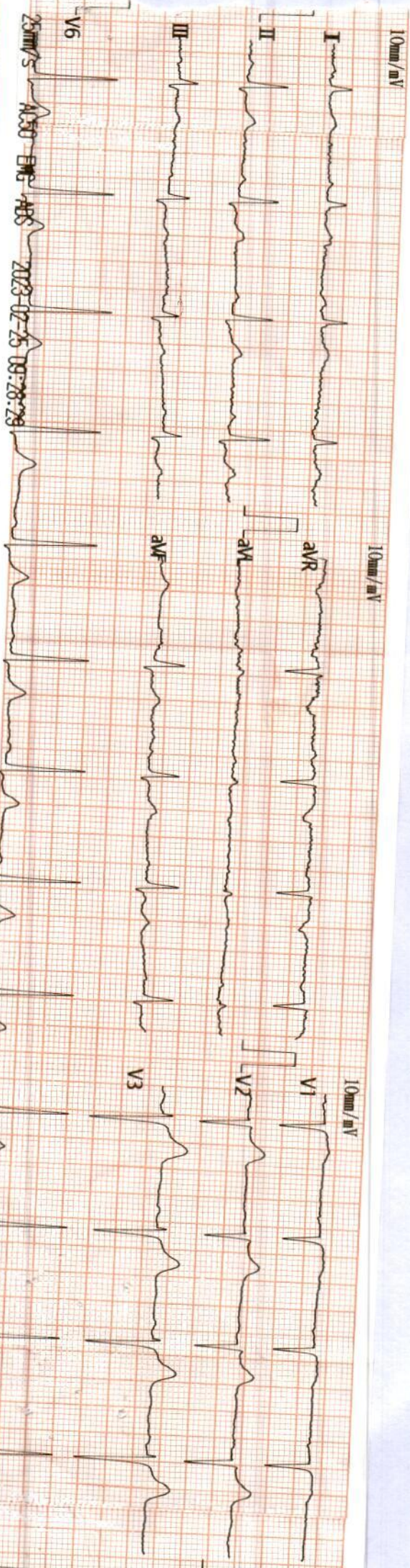

Renu

Vent. Rate(BPM): 70

PR Int.(ms) : 140
 P/QRS/T Int.(ms) : 83
 QT/QTc Int.(ms) : 371
 P/QRS/T Axis(Deg) : 31
 RV1/SV5 Amp.(mV) : 0.00 0.22
 RV5/SV1 Amp.(mV) : 1.34 0.63

<ECG Analysis Result> *25/0/23*

800 Normal Sinus Rhythm
 762 Anteroseptal Abnormal Q(K18 Year)
 *** Borderline Abnormal ECG ***

Note: Unconfirmed Report, need to Review.

Renu

V2.33 Technician

DR. NAND KISHORE CHH NGANI
 MD. REGISTRAR, Cardiology
 FMC No. 203 7th
 989900005176

cm/kg mmHg