

CLUMAX DIAGNOSTICS



--- A MEDALL COMPANY ---

Date 28-Dec-2021 8:15 AM

3

Customer Name : **MRS.ASMA H**

DOB : **29 Jan 1974**

Ref Dr Name : **MediWheel**

Age : **47Y/FEMALE**

Customer Id : **MED110831129**

Visit ID : **421100665**

Email Id :

Phone No : **9900728307**

Corp Name : **MediWheel**

Address :

*Screener done
v/s - done*

*Complimentary
Breast*

Package Name : **Mediwheel Full Body Health Checkup Female Above 40**

S.No	Modality	Study	Accession No	Time	Seq	Signature
1	LAB	BLOOD UREA NITROGEN (BUN)				
2	LAB	CREATININE				
3	LAB	GLUCOSE - FASTING				
4	LAB	GLUCOSE - POSTPRANDIAL (2 HRS)				
5	LAB	GLYCOSYLATED HAEMOGLOBIN (HbA1c)				
6	LAB	URIC ACID				
7	LAB	LIPID PROFILE				
8	LAB	LIVER FUNCTION TEST (LFT)				
9	LAB	THYROID PROFILE/ TFT(T3, T4, TSH)				
10	LAB	PAP SMEAR BY CONVENTIONAL METHOD				
11	LAB	URINE GLUCOSE - FASTING				
12	LAB	URINE GLUCOSE - POSTPRANDIAL (2 Hrs)				
13	LAB	COMPLETE BLOOD COUNT WITH ESR				
14	LAB	STOOL ANALYSIS - ROUTINE				

16	LAB	BUN/CREATININE RATIO			
17	LAB	BLOOD GROUP & RH TYPE (Forward Reverse)			
18	OTHERS	Treadmill / 2D Echo ✓	IND128048214690		ch
19	OTHERS	physical examination	IND128048215279		
20	US	ULTRASOUND ABDOMEN	IND128048215292	←	
21	OTHERS	Gynaecologist consultation	IND128048215704		
22	MAMMOGRAPHY	MAMMOGRAPHY-BOTH BREASTS	IND128048216054	→	
23	OTHERS	Dental Consultation	IND128048216289		
24	OTHERS	EYE CHECKUP	IND128048217756		
25	X-RAY	X RAY CHEST	IND128048218659	←	
26	ECG	ELECTROCARDIOGRAM ECG	IND128048218721	→	
27	OTHERS	Consultation Physician	IND128048218736		

HT - 151
 WT - 62.8
 BP - 140/90
 Pulse - 68
 waist - 37
 HIP - 38

Registered By
 (PREETHA.R)

Name	ASMA H	Customer ID	MED110831129
Age & Gender	47Y/F	Visit Date	Dec 28 2021 8:15AM
Ref Doctor	MediWheel		

X - RAY CHEST PA VIEW

Bilateral lung fields appear normal.

Cardiac size is within normal limits.

Bilateral hilar regions appear normal.

Bilateral domes of diaphragm and costophrenic angles are normal.

Visualised bones and soft tissues appear normal.

IMPRESSION:

No significant abnormality detected.

DR. H.K. ANAND

DR. SHWETHA S

DR. CHARUL

DR. APARNA

CONSULTANT RADIOLOGISTS



Customer Name	MRS.ASMA H	Customer ID	MED110831129
Age & Gender	47Y/FEMALE	Visit Date	28/12/2021
Ref Doctor	MediWheel		

X-ray mammogram (mediolateral oblique and craniocaudal views) followed by Sonomammography was performed.

MAMMOGRAPHY OF BOTH BREASTS

Both breasts show symmetrical fibro glandular fatty tissue.

No evidence of focal soft tissue lesion.

No evidence of cluster micro calcification.

Subcutaneous fat deposition is within normal limits.

SONOMAMMOGRAPHY OF BOTH BREASTS

Both breasts show normal echopattern.

No evidence of focal solid / cystic areas in either breast.

No evidence of ductal dilatation.

Few lymphnodes with maintained fatty hilum are noted in both axillae.

IMPRESSION:

➤ **NO SIGNIFICANT ABNORMALITY.**

ASSESSMENT: BI-RADS CATEGORY -1

DR. H.K. ANAND
CONSULTANT RADIOLOGISTS

MS/vp

DR. MEERA S

BI-RADS CLASSIFICATION

<u>CATEGORY</u>	<u>RESULT</u>
0	Assessment incomplete. Need additional imaging evaluation
1	Negative. Routine mammogram in 1 year recommended.
2	Benign finding. Routine mammogram in 1 year recommended.
3	Probably benign finding. Short interval follow-up suggested.
4	Suspicious. Biopsy should be considered.
5	Highly suggestive of malignancy. Appropriate action should be taken.



Customer Name	MRS.ASMA H	Customer ID	MED110831129
Age & Gender	47Y/FEMALE	Visit Date	28/12/2021
Ref Doctor	MediWheel		

ABDOMINO-PELVIC ULTRASONOGRAPHY

LIVER shows normal in shape, size and has uniform echopattern. No evidence of focal lesion or intrahepatic biliary ductal dilatation. Hepatic and portal vein radicals are normal.

GALL BLADDER shows normal shape and has clear contents. Gall bladder wall is of normal thickness. CBD is of normal calibre.

PANCREAS has normal shape, size and uniform echopattern. No evidence of ductal dilatation or calcification.

SPLEEN shows normal shape, size and echopattern. Spleen measures 9.0cms in long axis and 3.0cms in short axis. No demonstrable Para -aortic lymphadenopathy.

KIDNEYS move well with respiration and have normal shape, size and echopattern. Cortico- medullary differentiations are well madeout. No evidence of calculus or hydronephrosis.

Duplication of the collecting system is noted on the left side.

The kidney measures as follows:

	Bipolar length (cms)	Parenchymal thickness (cms)
Right Kidney	9.2	1.2
Left Kidney	9.7	1.1

URINARY BLADDER shows normal shape and wall thickness. It has clear contents. No evidence of diverticula.

UTERUS is anteverted and normal in size. It has uniform myometrial echopattern.

Endometrial thickness measures 3mm

Uterus measures as follows: LS: 7.1cms AP: 2.7cms TS: 4.8cms.

OVARIES are normal in size, shape and echotexture. No focal lesion seen.

Ovaries measure as follows: **Right ovary:** 2.4 x 1.0cms **Left ovary:** 2.1 x 1.0cms

POD & adnexae are free.

No evidence of ascites/pleural effusion.

IMPRESSION:

➤ **NO SIGNIFICANT ABNORMALITY.**

DR. H.K. ANAND
CONSULTANT RADIOLOGISTS

MS/up

DR. MEERA S



28.12.2021 9:45:39
CLUMAX DIAGNOSTICS
THIPPASANDRA
BANGALORE

47 Years Female

QRS : 76 ms
QT / QTcBaz : 394 / 418 ms
PR : 138 ms
P : 80 ms
RR / PP : 882 / 882 ms
P / QRS / T : 58 / 63 / 53 degrees

Normal ECG
U

68 bpm
-- / -- mmHg

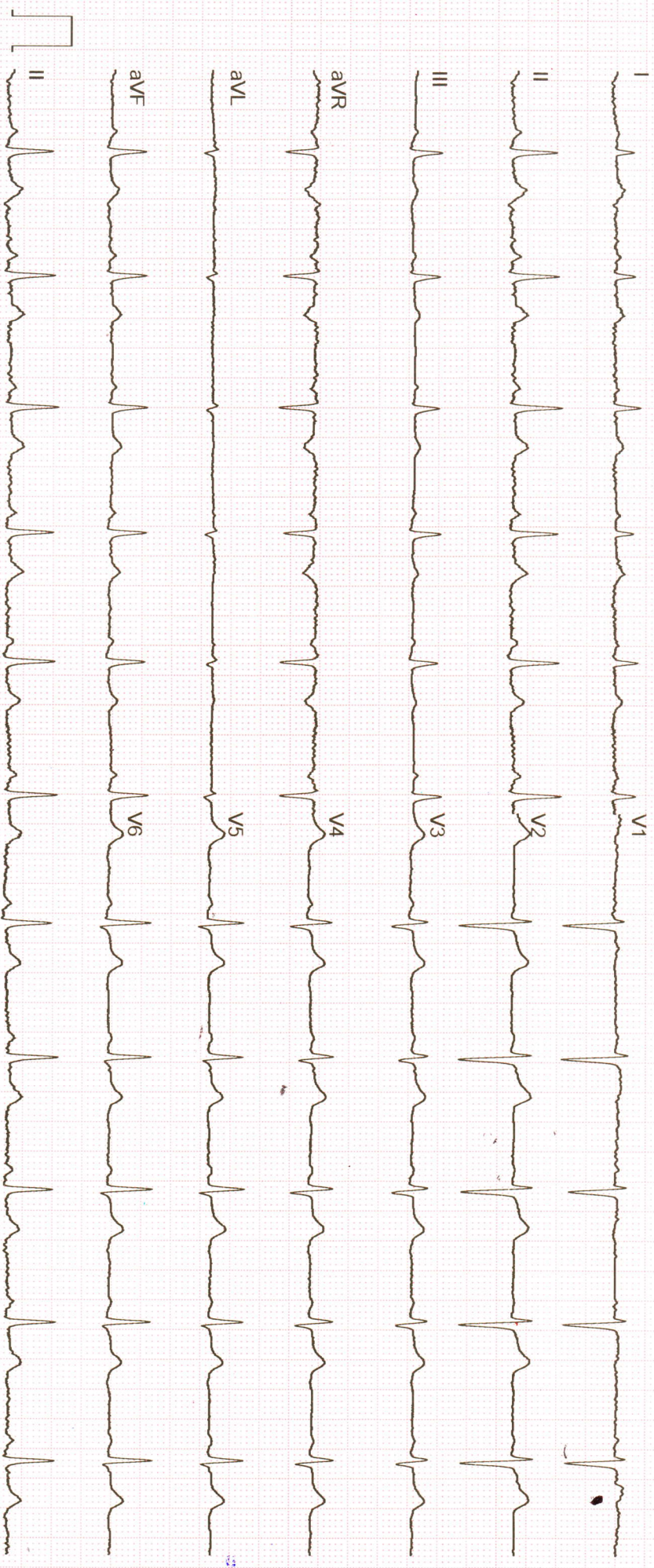

GE MAC2000 1.1 12SL™ V241 25 mm/s 10 mm/mV ADS 0.56-20 Hz 50 Hz 2x5x6_25_R1

Unconfirmed

Customer Name	MRS.ASMA H	Customer ID	MED110831129
Age & Gender	47Y/FEMALE	Visit Date	28/12/2021
Ref Doctor	MediWheel		

2 D ECHOCARDIOGRAPHIC STUDY

M mode measurement:

AORTA		: 2.6cms
LEFT ATRIUM		: 2.5cms
AVS		: ----
LEFT VENTRICLE	(DIASTOLE)	: 3.9cms
	(SYSTOLE)	: 2.6cms
VENTRICULAR SEPTUM	(DIASTOLE)	: 0.9cms
	(SYSTOLE)	: 1.2cms
POSTERIOR WALL	(DIASTOLE)	: 0.9cms
	(SYSTOLE)	: 1.2cms
EDV		: 64ml
ESV		: 25ml
FRACTIONAL SHORTENING		: 32%
EJECTION FRACTION		: 61%
EPSS		: ---
RVID		: 1.6cms

DOPPLER MEASUREMENTS:

MITRAL VALVE	: 'E' 0.85 m/s	'A' 0.68 m/s	NO MR
AORTIC VALVE	: 1.00 m/s		NO AR
TRICUSPID VALVE	: 'E' 1.81 m/s	'A' - m/s	NO TR
PULMONARY VALVE	: 0.71 m/s		NO PR



Customer Name	MRS.ASMA H	Customer ID	MED110831129
Age & Gender	47Y/FEMALE	Visit Date	28/12/2021
Ref Doctor	MediWheel		

2D ECHOCARDIOGRAPHY FINDINGS:

Left ventricle : Normal size, Normal systolic function.
No regional wall motion abnormalities.

Left Atrium : Normal.

Right Ventricle : Normal.

Right Atrium : Normal.

Mitral valve : Normal, No mitral valve prolapsed.

Aortic valve : Normal, Trileaflet.

Tricuspid valve : Normal.

Pulmonary valve : Normal.

IAS : Intact.

IVS : Intact.

Pericardium : No pericardial effusion.

IMPRESSION:

- NORMAL SIZED CARDIAC CHAMBERS.
- NORMAL LV SYSTOLIC FUNCTION. EF:61%.
- NO REGIONAL WALL MOTION ABNORMALITIES.
- NORMAL VALVES.
- NO CLOTS / PERICARDIAL EFFUSION / VEGETATION.

DR. K.S. SUBRAMANI. MBBS, MD, DM (CARDIOLOGY) FESC
SENIOR CONSULTANT INTERVENTIONAL CARDIOLOGIST
Kss/da

Note:

- * Report to be interpreted by qualified medical professional.
- * To be correlated with other clinical findings.
- * Parameters may be subjected to inter and intra observer variations.

SUBRAMANI.K.S.
 MD, DM (CARDIOLOGY)
 Consultant Interventional
 KMCRR, K. J. Somaiya
 Group of Institutions
 KMCRR, K. J. Somaiya
 Group of Institutions
 KMCRR, K. J. Somaiya
 Group of Institutions

