

PTO

Right kidney is normal in size, shape and position. Corticomedullary differentiation (CMD) is well maintained. Normal cortical thickness is noted. No E/O hydronephrosis or calculus is noted.

Pancreas appear normal in size, shape and echo texture with smooth contour. No peripancreatic pathology seen. (Not seen due to gases)
Spleen is normal in size and echo texture.
IVC and aorta appear to be normal.
No evidence of lymphadenopathy is noted.
No evidence of free fluid is noted.

Gall Bladder is physiologically well distended. No. E/O echogenic foci in GB lumen. GB wall is normal / thickened. No E/O pericholecystic collection. Common duct reveals normal course and caliber.
No E/O subdiaphragmatic Collection.

Liver appears normal in size and shape with normal outline. Normal/ increased parenchymal echogenicity is noted. No E/O focal lesion/ IHR dilatation is seen. Hepatic veins and portal veins appear normal.

WHOLE ABDOMEN ULTRASOUND REPORT
Indication: Health check-up.

Name : Mrs. Ritu Kumari
R/B : Health Check up.
Age : 38 YRS./F
Date : 23/10/2024

श्री. सविता क्लिनिक
34, भूतल, मोहिनी अदिति आर्कड, शाहिपुरा मस्जिद के पास
भरत नगर रोड, ई-7/194, अरोरा कॉलोनी, भीपाल - 462038
Mob. : 8989649694, 9516333619
Clinic Registration : CL/5392/Jun/2017
PNDT Registration : MPPCPNDT/BPL/2017/206



Left Kidney is normal is size, shape and position. CMD is well maintained. Normal cortical thickness is noted. No E/O hydronephrosis or calculus is noted.

Urinary Bladder is well distended (physiological). its contents are echo free. No E/O bladder wall thickening is noted. ~~Post void residue is insignificant.~~

~~**Prostate** is normal in size. Shape and echo texture with smooth outline. No E/O focal lesion is noted.~~

Uterus is ante/~~retro~~ verted and normal in size, shape and echotexture with smooth outline. No E/O focal lesion is noted. Endometrial echo appear normal. Cervical and vaginal shadows appear normal.

Right Ovary appears ~~enlarged~~ / Normal in size, shape and echo texture.

Left Ovary appears ~~enlarged~~ / Normal in size, shape and echo texture.

Impression : Normal study.

Advised clinical Correlation.

Dr. P. Savita, MD
MBBS, MD (O&G) Reg. No. 9971
डॉ पी साविता

Dr. Jayant Yadav, MD
MBBS, MD (Radiologist) Reg. No. 4166
डॉ जयान्त यादव

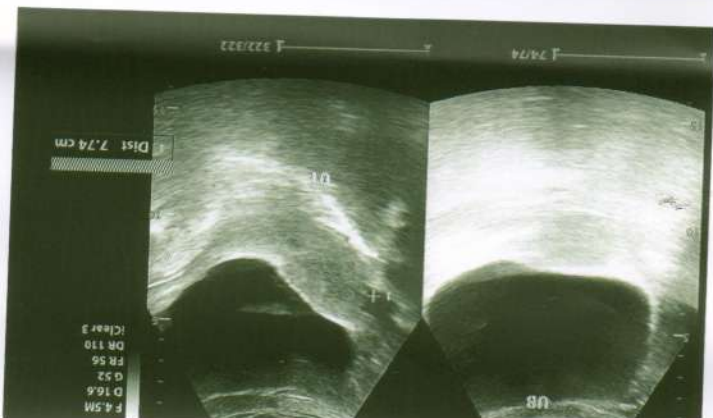
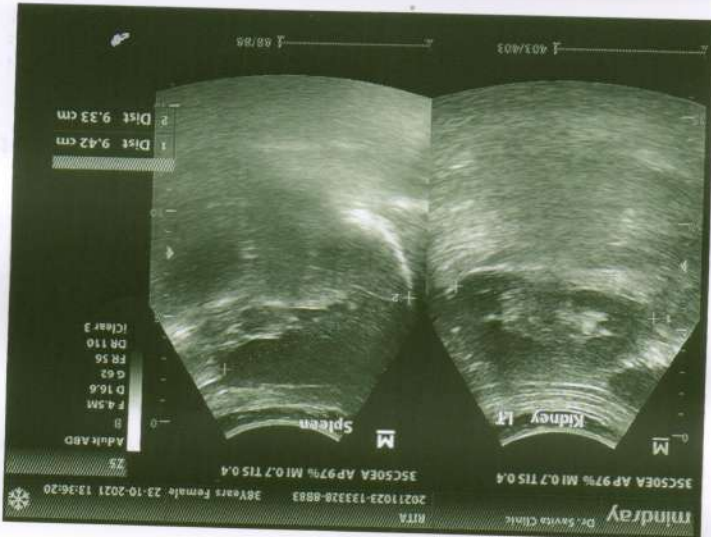
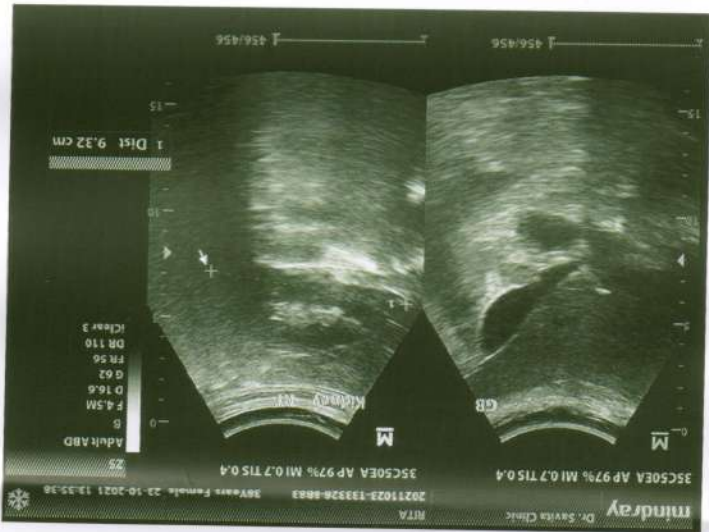
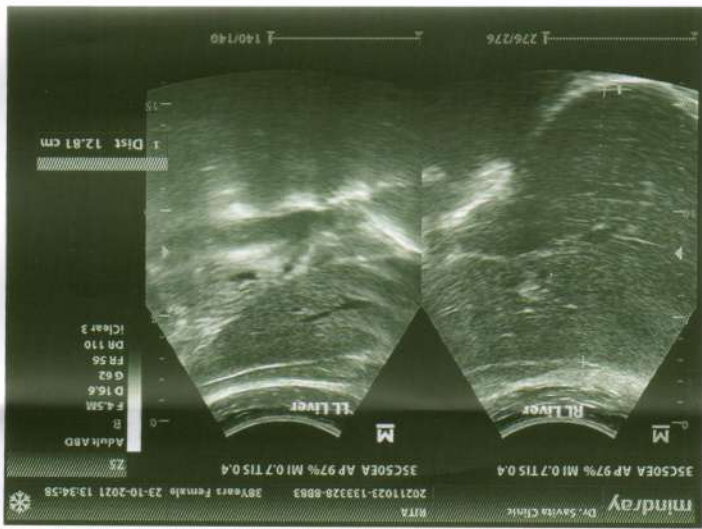

Dr. B. M. Agarwal
MBBS, DCP
Consultant Pathologist



23.10.2021
Rita

Allengers Global Healthcare Pvt Ltd.

110 / MRS. RITAKUMARI / 38 Yrs / F / 158Cms. / 58Kg.

Heart Rate : 72 bpm / Tested On : 23-Oct-21 09:49:57 / HF 0.05 Hz - LF 100 Hz / Notch 50 Hz / Sn 1.00 Cm/mV / Sw 25 mm/s / Refd By: BOB

ECG

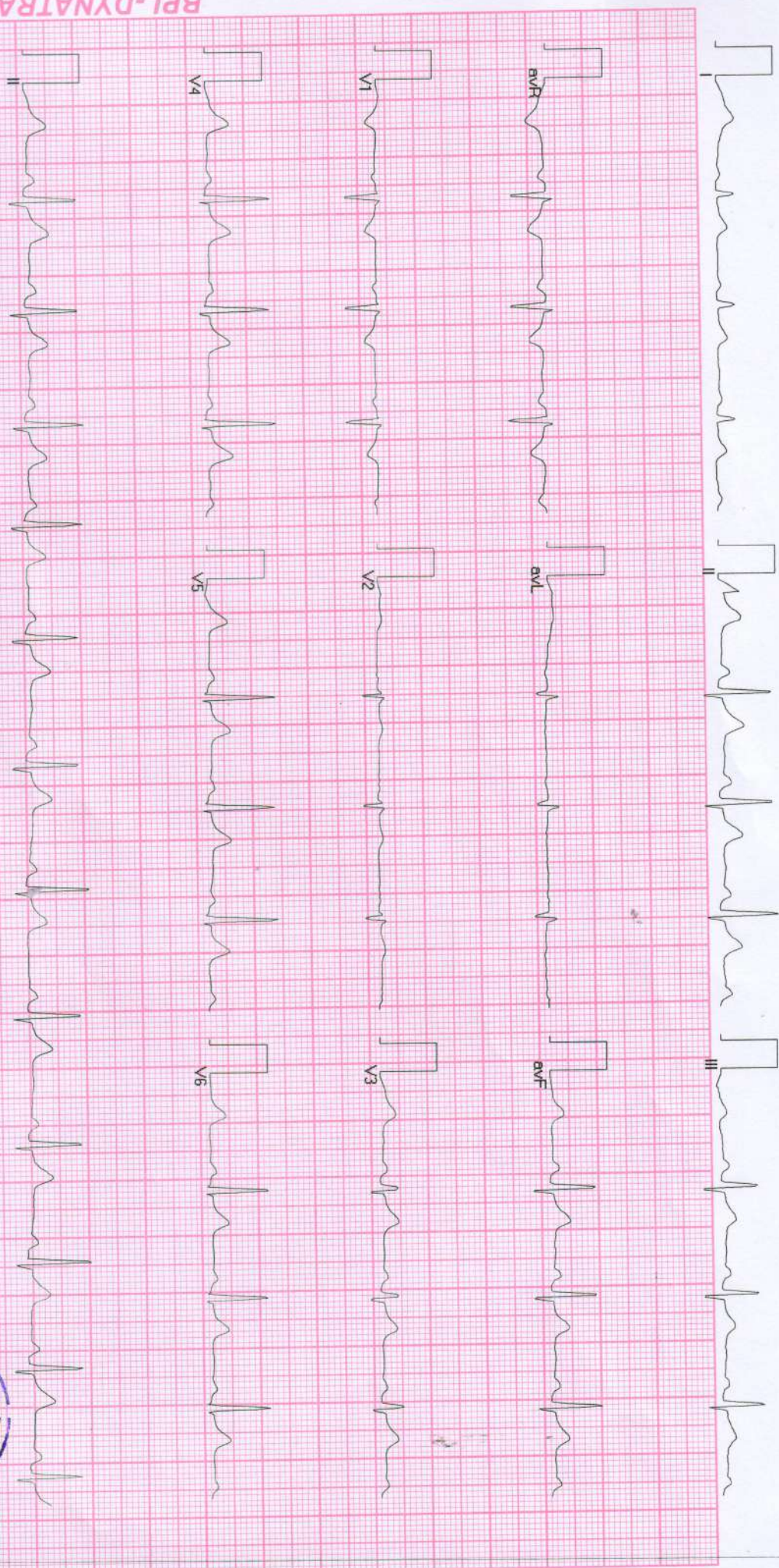

BPL-DYNATRAC

Allengers ECG (Pscs)(PI5213180317)

[Handwritten signature]



Pt Name :	Mrs. Rita Kumari
Age :	38/F
Ref.By :	BOB
Lab. No. :	13
Date :	23/10/2021

EXAMINATION OF BLOOD

Thyroid profile

TEST	RESULT	NORMAL VALUE
T3 - TOTAL	116.8	82-213 ng/dL
T4 - TOTAL	8.16	6.09-12.23 ug/dL
THYROID STIMULATING HORMONE (TSH)	3.15	0.45-4.25 uI/mL

Interpretation:
 TSH Levels will be elevated in primary hypothyroidism, TSH levels will be low in Hyperthyroidism there is decreased production of thyroid hormones by the thyroid hence the person may experience symptoms such as weight gain, constipation, cold intolerance and fatigue. Iodine deficiency and Hashimoto thyroiditis is the most common cause of hypothyroidism It makes Thyroid stimulating hormone. If TSH levels are abnormally high it could mean you have an underactive thyroid or hypothyroidism.

Dr. B. M. Bhatnagar
 Pathologist
 MBBS, DCP
 Consultant Pathologist



All test have technical limitation. Collaborative clinic pathological interpretation is mandatory. In case of disparity test may be repeated immediately. Typographic mistakes should be get correct instantly. This report is not valid for medico legal purpose

डिवाकर डायग्नोस्टिक सेंटर

E-7/636, पंजाब नगर नल बैंक के पास, पं न रोड, अरुणा कॉलोनी थापाल (म.प्र.)

फोन: 0755-2465288, 0755-3520545 फा: 9826340190



Pt Name :	Mrs. Rita Kumari
Age :	38/F
Ref.By :	BOB
Lab. No. :	13
Date :	23/10/2021

EXAMINATION OF BLOOD

TEST	RESULT	NORMAL VALUE
Haemoglobin	10.8gms%	Female 12-16gms%. Male 14-18gms%
Red Cell count	4.6	4.5-5.6 million /cumm
Platelet Count	2.85	1.5-5.6 Lac/cumm
Leucocytes per.cumm	6900/cumm	5000-11000/cumm
Neutrophils	57%	50-70%
Lymphocytes	35%	20-40%
Eosinophils	05%	0-7%
Monocytes	03%	2-8%
PCV	38.6	37-47
MCV	79.5	76-96
MCH	28.9	27-32
MCHC	30.5	31-35
ESR	14	Male 0-9, Female 0-20mm/FHR
Blood Group	"B" Positive	By slide Methode
S.Bilirubin(Total)	0.78	0.2-1.0mg/dl
Direct	0.29	0.0-0.25mg/dl
Indirect	0.49	
SGOT	22.5	5-35 U/L
SGPT	26.0	8-40 U/L
Alk Phosphatase	7.1	3-13 KA units
S. Protein(Total)	6.8	6.0-8.0mg%
Albumin	3.9	3.7-5.3mg%
Globulin	2.9	1.5 to 3.5 mg%
A/G Ratio	1.20	0.5-2.0
Blood Urea Nitrogen (BUN)	12.0	7-20 mg/dl
S.Creatinine	0.78	0.5-1.4mg/dl
S. Uric Acid	4.8	3.5-7.5mg%
Serum Calcium	8.6	8.8-10.2mg/dl
GGTP	31.2	5-35 UL/dl
HIV 1&2	Negative	By Elisa method
HbsAg	Negative	By Card method
Fasting Blood Sugar	97.5	70 to 110 mg%
Post Prandial Blood Sugar	141.5	Up to 150 mg%
Total Serum Cholesterol	158.6	100-250 mg%
Serum Triglyceride	122.0	Up to 150 mg%
Serum Cholesterol HDL	42.0	Up to 65 mg%
Serum CholesterolLDL	92.2	Up to 125 mg%
VLDL	24.4	Up to 30 mg%
TC/HDL Ratio	3.10	Bellow 5
Glycosylated Hemoglobin	5.5	Below - 6.0 % -Non Diabetic control 6-7 % -Excellent control Above- 8 % -Poor control



Dr. B. M. Jaiswal
Pathologist
MBBS, DCP
Consultant Pathologist

All test have technical limitation. Collaborative clinic pathological interpretation is mandatory. In case of disparity test may be repeated immediately. Transmittal sheet should be sent along with report. This report is valid for medical purpose only.

डिवाकर डायग्नोस्टिक सेन्टर

E-7/636, पंजाब नगरपाल बँक के पास, मन रोड, अरुण कॉलोनी भापाल (म.ग.)
 फोन: 0755-2465288, 0755-3520545 फॉ: 9826340190



Pt Name :	Mrs. Rita Kumari
Age :	38/F
Ref.By :	BOB
Lab. No. :	13
Date :	23/10/2021

URINE ANALYSIS

<u>A. PHYSICAL EXAMINATION</u>			
1. Colour	Yellow	Pus Cells	3-4/HPF
2. Appearance	Clear	R.B.C.	Nil
3. Specific Gravity	Q.N.S.	Epithelial Cell	Occ/HPF
<u>B. CHEMICAL EXAMINATION</u>		Cast	Nil
1. Reaction	Acidic	Crystals(Cal.Oxa)	Nil
2. Albumin	Absent	Bacteria	Nil
3. Sugar	Nil	Amorphous	Nil
4. Bile Salts	Absent	T. Vaginatis	Nil

URINE COTININE	Negative	By Card method
----------------	----------	----------------



Dr. B. M. Arora
 Pathologist
 MBBS, DCP

All test have technical limitation. Collaborative clinic pathological interpretation is mandatory. In case of disparity test may be repeated immediately. Typographical mistakes should be get correct instantly. This report is not valid for medico legal purpose

Pt Name :	Mrs. Rita Kumari
Age :	38/F
Ref.By :	BOB
Lab. No. :	13
Date :	23/10/2021
Skigram	X Ray Chest PA View
Radiologist	Dr. B.M.Agarwal MD (Radiology)

REPORT

Tricia Central

Thoracic cage normal

Both Lungs Field Clear.

Both hilers normal

Cardiac border normal

Both cp angles clear

Both domes and diaphragm normal

IMPRESSION

-NO CARDIO PULMONARY PATHOLOGY
-CORRELATE WITH CLINICAL FINDINGS.



Dr. B. M. Agarwal
MD, Radiology
Consultant Radiologist

Dr. B. M. Agarwal
MD, Radiology
Consultant Radiologist

Diwakar Diagnostic Centre
E-7/636, Alera Colony, Bhopal

491 / Mrs, Rita kumari / 38 Yrs / F / 158 Cms / 35 Kg Date: 23-Oct-2021 Refd By : BOB

Report :

TEST OBJECTIVE : ROUTINE CHECK UP
RISK FACTOR : AGE
ACTIVITY : MODERATE ACTIVE
OTHER INVESTIGATION : ROUTINE BLOOD INVESTIGATION, XRAY
REASON FOR TERMINATION : FATIGUE, HEART RATE ACHIEVED
EXERCISE TOLERANCE : FAIR
EXERCISE INDUCED ARRHYTHMAS : NO
HAEMODYNAMIC RESPONSE : NORMAL
CHRONOTROPIC RESPONSE : NORMAL
FINAL IMPRESSION : STRESS TEST IS NEGATIVE FOR EXERCISE INDUCED ISCHAEMIC HEART DISEASE

Rita

Report

(GEM213180307)(R)Allengers



Doctor : Cardiologist

491 / Mrs, Rita kumari / 38 Yrs / F / 158 Cms / 35 Kg Date: 23-Oct-2021 Refd By : BOB

Stage	Time	Duration	Belt Speed (mph)	Elevation	MEts	Rate	%THR Achieved	BP	RPP	PVC	Comments
Supine	00:09	0:01	00.0	00.0	01.0	76	42 %	120/80	091	00	
Standing	00:12	0:01	00.0	00.0	01.0	76	42 %	120/80	091	00	
HV	00:15	0:01	00.0	00.0	01.0	076	42 %	120/80	091	00	
Warm Up	00:29	0:01	01.0	00.0	01.0	095	52 %	120/80	114	00	
ExStart	00:36	0:06	01.7	10.0	01.1	093	51 %	120/80	111	00	
BRUCE Stage 1	03:36	3:00	01.7	10.0	04.7	147	81 %	130/80	191	00	
PeakEx	05:19	1:43	02.5	12.0	06.1	167	92 %	140/90	233	00	
Recovery	06:18	1:00	00.0	00.0	01.0	118	65 %	130/80	153	00	
Recovery	07:18	2:00	00.0	00.0	01.0	092	51 %	120/80	110	00	
Recovery	07:33	2:14	00.0	00.0	01.0	097	53 %	120/80	116	00	

Findings :

Exercise Time : 04:44
 Max HR Attained : 167 bpm 92% of Target 182
 Max BP Attained : (Sys) 140/90
 Max Workload Attained : 6.1 Fair response to induced stress
 Test End Reasons : Fatigue, Heart Rate Achieved

Doctor : Cardiologist

491 / Mrs. Rita Kumari / 38 Yrs / F / 158 Cms / 35 Kg / HR : 81

Date: 23-Oct-2021 09:51:20 AM METS: 1.0/ 81 bpm 44% of THR BP: 120/80 mmHg Raw ECG/BLC On/ Natch On/ HF 0.05 Hz/ LF 20 Hz

EXTime: 00:08 0.0 mph, 0.0%
25 mm/Sec. 1.0 Cm/mV

4X 80 ms Post J

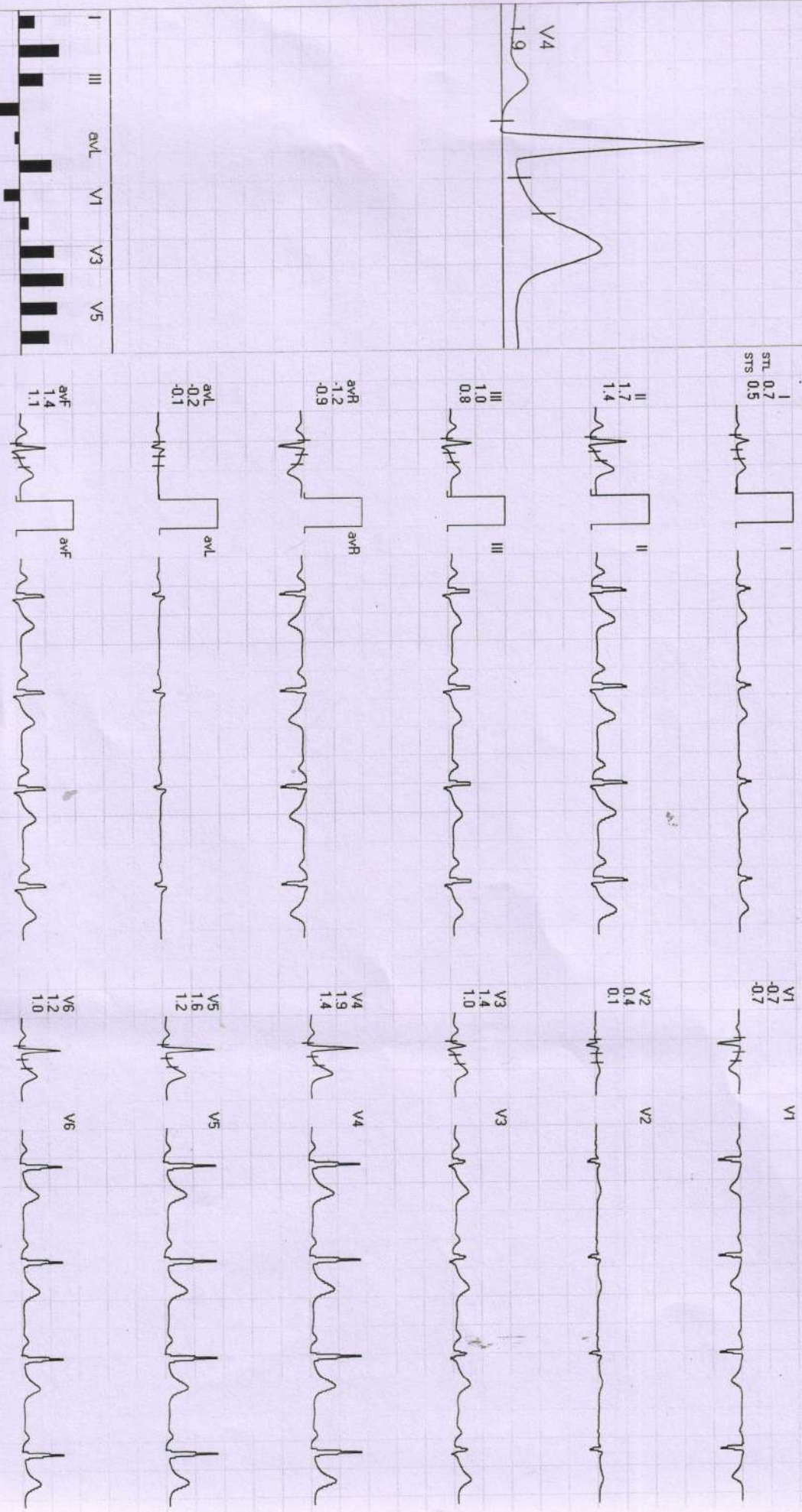
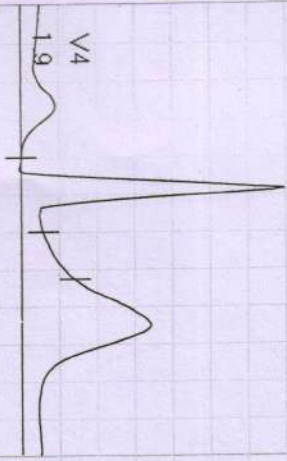

REMARKS:
II aVR aVF V2 V4 V6

491 / Mrs. Rita Kumari / 38 Yrs / F / 158 Cms / 35 Kg / HR . 76

Date: 23-Oct-2021 09:51:20 AM

METS: 1.0/ 76 bpm 41% of THR BP: 120/80 mmHg

Raw ECG/ BLC On/ Notch On/ HF 0.05 Hz/LF 20 Hz

EXTime: 00:11 0.0 mph, 0.0%

4X 80 mS Post J

25 mm/Sec 1.0 Cm/mV

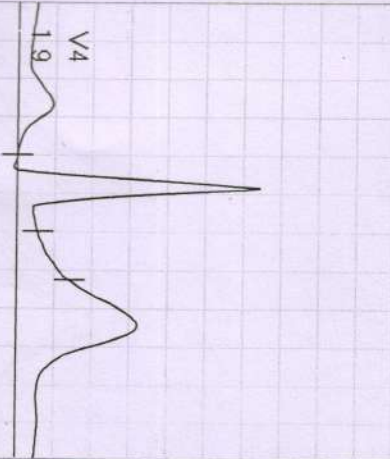

I
STL 0.8
STS 0.7



V1
-0.7
-0.8



II
2.1
1.5



V2
0.4
0.3



III
1.3
0.8



V3
1.5
1.0



avR
-1.5
-1.1



V4
1.9
1.4

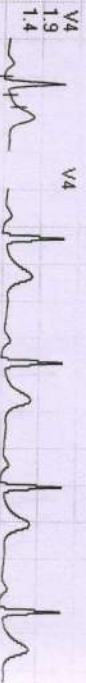

avL
-0.2
-0.1



V5
1.5
1.2

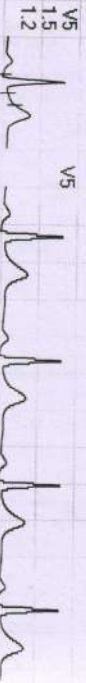

avF
1.7
1.1



V6
1.3
1.0

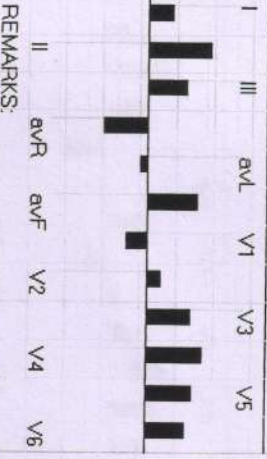
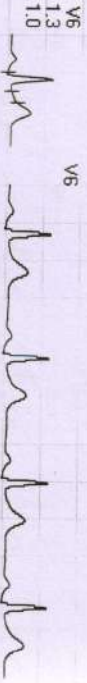

REMARKS:



491 / Mrs. Rita kumar / 38 Yrs / F / 158 Cms / 35 Kg / HR : 76

Date: 23-Oct-2021 09:51:20 AM METS: 1.0/ 76 bpm 41% of THR BP: 120/80 mmHg Raw ECG/ BLC ON/ Notch ON/ HF 0.05 Hz/LF 20 Hz

EXTime: 00:14 0.0mph, 0.0%

4X 80 ms Post J

25 mm/Sec. 1.0 Cm/mV

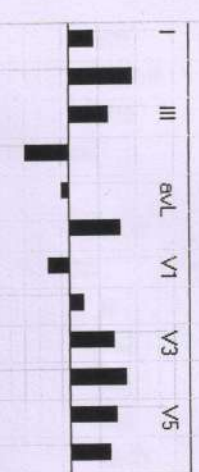
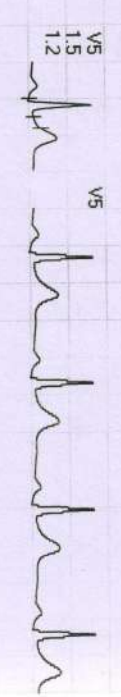
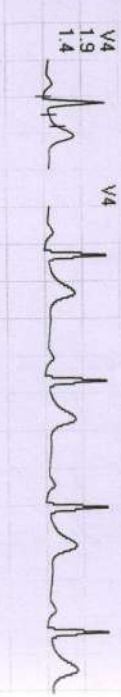
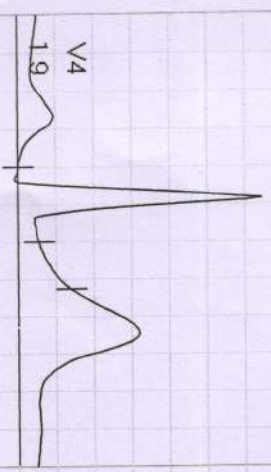

REMARKS:

491 / Mrs. Rita Kumari / 38 Yrs / F / 158 Cms / 35 Kg / HR : 76

Date: 23-Oct-2021 09:51:20 AM METS: 1.0 / 76 bpm 41% of THR BP: 120/80 mmHg Raw ECG/ BLC On/ Natch On/ HF 0.05 Hz/LF 20 Hz

EXTime: 00:28 1.0 mph, 0.0%

4X 80 mS Post J

25 mm/Sec. 1.0 Cm/mV

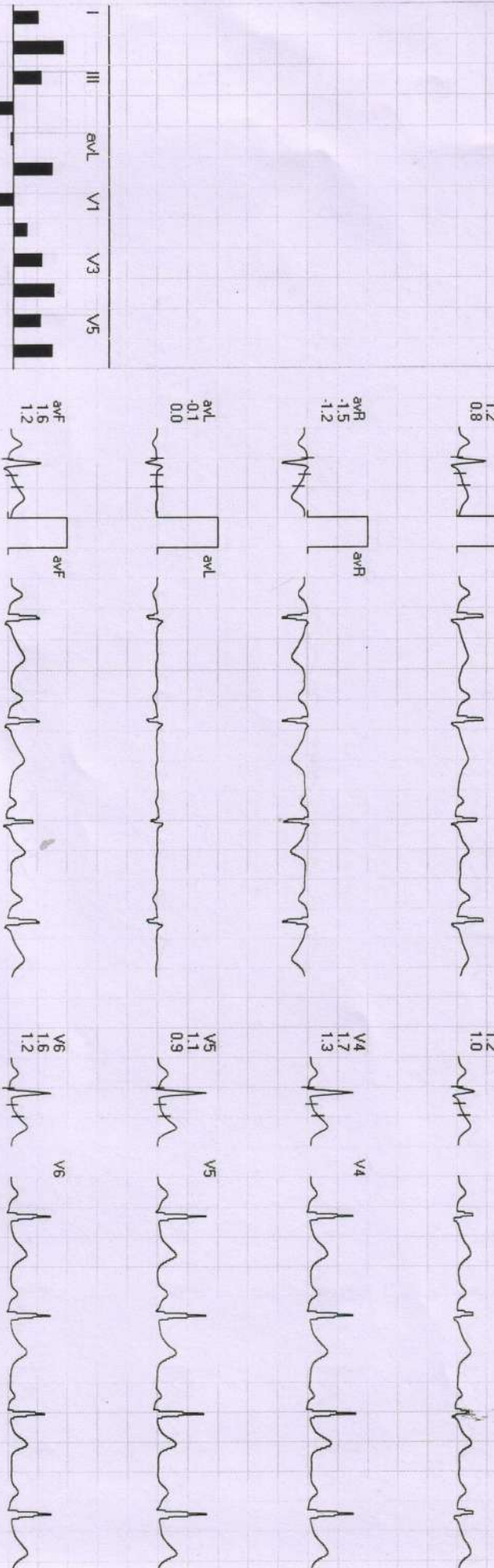
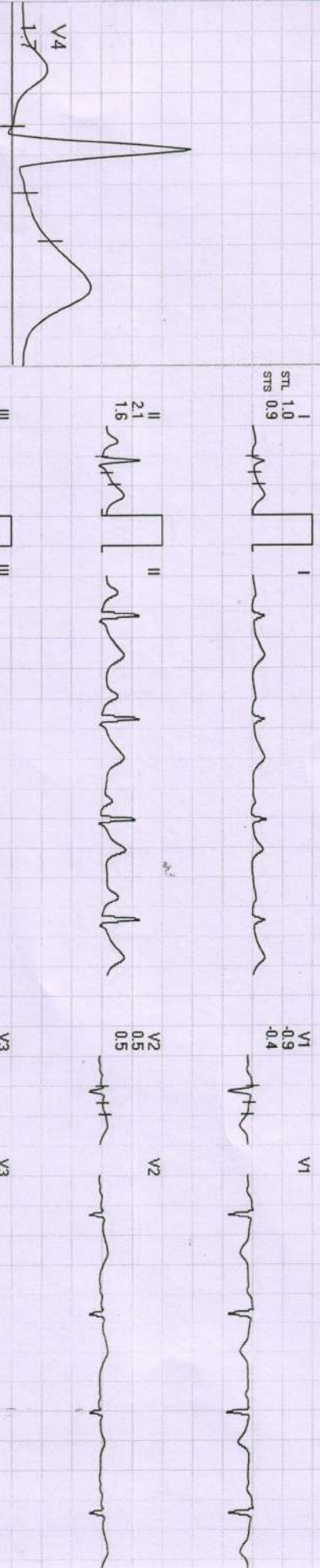

Lead	AVR	AVF	V2	V4	V6
I					
II					
III					
aVL					
aVF					
V1					
V2					
V3					
V4					
V5					
V6					

REMARKS:

491 / Mrs. Rita Kumari / 38 Yrs / F / 158 Cms / 36 Kg / HR : 96

Date: 23-Oct-2021 09:51:20 AM

METS: 1.0 / 95 bpm 52% of THR

BP: 120/80 mmHg

Raw ECG/ BLC On/ Notch On/ HF 0.05 Hz/LF 20 Hz

4X

80 ms Post J

25 mm/Sec. 1.0 Cm/mV

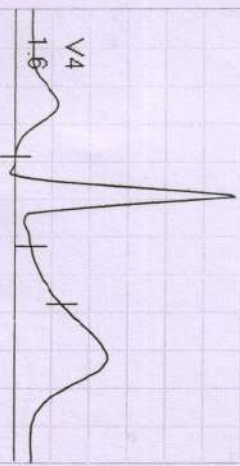

I
STL 0.1
STS 0.4

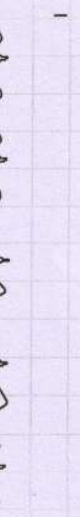
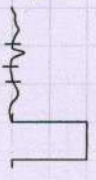

V1
-0.7

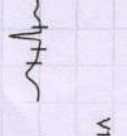

II
1.6
1.6



V2
0.6
0.3

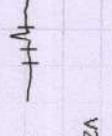

III
1.5
1.1



V3
1.3
1.1

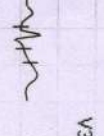

aVR
-0.9
-1.0

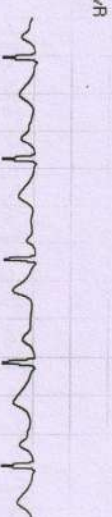

V4
1.6
1.4



aVL
-0.7
-0.4

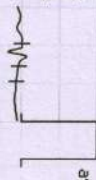

V5
1.7
1.6



aVF
1.6
1.4



V6
1.2
1.0

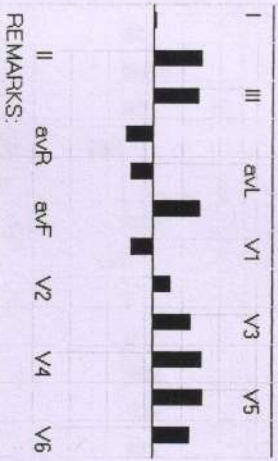
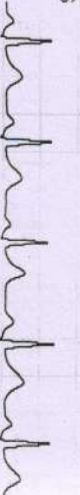

REMARKS:

491 / M/s. Ritu Kumari / 38 Yrs / F / 168 Cms / 35 Kg / HR : 147

Date: 23-Oct-2021 09:51:20 AM

METS: 4.7/1.47 bpm 80% of THR BP: 130/80 mmHg

Raw ECG/ BLC On/ Notch On/ HF 0.05 Hz/LF 20 Hz

EXTime: 03:00 1.7 mph, 10.0%
25 mm/Sec. 1.0 Cm/mV

BRUCE : Stage 1 (03:00)



4X 50 ms Post J

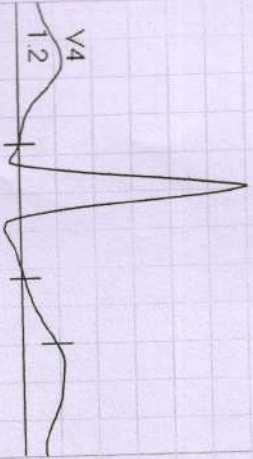

STL 0.8
STS 0.7



V1
-1.0
-0.6



II
1.6
1.9



V2
0.2
0.0



III
0.8
1.2



V3
1.2
1.6



aVR
-1.2
-1.3



V4
1.2
1.7



aVL
0.0
-0.2



V5
1.1
1.5

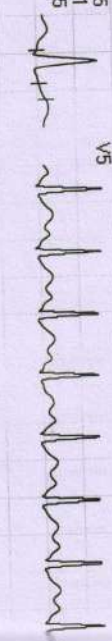

aVF
1.2
1.5



V6
0.9
1.4

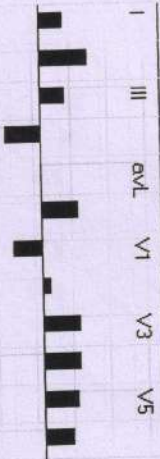

REMARKS:

(GEM213180307)(A)Allengers

491 / Mrs. Rita Kumari / 38 Yrs / F / 158 Cms / 35 Kg / HR : 167

Date: 23-Oct-2021 09:51:20 AM

METS: 6.1 / 167 bpm 91% of THR

BP: 140/90 mmHg Raw ECG/ BLC On/ Notch On/ HF 0.05 Hz/LF 20 Hz

EXTime: 04:43 2.5 mph, 12.0%

4X 60 mS Post J

25 mm/Sec. 1.0 Cm/mV

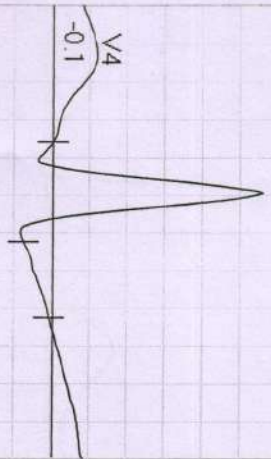

STL -1.0
STB -1.0
STC -0.3

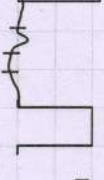

V1 -0.2
V1 0.0



II -0.1
II 2.0



V2 -1.0
V2 -0.5



III 0.7
III 2.0



V3 0.1
V3 1.6



aVR 0.5
aVR -1.0

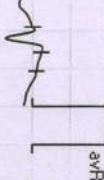

V4 -0.1
V4 1.4

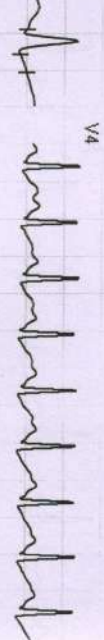

aVL -0.9
aVL -1.0



V5 -0.2
V5 1.1

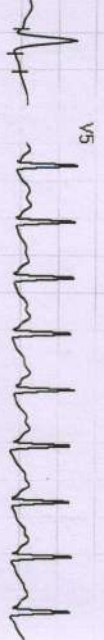

aVF 0.3
aVF 2.0

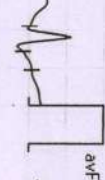

V6 0.0
V6 1.1



REMARKS: II aVR aVF V2 V4 V6



491 / Mrs. Rita Kumari / 38 Yrs / F / 158 Cms / 35 Kg / HR : 118

Date: 23-Oct-2021 09:51:20 AM

METS: 1.0 / 118 bpm 64% of THR

BP: 130/80 mmHg

Raw ECG/ BLC On/ Notch On/ HF 0.05 Hz/ ALF 20 Hz

4X 60 mS Post J

EXTime: 04:43 0.0 mph, 0.0%

25 mm/Sec. 1.0 Cm/mV

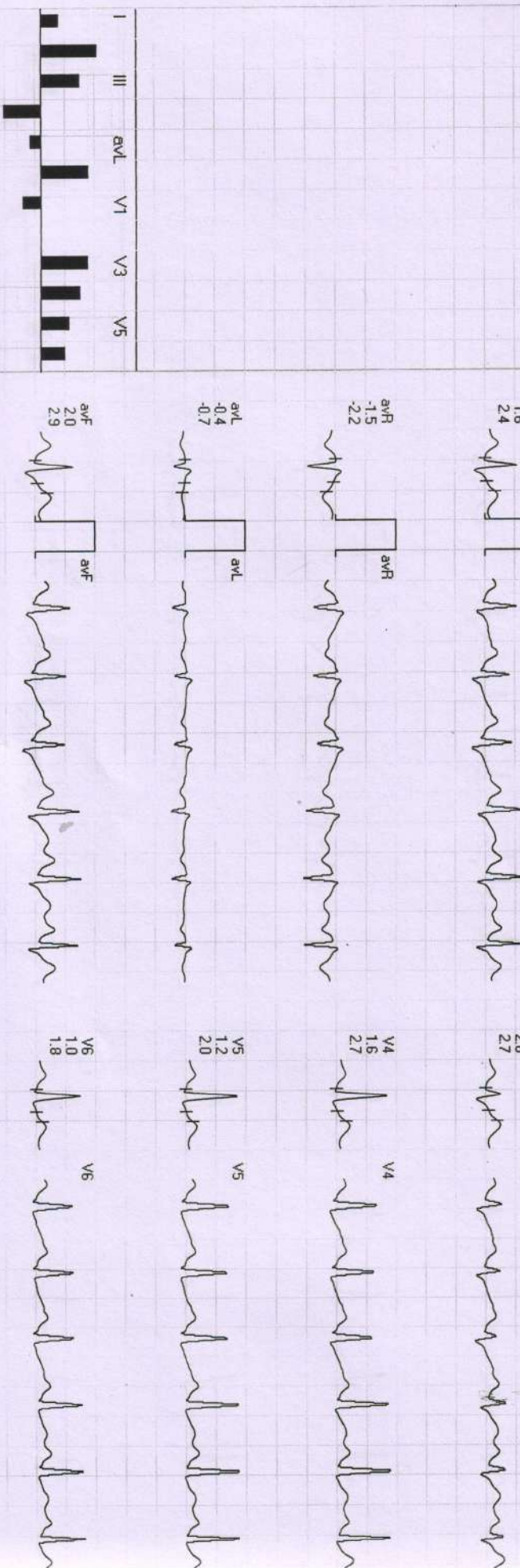
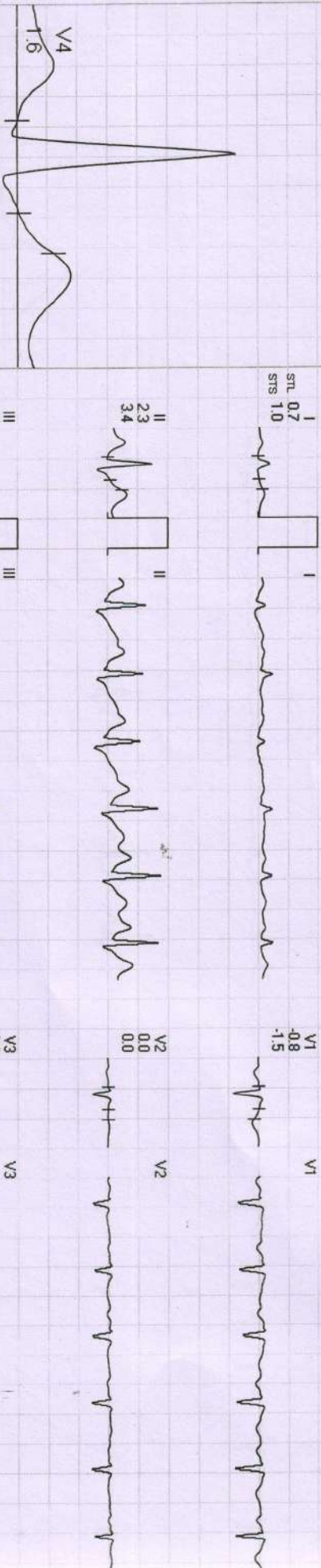

REMARKS:



491 / Mrs. Rita Kumari / 38 Yrs / F / 158 Cms / 35 Kg / HR : 92

Date: 23-Oct-2021 09:51:20 AM METS: 1.0/ 92 bpm 50% of THR BP: 120/80 mmHg Raw ECG/ BLC On/ Notch On/ HF 0.05 Hz/LF 20 Hz

EXTime: 04:43 0.0 mph 0.0%
25 mm/Sec. 1.0 Cm/mV

4X 80 mS Post J

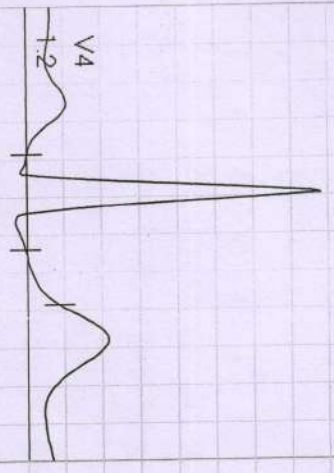

I
STL 0.4
STS 0.5



V1
-0.7
-1.0



II
1.8
2.1



V2
0.0
-0.2



III
1.4
1.6



V3
1.5
1.6



aVR
-1.1
-1.3



V4
1.2
1.5



aVL
-0.5
-0.6



V5
0.8
1.2



aVF
1.6
1.8



V6
0.7
1.0

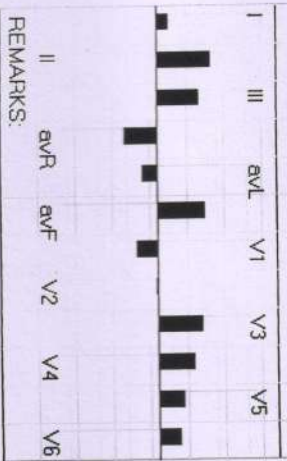

REMARKS: