



# PRASHANTH HOSPITALS

<b>Name</b> : Mr. Narayanan Subramaniam Venkat	<b>UHID</b> : 10209937
<b>Age/Gender</b> : 51 Y 7 M 18 D / Male	
<b>Consultant</b> : DR. Gopaldaswamy G	<b>Encounter No</b> : OP912209274039
<b>Lab No</b> : 200039871	
<b>Sample Requested At</b> : 27/09/2022 08:49:53	
<b>Sample Collected At</b> : 27/09/2022 08:58:39	
<b>Sample Received At</b> : 27/09/2022 09:26:29	
<b>Reported At</b> : 27/09/2022 11:02:21	
<b>Authorized At</b> : 27/09/2022 11:08:52	

## HEMATOLOGY

Parameter	Result	Units	Biological Reference Range	Methodology
<b>Blood Group</b>	O Positive			
<b>Complete Blood Count (CBC)</b>				
Haemoglobin	14.2	g%	13 - 17	COLORIMETRY
Haematocrit (PCV)	41.8	%	40 - 50	COLORIMETRY
Total WBC Count	4300	cells/cum	4000 - 10000	FLOWCYTOMETRY
Platelet Count	229	m thous/cum	150 - 410	IMPEDANCE METHOD
ESR	04	mm/hr	0 - 15	Photometrical capillary
Total RBC Count	4.68	mill/cumm	4.5 - 5.5	IMPEDANCE METHOD
MCV	89.3	fl	83 - 101	Calculated Parameter
MCH	30.3	pg	27 - 32	Calculated Parameter
MCHC	33.9	%	31.5 - 34.5	Calculated Parameter
<b>Differential Count</b>				
Polymorphs	53	%	40 - 80	FLOWCYTOMETRY
Lymphocytes	35	%	20 - 40	FLOWCYTOMETRY
Eosinophils	04	%	1-6	FLOWCYTOMETRY
Monocytes	08	%	2 - 10	FLOWCYTOMETRY
Basophilis	00	%	0 - 2	FLOWCYTOMETRY



# PRASHANTH HOSPITALS

<b>Name</b> : Mr. Narayanan Subramaniam Venkat	<b>UHID</b> : 10209937
<b>Age/Gender</b> : 51 Y 7 M 18 D / Male	
<b>Consultant</b> : DR. Gopaldaswamy G	<b>Encounter No</b> : OP912209274039
<b>Lab No</b> : 200039871	
<b>Sample Requested At</b> : 27/09/2022 08:49:53	
<b>Sample Collected At</b> : 27/09/2022 08:58:39	
<b>Sample Received At</b> : 27/09/2022 09:26:29	
<b>Reported At</b> : 27/09/2022 11:02:21	
<b>Authorized At</b> : 27/09/2022 11:08:52	

## HEMATOLOGY

Parameter	Result	Units	Biological Reference Range	Methodology
-----------	--------	-------	----------------------------	-------------

\*\*\* End Of Report \*\*\*

Seen By Doctor

Authorized By

**MONICA KUMBHAT M**  
Consultant Pathology

Verified By  
**Rajan S**





# PRASHANTH HOSPITALS

Name : Mr. Narayanan Subramaniam Venkat  
Age/Gender : 51 Y 7 M 18 D / Male  
Consultant : DR. Gopaldaswamy G  
Lab No : 100052096  
Sample Requested At : 27/09/2022 08:49:53  
Sample Collected At : 27/09/2022 08:58:39  
Sample Received At : 27/09/2022 09:26:29  
Reported At : 27/09/2022 11:37:24  
Authorized At : 27/09/2022 12:04:55

UHID : 10209937



Encounter No : OP912209274039



## BIOCHEMISTRY

Parameter	Result	Units	Biological Reference Range	Methodology
Plasma Glucose (F)	93	mg/dl	74 - 109	UV/Hexokinase
Creatinine(serum)	1.1	mg/dl	0.7 - 1.2	Kinetic/Alkaline Picric acid
Uric Acid(serum)	6.6	mg/dl	3.4 - 7.0	Enzymatic Colorometric / Uricase
<b>Lipid Profile</b>				
Total Cholestrol	168	mg/dl	Desirable level : < 200 Borderline high : 200 - 239 High : > 240	Enzymatic Colorometric assay/CHOD-POD
Triglycerides	65	mgs/dl	< 150	Enzymatic Colorometric assay(GPO)
HDL Cholesterol (Direct)	52	mg/dl	35 - 55	Homogeneous enzymatic colometric assay
LDL (Direct)	108	mg/dl	Adult levels Optimal: < 100 Above optimal :100 - 129 Borderline high : 130 - 159 High:160 - 189 Very high :>=190	Homogeneous enzymatic colometric assay
VLDL	08	mgs/dl	< 35	CALCULATED
Total HDL Ratio	3.2		3.5 - 5.5	
<b>Liver Function Tests ( LFT )</b>				
Bilirubin Total	0.7	mg/dl	Newborns : 24hours : >= 8.0 48 hours : < 13.0 84 hours : < 17.0	Colorimetric assay /Diazo

Date : 27-09-2022 12:04

A Unit of PRASHANTH FERTILITY RESEARCH CENTRE PVT. LTD.

No. 36 & 36A, Velachery Main Road, Velachery, Chennai - 600 042. ☎ +91 93 8099 8099

☎ +91 44 4680 5544 / 2243 9494 ☎ info@prashanthhospitals.org ☎ www.prashanthhospitals.org



# PRASHANTH HOSPITALS

**Name** : Mr. Narayanan Subramaniam Venkat  
**Age/Gender** : 51 Y 7 M 18 D / Male  
**Consultant** : DR. Gopaldaswamy G  
**Lab No** : 100052096  
**Sample Requested At** : 27/09/2022 08:49:53  
**Sample Collected At** : 27/09/2022 08:58:39  
**Sample Received At** : 27/09/2022 09:26:29  
**Reported At** : 27/09/2022 11:37:24  
**Authorized At** : 27/09/2022 12:04:55

**UHID** : 10209937



**Encounter No** : OP912209274039



## BIOCHEMISTRY

Parameter	Result	Units	Biological Reference Range	Methodology
Bilirubin Direct	0.2	mg/dl	upto1.0 Adults :upto1.2 0.0 - 0.3	Colorimetric assay /Diazo
Bilirubin Indirect	0.5		0.0 - 0.7	CALCULATED
SGOT (AST)	22	IU/L	upto 40	UV without P5P
SGPT (ALT)	16	IU/L	upto 40	UV/IFCC
GGTP	16	U/L	upto 40	Enzymatic Colorometric assay/IFCC
Alkaline Phosphatase(serum)	48	U/L	40 - 129	Colorimetric assay/AMP
Total Proteins(serum)	7.3	g/dl	6.6 - 8.7	Colorimetric assay
Albumin(serum)	4.7	g/dl	3.5 - 5.2	Colorimetric assay/BCG
Globulin(serum)	<b>2.6</b>		2.8 - 5.3	CALCULATED
A/G Ratio	1.8		1 - 2	
<b>BUN(Blood Urea Nitrogen)</b>				Kinetic/Urease
Blood Urea	24	mg/dl	17 - 49	
BUN(Blood Urea Nitrogen)	11	mgs/dl	8 - 23	
<b>HbA1c</b>	5.5	%	Non Diabetic : <6.0 Good Control : 6.0 - 7.0 Fair Control : 7.0 - 8.0 Poor Control : >8.0	

Date : 27-09-2022 12:04

**A Unit of PRASHANTH FERTILITY RESEARCH CENTRE PVT. LTD.**

No. 36 & 36A, Velachery Main Road, Velachery, Chennai - 600 042. ☎ +91 93 8099 8099

☎ +91 44 4680 5544 / 2243 9494 ✉ info@prashanthhospitals.org 🌐 www.prashanthhospitals.org





# PRASHANTH HOSPITALS

<b>Name</b> : Mr. Narayanan Subramaniam Venkat	<b>UHID</b> : 10209937
<b>Age/Gender</b> : 51 Y 7 M 18 D / Male	
<b>Consultant</b> : DR. Gopaldaswamy G	<b>Encounter No</b> : OP912209274039
<b>Lab No</b> : 100052096	
<b>Sample Requested At</b> : 27/09/2022 08:49:53	
<b>Sample Collected At</b> : 27/09/2022 08:58:39	
<b>Sample Received At</b> : 27/09/2022 09:26:29	
<b>Reported At</b> : 27/09/2022 11:37:24	
<b>Authorized At</b> : 27/09/2022 12:04:55	

## BIOCHEMISTRY

Parameter	Result	Units	Biological Reference Range	Methodology
-----------	--------	-------	----------------------------	-------------

\*\*\* End Of Report \*\*\*

Verified By  
**SONIYA.K**

Seen By Doctor

Authorized By  
**DR BALAKRISHNAN R MD**  
Consultant biochemistry



# PRASHANTH HOSPITALS

<b>Name</b> : Mr. Narayanan Subramaniam Venkat	<b>UHID</b> : 10209937
<b>Age/Gender</b> : 51 Y 7 M 18 D / Male	
<b>Consultant</b> : DR. Gopaldaswamy G	
<b>Lab No</b> : 7000026367	<b>Encounter No</b> : OP912209274039
<b>Sample Requested At</b> : 27/09/2022 08:49:53	
<b>Sample Collected At</b> : 27/09/2022 08:58:39	
<b>Sample Received At</b> : 27/09/2022 09:26:29	
<b>Reported At</b> : 27/09/2022 12:44:41	
<b>Authorized At</b> : 27/09/2022 12:46:23	

## IMMUNOLOGY

Parameter	Results	Units	Biological Reference Range	Methodology
FreeT3	2.67	pg/ml	1.8 - 4.2	ECLIA Method
FreeT4	1.14	ng/dl	0.8 - 2.2	ECLIA Method
TSH	3.33	uIU/ml	0.4 - 7.0	ECLIA Method
Prostate Specific Antigen (PSA)	0.323	ng/ml	< 4	ECLIA Method

\*\*\* End Of Report \*\*\*

Verified By  
ARUL JOTHI V

Seen By Doctor

DR BALAKRISHNAN R MD  
Consultant biochemistry

A Unit of PRASHANTH FERTILITY RESEARCH CENTRE PVT. LTD.

Date: 27-09-2022  
No. 36 & 36A, Velachery Main Road, Velachery, Chennai - 600 042. ☎ +91 93 8099 8099 Page 1 of 1

☎ +91 44 4680 5544 | 2243 9494 ✉ info@prashanthhospitals.org 🌐 www.prashanthhospitals.org



# PRASHANTH HOSPITALS

<b>Name</b> : Mr. Narayanan Subramaniam Venkat	<b>UHID</b> : 10209937
<b>Age/Gender</b> : 51 Y 7 M 18 D / Male	
<b>Consultant</b> : DR. Gopaldaswamy G	<b>Encounter No</b> : OP912209274039
<b>Lab No</b> : 300014625	
<b>Sample Requested At</b> : 27/09/2022 08:49:53	
<b>Sample Collected At</b> : 27/09/2022 08:58:39	
<b>Sample Received At</b> : 27/09/2022 09:26:29	
<b>Reported At</b> : 27/09/2022 10:34:00	
<b>Authorized At</b> : 27/09/2022 11:05:13	

## CLINICAL PATHOLOGY

Parameter	Result	Units	Biological Reference Range	Methodology
<b>Urine Glucose (F)</b>	Nil			
<b>Urine Routine</b>				
colour	pale yellow			
pH	6.5			
Sp.Gravity	1.000			
Protein	Nil			
Glucose	Nil			
Leucocytes	Nil			
Nitrite	Nil			
Blood	Nil			
Ketone	Absent			
Bilirubin	Nil			
Urobilinogen	Normal			
Pus Cells	1 - 2 /hpf			
Epithelial cells	2 - 3 /hpf			
RBCs	Nil			
Casts	Nil			
Crystals	Nil			

\*\*\* End Of Report \*\*\*

Authorized By

MONICA KUMBHAT M

Consultant Pathology

Seen By Doctor

Verified By

SAMUTHIRAM A

**A Unit of PRASHANTH FERTILITY RESEARCH CENTRE PVT. LTD.**

Date : 27-09-2022 11:05

No. 36 & 36A, Velachery Main Road, Velachery, Chennai - 600 042. ☎ +91 93 8099 8099

Page 1 of 2

☎ +91 44 4680 5544 | 2243 9494 ✉ info@prashanthhospitals.org 🌐 www.prashanthhospitals.org





# PRASHANTH HOSPITALS

<b>Name</b> : Mr. Narayanan Subramaniam Venkat	<b>UHID</b> : 10209937
<b>Age/Gender</b> : 51 Y 7 M 18 D / Male	
<b>Consultant</b> : DR. Gopaldaswamy G	<b>Encounter No</b> : OP912209274039
<b>Lab No</b> : 100052095	
<b>Sample Requested At</b> : 27/09/2022 08:49:53	
<b>Sample Collected At</b> : 27/09/2022 11:40:25	
<b>Sample Received At</b> : 27/09/2022 12:25:28	
<b>Reported At</b> : 27/09/2022 14:07:04	
<b>Authorized At</b> : 27/09/2022 14:22:38	

## BIOCHEMISTRY

Parameter	Result	Units	Biological Reference Range	Methodology
Plasma Glucose (2 Hrs. PP)	93	mg/dl	<140	UV/Hexokinase

\*\*\* End Of Report \*\*\*

Seen By Doctor

Authorized By



**DR BALAKRISHNAN R MD**  
Consultant biochemistry

Verified By  
**SONIYA.K**





# PRASHANTH HOSPITALS

<b>Name</b> : Mr. Narayanan Subramaniam Venkat	<b>UHID</b> : 10209937 
<b>Age/Gender</b> : 51 Y 7 M 18 D / Male	<b>Encounter No</b> : OP912209274039 
<b>Consultant</b> : DR. Gopaldaswamy G	
<b>Lab No</b> : 300014625	
<b>Sample Requested At</b> : 27/09/2022 08:49:53	
<b>Sample Collected At</b> : 27/09/2022 11:40:25	
<b>Sample Received At</b> : 27/09/2022 12:25:28	
<b>Reported At</b> : 27/09/2022 12:52:49	
<b>Authorized At</b> : 27/09/2022 13:06:24	

## CLINICAL PATHOLOGY

Parameter	Result	Units	Biological Reference Range	Methodology
Urine Glucose (PP)	Nil			

\*\*\* End Of Report \*\*\*

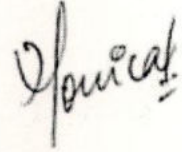

Seen By Doctor

Authorized By

MONICA KUMBHAT M  
Consultant Pathology

Verified By  
SAMUTHIRAM A



## EYE CHECK-UP REPORT

NAME : Mrs. Narpayanan Subramaniam Venkat  
DATE : 27/09/2022  
AGE / SEX : 51 M  
UHD NUM : 10209937  
Chief complaints : Regular eye check up

Past history : —

Systemic Diseases : —

### DISTANCE VISION :

WITH OUT GLASS : 6/18, N24      6/9, N24  
WITH GLASS : 6/6, N6      6/6, N6  
COLOR VISION :      NORMAL / ABNORMAL ✓

### GLASS PRESCRIPTION :

EYE	SPH	CYL	AXIS	V/A	SPH	CYL	AXIS	V/A
DISTANCE	+	+			±	+		
	0.75	0.50	180°	6/6		0.50	180°	6/6
ADD	+	+			+	+		
	2.25	0.50	180°	N6	2.25	0.50	180°	N6

ANTERIOR SEGMENT :  
CORNEA & LENS : BE NNL

REMARK : CONTINUE WITH SAME GLASSE ✓  
ROUTINE CHECK UP AFTER 6/12 MONTH ✓  
FUNDUSCOPY ONCE A YEAR

  
OPTOMETRIST



**Narayanan**  
ID: 10209937  
1 Years

27.09.2022 10:13:54  
PRASANTH SUPERSPECIALITY  
VELACHERY  
CHENNAI

Location:  
Order Number:  
Visit:  
Indication:  
Medication 1:  
Medication 2:  
Medication 3:

Room:  
68 bpm  
-- / -- mmHg

Male

Technician:  
Ordering Ph:  
Referring Ph:  
Attending Ph:

QRS : 94 ms  
QT / QTcBaz : 380 / 404 ms  
PR : 136 ms  
P : 102 ms  
RR / PP : 884 / 882 ms  
P / QRS / T : 70 / 37 / 26 degrees

Normal sinus rhythm  
Normal ECG

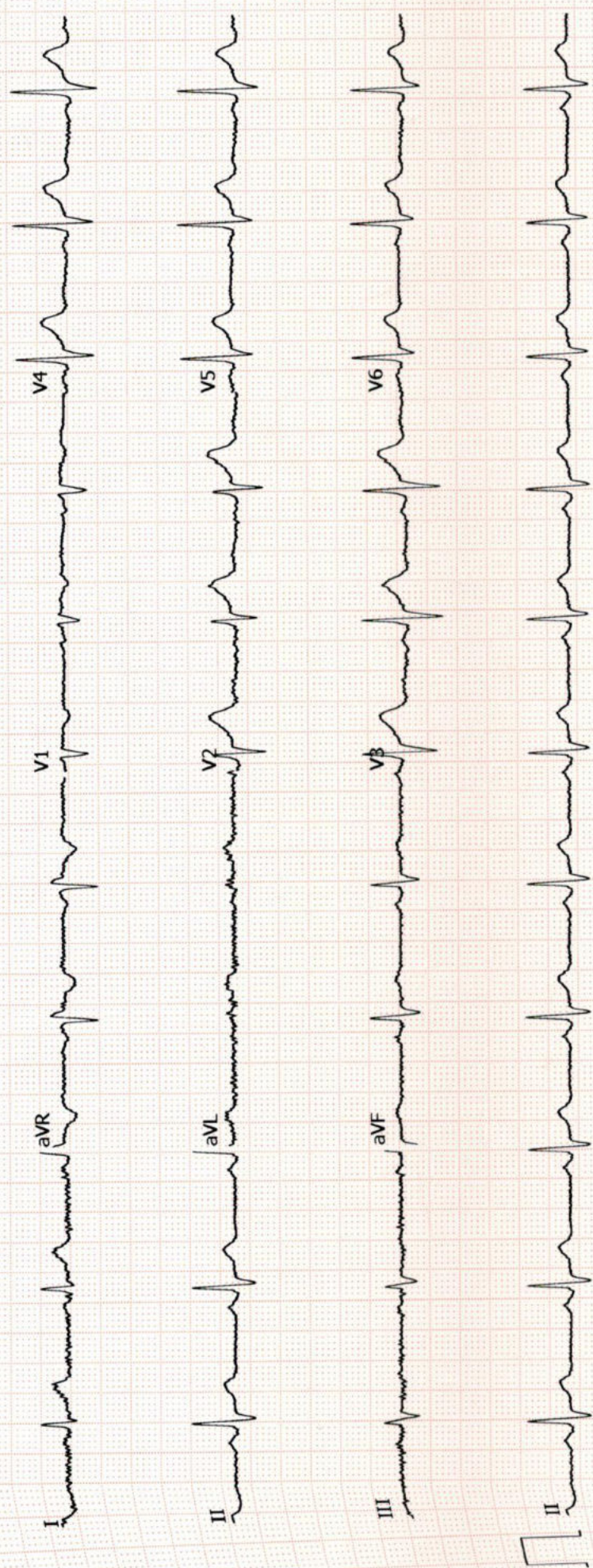





Patient Name	Mr. Narayanan Subramaniam Venkat	Age / Sex	51 Y/ M
Patient ID	10209937	Visit No.	1
Ref. By	Dr. Gopaldaswamy G	Visit Date	27.09.2022

### USG Complete Abdomen

Real time B-mode Ultrasonography of Abdomen done

#### UPPER ABDOMEN:

**Liver** is normal in size (13.4 cm) and shows uniform echo texture. No abscess or mass lesion in the liver. Intrahepatic biliary radicals not dilated. Portal and Hepatic veins appear normal.  
**Gall bladder:** is partially filled. No intraluminal echoes.  
**Common duct** appeared normal. No calculi seen.  
**Pancreas:** Head, body and tail appeared normal. Duct is not dilated.  
**Spleen** appeared normal in size (11.0 cm) and shows homogenous echoes.

#### KUB

**RT. Kidney** measures 9.5 x 4.0 cm. Cortex appears normal  
Cortico medullary differentiation is maintained.  
Pelvicalyceal system is not dilated. No calculus is seen. Right ureter is not dilated.

**LT. Kidney** measures 9.7 x 5.4 cm. Cortex appears normal  
Cortico medullary differentiation is maintained.  
Pelvicalyceal system is not dilated. No calculus is seen. Left ureter is not dilated.

**Bladder** is normal in contour. No intra luminal echoes are seen.  
No calculus or diverticulum is seen.

**Prostate:** Appears normal in size 2.4 x 3.5 x 2.7 cm Vol = 11.8 gms and shows homogenous echogenicity.  
No intravesical extension.

**Retroperitoneum:** Aorta and IVC appears normal. No obvious para aortic lymphadenopathy.  
No free fluid in peritoneal cavity.

#### Impression:

- No significant abnormality detected in the visualized organs.

Dr. Kathiresan  
Consultant Sonologist

**Note:** This investigation has its own limitation. Hence sonographic findings should be correlated with clinical features and with further investigations. Not for medico legal purpose.



Patient name	Mr. NARAYANAN SUBRAMANIAM V	Age/Sex	51 Years / Male
Patient ID	10209937	Visit No	3
Referred by	Dr. Gopalswamy. G	Visit Date	27/09/2022

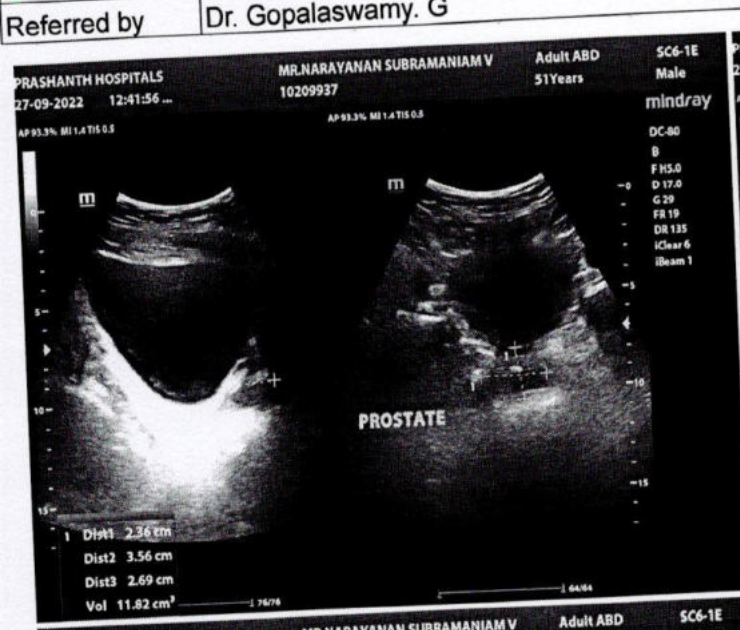



# PRASHANTH SUPERSPECIALITY HOSPITALS

36&36A, Velachery Main Road, Velachery, Chennai - 600042

**ID:** 10209937  
**Name:** MR.NARAYANAN SUBRAMANIAM VENKAT  
**Age:** 51 years 7 months **DOB:** 21/02/1971 **Exam Date:** 27/09/2022 13:24  
**Height:** 176 cm **Weight:** 86.9 kg **BMI:** 28.1  
**Gender:** Male **Ethnic Origin:** Asian **Factor:** 100  
**Smoking:** Smoker 11 to 20 **Dyspnoea:** 0  
**Referred By:** DR.R.S.MANIMEGALAI **Occupation:** BANK

**Please Note:** Spirometry data and graphs are either best individual values or composite curve

## Summary of Best forced tests

	FEV1	FVC	PEF	FEV1/FVC	Quality	VAR	Time	Date
Base+	2.76	3.18	4.01	87%	NLHEP QC Grade: F	-		

*Warning! Individual best test created using only tests with bad quality, as there are no good quality tests available.*

*ATS/ERS Criteria [2005]: Criteria Not Met.*

*Insufficient number of good forced tests. 3 or more are required.*

Key: \* - Default best, ^ - Manual best, + - Individual best

## Selected indices of the best blows

Index	Base	%Pred	Zscr	Post1	%Pred	%Chg	Zscr	[Min	Pred	Max]
FEV1	(2.76 l)	72%	-2.2					3.04 l	3.81 l	4.58 l
FEV6	(3.18 l)	67%	-2.9					3.85 l	4.73 l	5.62 l
FVC	(3.18 l)	65%	-3.1					4.00 l	4.91 l	5.83 l
PEF	(4.01 l/s)	42%	-4.1					7.35 l/s	9.62 l/s	11.89 l/s
FEV1/FVC	87%		1.6					68%	78%	87%
FEF75	1.70 l/s									
FEF25-75	3.11 l/s	93%	-0.3					1.79 l/s	3.36 l/s	4.92 l/s
Lung Age	80 years									

Measured values that are between brackets are abnormal values.

Relaxed: Variation is based on VC. Forced: Variation is based on FEV1 + FVC.

**Predicted Source:** USA - Xiaobin Wang (1993) 6-7 years, John L Hankinson (1999) 8-80 years

Results at BTPS.

Best Flow Volume Graph

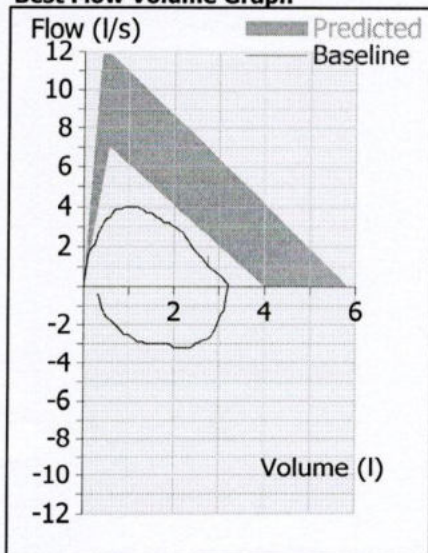

Best Volume Time Graph

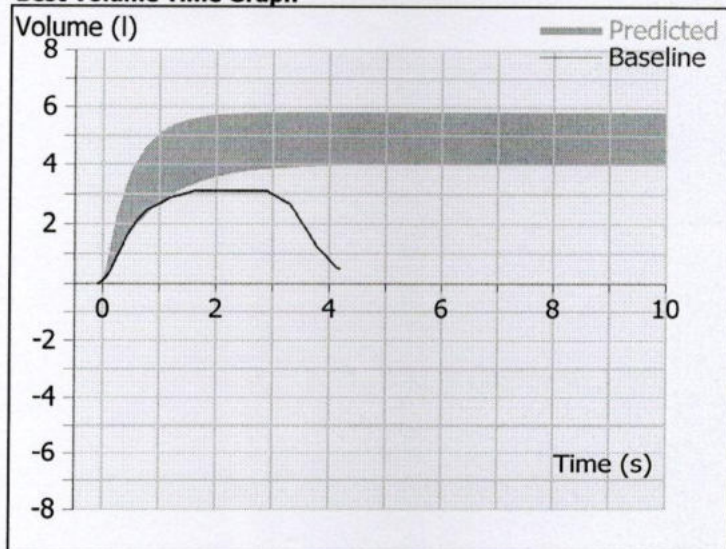

**Automatic Interpretation: (ATS)** Automatic interpretation cannot exempt from a personal interpretation.

Base: Mild Restriction (Reproducibility criteria not met so interpretation may not be valid.)

Technician:

Physician:

*[Signature]*





# PRASHANTH HOSPITALS

NAME : MR..NARAYANAN  
SUBRAMANIAM VENKAT  
OP NO : 912209274039  
AGE/SEX : 51 Y/Male  
CONSULTANT : .

UHID : 10209937  
LAB ID : 9121170581  
Request Date : 27/09/2022 08:49:53  
Report Date : 27/09/2022

## DEPARTMENT OF CARDIOLOGY

INVESTIGATION : 2D ECHO/TMT

### LV MEASUREMENTS

AO	29 mm	IVS d/s	09 / 11 mm
LA	34 mm	LVPW d/s	08 / 12 mm
LVID (ED)	47 mm	EF	65 %
LVID (ES)	28 mm	FS	34 %

### MORPHOLOGICAL DATA

MITRAL VALVE :  
AML : NORMAL  
PML : NORMAL  
CHORDAE : NORMAL  
AORTIC VALVE : NORMAL  
TRICUSPID VALVE : NORMAL  
PULMONARY VALVE : NORMAL  
ATRIA : NORMAL  
RIGHT VENTRICLE : NORMAL FUNCTION ( TAPSE : 1.8 cm )  
THROMBOSIS : NIL  
INTER ATRIAL SEPTUM : INTACT  
INTER VENTRICULAR SEPTUM : INTACT  
AORTA : NORMAL  
PULMONARY ARTERY : NORMAL  
PERICARDIUM:- : NORMAL

### DOPPLER DATA :

MITRAL VALVE : NORMAL E/A RATIO AT MITRAL INFLOW  
: TRIVIAL MR, E : 63 m/s A : 43 cm/ s,  
E/E' : 6.2 , S' : 7.7 cm/s  
AORTIC VALVE : NO AR , NO AS, VEL: 89 cm/s  
PULMONARY VALVE : NO PR, NO PS, VEL : 98 cm/s  
TRICUSPID VALVE : TRIVIAL TR / NO PAH / TRPG : 18 mmHg

**A Unit of PRASHANTH FERTILITY RESEARCH CENTRE PVT. LTD.**

No. 36 & 36A, Velachery Main Road, Velachery, Chennai - 600 042. ☎ +91 93 8099 8099  
☎ +91 44 4680 5544 / 2243 9494 ✉ info@prashanthhospitals.org 🌐 www.prashanthhospitals.org



# PRASHANTH HOSPITALS

## IMPRESSION:

- \* NO REGIONAL WALL MOTION ABNORMALITY
- \* NORMAL LV DIMENSIONS WITH NORMAL LV SYSTOLIC AND DIASTOLIC FUNCTION (LVEF : 65 % )
- \* NORMAL RIGHT VENTRICLE FUNCTION (TAPSE: 1.8 cm )
- \* NO PERICARDIAL EFFUSION
- \* NO EVIDENCE OF CLOT OR VEGETATION

DONE BY :SWATHI.M  
ECHO TECHNOLOGIST

DR.K.DHAMODARAN.,MD.,DM.,FNB.,FESC.,FSCAI  
Sr. CONSULTANT INTERVENTIONAL CARDIOLOGIST

DR.M.KATHIRESAN.,MD.,DM.,FNB.,FESC.,FSCAI  
Sr. CONSULTANT INTERVENTIONAL CARDIOLOGIST

DR.SIVAKUMAR.,MD.,DNB.,FNB  
Sr. CONSULTANT INTERVENTIONAL CARDIOLOGIST

DR.D.SHANMUGA SUNDARAM,MD.,DNB (Cardio)  
Sr. CONSULTANT INTERVENTIONAL CARDIOLOGIST  
(DK HEART CARE TEAM)

**A Unit of PRASHANTH FERTILITY RESEARCH CENTRE PVT. LTD.**

No. 36 & 36A, Velachery Main Road, Velachery, Chennai - 600 042. ☎ +91 93 8099 8099  
☎ +91 44 4680 5544 / 2243 9494 ✉ info@prashanthhospitals.org 🌐 www.prashanthhospitals.org

# Patient report

Bio-Rad                      DATE: 09/27/2022  
 D-10                         TIME: 10:02 AM  
 S/N: #DJ911420430 Software version: 4.30-2  
 Sample ID:                 1000520949  
 Injection date             09/27/2022 10:02 AM  
 Injection #: 14             Method: HbA1c  
 Rack #: ---                 Rack position: 4

PRINTED IN U.S.A.

BIO-RAD

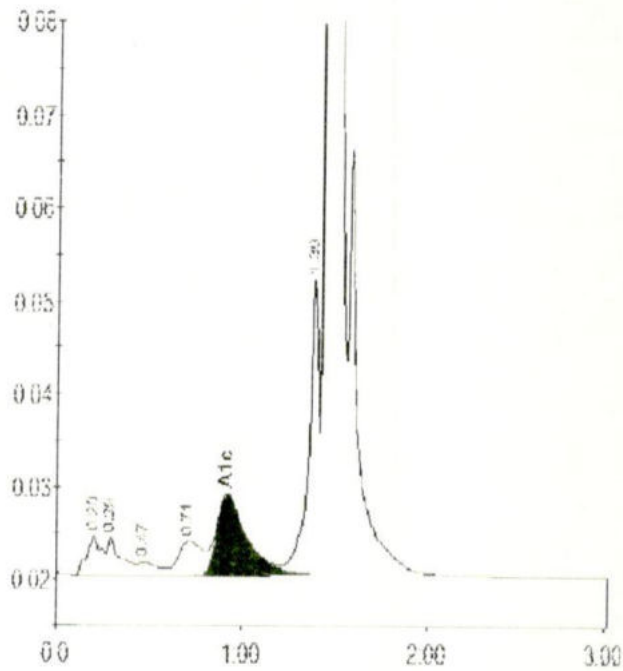

Peak table - ID: 1000520949

Peak	R.time	Height	Area	Area%
A1a	0.20	4150	22410	1.0
A1b	0.29	3971	19636	0.8
F	0.47	1386	10767	0.5
LA1c/CHb-1	0.71	3626	33068	1.4
A1c	0.92	8620	97173	5.5
P3	1.39	32107	122762	5.3
A0	1.45	669124	2029487	86.9
Total Area:		2335302		

Concentration	%
A1c	5.5

PRINTED IN U.S.A.