

CONSULTATION SUMMARY

Patient MRN :12510000235063
Patient Name :Mr Kirtibhai Govindbhai Rathod
Gender/Age/Dob :Male , 44 Years , 16/06/78
Patient Phone No :8849137588
Patient Address :B/8 307 INDIA BULES
CENTRAL PARK,SARASPUR,
Ahmedabad,Ahmedabad,
Gujarat,India,-380018

Consultation Date: 30/03/2023 03:24 PM
Consultant : Dr. Manish Maheshwari
(GENERAL MEDICINE)
Consultation Type : OP , NEW VISIT



CHIEF COMPLAINTS & HISTORY OF PRESENT ILLNESS

- checkup

MEDICATION ORDER

- | DRUG NAME | PATIENT INSTRUCTION |
|----------------------------------------------------------------------------------------------------------------------|-----------------------------------------------------------------------------------------------------------------------------------------------------------------|
| 1) THYROXINE SODIUM-TABLET-50MCG-
<u>THYRONORM</u> | Patient Instruction: Once Daily For 2 Months , Qty: 60 , Start Date: Mar 30, 2023 , End Date: May 28, 2023 |
| 2) BENFOTIAMIN+VB12+ALA+FA+INOSITOL+CRM-
CAPSULE-150MG+1.5MG+100MG+1.
5MG+100MG+200MCG- <u>M COBAREN FORTE</u> | Patient Instruction: Once Daily (0 - 1 - 0 - 0) Capsule For 1 Month , Qty: 30 , Start Date: Mar 30, 2023 , End Date: Apr 29, 2023 |
| 3) CHOLECALCIFEROL-CAPSULE-60000IU-
<u>CFRAL</u> | Patient Instruction: Once a week For 2 Months , Qty: 9 , Start Date: Mar 30, 2023 , End Date: May 29, 2023 |
| 4) CALCITRIOL+CALCIUM-TABLET-0.25
MCG+500MG- <u>SHELICAL CT</u> | Patient Instruction: Once Daily For 1 Month , Qty: 30 , Start Date: Mar 30, 2023 , End Date: Apr 28, 2023 |

VITALS

Sj - Tab. Flexon - (SOS) qd

Blood Pressure: 100/60 mmHg	Heart Rate: 105 bpm	Temperature: 98.6 F
Respiratory Rate: 21 /min	Conscious level: Alert	MEWS Score: 3
SPO2 : 99 % , Room air		
Height: 164 cm	Weight: 80.8 kg	
BMI: 30.04 kg/m2	BSA: 1.92 m2	Fall Score: Low
Pain Score: 0		

PAST MEDICAL HISTORY

- No significant past medical history

*Repeat TSH / Lipid profile
after 1 month*



CONSULTANT DETAILS



Dr. Manish Maheshwari , CONSULTANT , GENERAL MEDICINE

Printed By: Dr. Manish Maheshwari | Printed On: 30.03.2023 15:27



DEPARTMENT OF LABORATORY MEDICINE

Final Report

Patient Name : Mr Kirtibhai Govindbhai Rathod MRN : 12510000235063 Gender/Age : MALE , 44y (16/06/1978)

Collected On : 30/03/2023 01:05 PM Received On : 30/03/2023 01:07 PM Reported On : 30/03/2023 02:07 PM

Barcode : 312303300140 Specimen : Plasma Consultant : Dr. Manish Maheshwari(GENERAL MEDICINE)

Sample adequacy : Satisfactory Visit No : OP-001 Patient Mobile No : 8849137588

BIOCHEMISTRY

Test	Result	Unit	Biological Reference Interval
Post Prandial Blood Sugar (PPBS) (Colorimetric)	111	mg/dL	70.0-140.0

--End of Report--

Patel

Dr. Himanshu Patel
M.D(Path) Jr.Consultant
Pathology

Note

- Abnormal results are highlighted.
- Results relate to the sample only.
- Kindly correlate clinically.



Final Report

DEPARTMENT OF LABORATORY MEDICINE

Patient Name : Mr Kirtibhai Govindbhai Rathod MRN : 12510000235063 Gender/Age : MALE , 44y (16/06/1978)

Collected On : 30/03/2023 01:05 PM Received On : 30/03/2023 01:07 PM Reported On : 30/03/2023 02:07 PM

Barcode : 342303300033 Specimen : Urine Consultant : Dr. Manish Maheshwari(GENERAL MEDICINE)

Sample adequacy : Satisfactory Visit No : OP-001 Patient Mobile No : 8849137588

CLINICAL PATHOLOGY

Test

Result Unit

Urine For Sugar (Post Prandial)

NIL -

--End of Report--



Dr. Himanshu Patel
M.D(Path) Jr.Consultant
Pathology

Note

- Abnormal results are highlighted.
- Results relate to the sample only.
- Kindly correlate clinically.



Page 1 of 1

Narayana Multispeciality Hospital

(A unit of Narayana Hrudayalaya Limited) CIN: U85110KA2000PLC027497

Registered Office: 258/A, Bommasandra Industrial Area, Anekal Taluk, Bangalore 560099

Hospital Address: Opp. Police Station, Rakhial Cross Road, Ahmedabad, Gujarat 380023

Tel +91 079 71222 228 | Email: info.ahd@narayanahealth.org | www.narayanahealth.org



Appointments
1800-309-0309

Emergencies
787-810-0900

DEPARTMENT OF LABORATORY MEDICINE

Patient Name : Mr Kirtibhai Govindbhai Rathod MRN : 12510000235063 Gender/Age : MALE , 44y (16/06/1978)

Collected On : 30/03/2023 09:28 AM Received On : 30/03/2023 09:31 AM Reported On : 30/03/2023 10:49 AM

Barcode : 312303300074 Specimen : Whole Blood Consultant : Dr. Manish Maheshwari(GENERAL MEDICINE)

Sample adequacy : Satisfactory Visit No : OP-001 Patient Mobile No : 8849137588

BIOCHEMISTRY

Test	Result	Unit	Biological Reference Interval
HBA1C			
HbA1c (Turbidimetric Inhibition Immunoassay)	5.73 H	%	Both: Non Diabetic : < 5.6 Both: Pre Diabetic: 5.7-6.4 Both: Diabetic: => 6.5
Estimated Average Glucose (Turbidimetric Inhibition Immunoassay)	117.76	-	-

Interpretation:

- HbA1C above 6.5% can be used to diagnose diabetes provided the patient has symptoms. If the patient does not have symptoms with HbA1C>6.5%, repeat measurement on further sample. If the repeat test result is <6.5%, consider as diabetes high risk and repeat measurement after 6 months.
- HbA1C measurement is not appropriate in diagnosing diabetes in children, suspicion of type 1 diabetes, symptoms of diabetes for less than 2 months, pregnancy, hemoglobinopathies, medications that may result sudden increase in glucose, anemia, renal failure, HIV infection, malignancies, severe chronic hepatic, and renal disease.
- Any sample with >15% should be suspected of having a haemoglobin variant.

--End of Report--

Dr. Patel Avinash
M.D(Path)
Consultant - Pathologist

Note

- Abnormal results are highlighted.
- Results relate to the sample only.
- Kindly correlate clinically.



MC-4217



DEPARTMENT OF LABORATORY MEDICINE

Patient Name : Mr Kirtibhai Govindbhai Rathod MRN : 12510000235063 Gender/Age : MALE , 44y (16/06/1978)
 Collected On : 30/03/2023 09:28 AM Received On : 30/03/2023 09:31 AM Reported On : 30/03/2023 11:09 AM
 Barcode : 342303300017 Specimen : Urine Consultant : Dr. Manish Maheshwari(GENERAL MEDICINE)
 Sample adequacy : Satisfactory Visit No : OP-001 Patient Mobile No : 8849137588

Test	CLINICAL PATHOLOGY		Biological Reference Interval
	Result	Unit	
URINE ROUTINE & MICROSCOPY			
PHYSICAL EXAMINATION			
Volume	20	ml	-
Colour	Colourless	-	-
Appearance	Clear	-	-
CHEMICAL EXAMINATION			
pH(Reaction)	7.0	-	5.0-9.0
Sp. Gravity	1.005	-	1.005-1.030
Protein	Negative	-	Negative
Urine Glucose	Negative	-	Negative
Ketone Bodies	Negative	-	Negative
Bile Salts	Negative	-	Negative
Bile Pigment (Bilirubin)	Negative	-	Negative
Urobilinogen	Normal	-	-
MICROSCOPIC EXAMINATION			
Pus Cells	Nil	/hpf	0-2
RBC	Nil	/hpf	0-3
Epithelial Cells	Nil	/hpf	0-5



Patient Name : Mr Kirtibhai Govindbhai Rathod MRN : 12510000235063 Gender/Age : MALE , 44y (16/06/1978)

Crystals	Not Seen	-	-
Casts	Not Seen	-	-
Bacteria	Not Seen	-	-

--End of Report--



Dr. Patel Avinash
M.D(Path)
Consultant - Pathologist

Note

- Abnormal results are highlighted.
- Results relate to the sample only.
- Kindly correlate clinically.



Final Report

DEPARTMENT OF LABORATORY MEDICINE

Patient Name : Mr Kirtibhai Govindbhai Rathod MRN : 12510000235063 Gender/Age : MALE , 44y (16/06/1978)
Collected On : 30/03/2023 09:28 AM Received On : 30/03/2023 09:31 AM Reported On : 30/03/2023 10:50 AM
Barcode : 342303300017 Specimen : Urine Consultant : Dr. Manish Maheshwari(GENERAL MEDICINE)
Sample adequacy : Satisfactory Visit No : OP-001 Patient Mobile No : 8849137588

CLINICAL PATHOLOGY

Test	Result	Unit
Urine For Sugar (Fasting)	NIL	-

--End of Report--



Dr. Patel Avinash
M.D(Path)
Consultant - Pathologist

Note

- Abnormal results are highlighted.
- Results relate to the sample only.
- Kindly correlate clinically.



Page 1 of 1

Narayana Multispeciality Hospital

(A unit of Narayana Hrudayalaya Limited) CIN: U85110KA2000PLC027497
Registered Office: 258/A, Bommasandra Industrial Area, Anekal Taluk, Bangalore 560099
Hospital Address: Opp. Police Station, Rakhial Cross Road, Ahmedabad, Gujarat 380023
Tel +91 079 71222 228 | Email: info.ahd@narayanahealth.org | www.narayanahealth.org



Appointments
1800-309-0309

Emergencies
787-810-0900

Final Report

DEPARTMENT OF LABORATORY MEDICINE

Patient Name : Mr Kirtibhai Govindbhai Rathod MRN : 12510000235063 Gender/Age : MALE , 44y (16/06/1978)
Collected On : 30/03/2023 09:28 AM Received On : 30/03/2023 09:31 AM Reported On : 30/03/2023 11:08 AM
Barcode : 322303300046 Specimen : Whole Blood - ESR Consultant : Dr. Manish Maheshwari(GENERAL MEDICINE)
Sample adequacy : Satisfactory Visit No : OP-001 Patient Mobile No : 8849137588

HAEMATOLOGY

Test	Result	Unit	Biological Reference Interval
Erythrocyte Sedimentation Rate (ESR) (Westergren Method)	16 H	mm/hr	0.0-15.0

--End of Report--

Dr. Patel Avinash
M.D(Path)
Consultant - Pathologist

Note

- Abnormal results are highlighted.
- Results relate to the sample only.
- Kindly correlate clinically.



Page 1 of 1

Narayana Multispeciality Hospital

(A unit of Narayana Hrudayalaya Limited) CIN: U85110KA2000PLC027497
Registered Office: 258/A, Bommasandra Industrial Area, Anekal Taluk, Bangalore 560099
Hospital Address: Opp. Police Station, Rakhial Cross Road, Ahmedabad, Gujarat 380023
Tel +91 079 71222 228 | Email: info.ahd@narayanahealth.org | www.narayanahealth.org



Appointments
1800-309-0309

Emergencies
787-810-0900

DEPARTMENT OF LABORATORY MEDICINE

Patient Name : Mr Kirtibhai Govindbhai Rathod MRN : 12510000235063 Gender/Age : MALE , 44y (16/06/1978)

Collected On : 30/03/2023 09:28 AM Received On : 30/03/2023 09:31 AM Reported On : 30/03/2023 11:09 AM

Barcode : 322303300047 Specimen : Whole Blood Consultant : Dr. Manish Maheshwari(GENERAL MEDICINE)

Sample adequacy : Satisfactory Visit No : OP-001 Patient Mobile No : 8849137588

Test	HAEMATOLOGY		Biological Reference Interval
	Result	Unit	
COMPLETE BLOOD COUNT (CBC)			
Haemoglobin (Hb%) (Erythrocyte Lysis And Cyanide Free Determination-spectrophotometry)	13.3 L	gm/dL	13.5-17.5
Red Blood Cell Count (Electrical Impedance)	4.69	million/ μ L	4.5-5.9
PCV (Packed Cell Volume) / Hematocrit (Calculated)	40.0	%	37.0-53.0
MCV (Mean Corpuscular Volume) (Derived From RBC Histogram)	85.4	fL	80.0-100.0
MCH (Mean Corpuscular Haemoglobin) (Calculated)	28.4	pg	26.0-34.0
MCHC (Mean Corpuscular Haemoglobin Concentration) (Calculated)	33.2	g/L	32.0-36.0
Red Cell Distribution Width (RDW) (Derived From RBC Histogram)	13.6 H	%	11.5-13.1
Platelet Count (Electrical Impedance)	353	Thousand / μ L	150.0-450.0
Total Leucocyte Count(WBC) (Electrical Impedance)	7.4	Thousand / μ L	4.5-13.0
DIFFERENTIAL COUNT (DC)			
Neutrophils	47.5	%	35.0-66.0
Lymphocytes	37.4	%	24.0-44.0
Monocytes	7.3 H	%	3.0-6.0
Eosinophils	6.9 H	%	0.0-3.0



Patient Name : Mr Kirtibhai Govindbhai Rathod MRN : 12510000235063 Gender/Age : MALE , 44y (16/06/1978)

Basophils	0.9	%	0.0-1.0
Absolute Neutrophil Count	3.52	10 ³ cells/cumm	1.8-8.0
Absolute Lymphocyte Count	2.77	10 ³ cells/cumm	1.0-4.8
Absolute Monocyte Count	0.55	10 ³ cells/cumm	0.2-0.8
Absolute Eosinophil Count	0.52 H	10 ³ cells/cumm	0.03-0.35
Absolute Basophil Count	0.07	10 ³ cells/cumm	0.0-0.3

As per the recommendation of International Council for Standardization in Hematology, the differential counts are additionally being reported as absolute numbers.

BLOOD GROUP & RH TYPING

Blood Group	AB	-	-
RH Typing	Positive	-	-

--End of Report--



Dr. Patel Avinash
 M.D(Path)
 Consultant - Pathologist

Note

- Abnormal results are highlighted.
- Results relate to the sample only.
- Kindly correlate clinically.



DEPARTMENT OF LABORATORY MEDICINE

Patient Name : Mr Kirtibhai Govindbhai Rathod MRN : 12510000235063 Gender/Age : MALE , 44y (16/06/1978)
Collected On : 30/03/2023 09:28 AM Received On : 30/03/2023 09:31 AM Reported On : 30/03/2023 11:09 AM

Barcode : 322303300047 Specimen : Whole Blood Consultant : Dr. Manish Maheshwari(GENERAL MEDICINE)

Sample adequacy : Satisfactory Visit No : OP-001 Patient Mobile No : 8849137588

Test	Result	Unit	Biological Reference Interval
HAEMATOLOGY			
COMPLETE BLOOD COUNT (CBC)			
Haemoglobin (Hb%) (Erythrocyte Lysis And Cyanide Free Determination-spectrophotometry)	13.3 L	gm/dL	13.5-17.5
Red Blood Cell Count (Electrical Impedance)	4.69	million/ μ L	4.5-5.9
PCV (Packed Cell Volume) / Hematocrit (Calculated)	40.0	%	37.0-53.0
MCV (Mean Corpuscular Volume) (Derived From RBC Histogram)	85.4	fL	80.0-100.0
MCH (Mean Corpuscular Haemoglobin) (Calculated)	28.4	pg	26.0-34.0
MCHC (Mean Corpuscular Haemoglobin Concentration) (Calculated)	33.2	g/L	32.0-36.0
Red Cell Distribution Width (RDW) (Derived From RBC Histogram)	13.6 H	%	11.5-13.1
Platelet Count (Electrical Impedance)	353	Thousand / μ L	150.0-450.0
Total Leucocyte Count(WBC) (Electrical Impedance)	7.4	Thousand / μ L	4.5-13.0
DIFFERENTIAL COUNT (DC)			
Neutrophils	47.5	%	35.0-66.0
Lymphocytes	37.4	%	24.0-44.0
Monocytes	7.3 H	%	3.0-6.0
Eosinophils	6.9 H	%	0.0-3.0



Patient Name : Mr Kirtibhai Govindbhai Rathod MRN : 12510000235063 Gender/Age : MALE , 44y (16/06/1978)

Basophils	0.9	%	0.0-1.0
Absolute Neutrophil Count	3.52	10 ³ cells/cumm	1.8-8.0
Absolute Lymphocyte Count	2.77	10 ³ cells/cumm	1.0-4.8
Absolute Monocyte Count	0.55	10 ³ cells/cumm	0.2-0.8
Absolute Eosinophil Count	0.52 H	10 ³ cells/cumm	0.03-0.35
Absolute Basophil Count	0.07	10 ³ cells/cumm	0.0-0.3

As per the recommendation of International Council for Standardization in Hematology, the differential counts are additionally being reported as absolute numbers.

BLOOD GROUP & RH TYPING

Blood Group	AB	-	-
RH Typing	Positive	-	-

--End of Report--



Dr. Patel Avinash
M.D(Path)
Consultant - Pathologist

Note

- Abnormal results are highlighted.
- Results relate to the sample only.
- Kindly correlate clinically.



Final Report

DEPARTMENT OF LABORATORY MEDICINE

Patient Name : Mr Kirtibhai Govindbhai Rathod MRN : 12510000235063 Gender/Age : MALE , 44y (16/06/1978)

Collected On : 30/03/2023 09:28 AM Received On : 30/03/2023 09:31 AM Reported On : 30/03/2023 10:50 AM

Barcode : 312303300072 Specimen : Plasma Consultant : Dr. Manish Maheshwari(GENERAL MEDICINE)

Sample adequacy : Satisfactory Visit No : OP-001 Patient Mobile No : 8849137588

BIOCHEMISTRY

Test	Result	Unit	Biological Reference Interval
Fasting Blood Sugar (FBS) (Colorimetric - Glucose Oxidase Peroxidase)	102	mg/dL	74.0-106.0

--End of Report--

Dr. Patel Avinash
M.D(Path)
Consultant - Pathologist

Note

- Abnormal results are highlighted.
- Results relate to the sample only.
- Kindly correlate clinically.



Page 1 of 1

Narayana Multispeciality Hospital

(A unit of Narayana Hrudayalaya Limited) CIN: U85110KA2000PLC027497

Registered Office: 258/A, Bommasandra Industrial Area, Anekal Taluk, Bangalore 560099

Hospital Address: Opp. Police Station, Rakhial Cross Road, Ahmedabad, Gujarat 380023

Tel +91 079 71222 228 | Email: info.ahd@narayanahealth.org | www.narayanahealth.org



Appointments
1800-309-0309

Emergencies
787-810-0900

DEPARTMENT OF LABORATORY MEDICINE

Patient Name : Mr Kirtibhai Govindbhai Rathod MRN : 12510000235063 Gender/Age : MALE , 44y (16/06/1978)
 Collected On : 30/03/2023 09:28 AM Received On : 30/03/2023 09:31 AM Reported On : 30/03/2023 11:08 AM
 Barcode : 312303300073 Specimen : Serum Consultant : Dr. Manish Maheshwari(GENERAL MEDICINE)
 Sample adequacy : Satisfactory Visit No : OP-001 Patient Mobile No : 8849137588

BIOCHEMISTRY

Test	Result	Unit	Biological Reference Interval
SERUM CREATININE			
Serum Creatinine (Two Point Rate - Creatinine Aminohydrolase)	1.09	mg/dL	0.66-1.25
eGFR (Two Point Rate - Creatinine Aminohydrolase)	73.5	mL/min/1.73m ²	>60.0
Blood Urea Nitrogen (BUN) (Endpoint /Colorimetric - Urease)	6 L	mg/dL	9.0-20.0
Serum Uric Acid (Colorimetric - Uricase,Peroxidase)	4.68	mg/dL	3.5-8.5
LIPID PROFILE (CHOL,TRIG,HDL,LDL,VLDL)			
Cholesterol Total (Colorimetric - Cholesterol Oxidase)	227.7 H	mg/dL	Both: Desirable: < 200 Both: Borderline High: 200-239 Both: High: > 240
Triglycerides (Colorimetric - Lip/Glycerol Kinase)	116.5	mg/dL	Both: Normal: < 150 Both: Borderline: 150-199 Both: High: 200-499 Both: Very High: >= 500
HDL Cholesterol (HDLC) (Colorimetric:non Hdl Precipitation Method)	53.7	mg/dL	Both: Low: < 40.0 Both: High: >= 60.0 Both: Normal: 40-60
Non-HDL Cholesterol	174.0	-	-
LDL Cholesterol (Enzymatic (Two Step CHE/CHO /POD))	151 H	mg/dL	Both: Optimal: < 100 Both: Near to above optimal: 100-129 Both: Borderline High: 130-159 Both: High: 160-189 Both: Very High: > 190
VLDL Cholesterol	23	mg/dL	2.0-30.0
Cholesterol /HDL Ratio	4.3	-	<5.0



Patient Name : Mr Kirtibhai Govindbhai Rathod MRN : 12510000235063 Gender/Age : MALE , 44y (16/06/1978)

Prostate Specific Antigen (PSA) (Enhance Chemiluminescence-Immunometric)

0.308 ng/mL

Both: Normal: < 4
Both: Probable BPH: 4-10
Both: Suggest Free PSA: > 10

THYROID PROFILE (T3, T4, TSH)

Tri Iodo Thyronine (T3) (Competitive Immunoassay)

1.23 ng/mL

0.97-1.69

Thyroxine (T4) (Competitive Immunoassay)

7.36 ug/dl

5.53-11.0

TSH (Thyroid Stimulating Hormone) (Enhance Chemiluminescence-Immunometric)

13.80 mIU/L

Adults : 0.4001 - 4.049
Infant (1 - 23 months) : 0.5885 - 6.880
Children (2 -12 Yrs) : 0.7291 - 4.402
Adolescents (13-21 Yrs) : 0.4557 - 4.160
Pregnant women
(1st trimester) : 0.1298 - 3.120
(2nd trimester) : 0.2749 - 2.652
(3rd trimester) : 0.3127 - 2.947

LIVER FUNCTION TEST(LFT)

Bilirubin Total (Colorimetric- Dual Wavelength- Reflectance Spectrophotometry)

0.8 mg/dL

0.2-1.3

Conjugated Bilirubin (Direct) (Dual Wavelength- Reflectance Spectrophotometry)

0.0 mg/dL

Adult: 0.0-0.3
Neonate: 0.0-0.6

Unconjugated Bilirubin (Indirect) (Dual Wavelength - Reflectance Spectrophotometry)

0.6 mg/dL

Adult: 0.0-1.1
Neonate: 0.6-10.5

Total Protein (Colorimetric - Biuret Method)

7.4 gm/dL

6.3-8.2

Serum Albumin (Colorimetric - Bromo-Cresol Green)

4.2 gm/dL

3.5-5.0

Serum Globulin

3.2 gm/dL

2.0-3.5

Albumin To Globulin (A/G)Ratio

1.3

1.1-2.5

SGOT (AST) (Multipoint-Rate With P-5-P (pyridoxal-5-phosphate))

23 U/L

Male : 17-59

SGPT (ALT) (Multipoint-Rate With P-5-P (pyridoxal-5-phosphate))

29 U/L

<50.0

Alkaline Phosphatase (ALP) (Multipoint-Rate - P-nitro Phenyl Phosphate, AMP Buffer)

64.8 U/L

38.0-126.0



Patient Name : Mr Kirtibhai Govindbhai Rathod MRN : 12510000235063 Gender/Age : MALE , 44y (16/06/1978)

Gamma Glutamyl Transferase (GGT) (Multipoint 44.2 U/L
Rate-L-glutamyl-p-nitroanilide)

Adult: 12-58
Female:12-43
Male:15-73

--End of Report--



Dr. Patel Avinash
M.D(Path)
Consultant - Pathologist

Note

- Abnormal results are highlighted.
- Results relate to the sample only.
- Kindly correlate clinically.



Patient Name	Kirtibhai Govindbhai Rathod	Requested By	
MRN	12510000235063	Procedure Date Time	30-03-2023 10:01:05
Age/Sex	44Y 9M/Male	Hospital	NH-AHMEDABAD

CHEST RADIOGRAPH (PA VIEW)

- The lung fields appear normal.
- The cardiac size is within normal limit.
- The costophrenic angles are clear. No evidence of pleural effusion or pneumothorax.
- The visualized bones and soft tissue structures appear normal.
- Both the diaphragmatic domes appear normal.

V. Soni

Dr. Viral Soni
M.D. (Radio Diagnosis)

* This is a digitally signed valid document. Reported Date/Time: 30-03-2023 10:41:41

ID: 12510000236063
Name: KIRTI BHAI, RAJTHOD
Age: 44 Years
Gender: Male
30-03-2023 10:41:01

Vent. Rate: 82 bpm
PR Interval: 146 ms
QRS Duration: 80 ms
QT/QTc Interval: 390/429 ms
P/QRS/T Axes: 60°/20°/57 deg
QTc: Hodges

Sinus rhythm
Leftward axis
Borderline ECG

Unconfirmed Diagnosis

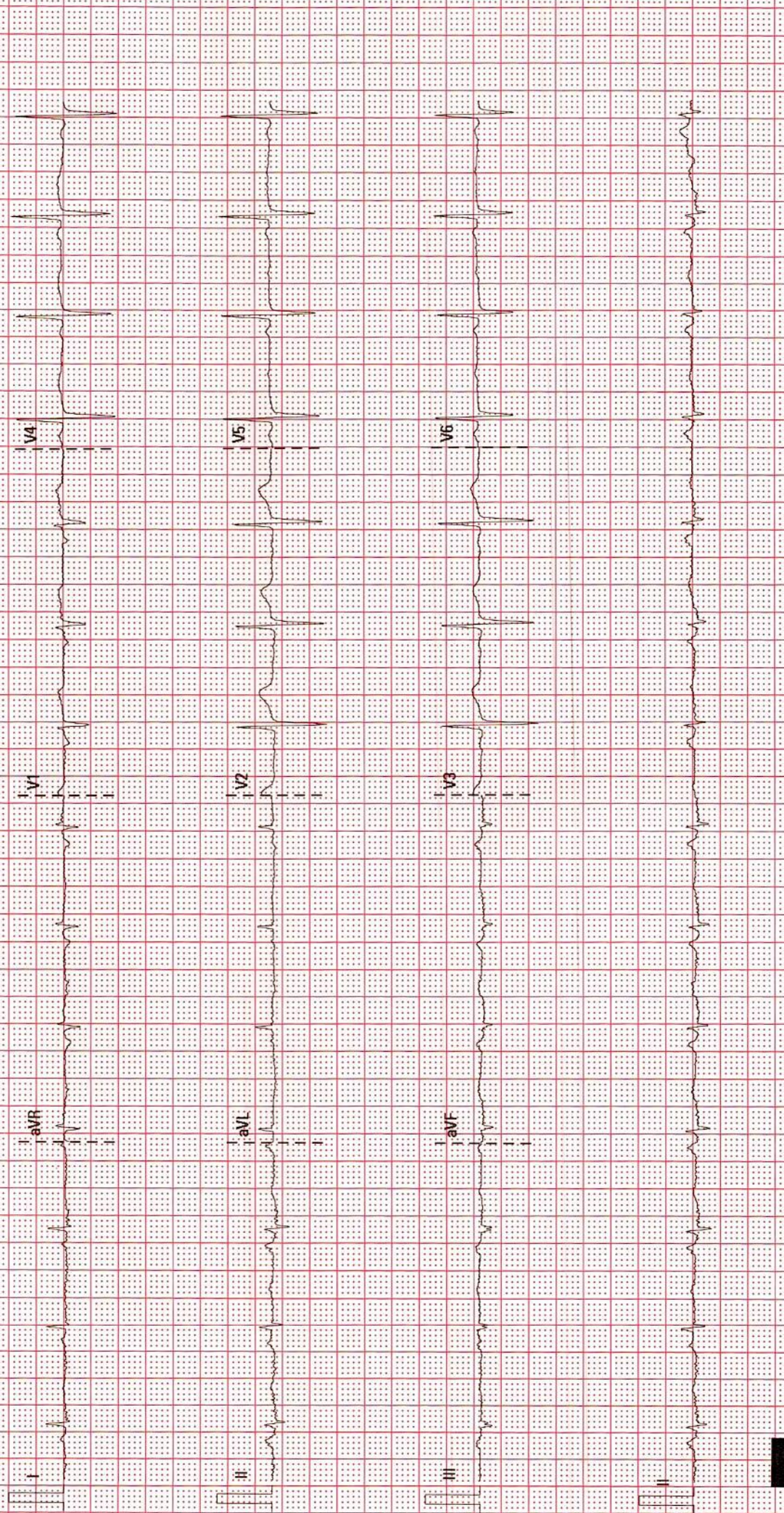

ADULT TRANS-THORACIC ECHO REPORT

PATIENT NAME : Mr Kirtibhai Govindbhai Rathod
GENDER/AGE : Male, 44 Years
LOCATION : OPD

PATIENT MRN : 12510000235063
PROCEDURE DATE : 30/03/2023 10:19 AM
REQUESTED BY : Dr. Manish Maheshwari



IMPRESSION

- MILD CONCENTRIC LVH
- FAIR LV SYSTOLIC FUNCTION
- NORMAL LV SIZE
- NO RWMA AT REST
- NO MR, NO AR
- TRIVIAL TR, NO PAH , RVSP: 33 MMHG
- GRADE I DIASTOLIC DYSFUNCTION

FINDINGS

CHAMBERS

LEFT ATRIUM : NORMAL SIZED
AP DIAMETER(MM): 34

RIGHT ATRIUM : NORMAL SIZED

LEFT VENTRICLE : LV SYSTOLIC FUNCTION : NORMAL, DIASTOLIC DYSFUNCTION : GRADE I,
LVIDD(MM) : 46 IVSD(MM) : 11 EDV(ML) :
LVIDS(MM) : 28 LVPWD(MM) : 11 ESV(ML) :
E/A RATIO : E/E'(AVERAGE) : LVEF(%) : 55

RIGHT VENTRICLE : NORMAL SIZE AND THICKNESS WITH NORMAL FUNCTION

LVOT/RVOT : NORMAL

RWMA : NO REGIONAL WALL MOTION ABNORMALITIES

VALVES

MITRAL : NORMAL MOBILITY AND THICKNESS WITH NO CALCIFICATION. SUB VALVAR STRUCTURES ARE NORMAL

AORTIC : NORMAL MOBILITY AND THICKNESS WITH NO CALCIFICATION

TRICUSPID : NATIVE, NOT STENOSED, REGURGITATION, TRIVIAL

PULMONARY : NORMAL MOBILITY AND THICKNESS WITH NO CALCIFICATION

SEPTAE

IAS : INTACT

IVS : INTACT

ARTERIES AND VEINS

AORTA : NORMAL, LEFT AORTIC ARCH

PA : NORMAL SIZE
PA PRESSURE: NORMAL

IVC : NORMAL SIZE & COLLAPSIBILITY

PERICARDIUM : NORMAL PERICARDIAL THICKNESS. NO EFFUSION

Page 1 of 2

Narayana Multispeciality Hospital

(A unit of Narayana Hrudayalaya Limited) CIN: U8510KA2000PLC027497

Registered Office: 258/A, Bommasandra Industrial Area, Anekal Taluk, Bangalore 560099

Hospital Address: Opp. Police Station, Rakhial Cross Road, Ahmedabad, Gujarat 380023

Tel +91 079 71222 228 | Email: info.ahd@narayanahealth.org | www.narayanahealth.org



Appointments

1800-309-0309

Emergencies

787-810-0900

MR KIRTIBHAI GOVINDBHAI RATHOD (12510000235063)

INTRACARDIAC MASS : NO TUMOUR, THROMBUS OR VEGETATION SEEN

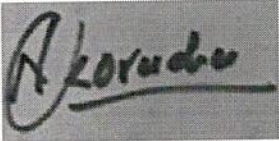

DR. KORADIYA NIRAJKUMAR HARILAL
M.B.D. CARDIO NON-INVASIVE CARDIOLOGIST

DR. SUMIT MOHAN DHEER
M.D., D.M. (CARDIOLOGY),
INTERVENTIONAL CARDIOLOGIST

30/03/2023 10:19 AM

PREPARED BY : DUTT SNEHAL NARENDRA BHAI
(353788)

PREPARED ON : 30/03/2023 10:21 AM

GENERATED BY : DUTT SNEHAL NARENDRA BHAI
(353788)

GENERATED ON : 30/03/2023 10:21 AM



Patient Name	Kirtibhai Govindbhai Rathod	Requested By	
MRN	12510000235063	Procedure Date Time	30-03-2023 10:01:05
Age/Sex	44Y 9M/Male	Hospital	NH-AHMEDABAD

CHEST RADIOGRAPH (PA VIEW)

- The lung fields appear normal.
- The cardiac size is within normal limit.
- The costophrenic angles are clear. No evidence of pleural effusion or pneumothorax.
- The visualized bones and soft tissue structures appear normal.
- Both the diaphragmatic domes appear normal.



Dr. Viral Soni
M.D. (Radio Diagnosis)

* This is a digitally signed valid document. Reported Date/Time: 30-03-2023 10:41:41

Patient Name	Kirtibhai Govindbhai Rathod	Requested By	Dr. Manish Maheshwari
MRN	12510000235063	Procedure DateTime	30-03-2023 10:51:28
Age/Sex	44Y 9M / Male	Hospital	NH-AHMEDABAD

U.S.G OF ABDOMEN WITH PELVIS:

LIVER: Appears normal in size and normal in echotexture. No focal lesion seen. No dilated IHBR is seen. PV and CBD at porta appear normal.

GALL BLADDER: Distended and normal. No stone or cholecystitis is seen. Wall thickness is normal.

PANCREAS: Visualized head and proximal body of pancreas appears normal.

SPLEEN: Appears normal in size and echotexture.

BOTH KIDNEYS: Normal in size and echotexture.
No evidence of stone or hydronephrosis is seen in either kidney.
Cortical thickness appears normal on either kidney.
C-M differentiation is maintained in either kidney.

URINARY BLADDER: Distended and appears normal. No stone or mass is seen. Wall thickness appears normal.

PROSTATE: Appears normal in size and normal in echopattern.

No undue dilatation or thickening is noted in visualized bowel loops.
No e/o free fluid is seen in peritoneal cavity.
No significantly enlarged node is seen in mesentery or pre & paraaortic region.

COMMENTS:

No significant abnormality detected.

V. Soni

Dr. Viral Soni
M.D. (Radio Diagnosis)

This is a digitally signed valid document. Reported Date/Time: 30-03-2023 10:55:51



Narayana Multispecialty Hospital
Unit of Narayana Health
Super Speciality Hospital, Narayana Health, Ahmedabad-380015
Tel: +91 79 17222288, Emergency Helpline: 9028020000 www.narayanahealth.org
Narayana Health, Ahmedabad | Narayana Health, Bangalore | Narayana Health, Chennai | Narayana Health, Coimbatore | Narayana Health, Hyderabad | Narayana Health, Kolkata | Narayana Health, Lucknow | Narayana Health, Mumbai | Narayana Health, Pune | Narayana Health, Raipur | Narayana Health, Secunderabad | Narayana Health, Varanasi | Narayana Health, Vizag

1553 VS



R

NARAYANA MULTISPECIALITY HOSPITAL, AHMEDABAD.
KIRTIBHAI RATHOD 44Y
MWHC 235063
30-03-2023
Acq Tm: 09:45 AM

3520 X 4280

W: 1023 L: 511

**KIRTIBHAI RATHOD 44Y MWHC 235063 1553 VS 30-03-2023
NARAYANA MULTISPECIALITY HOSPITAL, AHMEDABAD.**