



ಭಾರತೀಯ ಏಕೈಕ ಗುರುತಿಸುವ ಪ್ರಾಧಿಕಾರ

ಭಾರತ ಸರ್ಕಾರ
Unique Identification Authority of India
Government of India

ನೋಂದಾವಣೆ ಕ್ರಮ ಸಂಖ್ಯೆ / Enrolment No.: 1189/10160/27974

To
ಪದ್ಮಾವತಿ
Padmavathi
W/O Nagaraju
KODIHALLI HOBLI
HUNASANAHALLI POST KANAKAPURA
TALUKU Hunsanahalli
Hunasnahalli Ramanagar
Karnataka 562119
9663701769

26/02/2012

12062990



UG120629901IN



ನಿಮ್ಮ ಆಧಾರ್ ಸಂಖ್ಯೆ / Your Aadhaar No. :

7460 7161 4525

ಆಧಾರ್ - ಶ್ರೀಸಾಮಾನ್ಯನ ಅಧಿಕಾರ



ಭಾರತ ಸರ್ಕಾರ
GOVERNMENT OF INDIA



ಪದ್ಮಾವತಿ
Padmavathi
ಹುಟ್ಟಿದ ವರ್ಷ / Year of Birth : 1975
ಸ್ತ್ರೀ / Female

7460 7161 4525



ಆಧಾರ್ - ಶ್ರೀಸಾಮಾನ್ಯನ ಅಧಿಕಾರ



Bangalore Diagnostics & Multi-Speciality Centre

NABL Accreditation Certificate Number : MC - 5539

198, 12th Main, 3rd Block, (Above Namma MTR, Next to SBI), Rajajinagar, Bangalore- 560 010.

Ph. : 080-23505407, 9448079978 e-mail : bangalore.d.s@gmail.com



Name : **Mrs. PADMAVATHI(C9351)**
AGE/SEX : 48 Yrs / Female
REFERRED BY : **Dr. BANK OF BARODA**

REG/LAB NO. : 23080099 / 1449
DATE OF COLLECTION : 12-08-2023 at 12:16 PM
DATE OF DISPATCH : 12-08-2023 at 02:10 PM



TEST PARAMETER	RESULT	REFERENCE RANGE	SPECIMEN
COMPLETE BLOOD COUNT WITH ESR (CBC WITH ESR)			
HAEMOGLOBIN <i>Cyanmethomoglobin</i>	6.7 gm/dl	11.5 - 16.4 gm/dl Special condition: (in pregnancy : >11 g/dl)	K3 EDTA Whole Blood
TOTAL W.B.C <i>impedance</i>	3800 cells/cumm	4000 - 11000 cells/cumm	K3 EDTA Whole Blood
DIFFERENTIAL COUNT			
NEUTROPHILS <i>Impedance Followed by Microscopy</i>	59.4 %	40 - 70 %	K3 EDTA Whole Blood
LYMPHOCYTES <i>Impedance Followed by Microscopy</i>	32.6 %	20 - 45 %	K3 EDTA Whole Blood
EOSINOPHILS <i>Impedance Followed by Microscopy</i>	2.0 %	2 - 8 %	K3 EDTA Whole Blood
MONOCYTES <i>Impedance Followed by Microscopy</i>	5.5 %	1 - 6 %	K3 EDTA Whole Blood
BASOPHIL <i>Impedance Followed by Microscopy</i>	0.5 %	0 - 1 %	K3 EDTA Whole Blood
PLATELET COUNT <i>IMPEDANCE</i>	1.54 Lakhs/cumm	1.5 - 4.5 Lakhs/cumm	K3 EDTA Whole Blood
R.B.C <i>IMPEDANCE</i>	3.77 mill/cumm	3.8 - 5.8 mill/cumm	K3 EDTA Whole Blood
P.C.V	23.1 %	37 - 47 %	K3 EDTA Whole Blood
M.C.V <i>Impedance Specific Lyse Action(Calculated Parameter)</i>	61 fl	77 - 93 fl	K3 EDTA Whole Blood
M.C.H <i>Impedance Specific Lyse Action(Calculated Parameter)</i>	17.7 pg	26 - 34 pg	K3 EDTA Whole Blood
M.C.H.C <i>Impedance Specific Lyse Action(Calculated Parameter)</i>	28.9 %	31 - 35 %	K3 EDTA Whole Blood
ESR	07 mm/hr	0 - 20 mm/hr	K3 EDTA Whole Blood

Dr. MAHADEVA K C
M.D.(Path) . KMC reg. no.17647
Pathologist



Bangalore Diagnostics & Multi-Speciality Centre

NABL Accreditation Certificate Number : MC - 5539

198, 12th Main, 3rd Block, (Above Namma MTR, Next to SBI), Rajajinagar, Bangalore- 560 010.

Ph. : 080-23505407, 9448079978 e-mail : bangalore.d.s@gmail.com



Name : **Mrs. PADMAVATHI(C9351)**

AGE/SEX : 48 Yrs / Female

REFERRED BY : **Dr. BANK OF BARODA**

REG/LAB NO. : 23080099 / 1449

DATE OF COLLECTION : 12-08-2023 at 12:16 PM

DATE OF DISPATCH : 12-08-2023 at 02:10 PM



TEST PARAMETER	RESULT	REFERENCE RANGE	SPECIMEN
FASTING BLOOD SUGAR <small>GOD POD</small>	132 mg/dl	70 - 99 mg/dl <u>Special condition:</u> NORMAL PERSON FOR NON DIABETIC :- 70-99 mg/dl ADA RECOMMENDATION FOR DIABETIC PERSON :- 80- 130 mg/dl	FLUORIDE
FASTING URINE SUGAR	TRACE		
POST PRANDIAL BLOOD SUGAR (PPBS)			
POST PRANDIAL BLOOD SUGAR <small>GOD POD</small>	237 mg/dl	70 - 140 mg/dl <u>Special condition:</u> NORMAL PERSON WITHOUT DIABETIC :- <140 mg/dl ADA RECOMMENDATION FOR DIABETIC :- <180 mg/dl PRE DIABETIC PERSON :- 140-199 mg/dl	FLUORIDE
POST PRANDIAL URINE SUGAR (PPUS)	NIL		

Dr. MAHADEVA K C
M.D.(Path) . KMC reg. no.17647
Pathologist



Bangalore Diagnostics & Multi-Speciality Centre



NABL Accreditation Certificate Number : MC - 5539

198, 12th Main, 3rd Block, (Above Namma MTR, Next to SBI), Rajajinagar, Bangalore- 560 010.

Ph. : 080-23505407, 9448079978 e-mail : bangalore.d.s@gmail.com

Name : Mrs. PADMAVATHI(C9351)
AGE/SEX : 48 Yrs / Female
REFERRED BY : Dr. BANK OF BARODA

REG/LAB NO. : 23080099 / 1449
DATE OF COLLECTION : 12-08-2023 at 12:16 PM
DATE OF DISPATCH : 12-08-2023 at 02:10 PM



TEST PARAMETER	RESULT	REFERENCE RANGE	SPECIMEN
LIPID PROFILE TEST (LPT)			
TOTAL CHOLESTROL <i>CHOLESTEROL OXIDASE/PEROXIDASE METHOD</i>	127.7 mg/dl	DESIRABLE : ≤ 200 mg/dL BORDERLINE HIGH RISK : 200 - 240 mg/dL HIGH RISK : > 240 mg/dL	SERUM
SERUM TRIGLYCERIDES <i>GLYCEROL PHOSPHATEOXIDASE/PEROXIDASE METHOD</i>	38.6 mg/dl	40 - 140 mg/dl DESIRABLE : < 200 mg/dL BORDERLINE HIGH RISK: 200 - 400 mg/dL ELEVATED : > 400 mg/dL	SERUM
HDL CHOLESTEROL - DIRECT	45.6 mg/dl	35 - 55 mg/dl	SERUM
LDL CHOLESTEROL - DIRECT <i>CALCULATION</i>	74.4 mg/dl	up to 150 mg/dl	SERUM
VLDL CHOLESTEROL <i>CALCULATION</i>	7.7 mg/dl	0 - 60 mg/dl	SERUM
TC/HDL <i>CALCULATION</i>	2.8		SERUM
LIVER FUNCTION TEST (LFT)			
TOTAL BILIRUBIN <i>DIAZOTIZED SULPANILIC METHOD</i>	0.69 mg/dl	0 - 1 mg/dl	SERUM
DIRECT BILIRUBIN <i>DIAZOTIZED SULPANILIC METHOD</i>	0.24 mg/dl	0 - 0.25 mg/dl	SERUM
INDIRECT BILIRUBIN <i>CALCULATION</i>	0.45 mg/dl	0 - 0.75 mg/dl	SERUM
TOTAL PROTEIN <i>BIURET METHOD</i>	8.0 g/dl	6 - 8.5 g/dl	SERUM
SERUM ALBUMIN <i>BROMOCRESOL GREEN</i>	3.9 g/dl	3.5 - 5.2 g/dl	SERUM
SERUM GLOBULIN <i>CALCULATION</i>	4.1 g/dL	2.3 - 3.5 g/dL	SERUM
A/G RATIO <i>Calculated</i>	1	1 - 1.5	SERUM
ASPARATE AMINOTRANSFERASE (SGOT/AST) <i>IFCC</i>	28.3 U/L	up to 40 U/L	SERUM
ALANINE AMINOTRANSFERASE (SGPT/ALT) <i>IFCC</i>	16.4 U/L	up to 40 U/L	SERUM
ALKALINE PHOSPHATASE <i>IFCC</i>	145.7 IU/L	25 - 147 IU/L	SERUM
GGT	73.7 U/L	9 - 37 U/L	SERUM
SERUM CREATININE			
SERUM CREATININE <i>JAFFE'S METHOD</i>	0.64 mg/dL	0.6 - 1.2 mg/dL	SERUM

Dr. MAHADEVA K C
M.D.(Path) . KMC reg. no.17647
Pathologist



Bangalore Diagnostics & Multi-Speciality Centre

NABL Accreditation Certificate Number : MC - 5539

198, 12th Main, 3rd Block, (Above Namma MTR, Next to SBI), Rajajinagar, Bangalore- 560 010.
Ph. : 080-23505407, 9448079978 e-mail : bangalore.d.s@gmail.com



Name : **Mrs. PADMAVATHI(C9351)**
AGE/SEX : 48 Yrs / Female
REFERRED BY : **Dr. BANK OF BARODA**

REG/LAB NO. : 23080099 / 1449
DATE OF COLLECTION : 12-08-2023 at 12:16 PM
DATE OF DISPATCH : 12-08-2023 at 02:10 PM



TEST PARAMETER	RESULT	REFERENCE RANGE	SPECIMEN
BUN			
BLOOD UREA NITROGEN	6.7 mg/dl	7 - 18 mg/dl	SERUM
SERUM URIC ACID			
SERUM URIC ACID <small>URICASE/PEROXIDASE METHOD.</small>	3.89 mg/dL	2.6 - 6 mg/dL	SERUM
HbA1c (GLYCOSYLATED Hb)	7.02 %	4 - 6 %	
MEAN BLOOD GLUCOSE	156.4 mg/dl		

Degree of Control	HbA1c	MBG
Normal	< 5.7 %	140 or Below mg/dl
PRE DIABETIC	5.7-6.4 %	124-156 mg/dl
DIABETIC	>6.5%	158-188 mg/dl
Poor Control	> 8.0 %	>188 mg/dl

COMPLETE URINE ANALYSIS

PHYSICAL CHARACTERS

COLOUR	PALE YELLOW
CLARITY/TURBIDITY	CLEAR
SPECIFIC GRAVITY	1.020

CHEMICAL CONSTITUENTS

PROTEIN	NIL
GLUCOSE	TRACE
BILE SALTS	ABSENT
BILE PIGMENTS	ABSENT

MICROSCOPY

PUS CELLS	1 - 2 /hpf
EPITHELIAL CELLS	2 - 3 /hpf
RBCs	ABSENT /hpf
CASTS	NIL
CRYSTALS	NIL
BLOOD GROUP	"B"
RH TYPE	POSITIVE

PROTEIN

GLUCOSE

BILE SALTS

BILE PIGMENTS

MICROSCOPY

PUS CELLS

Dr. MAHADEVA K C
M.D.(Path) . KMC reg. no.17647
Pathologist



Bangalore Diagnostics & Multi-Speciality Centre

NABL Accreditation Certificate Number : MC - 5539

198, 12th Main, 3rd Block, (Above Namma MTR, Next to SBI), Rajajinagar, Bangalore- 560 010.
Ph. : 080-23505407, 9448079978 e-mail : bangalore.d.s@gmail.com



Name : **Mrs. PADMAVATHI(C9351)**
AGE/SEX : 48 Yrs / Female
REFERRED BY : **Dr. BANK OF BARODA**

REG/LAB NO. : 23080099 / 1449
DATE OF COLLECTION : 12-08-2023 at 12:16 PM
DATE OF DISPATCH : 12-08-2023 at 02:10 PM



TEST PARAMETER	RESULT	REFERENCE RANGE	SPECIMEN
----------------	--------	-----------------	----------

Dispatched by: Rupal

**** End of Report ****

Printed by: Rupal on 12-08-2023 at 02:10 PM

Dr. MAHADEVA K C
M.D.(Path) . KMC reg. no.17647
Pathologist



Bangalore Diagnostics & Multi-Speciality Centre

NABL Accreditation Certificate Number : MC - 5539

198, 12th Main, 3rd Block, (Above Namma MTR, Next to SBI), Rajajinagar, Bangalore- 560 010.

Ph. : 080-23505407, 9448079978 e-mail : bangalore.d.s@gmail.com



NAME : Mrs. PADMAVATHI C-9351	VISIT ID : 23030230368
AGE/GENDER : 48 Years / Female	DATE OF REGISTRATION : 12-Aug-2023 16:04
REFERRED BY :	DATE OF COLLECTION : 12-Aug-2023 16:04
REF CENTER : BANGALORE DIAGNOSTICS & MULTI SPECIALITY CENTER	DATE OF REPORT : 12-Aug-2023 16:55
	REF NO.

TEST PARAMETER	RESULT	UNIT	REFERENCE RANGE	SAMPLE TYPE
----------------	--------	------	-----------------	-------------

CLINICAL BIOCHEMISTRY

THYROID PROFILE

T3 -TOTAL <i>Method : ECLIA</i>	1.75	ng/ml	0.80 - 2.0	Serum
T4 -TOTAL <i>Method : ECLIA</i>	9.27	ug/dl	5.1 - 14.1	
TSH (Ultra Sensitive) <i>Method : ECLIA</i>	5.55	mIU/ml	0.40 - 4.20 First Trimester:0.1-2.5* Second & Third Trimester:0.2-3.0* *American Thyroid Association trimesterspecific	

Remarks: Kindly Correlate Clinically.

Processed By : AUTO

----- End Of Report -----

DR.CHETHANA CHETHAN MBBS M.D., Consultant
Biochemist

Report Status: Final

Outside samples to be correlated with other clinical findings



10mm/mV 0.15 35Hz

2023-08-12 06:03:29

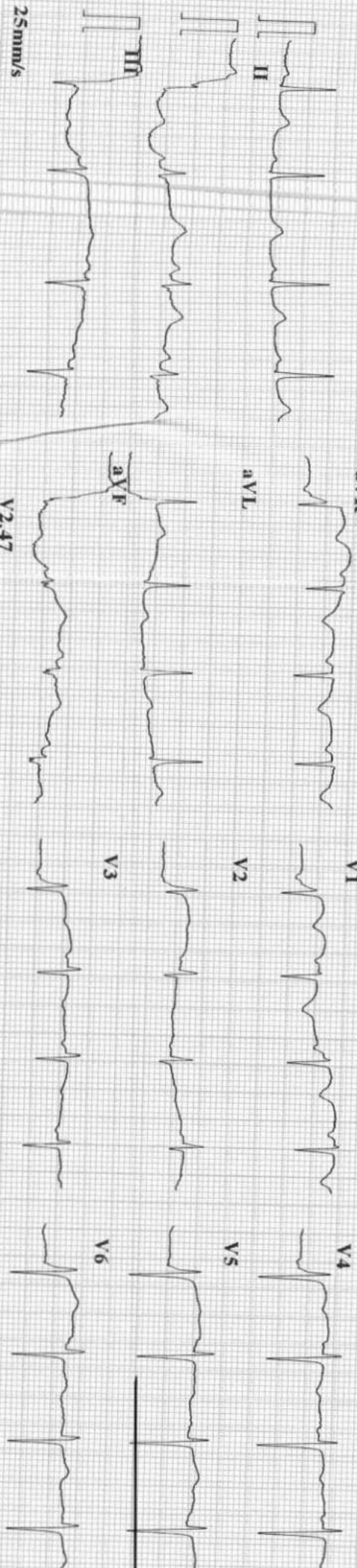

25mm/s

CARDIART

ID : 230812-0603
 Name :
 Age : 48 yr
 Sex : Female
 BP :
 Height : cm
 Weight : kg

HR : 98 bpm
 P Dur : 95 ms
 PR int : 126 ms
 QRS Dur : 91 ms
 QT/QTc int : 343/440 ms
 P/QRS/T axis : 65/-14/55 °
 RV5/SV1 amp : 0.342/0.662 mV
 RV5+SV1 amp : 1.004 mV
 RV6/SV2 amp : 0.302/0.239 mV

Minnesota Code:
 1-1-5(aVF)
 9-4-2(V4)

DR. ASHOK
 MD (Internal Medicine)
 R...

Diagnosis Information:
 800: Sinus Rhythm
 ****Normal ECG****

Report Confirmed by





Bangalore Diagnostics & Multi-Speciality Centre

NABL Accreditation Certificate Number : MC - 5539

198, 12th Main, 3rd Block, (Above Namma MTR, Next to SBI), Rajajinagar, Bangalore- 560 010.

Ph. : 080-23505407, 9448079978 e-mail : bangalore.d.s@gmail.com



Abdomino Pelvic Ultrasonography Scan Report

Name	Mrs. Padmavathi	Date:	12-08-2023
Age	48 Years		
Gender	Female	Ref by	Bank of Baroda

Liver is normal in size, shape and echotexture. No focal alteration in echotexture is evident. Intrahepatic biliary radicles, Common bile duct, Main Portal Vein and Hepatic Venous channels appeared normal.

Gall bladder is well distended. Normal in wall thickness, intraluminal contents appeared clear. No evidence of pericholecystic fluid collections.

Pancreas Head, Neck, Body and Tail is normal in size, contour and echotexture. Pancreatic duct appears normal.

Spleen 13.8 cm in size, Normal shape and echotexture. No evidence of Space Occupying Lesion.

	Bipolar Length	Cortical Thickness
Right Kidney	10.5 cm	1.9 cm
Left Kidney	10.6 cm	1.8 cm

Both kidneys appear normal in size, shape and echotexture. Cortex, Medulla & Collecting system appears normal. Cortico-Medullary differentiation is preserved. There is no evidence of Calculi / hydronephrosis. Ureters appear normal, no dilatation seen on both sides.

Urinary bladder normal in distension and contour. Contents appeared clear. Wall thickness and mucosa appears normal. Both Vesico-Ureteric Junctions appeared normal.

Uterus Anteverted and measures 6.5 x 2.8 x 3.9 cm in size. Normal shape and echotexture appear normal. Endometrial thickness measures 5 mm. No free fluid seen in POD.

Both Ovaries are visualized in adenexa, appeared Normal.

Both adenexa appear normal. Visualized abdominal Aorta appears normal. Rest of the retroperitoneum is obscured by overlying bowel gas. Both Iliac fossa no free fluid collection is evident.

IMPRESSION:

- Mild Splenomegaly.
- Otherwise Normal Sonologic Study.





Bangalore Diagnostics & Multi-Speciality Centre

NABL Accreditation Certificate Number : MC - 5539

198, 12th Main, 3rd Block, (Above Namma MTR, Next to SBI), Rajajinagar, Bangalore- 560 010.
Ph. : 080-23505407, 9448079978 e-mail : bangalore.d.s@gmail.com



Echocardiography Report

Patient Name	Mrs. Padmavathi	Age	48 Years
		Gender	Female
Referred By.	Bank OF Baroda	Date	14 / 08/ 2023

M-Mode Study:

LA : 35 mm
AO : 24 mm
RVID : 21 mm
LVIDD : 36 mm
LVIDS : 24 mm
IVSD : 10 mm
LVPWD: 10 mm
FS : 34%
EF : 62%
LV Mass: 208gm

Doppler Study:

MV : E.0.78 A 0.25 m/sec
AV : 1.3 m/sec
TV : 0.54 m/sec
PV : 0.86 m/sec
MR : Nil.
AR : Nil
TR : Nil.
PR : Nil

Impression :

- Normal Chamber Dimensions
- No RWMA
- Normal LV Systolic Function; LVEF 62%
- Normal Valves
- Normal Color Flow and Spectral Doppler Study.
- No Thrombus / PE.

Dr. Consultant Cardiologist





Bangalore Diagnostics & Multi-Speciality Centre

NABL Accreditation Certificate Number : MC - 5539

198, 12th Main, 3rd Block, (Above Namma MTR, Next to SBI), Rajajinagar, Bangalore- 560 010.

Ph. : 080-23505407, 9448079978 e-mail : bangalore.d.s@gmail.com



SUMMARY REPORT

NAME ::	Mrs. Padmavathi
EMPLOYEE ID::	
REF.BY::	Bank of Baroda
AGE::	48 years
GENDER::	Female
DATE::	12/08/2023
HEIGHT (in cms)::	146
WEIGHT (in kgs)::	58
BMI::	27.2
WAIST CIRCUMFERENCE (in cms)::	92
HIP CIRCUMFERENCE (in cms)::	100
WAIST TO HIP RATIO::	0.92:1.0
BLOOD PRESSURE (mm hg)::	140/96

client is healthy & physically fit.

Vision Test 1.

Distant vision $\left\langle \begin{array}{l} R \ 6/6 \\ L \ 6/6 \end{array} \right.$

color vision \rightarrow BLE normal

Near vision $\left\langle \begin{array}{l} R \ 1/6 \\ L \ 1/6 \end{array} \right.$

Dr. MAHADEVA. K.C.
M.D., (Path)
KMC. No.: 17647



Bangalore Diagnostics & Multi-Speciality Centre

NABL Accreditation Certificate Number : MC - 5539

198, 12th Main, 3rd Block, (Above Namma MTR, Next to SBI), Rajajinagar, Bangalore- 560 010.
Ph. : 080-23505407, 9448079978 e-mail : bangalore.d.s@gmail.com



<i>Patient Name</i>	MRS PADMAVATHI	<i>Patient Id</i>	A817
<i>Age/DOB</i>	48YRS	<i>Gender</i>	F
<i>Ref.Doctor</i>	BANK OF BARODA	<i>Date</i>	12/08/2023

X-RAY CHEST PA VIEW

OBSERVATION:

Both hila are normal.

Cardiophrenic and costophrenic angles are normal.

The trachea is central.

The mediastinal and cardiac silhouette are normal.

Cardiothoracic ratio is normal.

Bones of the thoracic cage are normal.

Soft tissues of the chest wall are normal.

IMPRESSION:

NORMAL STUDY

Dr. Vijay Kumar
MBBS, MDRD
Consultant Radiologist

2011 1482 PADMAYATI 481 P. 12/06/2003 14.08

BANGALORE DIAGNOSTIC CENTRE

2011 1482 PADMAYATI 481 P. 12/06/2003 14.08