

DR. NITIN SONAVANE
M.B.B.S.A.F.H. D.D.IAB, D.C.A.R.D.
CONSULTANT CARDIOLOGIST
REGD. NO. : 87714

Regd. Office:-
SUBURBAN DIAGNOSTICS INDIA PVT. LTD.
2nd Floor, Aston, Sundervan Complex,
Lokhandwala Road, Andheri (West),
Mumbai-400053.

आधार = सामान्य मापसूची आधार

7307 8527 5810



पुंलिंग / Male
जन्म वर्ष / Year of Birth : 1981

हेमंत कृष्ण पाटील
Hemant Krishna Patil

भारत सरकार
GOVERNMENT OF INDIA



आधार - सामान्य मापसूची आधार

7307 8527 5810

आधार क्रमांक / Your Aadhaar No. :

EY 04770330 2 IN
Ref. No. : 20042011-00596

Date: 20/04/2011

To: Hemant Krishna Patil
(हेमंत कृष्ण पाटील)
Virendra Nagar, Vavoor
Manor Road
Near Sani Company
Palghar East
Thane
Maharashtra - 401404

आधार क्रमांक/Enrollment No.: 1218/16077/01646

भारत सरकार
Government of India

भारतीय रिजिस्ट्रार ऑफ आधार



DR. JYOTI SOMAYANE
 M.B.B.S., AFH, D.DIAB, D.CARD.
 CONSULTANT-CARDIOLOGIST
 REGD. NO.: 87714

Regd. Office:-
 SUBURBAN DIAGNOSTICS INDIA PVT. LTD.
 2nd Floor, Sundervan Complex,
 Lokhandwala Road, Andheri (West),
 Mumbai-400053.

Remark:

Colour Vision: Normal / Abnormal

(Right Eye)								(Left Eye)							
Distance				Near				Distance				Near			
Sph	Cyl	Axis	Vn	Sph	Cyl	Axis	Vn	Sph	Cyl	Axis	Vn	Sph	Cyl	Axis	Vn

Chief complaints:
 Systemic Diseases:
 Past history:
 Unaided Vision:
 Aided Vision:
 Retraction:

1 Nil
 / Nil
 R
 L
 Nil
 Nil

EYE CHECK UP

Date:-
 Name:- Hemant Patil
 CID: 2234420523
 Sex / Age: M / 41y

AERFOCAMI HEALTHCARE BELOW 40 MALE/FEMALE

CBC (Complete Blood Count), Blood

CID : 2234420523
 Name : MR.HEMANT PATIL
 Age / Gender : 41 Years / Male
 Consulting Dr. : -
 Reg. Location : Borivali West (Main Centre)

Collected : 10-Dec-2022 / 10:09
 Reported : 10-Dec-2022 / 13:12

Use a QR Code Scanner Application To Scan the Code



T
R
O
P

PARAMETER RESULTS

PARAMETER	RESULTS	BIOLOGICAL REF RANGE	METHOD
RBC	4.94	4.5-5.5 mil/cmm	Elect. Impedance
Haemoglobin	15.5	13.0-17.0 g/dL	Spectrophotometric
MCHC	32.8	31.5-34.5 g/dL	Calculated
MCH	31.3	27-32 pg	Calculated
MCV	95	80-100 fl	Calculated
PCV	47.2	40-50 %	Measured
RDW	14.0	11.6-14.0 %	Calculated
WBC Total Count	7180	4000-10000 /cmm	Elect. Impedance

WBC DIFFERENTIAL AND ABSOLUTE COUNTS

PARAMETER	RESULTS	BIOLOGICAL REF RANGE	METHOD
Lymphocytes	37.6	20-40 %	Calculated
Absolute Lymphocytes	2699.7	1000-3000 /cmm	Calculated
Monocytes	7.7	2-10 %	Calculated
Absolute Monocytes	552.9	200-1000 /cmm	Calculated
Neutrophils	49.0	40-80 %	Calculated
Absolute Neutrophils	3518.2	2000-7000 /cmm	Calculated
Eosinophils	4.8	1-6 %	Calculated
Absolute Eosinophils	344.6	20-500 /cmm	Calculated
Basophils	0.9	0.1-2 %	Calculated
Absolute Basophils	64.6	20-100 /cmm	Calculated
Immature Leukocytes	-		

PLATELET PARAMETERS

PARAMETER	RESULTS	BIOLOGICAL REF RANGE	METHOD
Platelet Count	301000	150000-400000 /cmm	Calculated
MPV	8.3	6-11 fl	Calculated
PDW	14.0	11-18 %	Calculated

WBC Differential Count by Absorbance & Impedance method/Microscopy.

CID : 2234420523

Name : MR. HEMANT PATIL

Age / Gender : 41 Years / Male

Consulting Dr. :
Reg. Location : Borivali West (Main Centre)

Collected : 10-Dec-2022 / 10:09
Reported : 10-Dec-2022 / 12:27



Use a QR Code Scanner
Application To Scan the Code

T
R
O
P

RBC MORPHOLOGY

Hypochromia	-
Microcytosis	-
Macrocytosis	-
Anisocytosis	-
Poikilocytosis	-
Polychromasia	-
Target Cells	-
Basophilic Stippling	-
Normoblasts	-
Others	-
WBC MORPHOLOGY	-
PLATELET MORPHOLOGY	-
COMMENT	-
Specimen: EDTA Whole Blood	-
ESR, EDTA WB	5

* Sample processed at SUBURBAN DIAGNOSTICS (INDIA) PVT. LTD Borivali Lab, Borivali West
*** End Of Report ***

2-15 mm at 1 hr. Sedimentation

Dr. Jyoti Thakker
Dr. JYOTI THAKKER
M.D. (PATH), DPB
Pathologist & AVP (Medical
Services)



CID : 2234420523

Name : MR.HEMANT PATIL

Age / Gender : 41 Years / Male

Consulting Dr. : -

Reg. Location : Borivali West (Main Centre)

Collected : 10-Dec-2022 / 10:09

Reported : 10-Dec-2022 / 14:14

Use a QR Code Scanner Application To Scan the Code



T R O P

AERFOCAMI HEALTHCARE BELOW 40 MALE/FEMALE

PARAMETER RESULTS BIOLOGICAL REF RANGE METHOD

GLUCOSE (SUGAR) FASTING, Fluoride Plasma 89.6 Non-Diabetic: < 100 mg/dl Impaired Fasting Glucose: 100-125 mg/dl Diabetic: >/= 126 mg/dl Hexokinase

GLUCOSE (SUGAR) PP, Fluoride 97.5 Plasma PP/R Non-Diabetic: < 140 mg/dl Impaired Glucose Tolerance: 140-199 mg/dl Diabetic: >/= 200 mg/dl Hexokinase

BILIRUBIN (TOTAL), Serum 1.71 Kindly note change in Ref range and method w.e.f.11-07-2022 0.3-1.2 mg/dl Vanadate oxidation

BILIRUBIN (DIRECT), Serum 0.45 Kindly note change in Ref range and method w.e.f.11-07-2022 0-0.3 mg/dl Vanadate oxidation

BILIRUBIN (INDIRECT), Serum 1.26 Kindly note change in Ref range and method w.e.f.11-07-2022 <1.2 mg/dl Calculated

TOTAL PROTEINS, Serum 7.7 Kindly note change in Ref range and method w.e.f.11-07-2022 5.7-8.2 g/dl Buret

ALBUMIN, Serum 5.0 Kindly note change in Ref range and method w.e.f.11-07-2022 3.2-4.8 g/dl BCG

GLOBULIN, Serum 2.7 Calculated 2.3-3.5 g/dl Calculated

A/G RATIO, Serum 1.9 Calculated 1-2 Calculated

SGOT (AST), Serum 22.3 5-40 U/L NADH (w/o P-5-P) Modified IFCC

SGPT (ALT), Serum 27.8 10-49 U/L Modified IFCC

GAMMA GT, Serum 27.0 >73 U/L Modified IFCC

CID : 2234420523

Name : MR. HEMANT PATIL

Age / Gender : 41 Years / Male

Consulting Dr. :
Reg. Location : Borivali West (Main Centre)

Collected : 10-Dec-2022 / 14:25
Reported : 10-Dec-2022 / 20:00

Use a QR Code Scanner
Application To Scan the Code



T
R
O
P

Kindly note change in Ref range and method w.e.f. 11-07-2022

ALKALINE PHOSPHATASE, Serum

46-116 U/L

Modified IFCC

Kindly note change in Ref range and method w.e.f. 11-07-2022

BLOOD UREA, Serum

24.8

Calculated

19.29-49.28 mg/dl

Kindly note change in Ref range and method w.e.f. 11-07-2022

BUN, Serum

11.6

Urease with GLDH

9.0-23.0 mg/dl

Kindly note change in Ref range and method w.e.f. 11-07-2022

CREATININE, Serum

1.02

Enzymatic

0.67-1.17 mg/dl

Kindly note change in Ref range and method w.e.f. 11-07-2022

eGFR, Serum

86

Calculated

>60 ml/min/1.73sqm

Kindly note change in Ref range and method w.e.f. 11-07-2022

URIC ACID, Serum

8.7

Uricase/ Peroxidase

3.7-9.2 mg/dl

Urne Sugar (Fasting)

Absent

Absent

Urne Ketones (Fasting)

Absent

Absent

Urne Sugar (PP)

Absent

Absent

Urne Ketones (PP)

Absent

Absent

*Sample processed at SUBURBAN DIAGNOSTICS (INDIA) PVT. LTD Borivali Lab, Borivali West

*** End Of Report ***

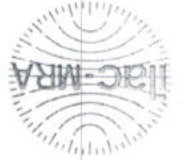

DR. KETAKI MHASKAR
M.D. (PATH)
Pathologist

Ketaki

CID : 2234420523

Name : MR. HEMANT PATIL

Age / Gender : 41 Years / Male

Consulting Dr. : -

Reg. Location : Borivali West (Main Centre)

Collected : 10-Dec-2022 / 10:09

Reported : 10-Dec-2022 / 16:06

Use a QR Code Scanner Application To Scan the Code



P
O
R
T

AERFOCAMI HEALTHCARE BELOW 40 MALE/FEMALE

GLYCOSYLATED HEMOGLOBIN (HBA1C)

PARAMETER	RESULTS	BIOLOGICAL REF RANGE	METHOD
Glycosylated Hemoglobin (HbA1c), EDTA WB - CC	5.5	Non-Diabetic Level: < 5.7 % Prediabetic Level: 5.7-6.4 % Diabetic Level: >= 6.5 %	HPLC
Estimated Average Glucose (eAG), EDTA WB - CC	111.2		Calculated

Intended use:

- In patients who are meeting treatment goals, HbA1c test should be performed at least 2 times a year
- In patients whose therapy has changed or who are not meeting glycemic goals, it should be performed quarterly
- For microvascular disease prevention, the HbA1c goal for non pregnant adults in general is less than 7%.

Clinical Significance:

- HbA1c, Glycosylated hemoglobin or glycated hemoglobin, is hemoglobin with glucose molecule attached to it.
- The HbA1c test evaluates the average amount of glucose in the blood over the last 2 to 3 months by measuring the percentage of glycosylated hemoglobin in the blood.

Test Interpretation:

- The HbA1c test evaluates the average amount of glucose in the blood over the last 2 to 3 months by measuring the percentage of Glycosylated hemoglobin in the blood.
- HbA1c test may be used to screen for and diagnose diabetes or risk of developing diabetes.
- To monitor compliance and long term blood glucose level control in patients with diabetes.
- Index of diabetic control, predicting development and progression of diabetic micro vascular complications.

Factors affecting HbA1c results:

Increased in: High fetal hemoglobin, Chronic renal failure, Iron deficiency anemia, Splenectomy, Increased serum triglycerides, Alcohol ingestion, Lead/opiate poisoning and Salicylate treatment.

Decreased in: Shortened RBC lifespan (Hemolytic anemia, blood loss), following transfusions, pregnancy, ingestion of large amount of Vitamin E or Vitamin C and Hemoglobinopathies

Reflex tests: Blood glucose levels, CGM (Continuous Glucose monitoring)

References: ADA recommendations, AACC, Wallach's interpretation of diagnostic tests 10th edition.

*Sample processed at SUBURBAN DIAGNOSTICS (INDIA) PVT. LTD SDRL, Vidyavihar Lab *** End Of Report ***

Dr. LEENA SALUNKHE
M.B.B.S, DPB (PATH)
Pathologist



AERFOCAMI HEALTHCARE BELOW 40 MALE/FEMALE

URINE EXAMINATION REPORT

PARAMETER RESULTS BIOLOGICAL REF RANGE METHOD

PHYSICAL EXAMINATION

Color	Pale yellow		
Reaction (pH)	5.0	4.5 - 8.0	
Specific Gravity	1.015	1.001-1.030	Chemical Indicator
Transparency	Clear	Clear	Chemical Indicator
Volume (ml)	20		

CHEMICAL EXAMINATION

Proteins	Absent		
Glucose	Absent		
Ketones	Absent		
Blood	Absent		
Bilirubin	Absent		
Urobilinogen	Normal	Normal	Diazonium Salt
Nitrite	Absent	Absent	Diazonium Salt

MICROSCOPIC EXAMINATION

Leukocytes(Pus cells)/hpf	2-3	0-5/hpf	
Red Blood Cells / hpf	Absent	0-2/hpf	
Epithelial Cells / hpf	1-2		
Casts	Absent		
Crystals	Absent		
Amorphous debris	Absent		
Bacteria / hpf	3-4	Absent	
Others	-	Less than 20/hpf	

Interpretation: The concentration values of Chemical analytes corresponding to the grading given in the report are as follows:

- Protein: (1+ - 25 mg/dl, 2+ - 75 mg/dl, 3+ - 150 mg/dl, 4+ - 500 mg/dl)
- Glucose: (1+ - 50 mg/dl, 2+ - 100 mg/dl, 3+ - 300 mg/dl, 4+ - 1000 mg/dl)
- Ketone: (1+ - 5 mg/dl, 2+ - 15 mg/dl, 3+ - 50 mg/dl, 4+ - 150 mg/dl)

Reference: Pack insert



Dr. JYOT THAKKER
 M.D. (PATH), DPB
 Pathologist & AVP (Medical
 Services)

(Handwritten signature)

CID : 2234420523
 Name : MR.HEMANT PATIL
 Age / Gender : 41 Years / Male
 Consulting Dr. : -
 Reg. Location : Borivali West (Main Centre)

Reported : 10-Dec-2022 / 15:45
 Collected : 10-Dec-2022 / 10:09

Use a QR Code Scanner
 Application To Scan the Code



*** End Of Report ***
*Sample processed at SUBURBAN DIAGNOSTICS (INDIA) PVT. LTD Boriwali Lab, Boriwali West

CID : 2234420523
Name : MR.HEMANT PATIL
Age / Gender : 41 Years / Male
Consulting Dr. : -
Reg. Location : Boriwali West (Main Centre)

Collected
Reported

: 10-Dec-2022 / 10:09
: 10-Dec-2022 / 15:45

Use a QR Code Scanner
Application To Scan the Code



**AERFOCAMI HEALTHCARE BELOW 40 MALE/FEMALE
BLOOD GROUPING & Rh TYPING**

CID : 2234420523
 Name : MR.HEMANT PATIL
 Age / Gender : 41 Years / Male
 Consulting Dr. : -
 Reg. Location : Borivali West (Main Centre)

Collected : 10-Dec-2022 / 10:09
 Reported : 10-Dec-2022 / 16:16

Use a QR Code Scanner
 Application To Scan the Code



T
R
O
P

PARAMETER RESULTS

ABO GROUP AB
 Rh TYPING Positive

NOTE: Test performed by automated Erythrocytes magnetized technology (EMT) which is more sensitive than conventional methods.

Specimen: EDTA Whole blood and/or serum

Clinical significance:

ABO system is most important of all blood group in transfusion medicine

Limitations:

- ABO blood group of newborn is performed only by cell (forward) grouping because allo antibodies in cord blood are of maternal origin.
- Since A & B antigens are not fully developed at birth, both Anti-A & Anti-B antibodies appear after the first 4 to 6 months of life. As a result, weaker reactions may occur with red cells of newborns than of adults.
- Confirmation of newborn's blood group is indicated when A & B antigen expression and the isoagglutinins are fully developed at 2 to 4 years of age & remains constant throughout life.
- Cord blood is contaminated with Wharton's jelly that causes red cell aggregation leading to false positive result
- The Hh blood group also known as Oh or Bombay blood group is rare blood group type. The term Bombay is used to refer the phenotype that lacks normal expression of AbH antigens because of inheritance of hh genotype.

References:

1. Denise M Harmening, Modern Blood Banking and Transfusion Practices- 6th Edition 2012. F.A. Davis company. Philadelphia
2. ABB technical manual

Sample processed at SUBURBAN DIAGNOSTICS (INDIA) PVT. LTD SDRL, Vidyavihar Lab
 *** End Of Report ***



DR. LEENA SALUNKHE
 M.B.B.S, DPB (PATH)
 Pathologist

CID : 2234420523

Name : MR.HEMANT PATIL

Age / Gender : 41 Years / Male

Consulting Dr. : -
Reg. Location : Borivali West (Main Centre)

Collected : 10-Dec-2022 / 10:09
Reported : 10-Dec-2022 / 14:14

Use a QR Code Scanner
Application To Scan the Code



T
R
O
P

AERFOCAMI HEALTHCARE BELOW 40 MALE/FEMALE

LIPID PROFILE

PARAMETER	RESULTS	BIOLOGICAL REF RANGE	METHOD
CHOLESTEROL, Serum	228.4	Desirable: <200 mg/dl Borderline High: 200-239mg/dl High: >=240 mg/dl	CHOD-POD
TRIGLYCERIDES, Serum	139.5	Normal: <150 mg/dl Borderline-high: 150 - 199 mg/dl	Enzymatic colorimetric
HDL CHOLESTEROL, Serum	33.6	Desirable: >60 mg/dl Very high:>=500 mg/dl High: 200 - 499 mg/dl	Elimination/ Catalase
NON HDL CHOLESTEROL, Serum	194.8	Desirable: <130 mg/dl Borderline-high:130 - 159 mg/dl High:160 - 189 mg/dl Very high: >=190 mg/dl	Calculated
LDL CHOLESTEROL, Serum	167.0	Optimal: <100 mg/dl Near Optimal: 100 - 129 mg/dl Borderline High: 130 - 159 mg/dl High: 160 - 189 mg/dl Very High: >= 190 mg/dl	Calculated
VLDL CHOLESTEROL, Serum	27.8	< /= 30 mg/dl	Calculated
CHOL / HDL CHOL RATIO, Serum	6.8	0-4.5 Ratio	Calculated
LDL CHOL / HDL CHOL RATIO, Serum	5.0	0-3.5 Ratio	Calculated

*Sample processed at SUBURBAN DIAGNOSTICS (INDIA) PVT. LTD SDRL, Vidyavihar Lab
*** End Of Report ***



[Signature]
Dr. VRUSHALI SHROFF
M.D.(PATH)
Pathologist

CID : 2234420523

Name : MR.HEMANT PATIL

Age / Gender : 41 Years / Male

Consulting Dr. : -

Reg. Location : Borivali West (Main Centre)

Collected : 10-Dec-2022 / 10:09

Reported : 10-Dec-2022 / 13:57

Use a QR Code Scanner Application To Scan the Code



T
R
O
P

AERFOCAMI HEALTHCARE BELOW 40 MALE/FEMALE

THYROID FUNCTION TESTS

PARAMETER	RESULTS	BIOLOGICAL REF RANGE	METHOD
Free T3, Serum	5.8	3.5-6.5 pmol/L	CLIA
Kindly note change in Ref range and method w.e.f.11-07-2022			
Free T4, Serum	18.7	11.5-22.7 pmol/L	CLIA
Kindly note change in Ref range and method w.e.f.11-07-2022			
sensitiveTSH, Serum	2.842	0.55-4.78 microIU/ml	CLIA
Kindly note change in Ref range and method w.e.f.11-07-2022			

Kindly note change in Ref range and method w.e.f.11-07-2022

CID : 2234420523

Name : MR. HEMANT PATIL

Age / Gender : 41 Years / Male

Consulting Dr. : -

Reg. Location : Borivali West (Main Centre)

Collected

: 10-Dec-2022 / 10:09

Reported

: 10-Dec-2022 / 13:57



Use a QR Code Scanner Application To Scan the Code

T
R
O
P

Interpretation:

A thyroid panel is used to evaluate thyroid function and/or help diagnose various thyroid disorders.

Clinical Significance:

1) TSH Values between high abnormal upto 15 microIU/ml should be correlated clinically or repeat the test with new sample as physiological factors can give falsely high TSH.
2) TSH values may be transiently altered because of non thyroidal illness like severe infections, liver disease, renal and heart severe burns, trauma and surgery etc.

TSH	FT4 / T4	FT3 / T3	Interpretation
High	Normal	Normal	Subclinical hypothyroidism, poor compliance with thyroxine, drugs like amiodarone, Recovery phase of non-thyroidal illness, TSH Resistance.
High	Low	Low	Hypothyroidism, Autoimmune thyroiditis, post radio iodine Rx, post thyroidectomy, Anti thyroid drugs, tyrosine kinase inhibitors & amiodarone, amyloid deposits in thyroid, thyroid tumors & congenital hypothyroidism.
Low	High	High	Hypothyroidism, Graves disease, toxic multinodular goiter, toxic adenoma, excess iodine or thyroxine intake, pregnancy related (hyperemesis gravidarum, hydatiform mole)
Low	Normal	Normal	Subclinical Hypothyroidism, recent Rx for Hypothyroidism, drugs like steroids & dopamine), Non thyroidal illness.
Low	Low	Low	Central Hypothyroidism, Non Thyroidal illness, Recent Rx for Hypothyroidism.
High	High	High	Interfering anti TPO antibodies, Drug interference: Amiodarone, Heparin, Beta Blockers, steroids & anti epileptics.

Diurnal Variation: TSH follows a diurnal rhythm and is at maximum between 2 am and 4 am, and is at a minimum between 6 pm and 10 pm. The variation is on the order of 50 to 206%. Biological variation: 19.7% (with in subject variation)

Reflex Tests: Anti thyroid Antibodies, USG Thyroid, TSH receptor Antibody, Thyroglobulin, Calcitonin

Limitations:

1. Samples should not be taken from patients receiving therapy with high biotin doses (i.e. >5 mg/day) until atleast 8 hours following the last biotin administration.
2. Patient samples may contain heterophilic antibodies that could react in immunoassays to give falsely elevated or depressed results. This assay is designed to minimize interference from heterophilic antibodies.

Reference:

1. O Koulouri et al. / Best Practice and Research clinical Endocrinology and Metabolism 27(2013)
2. Interpretation of the thyroid function tests, Dayan et al. THE LANCET, Vol 357
3. Text Book of Clinical Chemistry and Molecular Biology - 5th Edition AACCC Press
4. Biological Variation: from principles to Practice-Callum G Fraser (AACCC Press)
Sample processed at SUBURBAN DIAGNOSTICS (INDIA) PVT. LTD SDRL, Vidyavihar Lab
*** End Of Report ***

Dr. ANUPA DIXIT
M.D.(PATH)
Consultant Pathologist & Lab
Director



CID : 2234420523
 Name : Mr. HEMANT PATIL
 Age / Sex : 41 Years/Male
 Ref. Dr :
 Reg. Location : Borivali West

Reg. Date : 10-Dec-2022
 Reported : 10-Dec-2022 / 14:32



Use a QR Code Scanner
 Application To Scan the Code

USG WHOLE ABDOMEN

LIVER: Liver is normal in size with mild generalized increase in parenchymal echotexture. There is no intra-hepatic biliary radical dilatation. No evidence of any focal lesion.
GALL BLADDER: Gall bladder is distended and appears normal. No obvious wall thickening is noted. There is no evidence of any calculus.

PORTAL VEIN: Portal vein is 10.1 mm normal. **CBD:** CBD is 3.3 mm normal.

PANCREAS: Pancreas appears normal in echotexture. There is no evidence of any focal lesion or calcification.

KIDNEYS: Right kidney measures 9.9 x 4.3 cm. Left kidney measures 11.5 x 4.6 cm. Both kidneys are normal in shape and echotexture. Corticomedullary differentiation is maintained. There is no evidence of any hydronephrosis, hydroureter or calculus.

SPLEEN: Spleen is normal in size, shape and echotexture. No focal lesion is seen.

URINARY BLADDER: Urinary bladder is distended and normal. Wall thickness is within normal limits.

PROSTATE: Prostate is normal in size and echotexture. Prostate measures 3.6 x 2.4 x 3.2 cm and prostatic weight is 15.4 gm. No evidence of any obvious focal lesion.

No free fluid or size significant lymphadenopathy is seen.

Click here to view images <http://3.111.232.119/IRISViewer/NeoradViewer?AccessionNo=2022121010041212>

CID : 2234420523
 Name : Mr HEMANT PATIL
 Age / Sex : 41 Years/Male
 Ref. Dr :
 Reg. Location : Borivalli West
 Reg. Date : 10-Dec-2022
 Reported : 10-Dec-2022 / 14:32



Use a QR Code Scanner
 Application To Scan the Code

Opinion:

- Grade I fatty infiltration of liver.

For clinical correlation and follow up.

Investigations have their limitations. They only help in diagnosing the disease in correlation to clinical symptoms and other related tests. Please interpret accordingly.

-----End of Report-----

This report is prepared and physically checked by DR SUDHANSHU SAXENA before dispatch.

DR.SUDHANSHU SAXENA
 Consultant Radiologist
 M.B.S DMR (Radiodiagnosis)
 Reg.No. MMC 2016061376.

Click here to view images <http://3.111.232.119/RISViewer/NeoradViewer?AccessionNo=2022121010041212>



Use a QR Code Scanner
Application To Scan the Code

CID	: 2234420523
Name	: Mr. HEMANT PATIL
Age / Sex	: 41 Years/Male
Ref. Dr	:
Reg. Location	: Borivali West
Reg. Date	: 10-Dec-2022
Reported	: 10-Dec-2022 / 14:12

X-RAY CHEST PA VIEW

Both lung fields are clear.

Both costo-phrenic angles are clear.

The cardiac size and shape are within normal limits.

The domes of diaphragm are normal in position and outlines.

The skeleton under review appears normal.

IMPRESSION:

NO SIGNIFICANT ABNORMALITY IS DETECTED.

-----End of Report-----

This report is prepared and physically checked by DR SUDHANSHU SAXENA before dispatch.

DR.SUDHANSHU SAXENA
Consultant Radiologist
M.B.B.S DMRE (Radiodiagnosis)
Reg.No .MMC 2016061376.

Click here to view images <http://3.111.232.119/RISViewer/NeoradViewer?AccessionNo=2022121010041218>

Patient Name: HEMANT PATIL
Patient ID: 2234420523

Date and Time: 10th Dec 22 11:29 AM

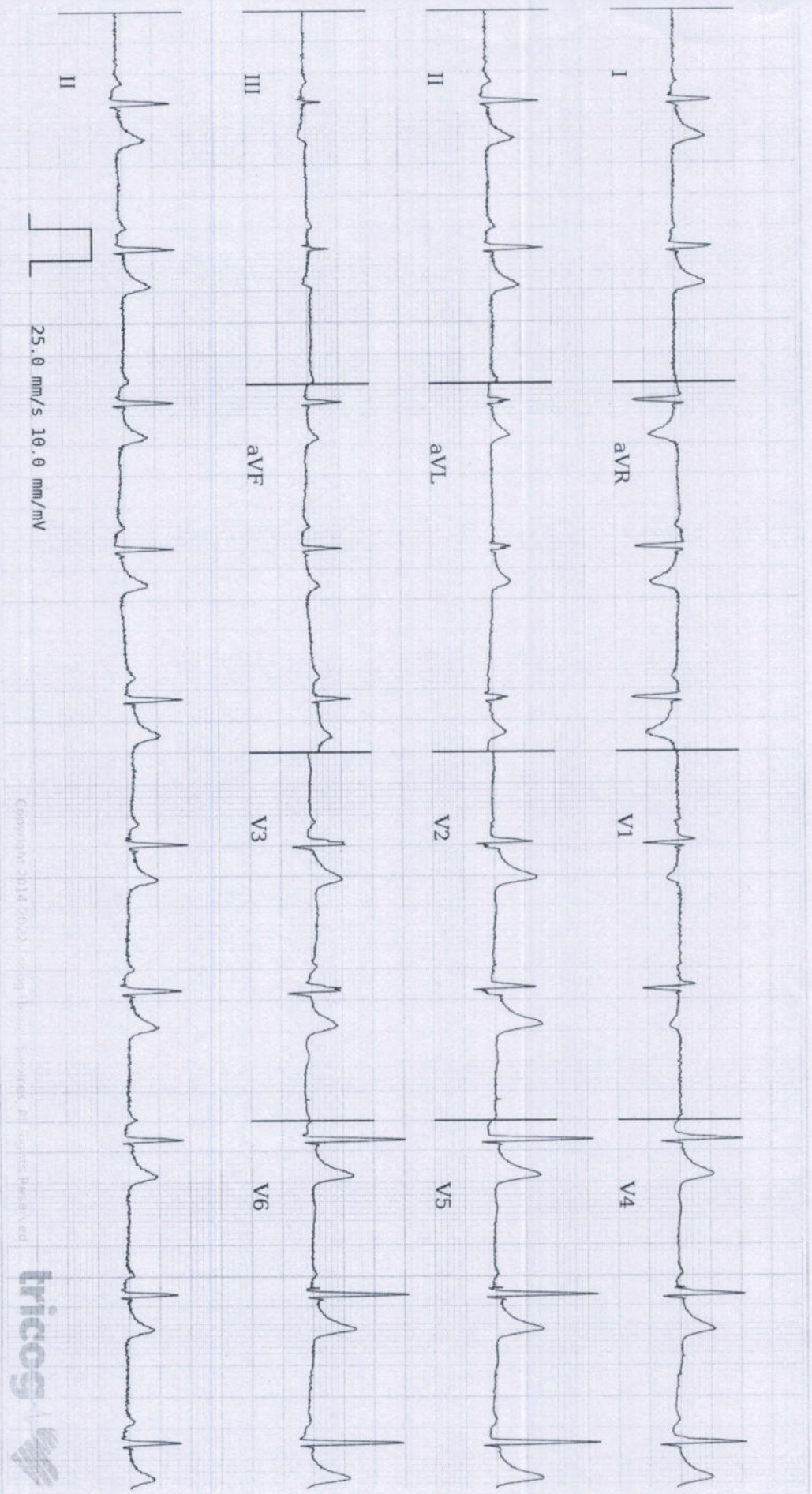

Copyright © 2014 GE Healthcare. All rights reserved. GE Healthcare is a registered trademark of GE Healthcare.



Age **41**
years mo

Gender **Male**

Heart Rate **62**

Patient Vitals

BP: 140/90
Weight: 74 kg
Height: 167 cm
Pulse: NA
SpO2: NA
Resp: NA
Others:

Measurements

QRSD: 84ms
QT: 356ms
QTc: 361ms
PR: 148ms
P-R-T: 70° 46

REPORTED BY

Dr. Nitin Sonavane
M.B.B.S.AFLH, D.DIAB, D.CARD
Consultant Cardiologist
87714

ECG Within Normal Limits: Sinus Rhythm, Normal Axis, Early Repolarization Pattern. This is a normal variant for Healthy Individuals. Please correlate clinically. Regd. Office:-

SUBURBAN DIAGNOSTICS INDIA PVT. LTD.
2nd Floor, Aston, Sundervan Complex,
Lokhandwala Road, Andheri (West),
Mumbai-400053.

DR. NITIN SONAVANE
M.B.B.S.AFLH, D.DIAB, D.CARD.
CONSULTANT CARDIOLOGIST
REGD. NO. : 87714

SUBURBAN DIANOSTICS PVT. LTD. BORIVALI

Name: HEMANT PATIL

Date: 10-12-2022 Time: 12:03

Age: 41

Gender: M

Height: 167 cms

Weight: 74 Kg

ID: 2234420523

Clinical History: NIL

Medications: NIL

Test Details:

Protocol: Bruce

Predicted Max HR: 179

Target HR: 152

Exercise Time: 0:09:02

Achieved Max HR: 153 (85% of Predicted MHR)

Max BP: 160/90

Max BP x HR: 24480

Max Mets: 10.2

Test Termination Criteria: TEST COMPLET

Protocol Details:

Stage Name	Stage Time	METS	Speed kmph	Grade %	Heart Rate bpm	BP mmHg	RPP	Max ST Level mm	Max ST Slope mV/s
Supine	00:19	1	0	0	59	140/90	8260	-1 aVR	-1.6 V6
Standing	00:21	1	0	0	94	140/90	13160	1.6 V6	0.5 V2
Hyper Ventilation	00:20	1	0	0	67	140/90	9380	1.2 V6	0.9 V3
PreTest	00:14	1	1.6	0	82	140/90	11480	0.9 V6	-1.6 V6
Stage: 1	03:00	4.7	2.7	10	104	140/90	14560	+1 aVR	-0.9 V5
Stage: 2	03:00	7	4	12	130	160/90	20800	1.1 V2	0.6 V4
Stage: 3	03:00	10.1	5.5	14	153	160/90	24480	5 V3	3.8 V3
Peak Exercise	00:02	10.2	6.8	16	153	160/90	24480	5 V3	3.8 V3
Recovery1	01:00	1	0	0	118	150/90	17700	1.8 V5	0.9 V4

Interpretation

The Patient Exercised according to Bruce Protocol for 0:09:02 achieving a work level of 10.2 METS.
 Resting Heart Rate, initially 59 bpm rose to a max. heart rate of 153bpm (85% of Predicted Maximum Heart Rate).
 Resting Blood Pressure of 140/90 mmHg, rose to a maximum Blood Pressure of 160/90 mmHg
 Good Effort tolerance Normal HR & BP Response
 No Angina or Arrhythmias No Significant ST-T Change Noted During Exercise
 Stress test Negative for Stress inducible ischaemia.

Regd. Office:-
SUBURBAN DIAGNOSTICS INDIA PVT. LTD.
 2nd Floor, Aston, Sundervan Complex,
 Lokhandwala Road, Andheri (West),
 Mumbai-400053.

DR. JAYESH SONAVANE
M.B.B.S.AFLH, D.D.M.D, D.CARD.
CONSULTANT CARDIOLOGIST
 REGD. NO. 6174
 (Signature: DR. JAYESH SONAVANE)

Ref. Doctor: ----

SCHILLER
 The Art of Diagnostics

(Summary Report edited by User)
 Spandan CS-20 Version:2.14.0

HEMANT PATIL

Brucce Protocol

STLevel(mm) STSlope(mV/s)

SUBURBAN DIANOSTICS PVT. LTD. BORIVALI

ID: 2234420523

Stage: Supine

Date: 10-12-2022

Speed: 0 km/h

Exec Time : 0:00:00

Slope: 0%

Stage Time: 00:19

THR: 152 bpm

HR: 59 bpm

BP: 140/90 mmHg

STLevel(mm) STSlope(mV/s)

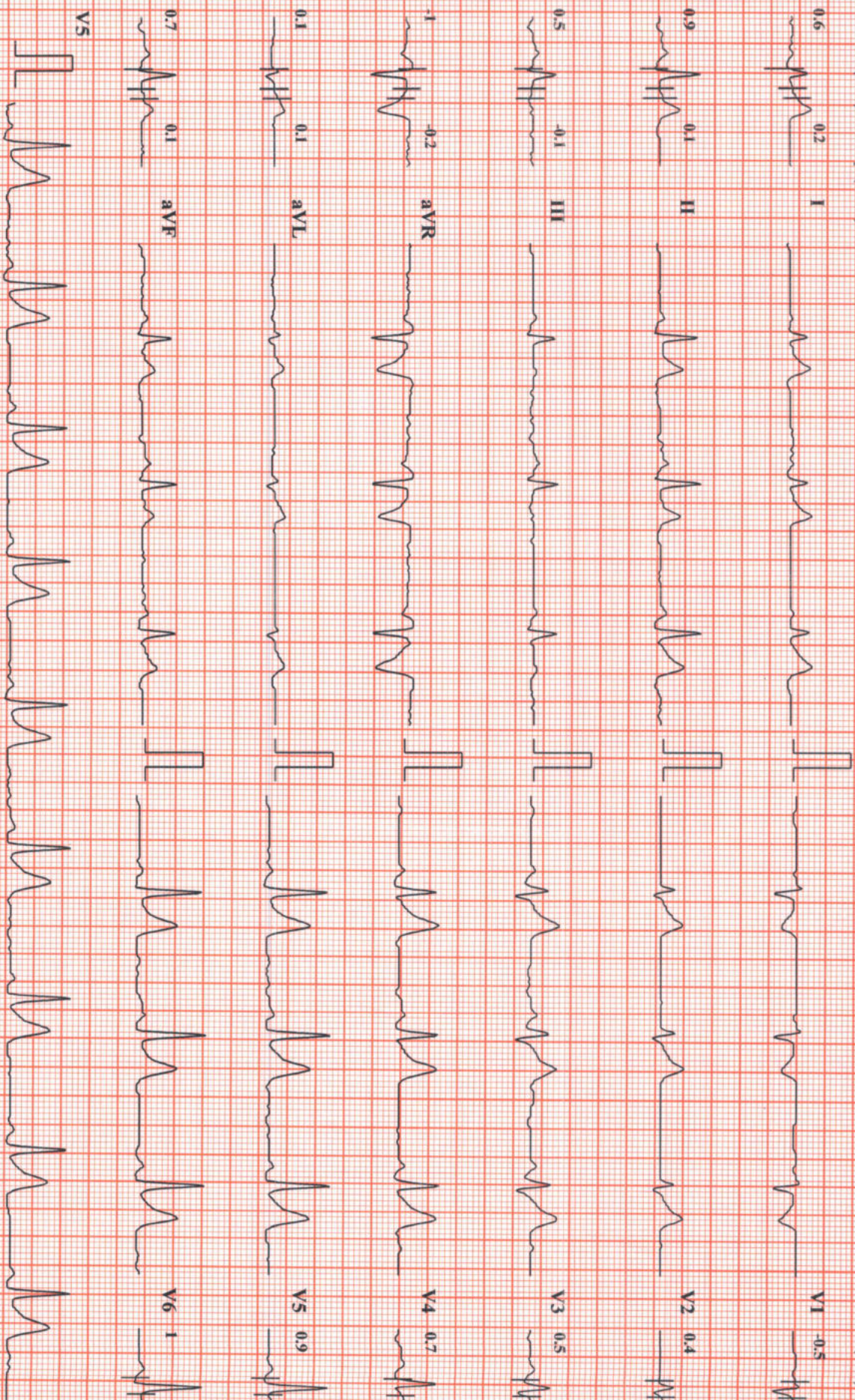

Chart Speed: 25 mm/sec

Amplitude: 10mm/mV

Filter: 35 Hz Mains Filter: ON

ISO = R - 60 ms, J = R + 60 ms, Post J = J + 60 ms

Schiller Spardan CS-20



SUBURBAN DIANOSTICS PVT. LTD. BORIVALI

HEMANT PATIL

Bruce Protocol
STLevel(mm) STSlope(mV/s)

ID: 2234420523

Date: 10-12-2022

Exec Time : 0:00:00

Stage Time: 00:21

Stage: Standing

Speed: 0

Slope: 0 %

THR: 152 bpm

HR: 94 bp

BP: 140/90 mm
STLevel(mm) S

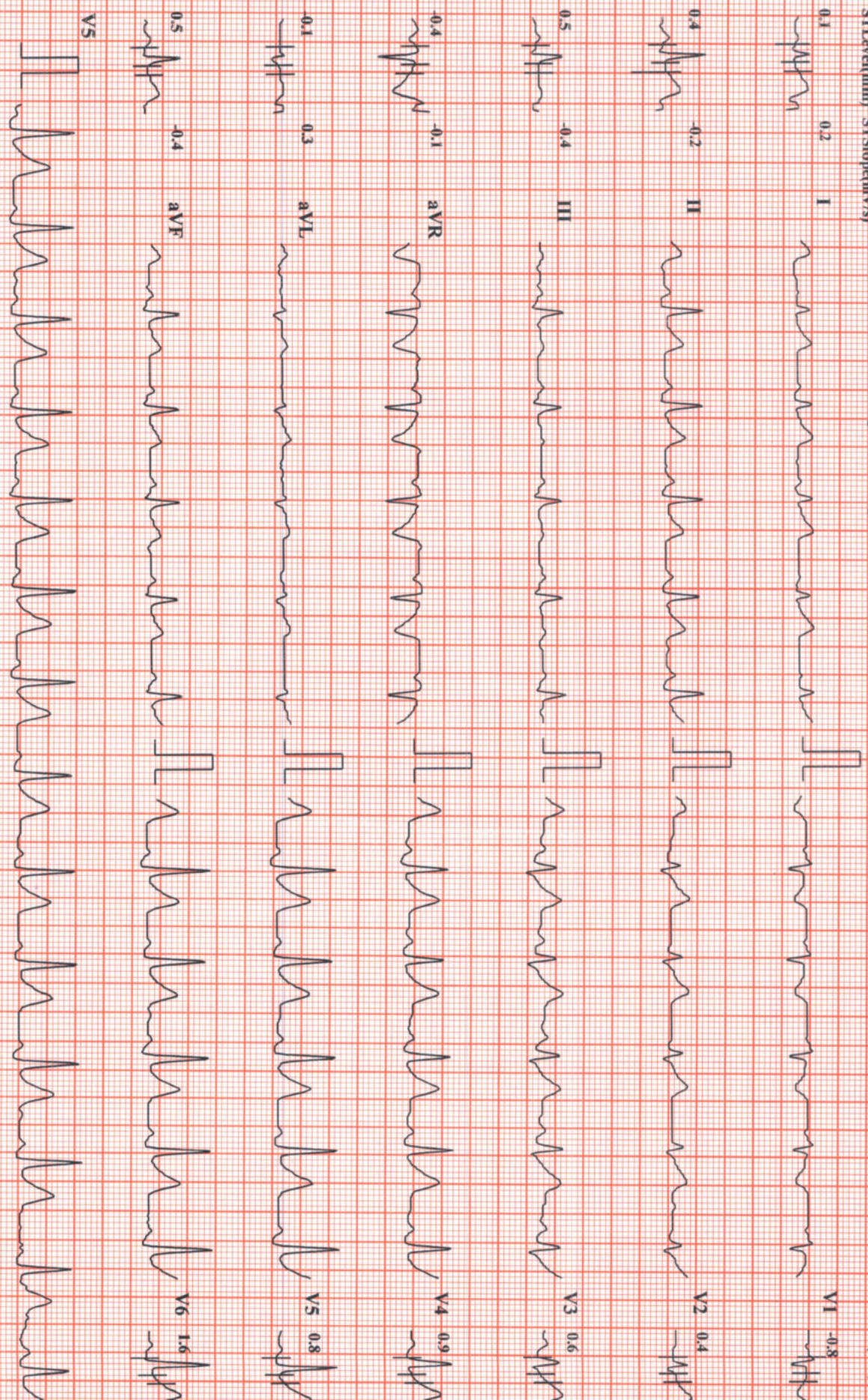

Chart Speed: 25 mm/sec

Amplitude: 10mm/mV

Filter: 35 Hz Mains Filter: ON

ISO = R - 60 ms, J = R + 60 ms, Post J = J + 60 ms

Schiller Spandan CS-20



SUBURBAN DIANOSTICS PVT. LTD. BORIVALI

HEMANT PATIL

Brace Protocol

ID: 2234420523

Date: 10-12-2022

Exec Time: 0:00:00

Stage Time: 00:20

HR: 67 b

STLevel(mm) STSIlope(mV/s)

Stage: Hyper Ventilation

Speed: 0

Slope: 0 %

THR: 152 bpm

Bp: 140/90 mm
STLevel(mm)

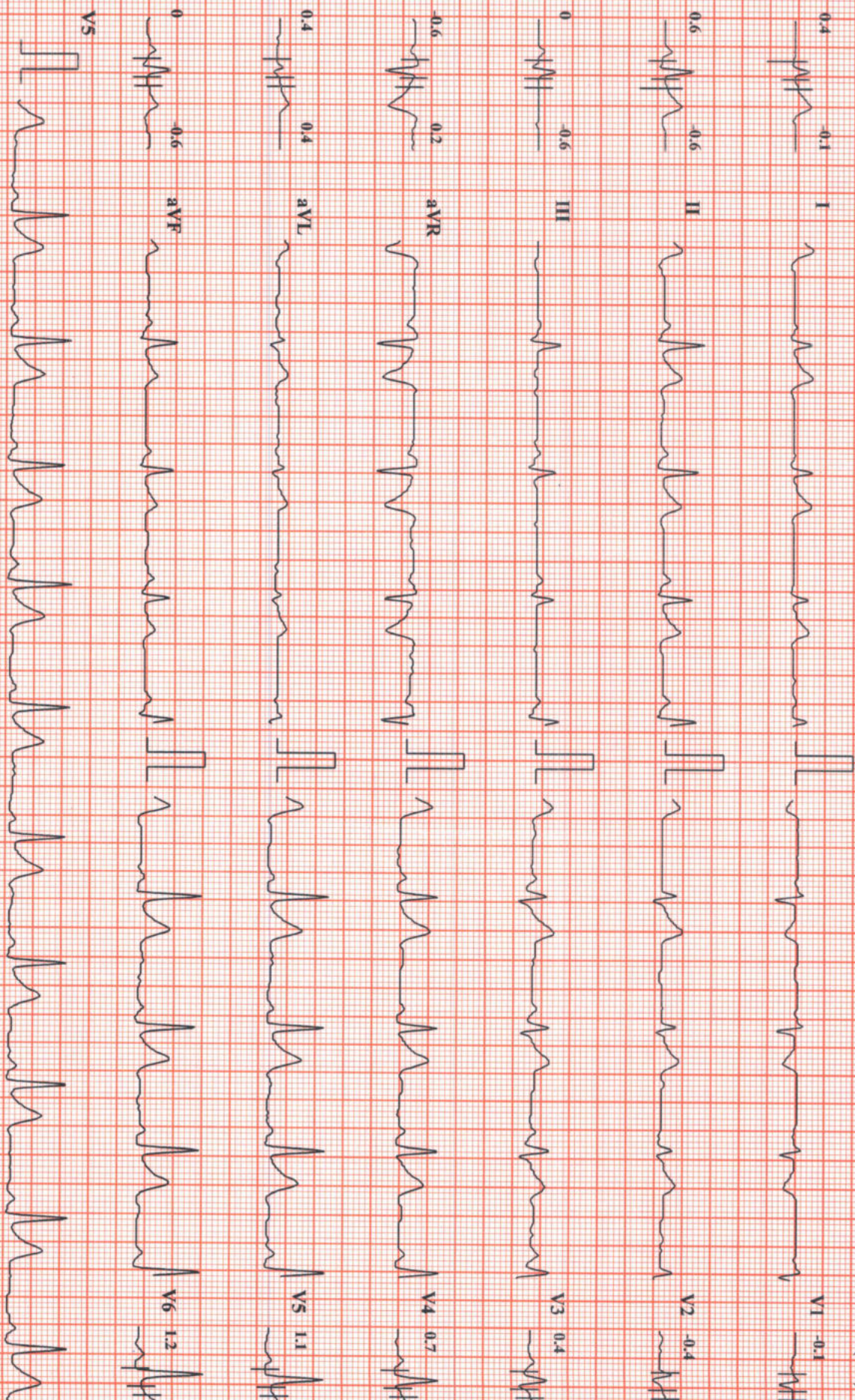

Chart Speed: 25 mm/sec

Amplitude: 10mm/mV

Filter: 35 Hz Mains Filter: ON

ISO = R - 60 ms, J = R + 60 ms, Post J = J + 60 ms

Schiller Spalden CS-20



HEMANT PATIL

Bruce Protocol

STL evel(mm) ST Slope(mV/s)

SUBURBAN DIANOSTICS PVT. LTD. BORIVALI

ID: 2234420523

Stage: 1

Date: 10-12-2022
Speed: 2.7 kmph

Exec Time : 0:03:00
Slope: 10 %

Stage Time: 03:00
THR: 152 bpm

HR: 104

BP: 140/90 mm
STL evel(mm) S

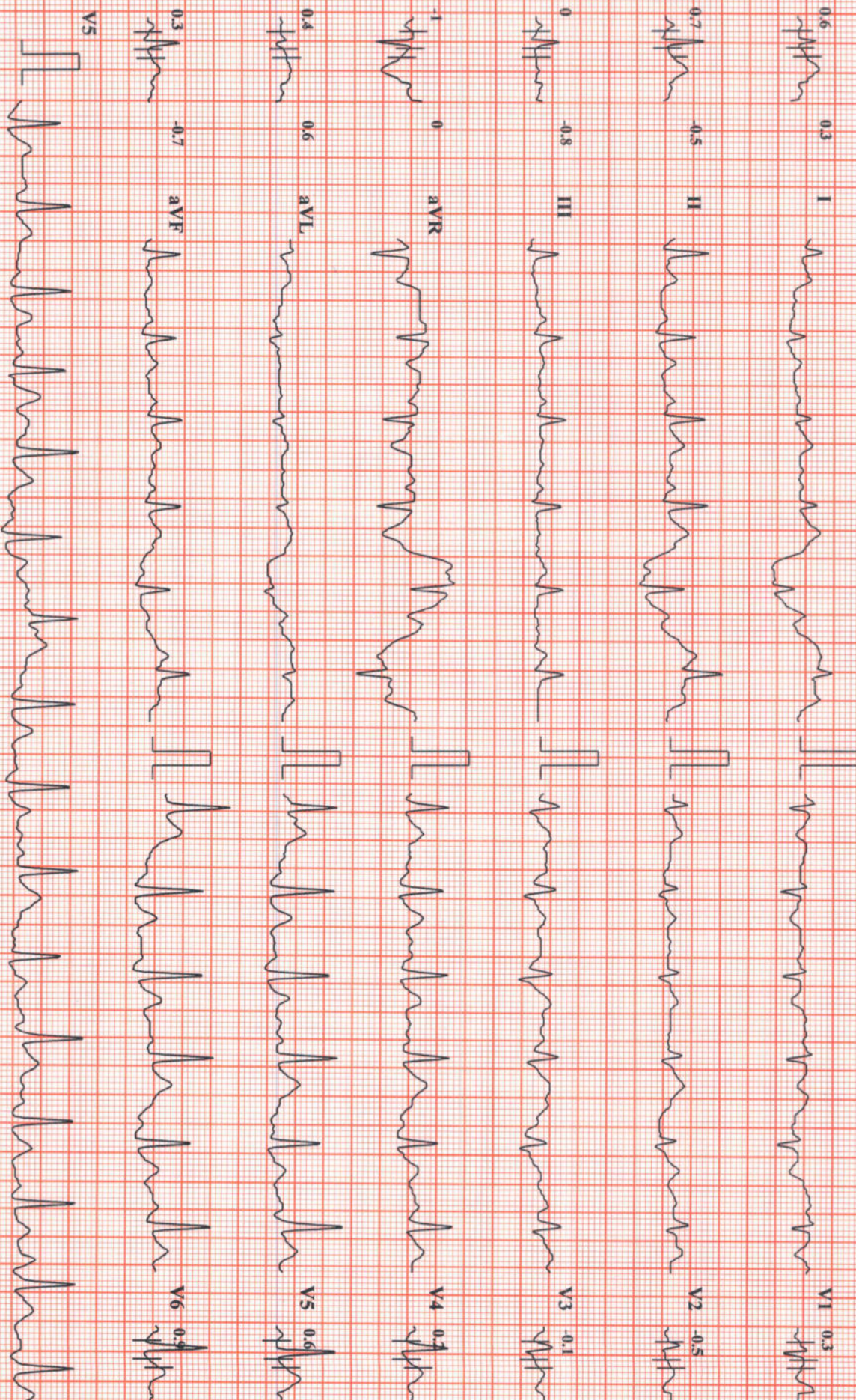

Chart Speed: 25 mm/sec

Amplitude: 10mm/mV

Filter: 35 Hz Mains Filter: ON

ISO = R - 60 ms, J = R + 60 ms, Post J = J + 60 ms

Schiller Spandart CS-20



SUBURBAN DIANOSTICS PVT. LTD. BORIVALI

HEMANT PATIL

Bruce Protocol
STLevel(mm) S/Slope(mV/s)

ID: 2234420523
Stage: 2

Date: 10-12-2022
Speed: 4 kmph

Exec Time : 0:06:00
Slope: 12 %

Stage Time: 03:00
THR: 152 bpm

HR: 130b

BP: 160/90 mm
STLevel(mm) S

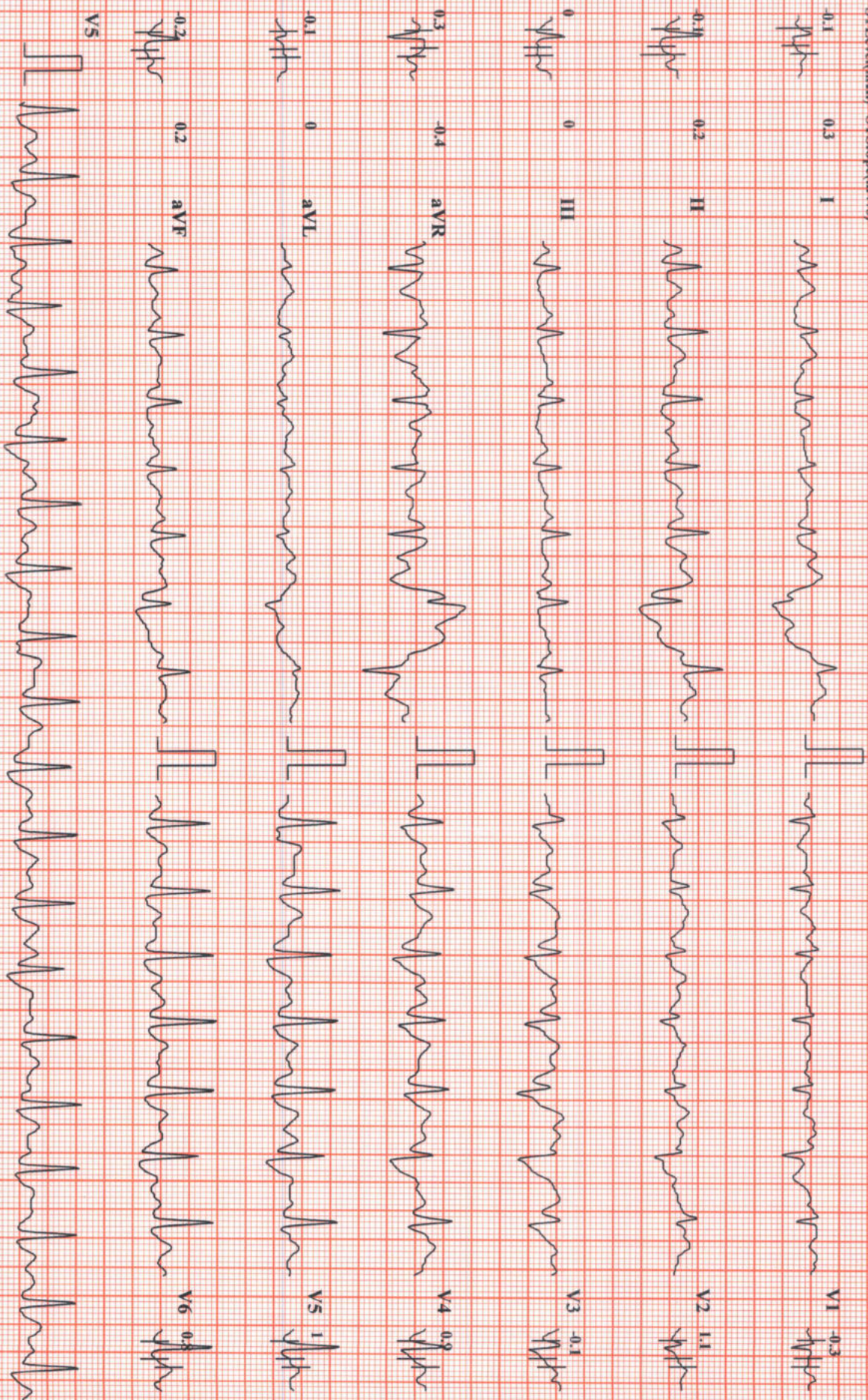

Chart Speed: 25 mm/sec

Amplitude: 10mm/mV

Filter: 35 Hz Mains Filter: ON

ISO = R - 60 ms, J = R + 60 ms, Post J = J + 60 ms

Schiller Spandau CS-20



SUBURBAN DIANOSTICS PVT. LTD. BORIVALI

HEMANT PATIL

ID: 2234420523

Date: 10-12-2022

Exec Time : 0:09:00

Stage Time: 03:00

HR: 153b

Bruce Protocol

Stage: 3

Speed: 5.5 kmph

Slope: 14 %

THR: 152 bpm

BP: 160/90 mm

STLevl(mm) STSIlope(mV/s)

STLevl(mm) S

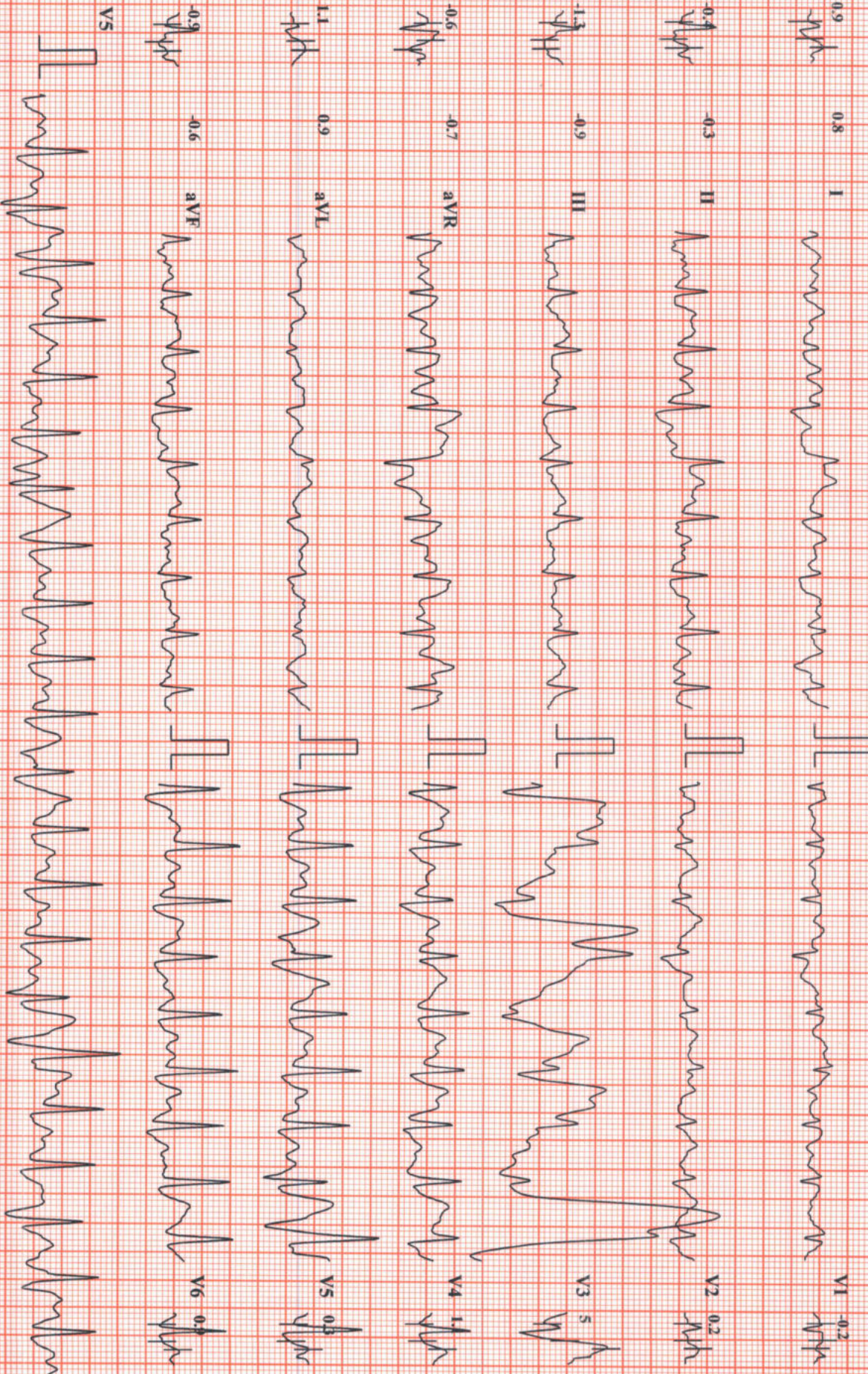

Chart Speed: 25 mm/sec

Amplitude: 10mm/mV

Filter: 35 Hz Mains Filter: ON

ISO = R - 60 ms, J = R + 60 ms, Post J = J + 60 ms

Schiller Spandan CS-240



SUBURBAN DIANOSTICS PVT. LTD. BORIVALI

HEMANT PATIL

Bruce Protocol

ID: 2234420523

Date: 10-12-2022

Exec Time : 0:09:02

Stage Time: 00:02

HR: 153

STLevel(mm) STSlope(mV/s)

Stage: 4 Peak Exercise

Speed: 6.8 kmph

Slope: 16%

THR: 152 bpm

BP: 160/90 mmHg
STLevel(mm) :

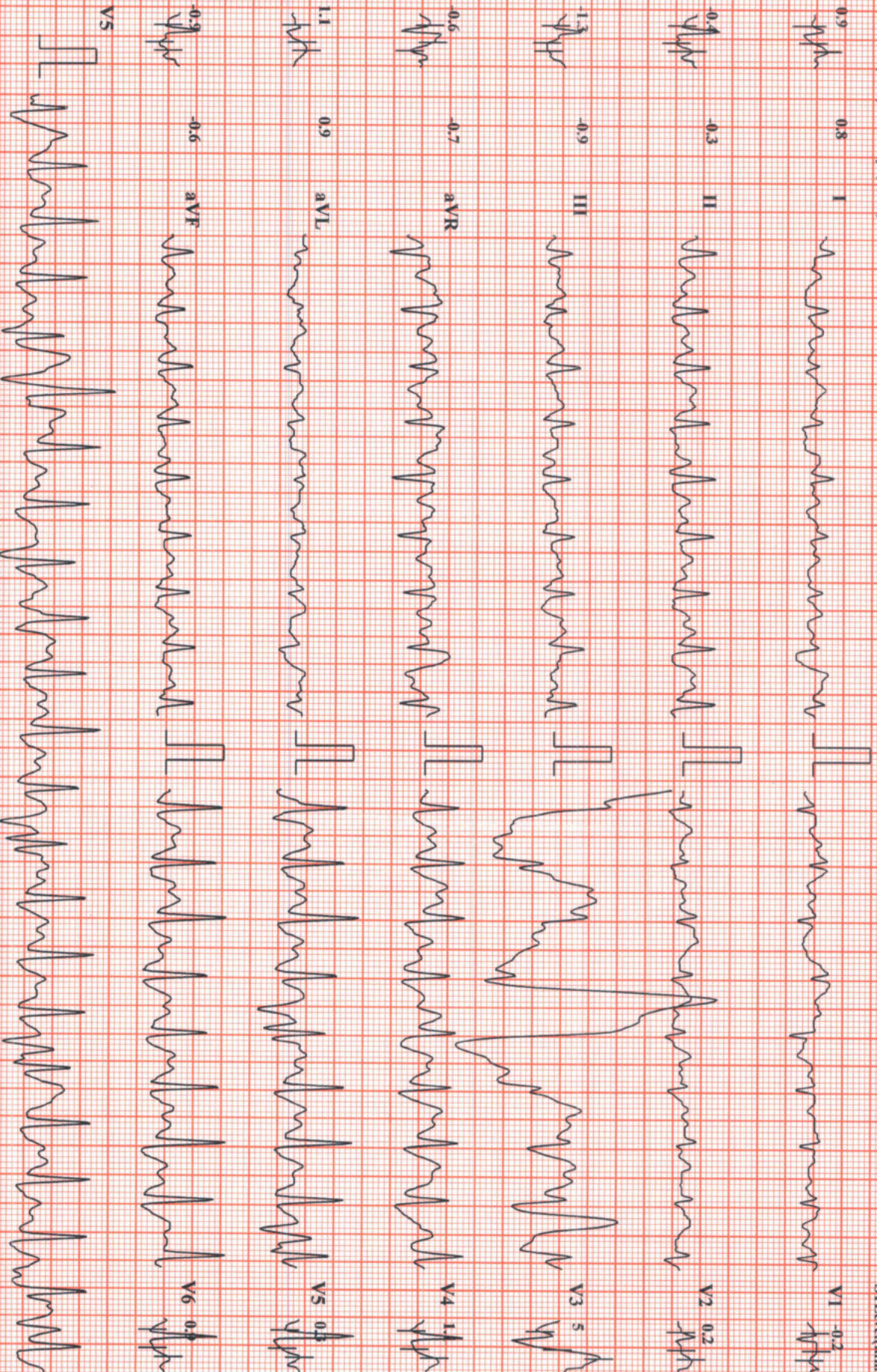

Chart Speed: 25 mm/sec

Amplitude: 10mm/mV

Filter: 35 Hz Mains Filter: ON

ISO = R - 60 ms, J = R + 60 ms, Post J = J + 60 ms

Schiller Spandau CS-20



SUBURBAN DIANOSTICS PVT. LTD. BORIVALI

HEMANT PATIL

Brude Protocol
STL evel(mm) STL Slope(mV/s)

ID: 2234420523
Stage: Recovery I

Date: 10-12-2022
Speed: 0 kmph

Exec Time : 00:00
Slope: 0 %

Stage Time: 00:29
THR: 152 bpm

HR: 141

BP: 170/90 mm
STL evel(mm) S

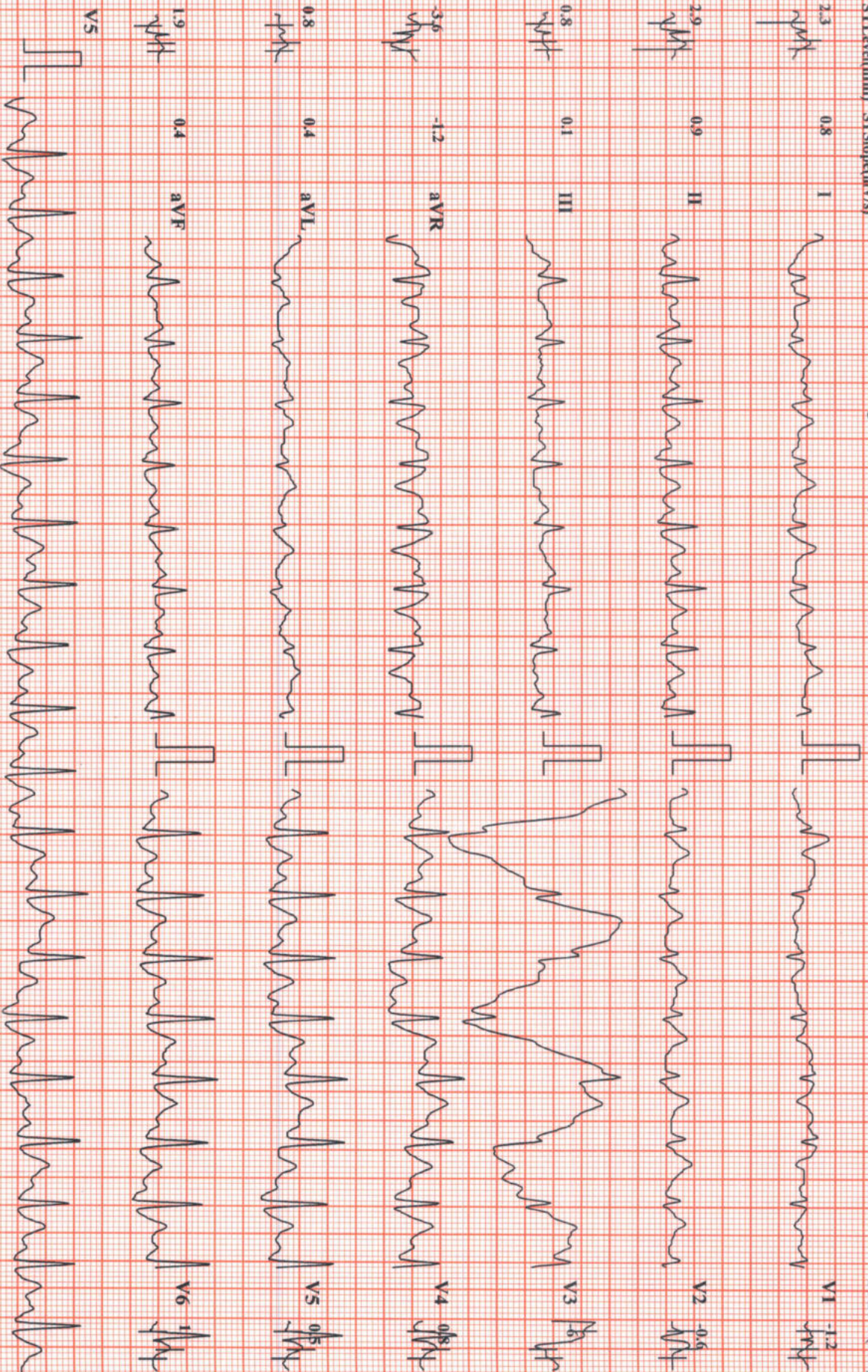

Chart Speed: 25 mm/sec

Amplitude: 10mm/mV

Filter: 35 Hz Mains Filter: ON

ISO = R - 60 ms, J = R + 60 ms, Post J = J + 60 ms

Schiller Spardar CS-20



SUBURBAN DIANOSTICS PVT. LTD. BORIVALI

HEMANT PATIL

Brice Protocol

ST1:4v(dmm) ST2:Slope(mV/s)

ID: 2234420523

Stage: Recovery/1

Date: 10-12-2022

Speed: 0 kmph

Exec Time : 00:00

Slope: 0 %

Stage Time: 01:00

THR: 152 bpm

HR: 118

Bp: 150/90 mm

ST1:4v(dmm) S

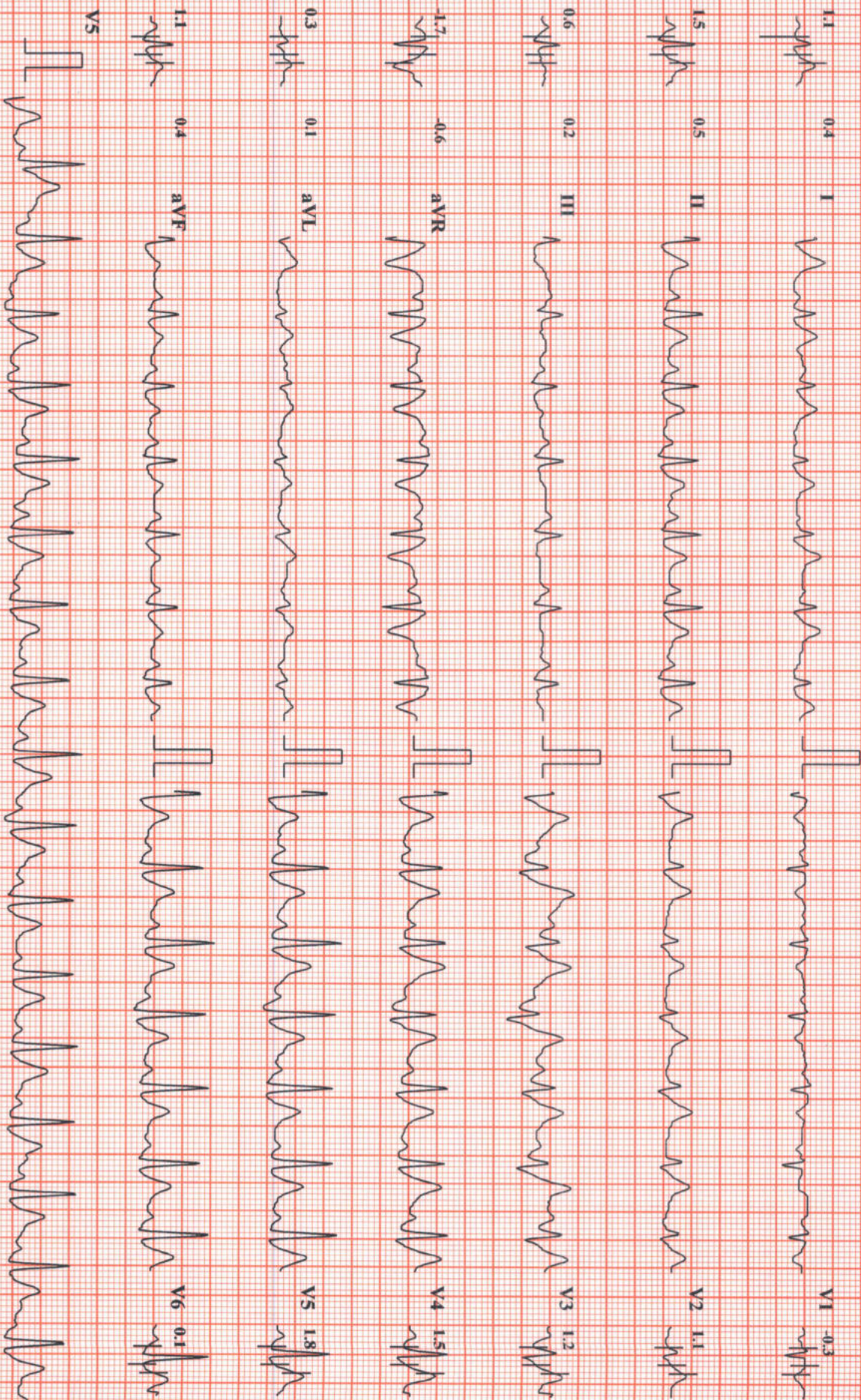

Chart Speed: 25 mm/sec

Amplitude: 10mm/mV

Filter: 35 Hz Mains Filter: ON

ISO = R - 60 ms, J = R + 60 ms, Post J = J + 60 ms

Schiller Spandau CS-20



HEMANT PATIL

Brice Protocol
ST1 Level(mm) ST1 Slope(mV/s)

ID: 2234420523
Stage: Recovery2

Date: 10-12-2022
Speed: 0 kmph

Exec Time : 00:00
Slope: 0 %

Stage Time: 00:03
THR: 152 bpm

HR: 116

BP: 150/90 mm
ST1 Level(mm) :

SUBURBAN DIANOSTICS PVT. LTD. BORIVALI

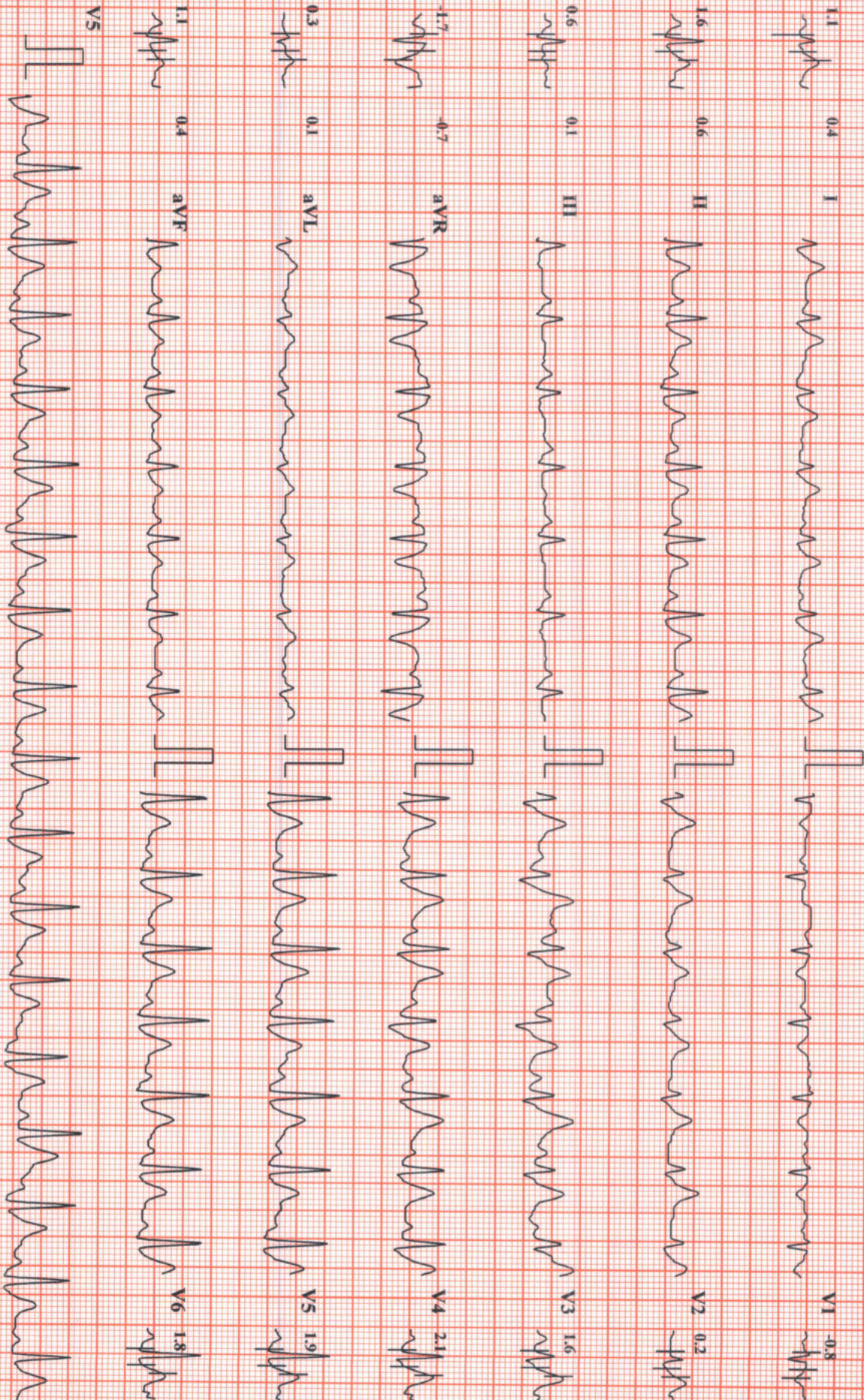

Chart Speed: 25 mm/sec

Amplitude: 10mm/mV

Filter: 35 Hz Mains Filter ON

ISO = R - 60 ms, J = R + 60 ms, Post J = J + 60 ms

Schiller Spardan CS-20

