

**Diwakar Diagnostic Centre**  
E-7/636, Arera Colony, Bhopal

613 / MR. SANDEEP BHADOURIYA / 31 Yrs / M / 165 Cms / 77 Kg Date: 13-Jun-2022 Refd By : MEDIWHEEL

**Report**

**Report :**

TEST OBJECTIVE	: ROUTINE CHECK UP
RISK FACTOR	: MALE
ACTIVITY	: MODERATE ACTIVE
OTHER INVESTIGATION	: ROUTINE BLOOD INVESTIGATION, USG, X RAY
REASON FOR TERMINATION	: TEST COMPLETE
EXERCISE TOLERANCE	: GOOD
EXERCISE INDUCED ARRHYTHMIAS	: NO
HAEMODYNAMIC RESPONSE	: NORMAL
CHRONOTROPIC RESPONSE	: NORMAL
FINAL IMPRESSION	: STRESS TEST IS NEGATIVE FOR EXERCISE INDUCED ISCHAEMIC HEART DISEASE

*Sandeep*



Doctor : Cardiologist

613 / MR. SANDEEP BHADOURIYA / 31 Yrs / M / 165 Cms / 77 Kg Date: 13-Jun-2022 Refd By : MEDIWHEEL

(GEM213180307)(R)Allengers



Stage	Time	Duration	Belt Speed (mph)	Elevation	METS	Rate	% THR Achieved	BP	RPP	PVC	Comments
Supine	00:10	0:01	00.0	00.0	01.0	87	46 %	---/---	000	00	
Standing	00:29	0:01	00.0	00.0	01.0	105	56 %	---/---	000	00	
HV	00:35	0:01	00.0	00.0	01.0	112	59 %	---/---	000	00	
Warm Up	00:55	0:01	01.0	00.0	01.0	094	50 %	---/---	000	00	
ExStart	01:33	0:06	01.7	10.0	01.1	103	54 %	---/---	000	00	
BRUCE Stage 1	04:33	3:00	01.7	10.0	04.7	122	65 %	136/86	165	00	
BRUCE Stage 2	07:33	3:00	02.5	12.0	07.1	142	75 %	140/90	198	00	
BRUCE Stage 3	10:33	3:00	03.4	14.0	10.2	180	95 %	146/90	262	00	
PeakEx	10:36	3:00	03.4	14.0	10.3	180	95 %	146/90	262	00	
Recovery	11:35	1:00	00.0	00.0	04.3	144	76 %	140/90	201	00	
Recovery	12:35	2:00	00.0	00.0	01.0	120	63 %	136/86	163	00	
Recovery	12:39	2:03	00.0	00.0	01.0	120	63 %	136/86	163	00	

**Findings :**

- Exercise Time : 09:04
- Max HR Attained : 180 bpm 95% of Target 189
- Max BP Attained : (Sys) 146/90
- Max Workload Attained : 10.3 Good response to induced stress
- Test End Reasons : Test Complete



Doctor : Cardiologist



613/MR. SANDEEP BHADOURIYA /31 Yrs/M/165 Cms/77 Kg/HR:87

Date: 13-Jun-2022 09:19:42 AM METS: 1.0/87 bpm 46% of THR BP: 130/80 mmHg Raw ECG/ BLC On/ Notch On/ HF 0.05 Hz/LF 20 Hz

ExTime: 00:09 0.0 mph 0.0%

4X 80 ms Post J

25 mm/Sec. 1.0 Cm/mV

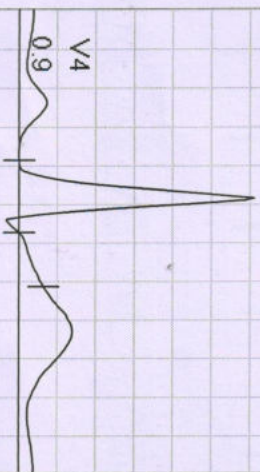

I  
STL 0.4  
STS 0.3



V1  
0.0  
-0.3



II  
0.9  
1.1



V2  
1.9  
1.8



III  
0.5  
0.8

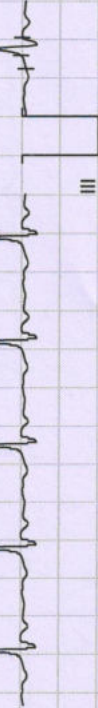

V3  
1.5  
1.6



avR  
-0.6  
-0.7

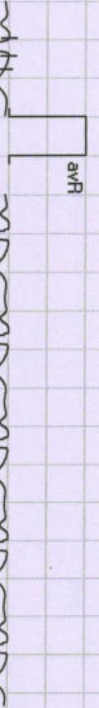

V4  
0.9  
1.0



avL  
0.0  
-0.3



V5  
0.4  
0.4

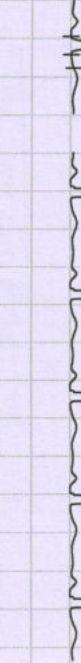

avF  
0.7  
1.0



V6  
0.2  
0.2

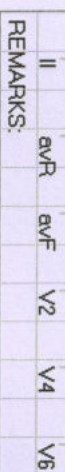

REMARKS:

613/MR. SANDEEP BHADOURIYA /31 Yrs/M/165 Cms /77 Kg /HR : 105

STANDING



Date: 13-Jun-2022 09:19:42 AM

METS: 1.07/105 bpm 55% of THR BP: 130/80 mmHg Raw ECG/BLC On/Notch On/HF 0.05 Hz/LF 20 Hz

4X

80 ms Post J

ExTime: 00:28 0.0 mph, 0.0%

25 mm/Sec. 1.0 Cm/mV

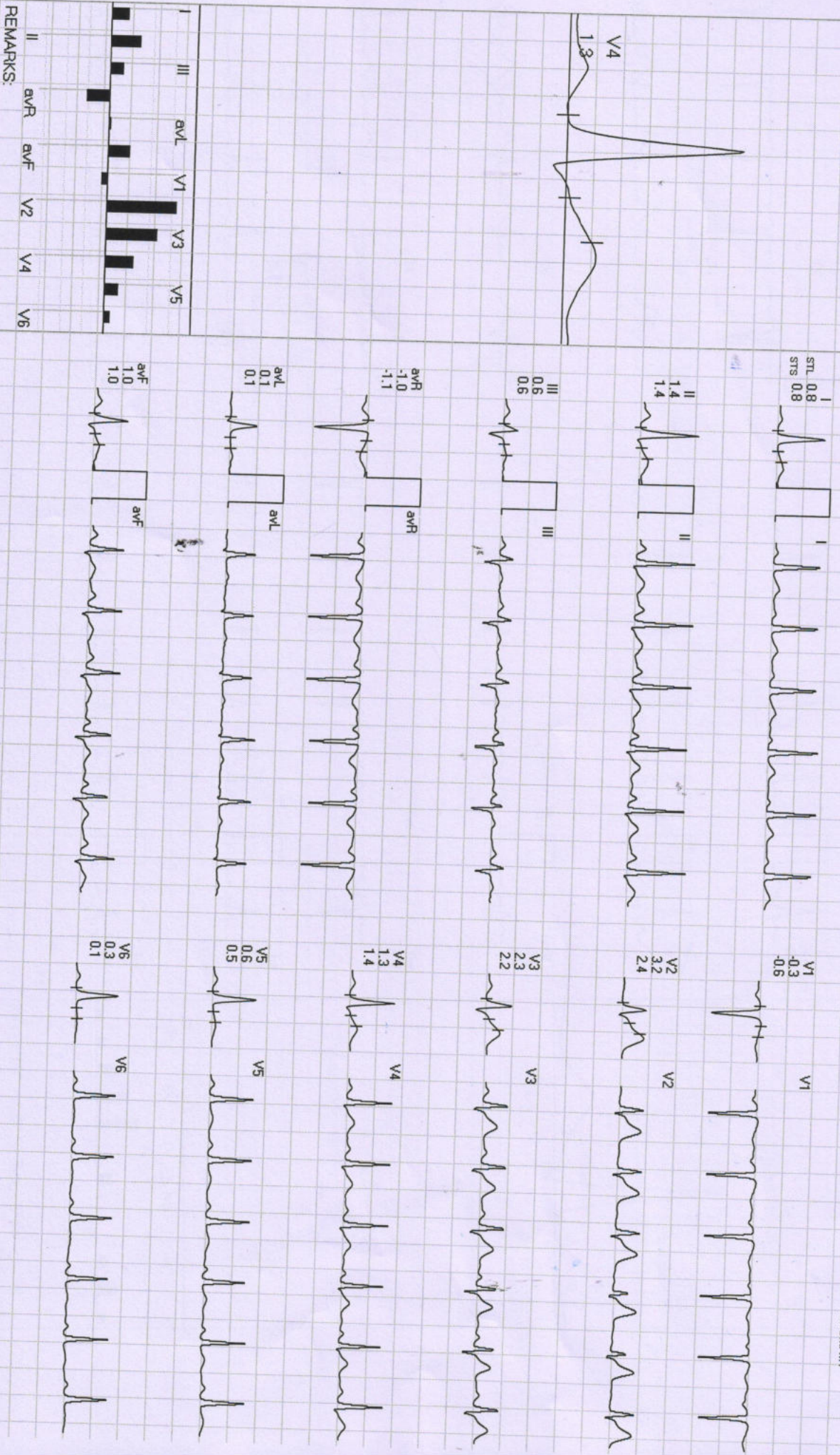
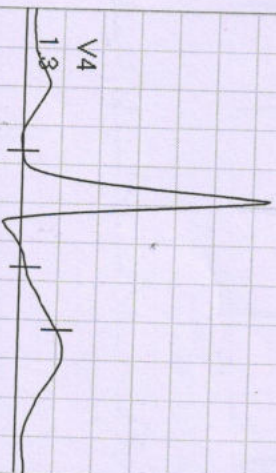

REMARKS:

613/MR. SANDEEP BHADOURIYA /31 Yrs/M/165 Cms/77 Kg/HR: 112

Date: 13-Jun-2022 09:19:42 AM

METS: 1.0/112 bpm 59% of THR BP: 130/80 mmHg Raw ECG/ BLC On/ Natch On/ HF 0.05 Hz/LF 20 Hz

EXTime: 00:34 0.0 mps, 0.0%

4X

80 mS Post J

25 mm/Sec. 1.0 Cm/mV

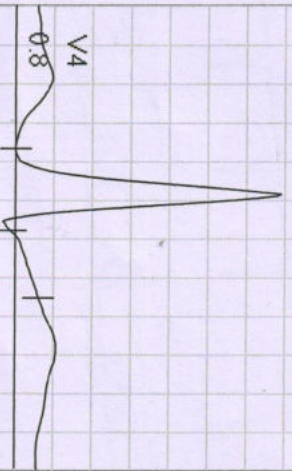

I  
STL 0.3  
STS 0.1

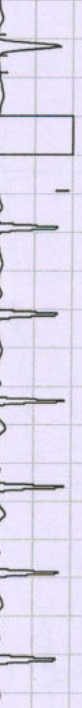

V1  
-0.2  
0.1



II  
0.6  
1.1

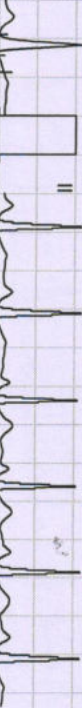

V2  
1.4  
1.7



III  
0.3  
1.0

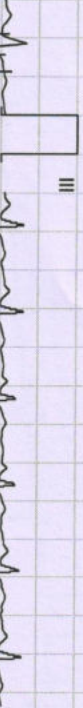

V3  
1.2  
1.8



avR  
-0.5  
-0.6

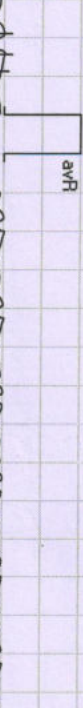

V4  
0.8  
1.1



avL  
0.0  
-0.5



V5  
0.3  
0.3

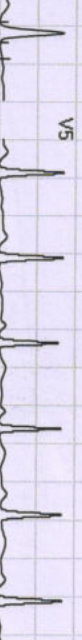

avF  
0.5  
1.1



V6  
0.3  
0.1

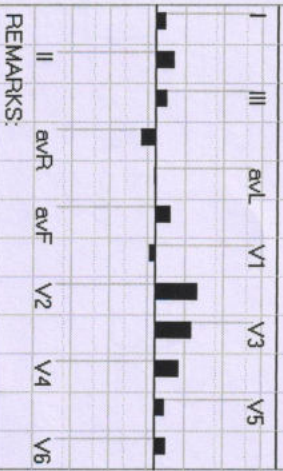

REMARKS:

013/MR. SANDEEP BHADOURIYA /31 Yrs/M/165 Cms/77 Kg/HR: 94  
 Date: 13-Jun-2022 09:19:42 AM  
 METS: 1.0/94 bpm 49% of THR BP: 130/80 mmHg Raw ECG/ BLC On/ Notch On/ HF 0.05 Hz/LF 20 Hz

4X

80 ms Post J

WARM UP



ExTime: 00:54 1.0 mph, 0.0%  
 25 mm/Sec. 1.0 Cm/mV

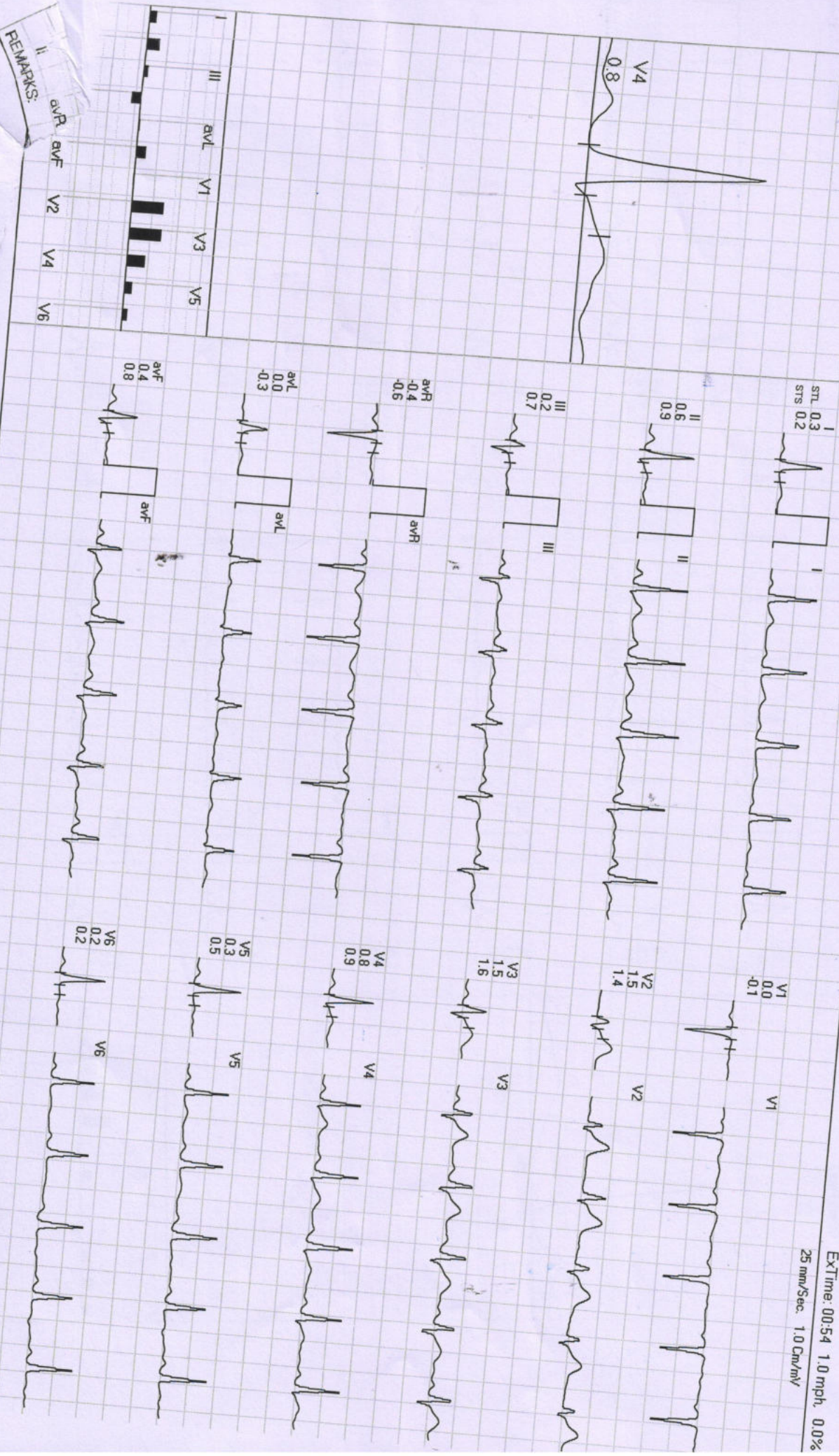

REMARKS:  
 II  
 aVR aVL aVF V1 V2 V3 V4 V5 V6



613/MR. SANDEEP BHADOURIYA /31 Yrs/M/166 Cms/77 Kg/HR : 103

Date: 13-Jun-2022 09:19:42 AM

METS: 1.0/ 103 bpm 54% of THR

BP: 130/80 mmHg

Raw ECG/BLC On/ Notch On/ HF 0.05 Hz/LF 20 Hz

4X

80 ms Post J

25 mm/Sec. 1.0 Cm/mV

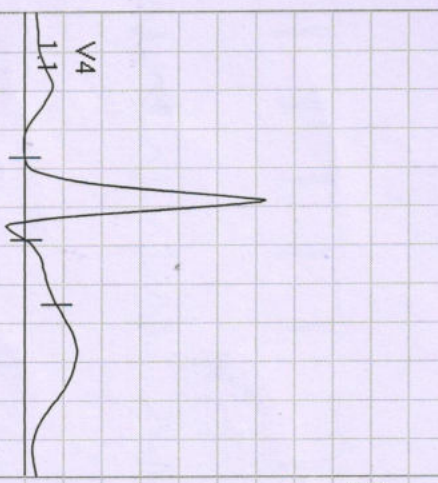

I  
STL 0.4  
STS 0.4



V1  
-0.2  
-0.3



II  
0.9  
1.2



V2  
1.9  
1.8



III  
0.5  
0.8



V3  
1.6  
1.9

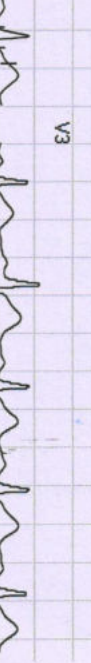

aVR  
-0.7  
-0.8



V4  
1.1  
1.1

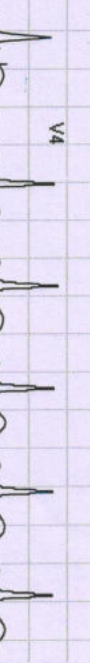

aVL  
-0.1  
-0.2

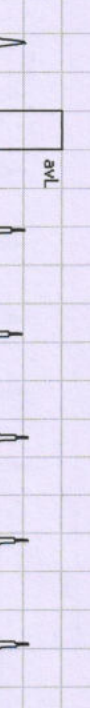

V5  
0.5  
0.6



aVF  
0.7  
1.0



V6  
0.2  
0.2

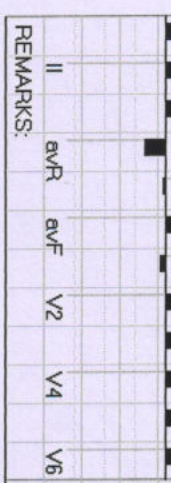

REMARKS:



Date: 13-Jun-2022 09:19:42 AM

METS: 4.7/122 bpm 64% of THR BP: 136/86 mmHg Raw ECG/ BLC On/ Notch On/ HF 0.05 Hz/ LF 20 Hz

EXTime: 03:00 1.7 mph, 10.0%

4X 80 mS Post J

25 mm/Sec. 1.0 Cm/mV

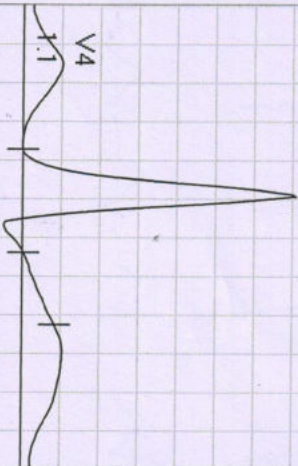

STL 0.1  
STS 0.4

II 0.9  
1.4



V2 1.1  
1.5

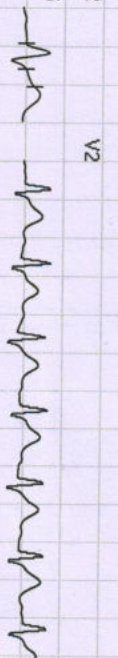

III 0.8  
0.9

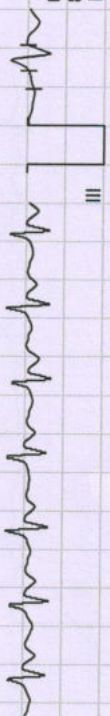

V3 1.9  
2.2

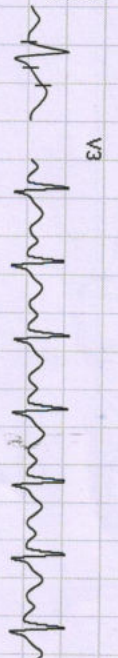

aVR -0.5  
-0.9

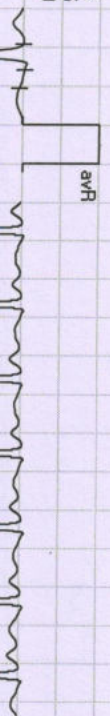

V4 1.1  
1.4



aVL -0.3  
-0.2

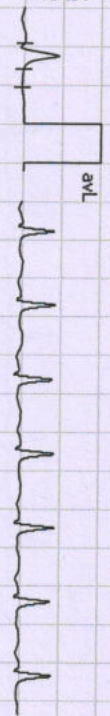

V5 0.5  
0.7



aVF 0.8  
1.1

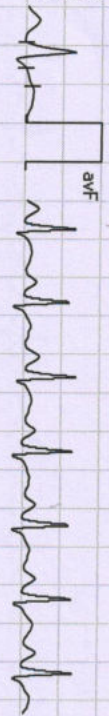

V6 0.2  
0.4



I	III	aVL	V1	V3	V5
II	aVR	aVF	V2	V4	V6

REMARKS:





Date: 13-Jun-2022 09:19:42 AM

METS: 7.1/142 bpm 75% of THR BP: 140/90 mmHg Raw ECG/BLC On/ Natch On/ HF 0.05 Hz/LF 20 Hz

EXTime: 06:00 2.5 mph 12.0%

25 mm/Sec. 1.0 Cm/mV

4X 50 mS Post J

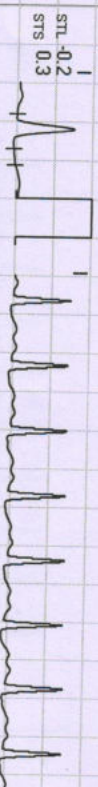
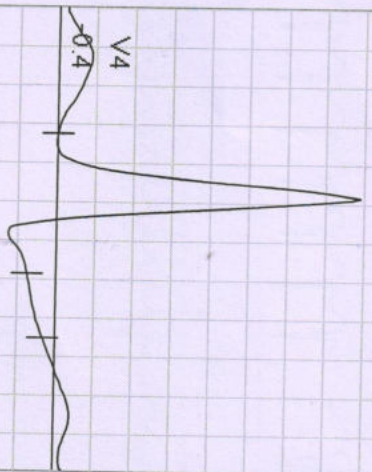

I  
STL -0.2  
STS 0.3



II  
0.0  
1.1

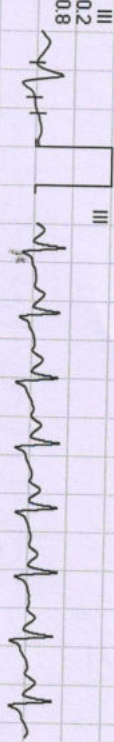

III  
0.2  
0.8

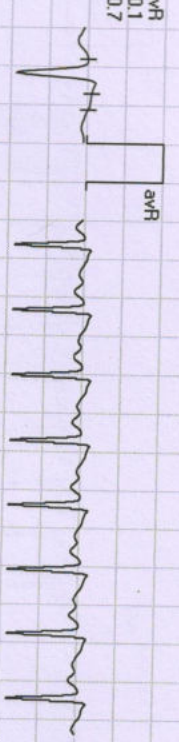

aVR  
0.1  
-0.7

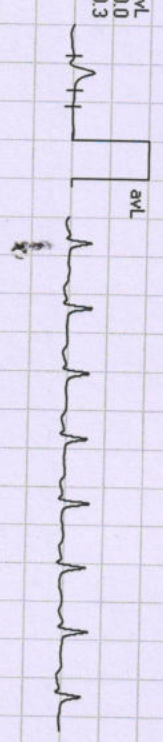

aVL  
0.0  
-0.3



aVF  
0.1  
0.9



V1  
0.4  
-0.4



V2  
0.9  
1.7

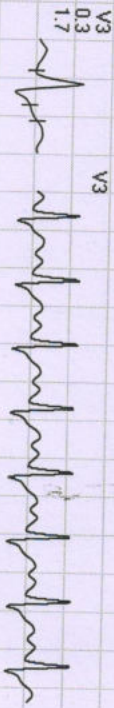

V3  
0.3  
1.7

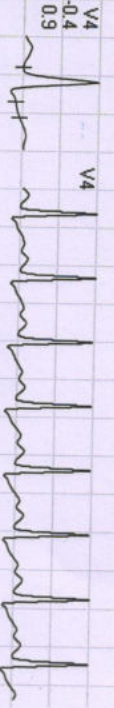

V4  
-0.4  
0.9



V5  
-0.5  
0.4



V6  
-0.5  
0.2

I	III	aVL	V1	V3	V5
II	aVR	aVF	V2	V4	V6

REMARKS:

613/MR. SANDEEP BHADOURIYA /31 Yrs/M/166 Cms/77 Kg/HR: 180

BRUCE : Stage 3 ( 03:00 )



Date: 13-Jun-2022 09:19:42 AM

METS: 10.2/180 bpm 95% of THR BP: 146/90 mmHg Raw ECG/BLC On/Notch On/HF 0.05 Hz/LF 20 Hz

ExTime: 09:00 3.4 mph, 14.0%

4X

40 mS Post J

25 mm/Sec. 1.0 Cm/mV

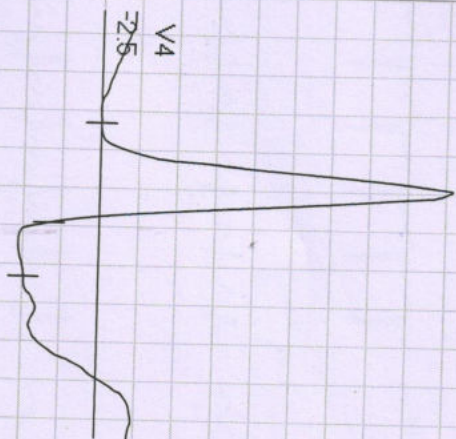

I  
STL -0.7  
STS -0.1



II  
-2.1  
2.0

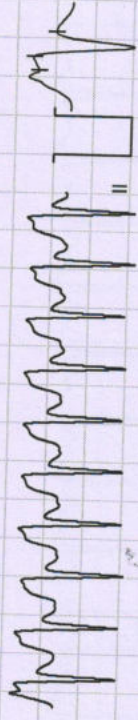

III  
-1.7  
2.2



avR  
1.4  
-0.8

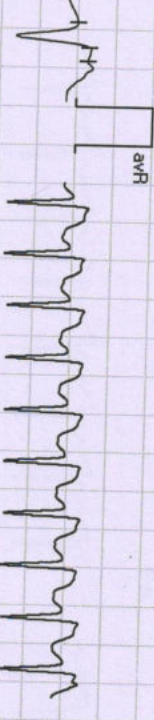

avL  
0.4  
-1.1

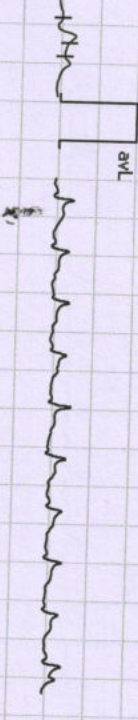

avF  
-1.8  
2.1



V1  
1.0  
0.8

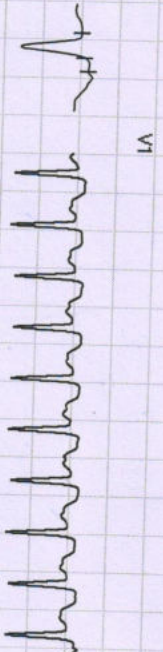

V2  
-0.4  
3.5

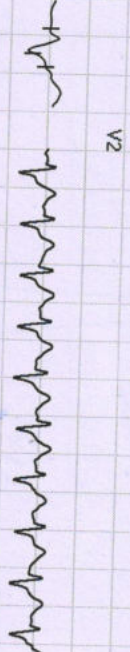

V3  
-2.4  
2.1

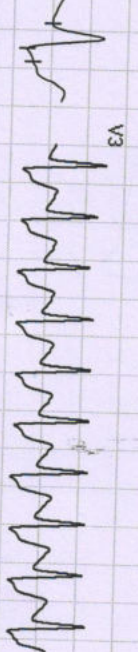

V4  
-2.5  
0.0

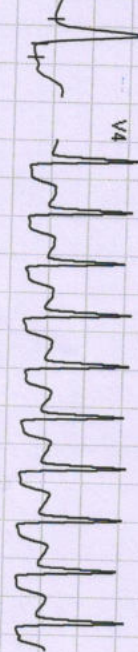

V5  
2.0  
-0.5

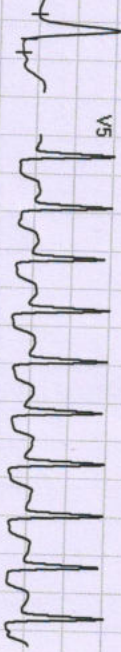

V6  
-1.3  
-0.8

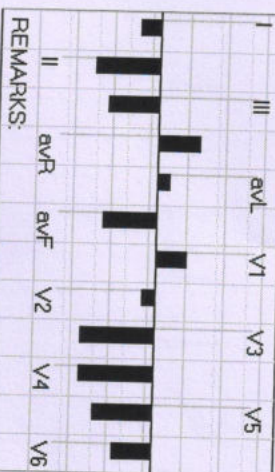
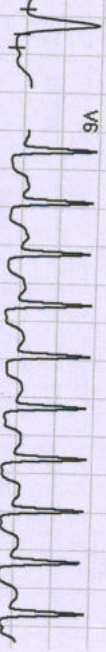

REMARKS:

613/MR. SANDEEP BHADOURIYA /31 Yrs/M/165 Cms/77 Kg/HR: 180

Date: 13-Jun-2022 09:19:42 AM

METS: 10.3/180 bpm 95% of THR BP: 146/90 mmHg Raw ECG/ BLC On/ Notch On/ HF 0.05 Hz/LF 20 Hz

ExTime: 09:03 4.2 mph, 16.0%

4X

40 ms Post J

25 mm/Sec. 1.0 Cm/mV

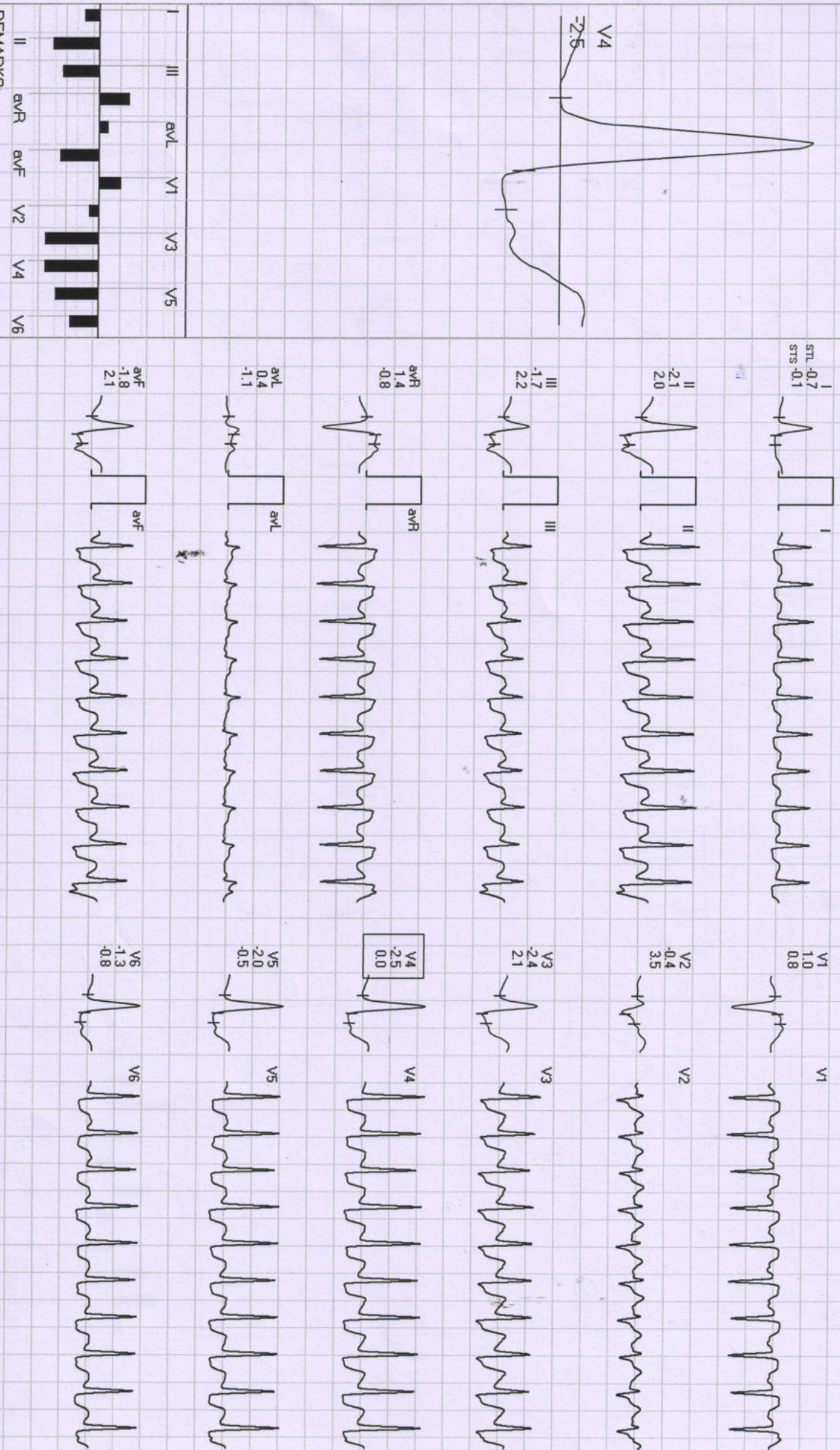
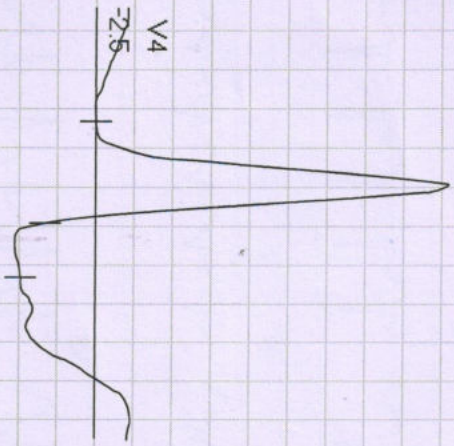

REMARKS:



Date: 13-Jun-2022 09:19:42 AM

METS: 4.2/144 bpm 76% of THR BP: 140/90 mmHg Raw ECG/BLC On/Notch On/HF 0.05 Hz/LF 20 Hz

EXTime: 09:03 0.0 mph, 0.0%

25 mm/Sec. 1.0 Cm/mV

4X

50 ms Post J

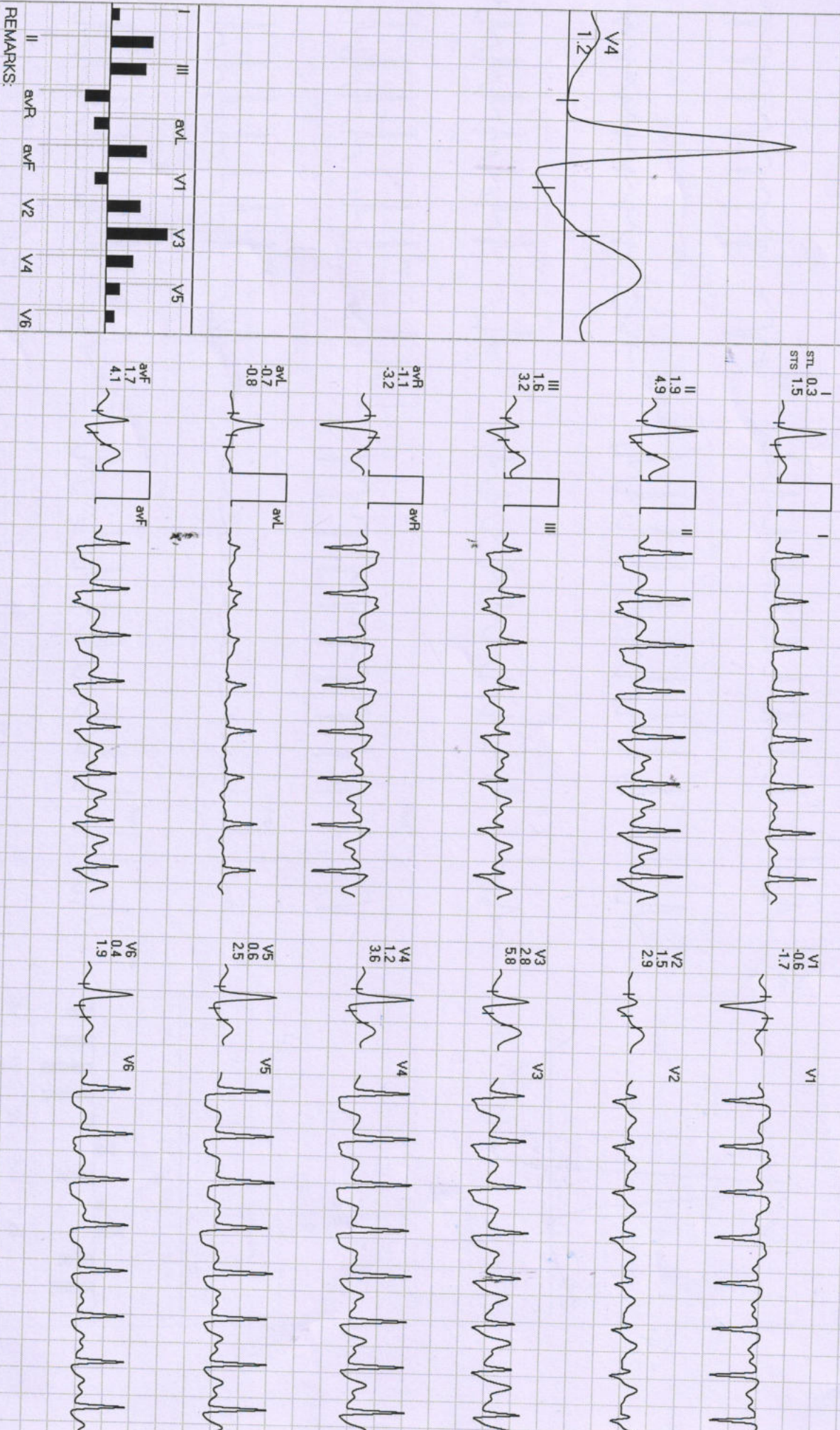
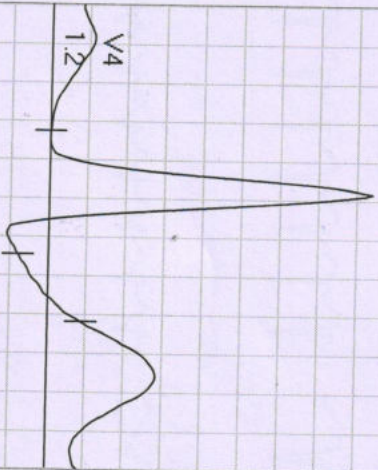

REMARKS:

613/MR. SANDEEP BHADOURIYA /31 Yrs/M/165 Cms/77 Kg/HR: 120

Recovery : ( 02:00 )



Date: 13-Jun-2022 09:19:42 AM

METS: 1.0/120 bpm 63% of THR BP: 136/86 mmHg Raw ECG/BLC On/ Notch On/ HF 0.05 Hz/LF 20 Hz

ExTime: 09:03 0.0 mph, 0.0%

4X 80 mS Post J

25 mm/Sec. 1.0 Cm/mV

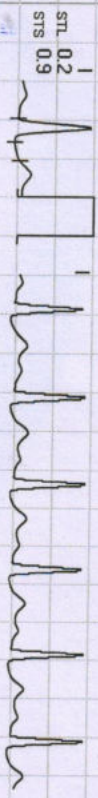

I  
STL 0.2  
STS 0.9  
V1 -0.6  
V1 -1.3

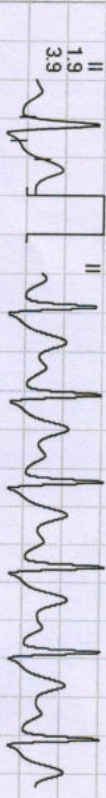

II  
1.9  
3.9  
V2 1.6  
V2 2.0



III  
1.7  
3.0  
V3 2.7  
V3 4.3

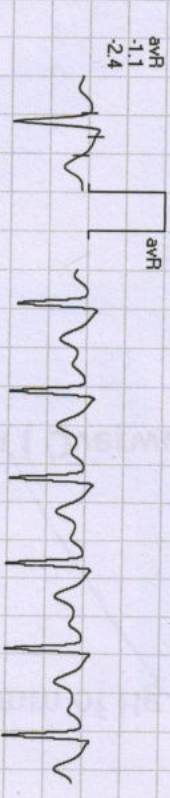

aVR  
-1.1  
-2.4  
V4 1.4  
V4 2.8

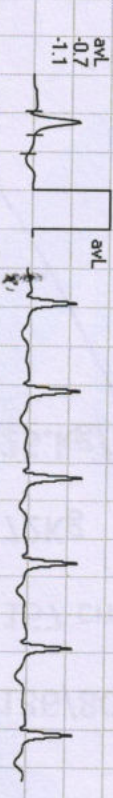

aVL  
-0.7  
-1.1  
V5 0.7  
V5 1.9



aVF  
1.8  
3.4  
V6 0.5  
V6 1.3

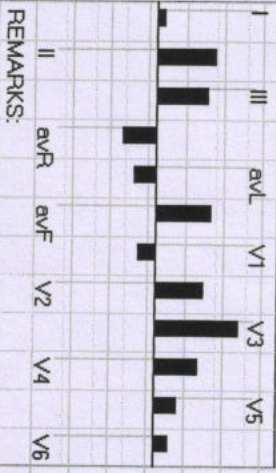

REMARKS:

OBIN  
RAIT

DM

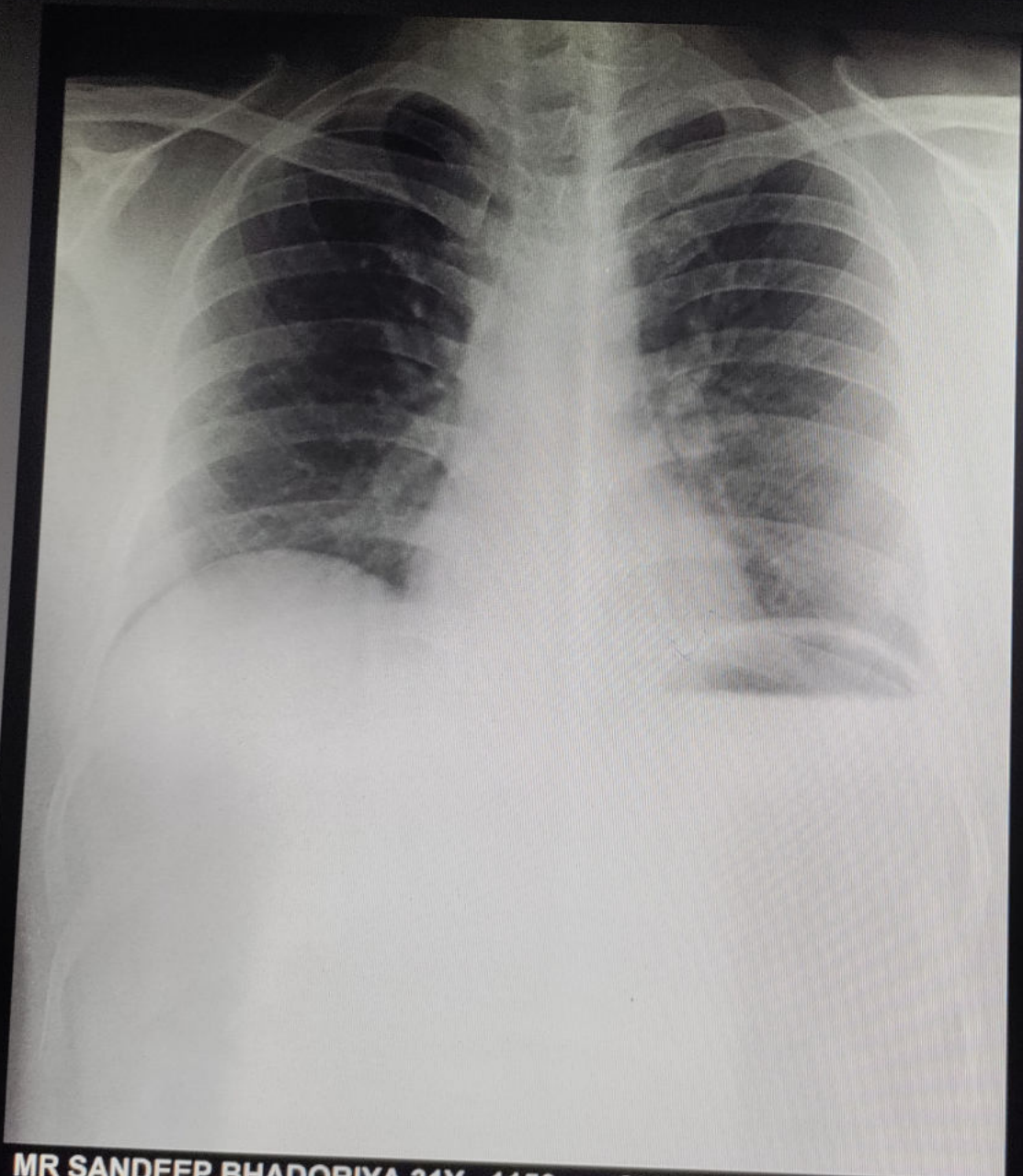

MR SANDEEP BHADORIYA 31Y 1150 CHEST,FRN P->A 13-JUN.  
DIWAKAR DIAGNOSTIC CENTRE , ARERA COLONY ,BHOPAL

Shot on OnePlus

By 🤖



# डॉ. सविता क्लिनिक

34, भूतल, मोहिनी अदिति आर्केड, शाहपुरा मस्जिद के पास  
भरत नगर रोड, ई-7/194, अरेरा कॉलोनी, भोपाल - 462038

Mob. : 8989649694, 9516333619

Clinic Registration : CL/5392/Jun/2017

PNDT Registration : MPPCPNDT/BPL/2017/206



Name : Mrs. Sandeep Bhadoriya Age 31 YRS. / male  
R/B Health check up No. 13/6/2022 Date 13/6/2022

## WHOLE ABDOMES ULTRASOUND REPORT

### Indication:

Liver appears normal in size and shape with normal outline. Normal/ increased parenchymal echogenicity is noted. No E/O focal lesion/ IHBR dilatation is seen. Hepatic veins and portal veins appear normal. gs II  
fatty liver

No E/O subdiaphragmatic Collection.

Gall Bladder is physiologically well distended. No. E/O echogenic foci in GB lumen. GB wall is normal / thickened. No E/O pericholecystic collection. Common duct reveals normal course and caliber.

Pancreas appear normal in size, shape and echo texture with smooth contour. No peripancreatic pathology seen. (Not seen due to gases)

Spleen is normal in size and echo texture.

IVC and aorta appear to be normal.

No evidence of lymphadenopathy is noted.

No evidence of free fluid is noted.

Right Kidney is normal in size. size, shape and position. Corticomedullary differentiation (CMD) is well maintained. Normal cortical thickness is noted. No E/O hydronephrosis or calculus is noted.

PTO

**Left Kidney** is normal in size, shape and position. CMD is well maintained. Normal cortical thickness is noted. No E/O hydronephrosis or calculus is noted.

**Urinary Bladder** is well distended (physiological). its contents are echo free. No E/O bladder wall thickening is noted. ~~Post-void residue is insignificant.~~

**Prostate** is normal in size. Shape and echo texture with smooth outline. No E/O focal lesion is noted.

**Uterus** is ante/ retro verted and normal in size, shape and echo texture with smooth outline. No E/O focal lesion is noted. Endometrial echo appear normal. Cervical and vaginal shadows appear normal.

**Right Ovary** appears enlarged / Normal in size, shape and echo texture.

**Left Ovary** appears enlarged / Normal in size, shape and echo texture.

**Impression :** ~~Normal study.~~ *Grade II fatty liver.*

**Advised clinical Correlation.**



**Dr. P. Savita, MD**  
MBBS, MD (O&G) Reg. No. 9971  
स्त्री रोग विशेषज्ञ

**Dr. Jayant Yadav, MD**  
MBBS, MD (Radiologist) Reg. No. 4166  
रेडियोलॉजिस्ट



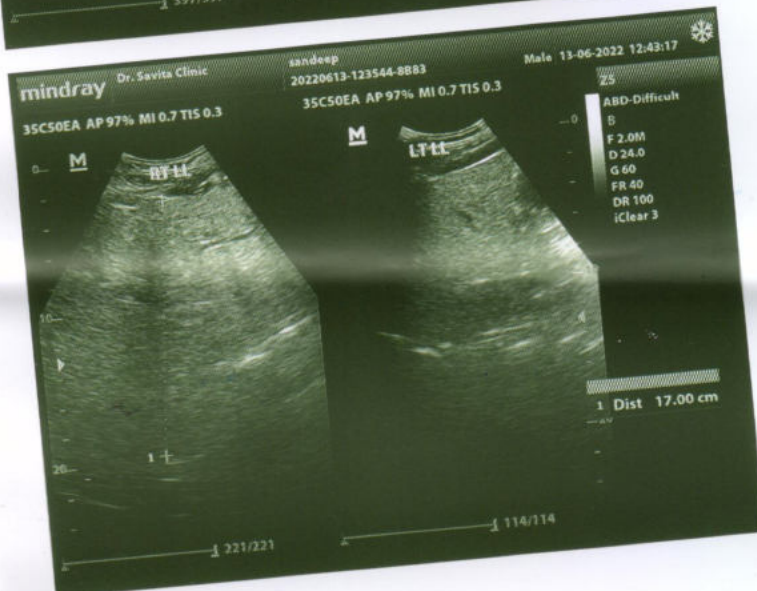
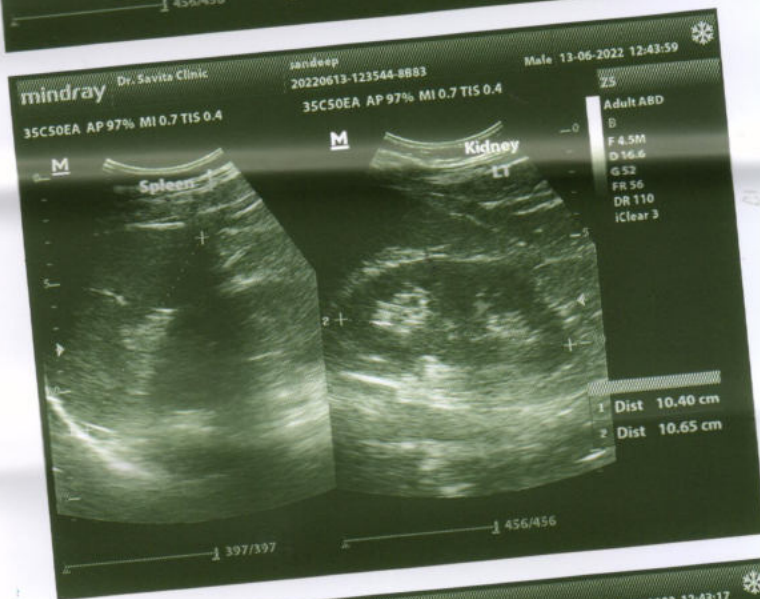
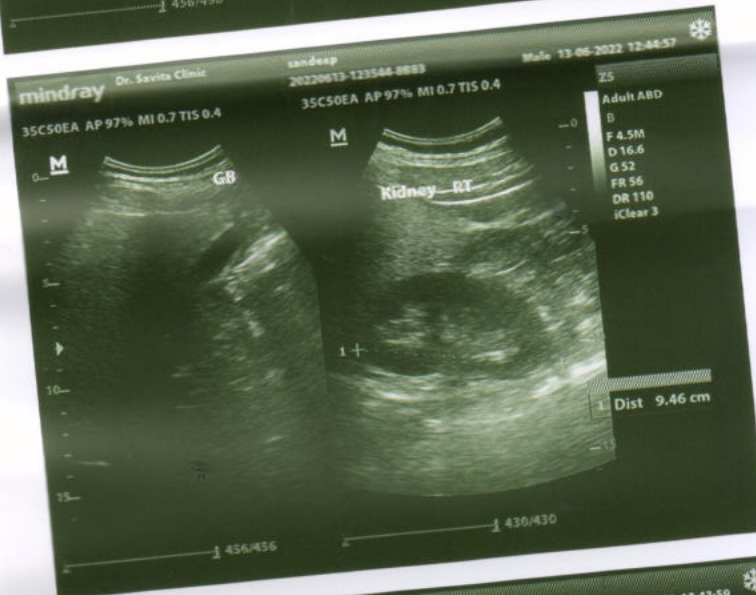
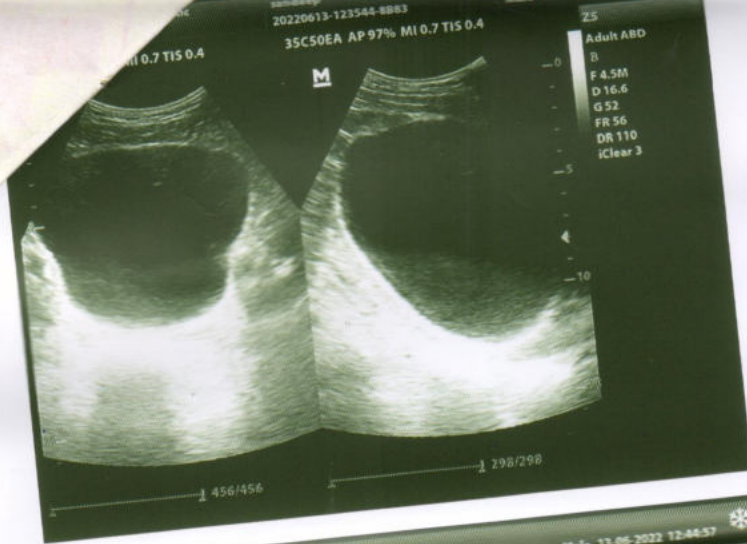

Issue Date: 29/06/2013



संविन भदौरिया  
Sandeep Bhadouriya  
वर्षा तिथि / DOB: 21/01/1991  
पुंश / MALE

9902 2058 1702

मेरा आधार, मेरी पहचान

भारत सरकार  
Government of India



*Sandeep*



**Dr. B. M. Agarwal**  
MBBS, DCP  
Consultant Pathologist



# ECG

**Allergers Global Healthcare Pvt Ltd.;**  
129 / MR. SANDEEP BHADOURIYA / 31 Yrs / M / 165Cms. / 77Kgs.  
Heart Rate : 80 bpm / Tested On : 13-Jun-22 09:18:46 / HF 0.05 Hz - LF 100 Hz / Notch 50 Hz / Sn 1.00 Cm/mV / Sw 25 mm/s  
/ Refd By.: MEDIWHEEL

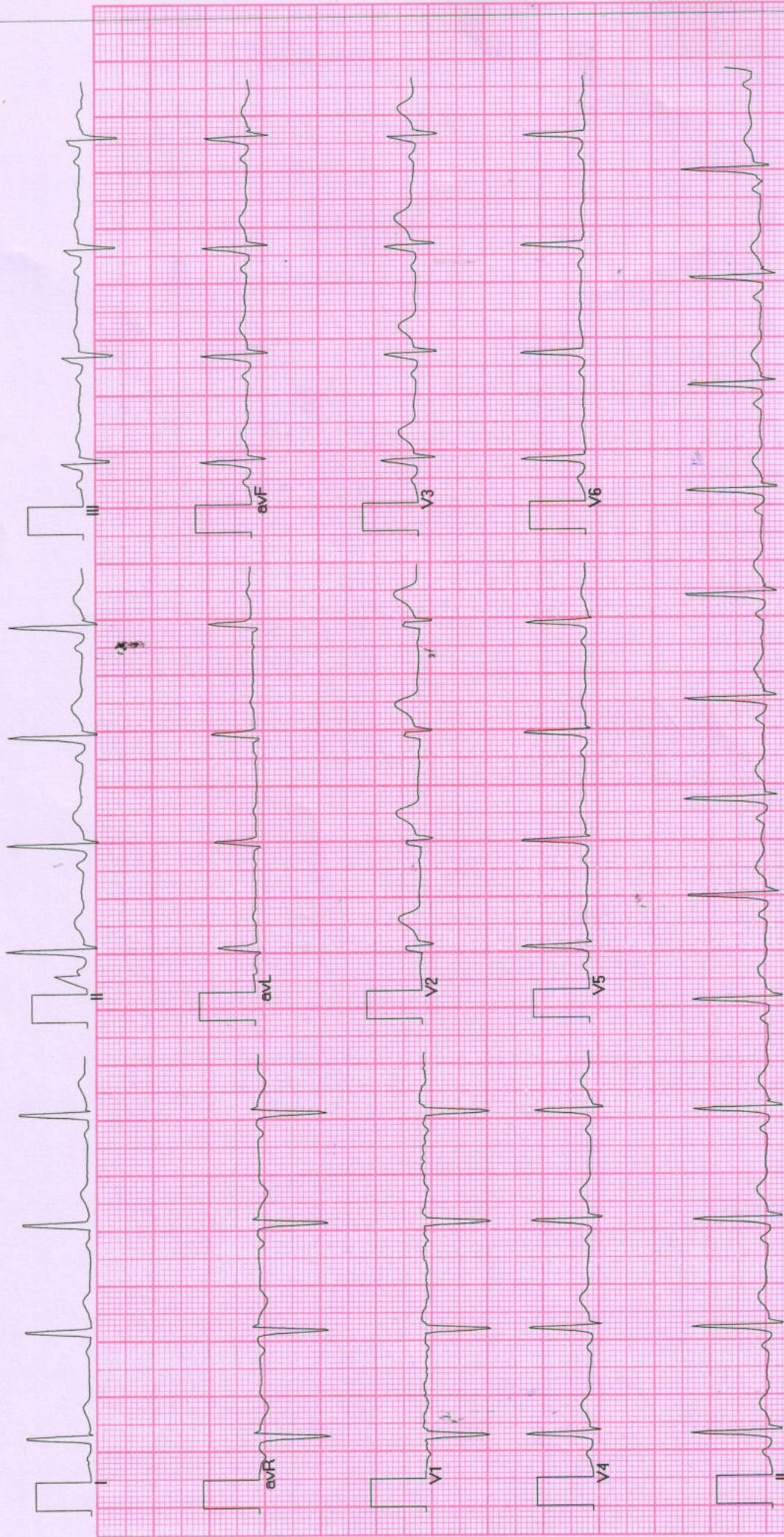

*Sandeep*

**BPL-DYNATRAC**

Allergers ECG (Piscos)(PIS213180317)



# दिवाकर डायग्नोस्टिक सेंटर

E-7/636, पंजाब नेशनल बैंक के पास, मैन रोड, अरेरा कॉलोनी भोपाल ( म.प्र. )

फोन: 0755-2465288, 0755-3520545 मो: 9826340190

Pt.Name :-	Mr. Sandeep Bhadouriya
Age :-	31y/M
Refd. By :-	Mediwheel
Lab.pNo.:-	206
Date :-	13/06/2022

## URINE ANALYSIS

<u>A. PHYSICALEXAMINATION</u>		<u>C. MICROSCOPIEXAMINATION</u>	
1. Colour	Yellow	Pus Cells	2-4/HPF
2. Appearance	Clear	R.B.C.	Nil
3. Specific Gravity	Q.N.S.	Epithelial Cell	1-2/HPF
<u>B. CHEMICAL EXAMINATION</u>		Cast	Nil
1.Reaction	Acidic	Crystals(Cal.Oxa)	Nil
2.Albumin	Absent	Bacteria	Nil
3.Sugar	Nil	Amorphous	Nil
4.Bile Salts	Absent	T. Vaginitis	Nil

URINE COTININE	Negative	By Card method
----------------	----------	----------------

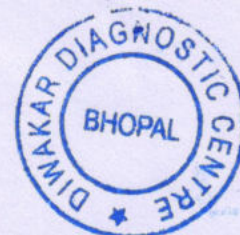

Dr. B. M. Agarwal  
MBBS, DCP  
Consultant Pathologist

All test have technical limitation. Collaborative clinic pathological interpretation is mandatory. In case of disparity test may be repeated immediately. Typographic mistakes should be get correct instantly. This report is not valid for medico legal purpose



# दिवकर डायग्नोस्टिक सेंटर

E-7/636, पंजाब नेशनल बैंक के पास, मैन रोड, अरेरा कॉलोनी भोपाल ( म.प्र. )

फोन: 0755-2465288, 0755-3520545 मो: 9826340190

Pt.Name :-	Mr. Sandeep Bhadouriya
Age :-	31y/M
Refd. By :-	Mediwheel
Lab.pNo.:-	206
Date :-	13/06/2022

## EXAMINATION OF BLOOD

<u>TEST</u>	<u>RESULT</u>	<u>NORMAL VALUE</u>
PSA	5.16 ng/ml.	0.21-6.77 ng/ml.

  
Dr. B. M. Agarwal  
MBBS, DCP  
Consultant Pathologist

All test have technical limitation. Collaborative clinic pathological interpretation is mandatory. In case of disparity test may be repeated immediately. Typographic mistakes should be get correct instantly. This report is not valid for medico legal purpose.





# द्विवाकर डायग्नोस्टिक सेंटर

E-7/636, पंजाब नेशनल बैंक के पास, मैन रोड, अरेरा कॉलोनी भोपाल ( म.प्र. )

फोन: 0755-2465288, 0755-3520545 मो: 9826340190

Pt.Name :-	Mr. Sandeep Bhadouriya
Age :-	31y/M
Refd. By :-	Mediwheel
Lab.pNo.:-	206
Date :-	13/06/2022

## EXAMINATION OF BLOOD

### Thyroid profile

<u>TEST</u>	<u>RESULT</u>	<u>NORMAL VALUE</u>
T3 - TOTAL	98.2	82-213 ng/dL
T4 - TOTAL	7.25	6.09-12.23 ug/dL
THYROID STIMULATING HORMONE (TSH)	2.08	0.45-4.25 ul/mL

#### Interpretation:

TSH Levels will be elevated in primary hypothyroidism, TSH levels will be low in Hyperthyroidism there is decreased production of thyroid hormones by the thyroid hence the person may experience symptoms such as weight gain, constipation, cold intolerance and fatigue. Iodine deficiency and Hashimoto thyroiditis is the most common cause of hypothyroidism It makes Thyroid stimulating hormone. If TSH levels are abnormally high it could mean you have an underactive thyroid or hypothyroidism.

Dr. B. M. Agarwal  
MBBS, DCP  
Consultant Pathologist

All test have technical limitation. Collaborative clinic pathological interpretation is mandatory. In case of disparity test may be repeated immediately. Typographic mistakes should be get correct instantly. This report is not valid for medico legal purpose

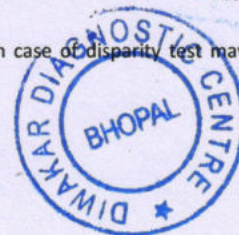



# द्विवाकर डायग्नोस्टिक सेंटर

E-7/636, पंजाब नेशनल बैंक के पास, मैन रोड, अरेरा कॉलोनी भोपाल ( म.प्र. )

फोन: 0755-2465288, 0755-3520545 मो: 9826340190

Pt.Name :-	Mr. Sandeep Bhadouriya
Age :-	31y/M
Refd. By :-	Mediwheel
Lab.pNo.:-	206
Date :-	13/06/2022

## EXAMINATION OF BLOOD

TEST	RESULT	NORMAL VALUE
Haemoglobin	15.6mgs%	Female 12-16gms%, Male 14-18gms%
Red Cell count	5.1	4.5-5.6 million /cumm
Platelet Count	3.21	1.5-5.6 Lac/cumm
Leucocytes per.cu.mm	8100/cumm	5000-11000/cumm
Neutrophils	59%	50-70%
Lymphocytes	31%	20-40%
Eosinophils	06%	0-7%
Monocytes	04%	2-8%
PCV	41.0	37-47
MCV	82.6	76-96
MCH	31.5	27-32
MCHC	32.8	31-35
ESR	05	Male 0-9, Female 0-20mm/FHR
Blood Group	"AB "Positive	By Slide Method
S.Bilirubin(Total)	0.80	0.2-1.0mg/dl
Direct	0.32	0.0-0.25mg/dl
Indirect	0.48	
SGOT	27.6	5-35U/L
SGPT	33.0	8-40U/L
Alk Phosphatase	10.6	3-13 KA units
S. Protein(Total)	7.0	6.0-8.0mg%
Albumin	4.0	3.7-5.3mg%
Globulin	3.0	1.5 to 3.5 mg%
AG Ratio	1.23	1.-2.0
Blood Urea Nitrogen (BUN)	14.1	7-20 mg/dl
S.Creatine	0.87	0.5-1.4mg/dl
Uric Acid	6.4	4.8 to 7.5 mg/dl
Calcium	9.4	8.5-10.5 gm/dl
GGTP	33.1	5-35 UL/dl
Random Blood Sugar	112.8	Up to 140mg/dl
Total Serum Cholesterol	176.5	100-250 mg%
Serum Triglyceride	168.9	Up to 150 mg%
Serum Cholesterol HDL	48.8	Up to 65 mg%
Serum Cholesterol LDL	93.9	Up to 125 mg%
VLDL	33.7	Up to 30 mg%
TC/HDL Ratio	3.72	Bellow 5
Glycosylated Hemoglobin HBA1c	5.3	Below - 6.0 % -Non Diabetic control 6-7 % -Excellent control Above- 8 % -Poor control

All test have technical limitation. Collaborative clinic pathological interpretation is mandatory. In case of disparity test may be repeated immediately. Typographical mistakes should be get correct instantly. This report is not valid for medico legal purpose

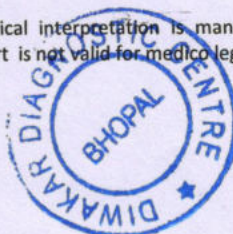

Pathologist  
Dr. D. M. Agarwal  
MBBS, DCP  
Consultant Pathologist



# दिवाकर डायग्नोस्टिक सेंटर

E-7/636, पंजाब नेशनल बैंक के पास, मैन रोड, अरेरा कॉलोनी भोपाल ( म.प्र. )  
फोन: 0755-2465288, 0755-3520545 मो: 9826340190

Pt.Name :-	Mr. Sandeep Bhadouriya
Age :-	31y/M
Refd. By :-	Mediwheel
Lab.pNo.:-	206
Date :-	13/06/2022
Skigram	X Ray Chest PA View
Radiologist	Dr. B.M.Agarwal MD (Radiology)

## REPORT

Tricia Central

Thoracic cage normal

Both Lungs Field Clear.

Both hilers normal

Cardiac border normal

Both cp angles clear

Both domes and diaphragm normal

## IMPRESSION

\*\*\*\*\*

-NO CARDIO PULMONARY PATHOLOGY  
-COORELATE WITH CLINICAL FINDINGS.

Dr. B. M. Agarwal  
MD, Radiology  
Consultant Radiologist  
Radiologist







# Diwal Diagnostic Centre

पैथोलोजी | ई.सी.जी. | एको कार्डियो ग्राफी | सोनोग्राफी



Shot on OnePlus

By 🕶️