

PHYSICIAN CONSULTATION

DATE:- 12.3.22 .

NAME:- AJAYSINGH DO DIYA .

DOB: AGE:- 30 SEX:- M .

HEIGHT:- 175 cm .

WEIGHT:- 64 kg .

BMI:- 20 kg/m²

BP READING:- 120/80 mm hg

Heart Rate:- 84 bpm .

Eye Exam :- 6/6 normal vision .

Ear Exam :- Normal .



Dr. Himanshu Parmar
M.D. (Medicine)
Reg. No. G-16373



** normal ECG **
Sinus rhythm

HR : 78 bpm
PR : 166 ms
QRS : 96 ms
QT/QTc : 340/386 ms
P/QRS/T : 74/71/69 deg.
RV5/SV1 : 0.908/-0.768 mv
RV5+SV1 : 1.676 mv

Department:

Hospital: city plus

0.67Hz 35Hz AC 50Hz 25 mm/s 10 mm/mv

Need to be confirmed by doctor Doctor Name:

[Handwritten Signature]

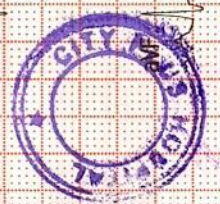
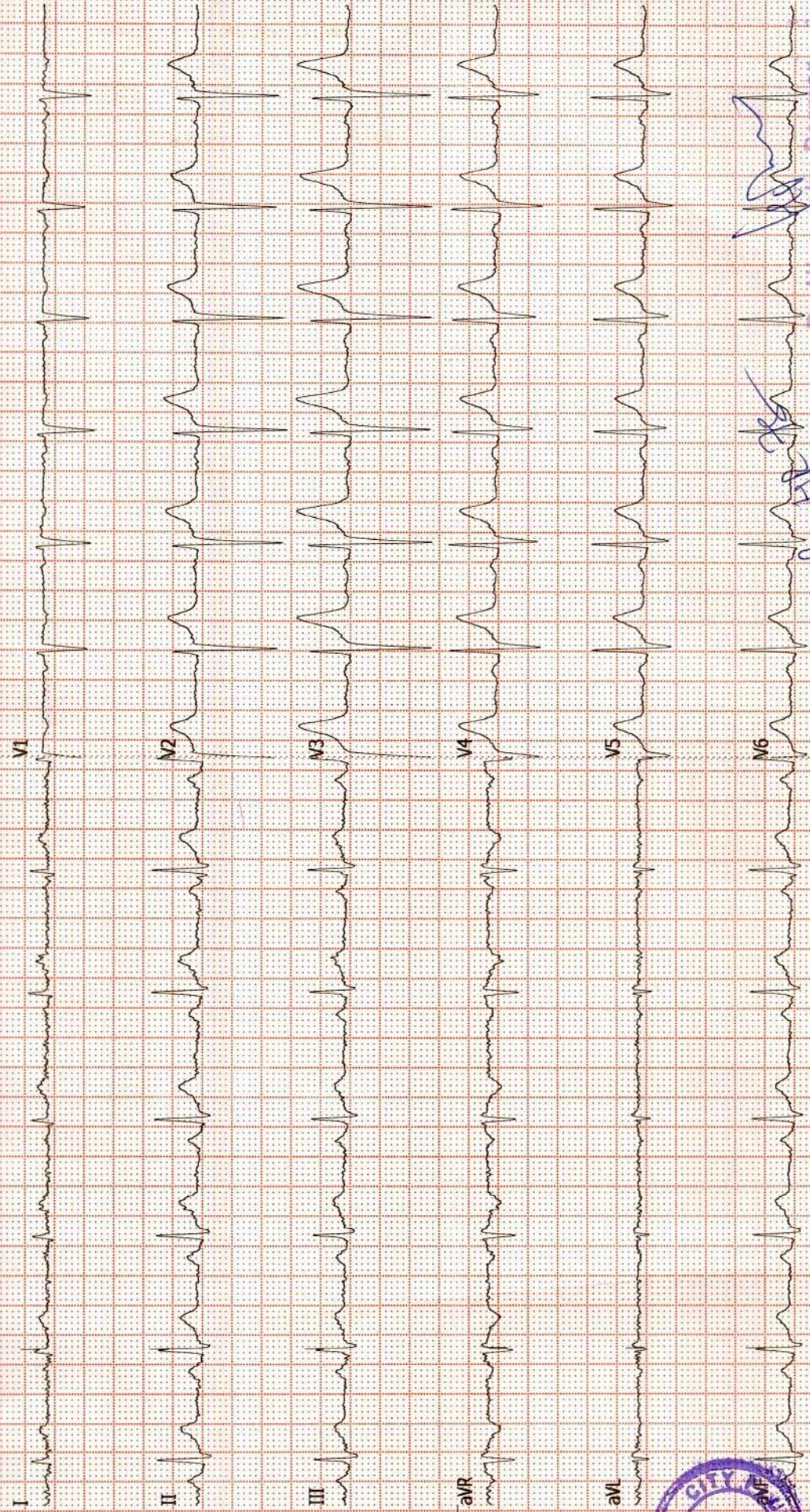

Dr. Himanshu Parmar
M.D. (Medicine)
Reg. No G-16373

2D ECHO WITH COLOUR DOPPLER STUDY

PATIENT NAME AJAYSINH DODIYA

REF DR NAME BOB

DATE 12/03/2022

MEASUREMENTS:

AO/LA	18/22	MITRAL VALVE	1.20	1.20
LVD/LVS	38/32	TRICUSPID VALVE	0.82	1.90
LVEF	60%	PULMONARY VALVE	0.90	1.00
IVS/LVPW	07/11	AORTIC VALVE	1.20	4.08

COMMENTS:

- Normal internal dimensions of all four cardiac chambers.
- Structurally normal all four cardiac valves.
- Normal LV systolic function. LVEF: 60%
- NO RWMA AT REST.
- IVS & IAS are Intact.
- No PAH. RVSP 20. MM HG.
- No clot / vegetation.
- No Pericardial effusion seen.

Conclusion:

NO RWMA AT REST,

NORMAL LV SYSTOLIC FUNCTION, LVEF 60%

DR. HIMANSHU PARMAR

Dr. Himanshu Parmar
M.D. (Medicine)
Reg. No. G-16373



Pts Name	AJAYSINH V DODIYA
Date	12-03-2022
Age	30 Yr/male
Ref Doctor	BOB

USG ABDOMEN AND PELVIS

Liver: appears normal in size and shows normal echotexture. No evidence of focal mass lesion seen. Portal vein and CBD appears normal. No evidence of IHBRD.

Gall bladder: well distended and appears normal.

Spleen: appears normal in size and normal in echotexture.

Pancreas: appears normal in size and echotexture.

Both Kidneys: Both kidney appears normal in size, shape and echotexture. No evidence of calculus or hydronephrosis on both side. CMD appears maintained. RK: 9.2x 4.2 cm LK: 8.9 x 4.7 cm.

Prostate: Appears normal

Urinary bladder: well distended and appears normal.

No evidence of ascites.

IMPRESSION:

- No significant abnormality detected.

A.P. Patel
Dr. A. P. Patel

Radiologist



~~12/08/22~~
Ajay

Sulodiyaa .

NO ENT complaints.

Adv

→ Clinically ENT
NAD

BTM: 1/N .

+ +
↔

→ Jauwax e/d.
3 (80%)

NOSE :- / NAD

Throat

→ 3



Pts Name	AJAYSINH DODIYA
Date	12-03-2022
Age	30 Yr/male
Ref Doctor	BOB

USG ABDOMEN AND PELVIS

Liver: appears normal in size and shows normal echotexture. No evidence of focal mass lesion seen. Portal vein and CBD appears normal. No evidence of IHBRD.

Gall bladder: well distended and appears normal.

Spleen: appears normal in size and normal in echotexture.

Pancreas: appears normal in size and echotexture.

Both Kidneys: Both kidney appears normal in size, shape and echotexture. No evidence of calculus or hydronephrosis on either side. CMD appears maintained. RK: 9.3 x 3.6 cm LK: 9.1 x 4.0 cm.

Urinary bladder: well distended and appears normal.

Prostate: appears normal in size (Vol: 20 cc).

No evidence of ascites.

IMPRESSION:

- No significant abnormality detected.

A.P. Patel
Dr. A. P. Patel

Radiologist



Pts Name	DODIYA AJAYSINH
Date	12/03/2022
Age	30Yr/MALE
Ref By	BOB

X-Ray Chest pa view

Lungs appear normal.

Heart size and mediastinal shadow appears normal.

Both CP angles appear normal.

Domes of diaphragm and bony thorax appears normal.

Dr. A. P. Patel

Radiologist



DODIYA, 12/03/2022 PHILIPS
AJAYSINGH 31YR/M CITY PLUS HOSPITAL 11:05:05

HD

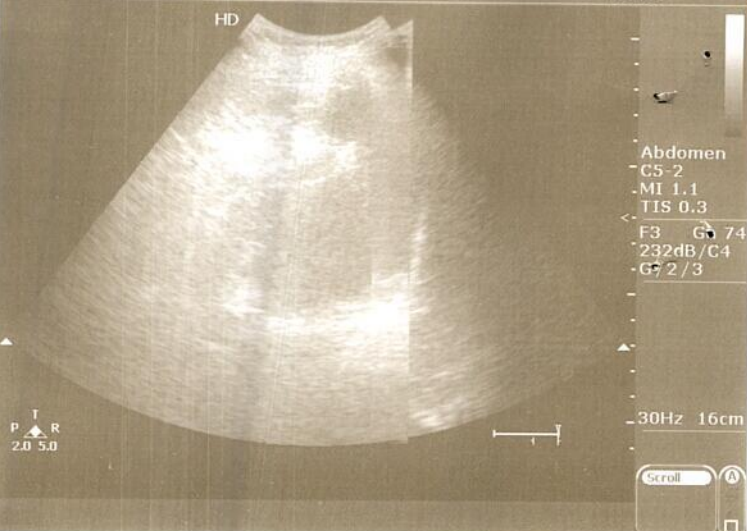

DODIYA, 12/03/2022 PHILIPS
AJAYSINGH 31YR/M CITY PLUS HOSPITAL 11:03:42

HD

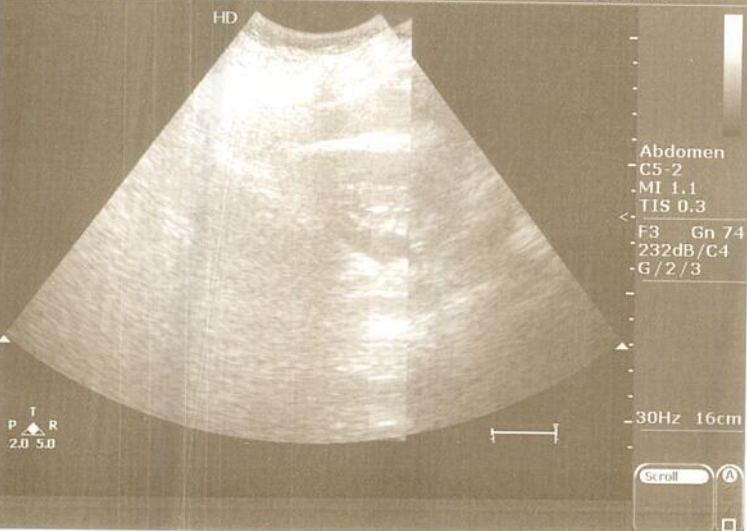

DODIYA, 12/03/2022 PHILIPS
AJAYSINGH 31YR/M CITY PLUS HOSPITAL 11:03:29

HD

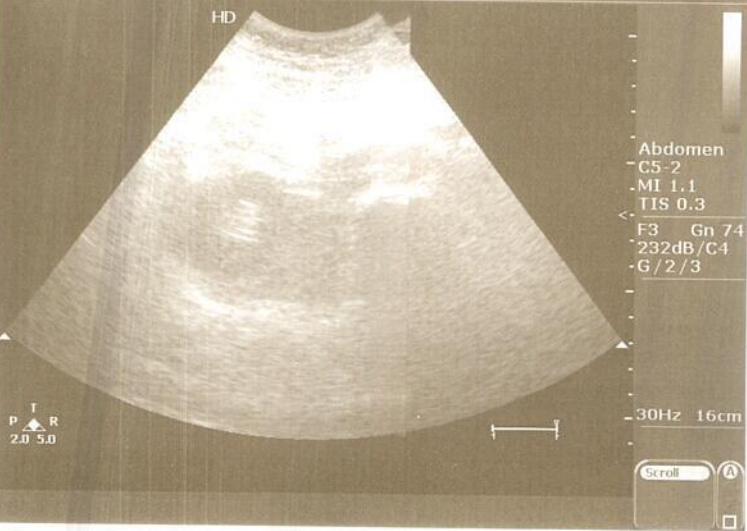

DODIYA /M,
AJAYSINH

CITY PLUS HOSPITAL
HD

12/03/2022 PHILIPS
12:14:59

P T R
2.0 4.0

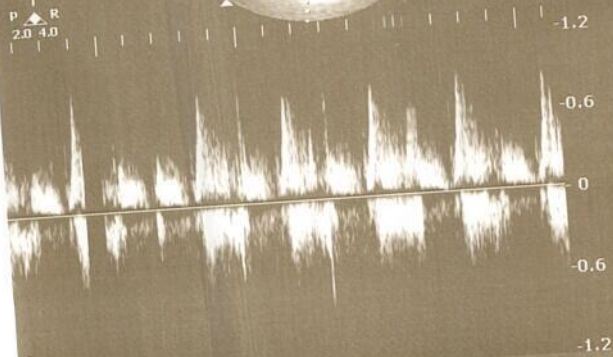

Adult
S4-2
MI 1.6
TIS 1.8
F3 Gn 51
PW
1.9 MHz
Gn 50
Angle 11
7.9 cm

Image Trace

DODIYA /M,
AJAYSINH

CITY PLUS HOSPITAL
HD

12/03/2022 PHILIPS
12:14:52

P T R
2.0 4.0

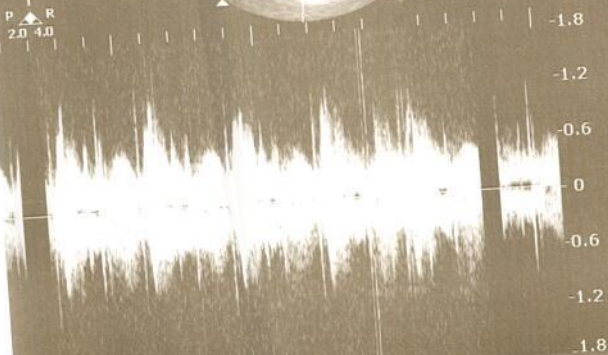

Adult
S4-2
MI 1.6
TIS 1.5
F3 G
CW
2.0 MHz
Gn 70
Angle
7.9 cm

Image Trace

DODIYA /M,
AJAYSINH

CITY PLUS HOSPITAL
HD

12/03/2022
12:14:43

P T R
2.0 4.0

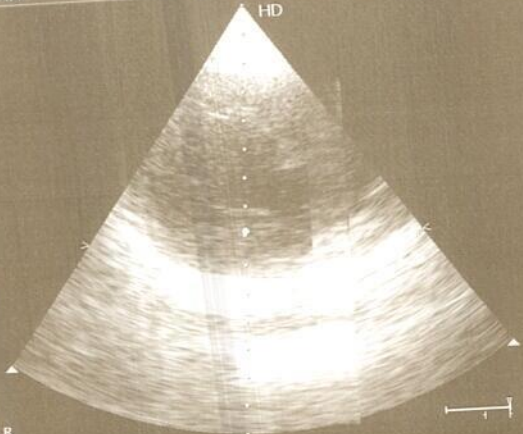

Ad
S4-
MI
TIS
F3
23
E/



 GPS Map Camera

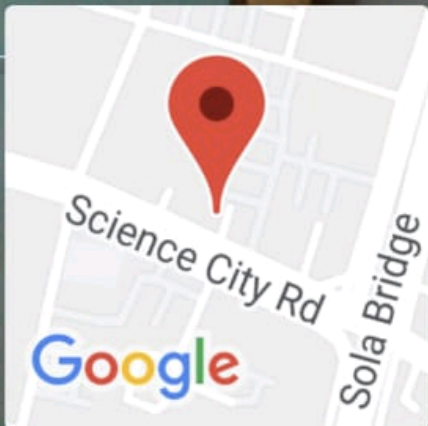

Ahmedabad, Gujarat, India

Nr. Sola Overbidge, Science City Rd, Sola,
Ahmedabad, Gujarat 380060, India

Lat N 23° 4' 14.4516"

Long E 72° 31' 17.1876"

12/03/22 10:09 AM

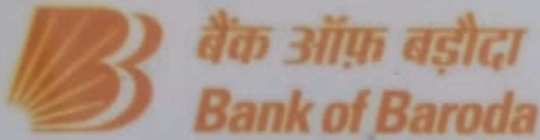

बैंक ऑफ़ बड़ौदा
Bank of Baroda



नाम अजयसिंह विजयसिंह डोडीया
Name AJAYSINH VIJAYSINH DODIYA

कर्मचारी कूट क्र. 170418
Employee Code No.

जारीकर्ता प्राधिकारी
Issuing Authority

धारक के हस्ताक्षर
Signature of Holder

Form - 7



सत्यमेव जयते

GUJARAT STATE
Driving Licence

Number GJ01/179371/08 Issued on 12/11/2008

Name DODIYA AJAYSINH
VIJAYSINH

Address A-2/11.HARIHARANAND
FLAT, JIVRAJPARK
AHMEDABAD 380051
06/10/1990

DoB 06/10/1990
Tel. 26631600

is licenced to drive MC EX50CC WI GR.

Valid for other than Transport Vehicles from 12/11/2008 to 11/11/2028
Valid for Transport Vehicles from to

Holder

LMV-12-11-08

Licensing Authority AHMEDABAD

VALID THROUGHOUT INDIA



© 2008

Dr. Swara A. Patel

MBBS, DCP, DNB (Mumbai)

Consultant Pathologist

(M): 9482136492

CITY 

PATHOLOGY LABORATORY

Nr. Sola Overbridge, Science City Road, Sola, Ahmedabad-380060

Tel: +91 7046 247 247

Laboratory Report

Sample No : 11007

UH ID	: 9334	OP/IP	: 11571/0
Name	: AJAYSINH V DODIYA	Order Date/Time	: 12/03/2022 11:35 AM
Gender / Age	: M / 30Y	Sample Date/Time	: 12/03/2022 11:35 AM
Ref By	: BOB	Approve Date/Time	: 12/03/2022 03:45 PM
		Print Date/Time	: 12/03/2022 03:55 PM

FBS

Sample : Flouride

Test Name	Result	Unit	Normal Range
Fasting Blood Glucose	: 78.6	mg/dl	70 - 110
Fasting Urine Glucose	: Absent		Absent

BLOOD GROUP

Test Name	Result	Unit	Normal Range
ABO	: B		
RH(D)	: Positive		

LIPID PROFILE

Test Name	Result	Unit	Normal Range
Serum Cholesterol	: 182.3	mg/dl	Desirable level / low risk : <200 Borderline level / moderate risk : 200 -239 Elevated level / high risk : >240
Serum Triglyceride	: 141.2	mg/dl	Normal : <200 Borderline high : 200 - 400 high : 400 - 1000
S.HDL Cholesterol	: 68.3	mg/dl	Desirable level / low risk : >60 Borderline level / moderate risk : 40 -60 Elevated level / high risk : <40
S.LDL Cholesterol	: 85.76	mg/dl	Desirable level / low risk : <130 Borderline level / moderate risk : 130 -159 Elevated level / high risk : >160
S.VLDL Cholesterol	: 28.24	mg/dl	upto 34
LDL/HDL Ratio	: 1.26		Desirable level / low risk :

Dr. Swara A. Patel

MBBS, DCP, DNB (Mumbai)

Consultant Pathologist

(M): 9482136492

**PATHOLOGY LABORATORY**

Nr. Sola Overbridge, Science City Road, Sola, Ahmedabad-380060

Tel: +91 7046 247 247

Laboratory Report**Sample No : 11007**

UH ID	: 9334	OP/IP	: 11571/0
Name	: AJAYSINH V DODIYA	Order Date/Time	: 12/03/2022 11:35 AM
Gender / Age	: M / 30Y	Sample Date/Time	: 12/03/2022 11:35 AM
Ref By	: BOB	Approve Date/Time	: 12/03/2022 03:45 PM
		Print Date/Time	: 12/03/2022 03:55 PM

0.5-3.0 Borderline level /
moderate risk : 3.0 -5.0Elevated level / high risk :
>5.0Low Risk : 3.3 - 4.4 Average
risk: 4.4 - 7.1 Moderate risk :
7.1 - 10.0 High risk: >10.0

Total CHOL /HDL Ratio : 2.67

GLYCOSYLATED HEMOGLOBIN ESTIMATION

Test Name	Result	Unit	Normal Range
HbA1C	: 5.5	%	> 10.3 - Poor 7.8 - 10.2 - Fair 7.0 - 7.7 - Good 6.3 - 6.9 - Near normal Glycemia <6.2 - Non Diabetic Level
MEAN BLOOD GLUCOSE	: 118.8	mg/dl	

Reference Values :

?18 years: 4.0-6.0%

Reference values have not been established for patients who are <18 years of age.

Interpretation :

-Diagnosing diabetes (ADA) - Hemoglobin A1c (HbA1c) >6.5%

-Therapeutic goals for glycemc control (ADA)

-Adults:

-Goal of therapy: <7.0% HbA1c

-Action suggested: >8.0% HbA1c

-Pediatric patients:

-Toddlers and preschoolers: <8.5 % (but >7.5%)

-School age (6-12 years): <8%

-Adolescents and young adults (13-19 years): <7.5%

Dr. Swara A. Patel

MBBS, DCP, DNB (Mumbai)

Consultant Pathologist

(M): 9482136492

CITY

PATHOLOGY LABORATORY

Nr. Sola Overbridge, Science City Road, Sola, Ahmedabad-380060

Tel: +91 7046 247 247

Laboratory Report

Sample No : 11007

UH ID	: 9334	OP/IP	: 11571/0
Name	: AJAYSINH V DODIYA	Order Date/Time	: 12/03/2022 11:35 AM
Gender / Age	: M / 30Y	Sample Date/Time	: 12/03/2022 11:35 AM
Ref By	: BOB	Approve Date/Time	: 12/03/2022 03:45 PM
		Print Date/Time	: 12/03/2022 03:55 PM

ADA-American Diabetes Association

Note : Value of HbA1C may be affected in-case of Hemoglobinopathy. Reference: Mayo Clinic

URINE EXAMINATION

Reflectance photometry & Microscopy Method

Test Name	Result	Unit	Normal Range
PHYSICAL			
Quantity	: 10 c.c.		
Colour	: Pale Yellow		
Odour	: Aromatic		
Clarity	: Clear		
Specific Gravity	: 1.023		1.005-1.035
CHEMICAL			
Ph	: 5.6		4.6 - 8.0
Albumin	: Absent	gm/dl	3.4 - 5.0
Sugar	: Absent		Absent
Ketone	: Absent		Absent
Bile Salts	: Absent		Absent
Bile Pigments	: Absent		Absent
Nitrites	: Negative		Negative
Urobilinogen	: Negative		Negative
MICROSCOPIC			
W.B.C. (Pus Cells)	: 6-8	/hpf	0-5
Red Blood Cells	: Nil	/hpf	0-2
Casts	: Absent		Absent
Crystals	: Absent		Absent
Amorphous	: --		Absent
Epithelial Cells	: Absent	/hpf	
Bacteria	: --		
T. Vaginalis	: --		
Others	:		

Note : Microscopic examination of urine is carried out on centrifuged urinary sediment.

PROTIEN WITH A/G RATIO

Test Name	Result	Unit	Normal Range
-----------	--------	------	--------------

Dr. Swara A. Patel

MBBS, DCP, DNB (Mumbai)

Consultant Pathologist

(M): 9482136492



PATHOLOGY LABORATORY

Nr. Sola Overbridge, Science City Road, Sola, Ahmedabad-380060

Tel: +91 7046 247 247

Laboratory Report

Sample No : 11007

UH ID	: 9334	OP/IP	: 11571/0
Name	: AJAYSINH V DODIYA	Order Date/Time	: 12/03/2022 11:35 AM
Gender / Age	: M / 30Y	Sample Date/Time	: 12/03/2022 11:35 AM
Ref By	: BOB	Approve Date/Time	: 12/03/2022 03:45 PM
		Print Date/Time	: 12/03/2022 03:55 PM

S.TOTAL PROTEIN	: 7.2	gm/dl	6.4 TO 8.2
S.ALBUMIN	: 4.2	gm/dl	3.4-5.0
S.GLOBULIN	: 3	gm/dl	2.3-3.5
Albumin/Globulin Ratio	: 1.4		>1.5

S. GGT

Test Name	Result	Unit	Normal Range
GGT	: 35.2	U/L	15 - 73

S. ALKALINE PHOSPHATASE

Test Name	Result	Unit	Normal Range
S.ALKALINE PHOSPHATASE (DEA)	: 98.6	u/l	64 TO 306

S. URIC ACID

Test Name	Result	Unit	Normal Range
S. URIC ACID	: 3.6	mg/dl	2.4 -5.7

HEMOGRAM REPORT

Method: Electrical Impedance/Optical Analysis by Automated Cell Counter

Test Name	Result	Unit	Normal Range
HEMOGLOBIN	: 14.7	g/dl	MALE :13.5 - 17.0 FEMALE : 12.0 - 15.0
TOTAL RBC COUNT	: 4.83	mill/cmm	MALE : 4.5 - 5.5 FEMALE : 3.8 - 4.8
TOTAL WBC COUNT	: 5500	/cmm	4,000-10,000

Dr. Swara A. Patel

MBBS, DCP, DNB (Mumbai)

Consultant Pathologist

(M): 9482136492

CITY 

PATHOLOGY LABORATORY

Nr. Sola Overbridge, Science City Road, Sola, Ahmedabad-380060

Tel: +91 7046 247 247

Laboratory Report

Sample No : 11007

UH ID	: 9334	OP/IP	: 11571/0
Name	: AJAYSINH V DODIYA	Order Date/Time	: 12/03/2022 11:35 AM
Gender / Age	: M / 30Y	Sample Date/Time	: 12/03/2022 11:35 AM
Ref By	: BOB	Approve Date/Time	: 12/03/2022 03:45 PM
		Print Date/Time	: 12/03/2022 03:55 PM

PLATELET COUNT : 499000 /cmm 1,50,000 - 4,00,000

DIFFERENTIAL COUNT

POLYMORPHS	: 49	%	40-80
LYMPHOCYTES	: 40	%	20-40
EOSINOPHILS	: 04	%	1- 6
MONOCYTES	: 07	%	2 - 10
BASOPHILS	: 00	%	0 - 1%
BAND CELL	: 0.3	%	0 - 1%

BLOOD INDICES

HCT	: 37	%	40 - 50
M.C.V.	: 76.7	femtolitre	83 - 101
M.C.H.	: 30.4	pg/cell	27-32
M.C.H.C.	: 39.7	g/dl	31.5 - 34.5
R.D.W.-CV	: 14		11.6 -14.0
MPV	: 8.1	fl	6.5 - 11.0
PDW	: 16.4	%	12 - 18
BLOOD PARASITES	: Malarial parasite is not detected.		

ESR

Test Name	Result	Unit	Normal Range
ESR After 1 Hour [Modified Westergren]	: 04	mm	M: 1- 10 / F: 3 - 12

BUN

Test Name	Result	Unit	Normal Range
BUN	: 8.6	mg/dl	7.0-17.0

BUN/ CREATININE RATIO, SERUM

Test Name	Result	Unit	Normal Range
BUN/ CREATININE RATIO, SERUM	: 13.2		10 - 20

Dr. Swara A. Patel

MBBS, DCP, DNB (Mumbai)

Consultant Pathologist

(M): 9482136492

CITY 

PATHOLOGY LABORATORY

Nr. Sola Overbridge, Science City Road, Sola, Ahmedabad-380060

Tel: +91 7046 247 247

Laboratory Report

Sample No : 11007

UH ID	: 9334	OP/IP	: 11571/0
Name	: AJAYSINH V DODIYA	Order Date/Time	: 12/03/2022 11:35 AM
Gender / Age	: M / 30Y	Sample Date/Time	: 12/03/2022 11:35 AM
Ref By	: BOB	Approve Date/Time	: 12/03/2022 03:45 PM
		Print Date/Time	: 12/03/2022 03:55 PM

S. BILIRUBIN

Test Name	Result	Unit	Normal Range
S.BILIRUBIN TOTAL	: 0.5	mg/dl	0.0 TO 1.2
S.BILIRUBIN DIRECT	: 0.24	mg/dl	0.0 TO 0.2
S.BILIRUBIN INDIRECT	: 0.26	mg/dl	0.0 TO 0.7

S.G.P.T.

Test Name	Result	Unit	Normal Range
S.G.P.T(ALT) IFCC	: 23.6	u/l	16 - 63

S.G.O.T.

Test Name	Result	Unit	Normal Range
S.G.O.T(AST)	: 36.5	u/l	17 - 59



DR.SWARA A PATEL
MBBS, DCP, DNB(MUMBAI)
CONSULTANT PATHOLOGIST

----- End Of Report -----

Dr. Swara A. Patel

MBBS, DCP, DNB (Mumbai)

Consultant Pathologist

(M): 9482136492

CITY 

PATHOLOGY LABORATORY

Nr. Sola Overbridge, Science City Road, Sola, Ahmedabad-380060

Tel: +91 7046 247 247

Laboratory Report

Sample No : 11019

UH ID	: 9334	OP/IP	: 11571/0
Name	: AJAYSINH V DODIYA	Order Date/Time	: 12/03/2022 01:48 PM
Gender / Age	: M / 30Y	Sample Date/Time	: 12/03/2022 01:48 PM
Ref By	: BOB	Approve Date/Time	: 12/03/2022 03:58 PM
		Print Date/Time	: 12/03/2022 04:01 PM

PPBS

Test Name	Result	Unit	Normal Range
PP2BS	: 135.6	mg/dl	70-140
Post Pradial Urine Glucose	: NA		Absent



DR.SWARA A PATEL
MBBS, DCP, DNB(MUMBAI)
CONSULTANT PATHOLOGIST

----- End Of Report -----