

# SARDA

## CENTRE FOR DIABETES & SELF CARE

NAME: MR. GAURAV LATHKAR

SEX: Male AGE: .

REF. BY : MEDIWHEEL

DATE :10/03/2023

AGE: YRS

### THYROID FUCTION TEST

TEST	RESULT	NORMAL RANGE
Total T 3 :	115 ng/ml	91 - 164 ng/ml
Total T 4 :	7.91 ug/dl	6.09 - 12.23 ug/dl
TSH Ultrasensitive :	1.27 uIU/ml	0.38- 5.33 uIU/ml

Dr.S.R. SARDA

M.D. Reg. No.50462

SARDA CENTRE FOR DIABETES & SELF CARE  
4, Vyanktesh Nagar, Jalna Road, Aurangabad  
51, 2334858

Dr.Sampat Sarda  
M.D.(Pathology)

# SARDA

## CENTRE FOR DIABETES & SELF CARE

NAME: MR. GAURAV LATHKAR

SEX: Male AGE: .

REF. BY : MEDIWHEEL

DATE :10/03/2023

### COMPLETE BLOOD COUNT

TEST	RESULT	NORMAL RANGE
WBC COUNT	8000 /cumm	4.0 - 11.0 x 10 <sup>3</sup> /cumm
Haemoglobin:	15.2 g%	13.0 - 18.0 g%
Platelets:	2,64000 /cumm	1,50,000 - 4,50,000 / cumm
Red Blood Cells:	4.86 /Mill/ul	4.20 - 6.00 Mill/ul
MCV:	92.1 fL	80.0 - 97.0 fL
MCH:	31.2 pg	26.0 - 32.0 pg
MCHC:	34.0 g/dL	31.0 - 36.0 g/dL
HCT:	44.7 %	37.0 - 51.0 %
Differential Count		
Neutrophils:	57 %	40 - 75 %
Lymphocyte:	38 %	20 - 45 %
Monocytes:	03 %	2 - 10 %
Eosinophills:	02 %	1 - 06 %
Basophills:	00 %	0 - 1 %
ESR:	08 mm at 1 Hr.	Male: 0 - 8 mm at 1 Hr. Female: 0 - 20 mm at 1 Hr.

AGE: YRS

### BLOOD GROUP

BLOOD GROUP	:	"A"
R.H.FACTOR	:	POSITIVE

Dr.S R. SARDA  
M.D Reg. No 86462  
SARDA CENTER FOR DIABETES & SELF CARE  
4, Vyankatesh Nagar, Jalna Road, Aurangabad  
Ph. No. 2333851, 2334858  
Dr.Sampat Sarda  
M.D.(Pathology)

# SARDA

## CENTRE FOR DIABETES & SELF CARE

NAME: MR. GAURAV LATHKAR

SEX: Male AGE: .

REF. BY : MEDIWHEEL

DATE :10/03/2023

### BLOOD SUGAR EXAMINATION

TEST	RESULT
Fasting Blood Sugar:	83 mg/dl
Post Meal Blood Suagr Level:	136 mg/dl

REFERANCE RANGE	:	NON DIABETIC	IGT	DIABETIC
FASTING		$\leq 90$ MG	90-126 mg %	$\geq 126$ mg %
POSTMEAL		$\leq 140$ mg	140-200mg%	$\geq 200$ mg

  
Dr. S R. SARDA  
M.D. Reg. No. 56462  
Dr. Sampat Sarda  
M.D. (Pathology)  
DIABETES & SELF CARE  
4, Jalna Road, Aurangabad  
Phone no. 2333851, 2334853



# SARDA

## CENTRE FOR DIABETES & SELF CARE

NAME: MR. GAURAV LATHKAR

SEX: Male AGE: .

REF. BY : MEDIWHEEL

DATE :10/03/2023

### BLOOD PROFILE

TEST	RESULT	NORMAL
BLOOD UREA N2	08 mg%	5-25 mg %
CREATININE	0.7mg%	0.6-1.4 mg %
BILIRUBIN TOTAL	0.62mg%	0.2-1.0 mg
DIRECT	0.22	0.0-0.3
INDIRECT	0.40	0.3-0.7
S.G.O.T	28 IU/L	15-40 IU/L
S.G.P.T	30 IU/L	15-40 IU/L
ALK PHOSPHATASE	73 IU/L	42-128IU
S.PROTEIN TOTAL	7.1gm%	6.0-8.0 gm%
ALBUMIN	4.1gm%	3.2-4.4 gm%
GLOBULINS	3.0gm%	2.3-3.5 gm%
ALB/GLO RATIO	1.3	
G.G.T.P	22	upto50IU
SR.URIC ACID	5.1	3.5-7.0 mg %\$sruric-

Dr.S R. SARDA  
M.D Reg. No.E6402  
Dr.Sampat Sarda  
M.D.(Pathology)  
CENTRE FOR DIABETES & SELF CARE  
Jalna Road, Aurangabad  
Phone No. 2333851, 2334858

# SARDA

## CENTRE FOR DIABETES & SELF CARE

NAME: MR. GAURAV LATHKAR

SEX: Male AGE: .

REF. BY : MEDIWHEEL

DATE :10/03/2023

### GYCOCYTED HAEMOGLOBIN

TEST	RESULT	NORMAL
HbA1C:	5.4 %	4.7-5.9 %
M.B.G	102.22% mg	70 - 120 mg

#### INTERPRETATION:

FOR DIABETIC PATIENT

Good Control: 6.0 - 7.0 %

Fair Diabetic Control: 7.0 - 8.0 %

Unsatisfactory control: 8.0 - 10 %

Poor Diabetic Control: Above 10 %

Dr.S R. SARDA

M.D Reg. No.56482

SARDA CENTER FOR DIABETES & SELF CARE  
4, Vyanktesh Nagar, Jalna Road, Aurangabad  
431001, 2334858

Dr. Sampat Sarda  
M.D.(Pathology)

# SARDA

## CENTRE FOR DIABETES & SELF CARE

NAME: MR. GAURAV LATHKAR

SEX: Male AGE: .

REF. BY : MEDIWHEEL

DATE :10/03/2023

### LIPID PROFILE

Serum Cholesterol :	167 mg/dl	130 - 250 mg/dl
HDL Cholesterol:	47 mg/dl	30 - 95 mg/dl
Serum Triglyceride:	<b>207</b> mg/dl	up to 165 mg/dl
LDL Cholesterol:	78.6 mg/dl	up to 165 mg/dl
VLDL Cholesterol:	41.4 mg/dl	up to 40 mg/dl <sup>vldlc</sup>
LDL / HDL Cholesterol Ratio:	1.67	Low risk : 0.5 - 3.0 Moderate risk: 3.0 - 6.0 High risk: > 6.0
CHOL./HDL Cholesterol Ratio:	3.55	Low risk : 3.3 - 4.4 Average risk: 4.4 - 7.1 Moderate risk: 7.0 - 11.0 High risk: > 11

Dr.S R. SARDA

M.D Reg. No.56462

SARDA CENTER FOR DIABETES & SELF CARE

4, Vyanktesh Nagar, Jalna Road, Aurangabad

Dr.Sampat Sarda  
M.D.(Pathology) 23351, 2334858

# SARDA

## CENTRE FOR DIABETES & SELF CARE

NAME: MR. GAURAV LATHKAR

SEX: Male AGE: .

REF. BY : MEDIWHEEL

DATE :10/03/2023

### Urine Routine Examination

#### Physical Examination

Colour:	Pale Yellow
Appearance:	Clear
Reaction:	Acidic
Deposit	Absent

#### Chemical Examination:

Specific Gravity	1.015
Albumin	Absent
Sugar:	Absent
Acetone:	----
Bile Salts	----
Bile Pigment:	----

#### Microscopic Examination

RBC :	Absent
Pus Cells:	OCASSIONAL/HPF
Epihtelial cells:	Absent
Crystals:	Absent
Casts:	Absent

**Dr. Sampat Sarda**  
M.D. (Pathology)  
SARDA CENTRE FOR DIABETES & SELF CARE  
4, Vyankateshnagar, Jalna Road, Aurangabad  
Phone No. 2333851, 2334858



# SARDA

## CENTRE FOR DIABETES & SELF CARE

NAME: MR. GAURAV LATHKAR

SEX: Male AGE: .

REF. BY : MEDIWHEEL

DATE :10/03/2023

AGE: YRS

### VITAMIN B12

TEST	RESULT	NORMAL RANGE
Serum Vitamin B12:	119 pg/ml	180- 914 pg/ml

AGE: YRS

### VITAMIN D3

TEST	RESULT	NORMAL RANGE
Vitamin D3 level:	18.24 ng/ml	Deficient : < 20 ng/ml Insufficient : 20- 30 ng/ml Sufficient : 30 - 100 ng/ml Toxic : > 100 ng/ml

**S. R. SARDA**  
M.D. (Pathology)  
4, Vyanktesh Nagar, Jalna Road, Aurangabad (MH). Ph.: 2333851, 2334858, Mob.: 9823040323



# SARDA

## CENTRE FOR DIABETES & SELF CARE

Date:- 11/03/23

Name Mr Gaurav Latkar Age/Sex 34/Male

Address Bank of Baroda

### OPHTHALMIC EXAMINATION REPORT

	<u>Right Eye</u>	<u>Left eye</u>
Vision Distant	6/6	6/6
Vision Near	N6	N6
Anterior segment	<u>NAD</u>	<u>NAD</u>
Pupils	NSRTL	<u>NSRTL</u>
Lens	Clear	Clear
Tension	<u>Normal</u>	<u>Normal</u>
Fundus:-	Disc WNL C1003 RRT	Disc WNL C1003 RRT
Colour Vision	Normal	Normal

Impression: BE within Normal limits.



[Signature]  
M.B.B.S. D.O. (EC), D.N.B. (C.P.S.)  
REG. NO. 17436  
TIRUPATI NETRALAYA & DENTAL CLINIC  
MURANGABAD.

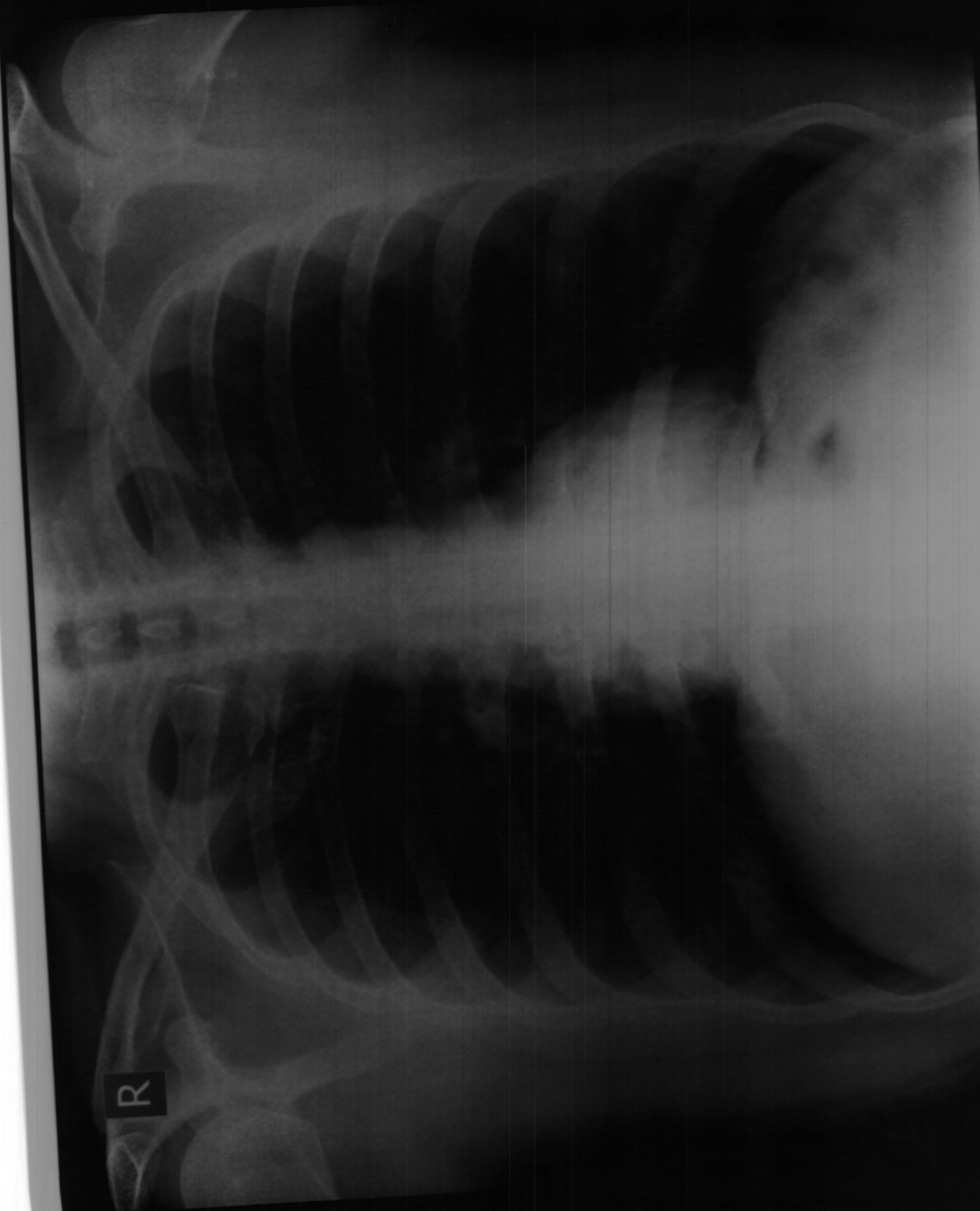

Ref/Dr - DR S SARDA  
Date - 11-03-2023 AM 11-13-18

MR GAURAV LATHKAR Age 33 YRS Male  
Chest PA Patient ID

**Ellora Diagnostic Centre, Aurangabad (0240) 2353182**

DIGITAL X-RAY  
INTERVENTIONAL RADIOLOGY  
3D/4D SONOGRAPHY & COLOR DOPPLER  
2-D ECHOCARDIOGRAPHY  
PERIPHERAL COLOR DOPPLER  
HI-SPEED HELICAL C.T. SCAN  
C.T. ANGIOGRAPHY  
PATHOLOGY LAB. SERVICES



**DIAGNOSTIC CENTRE**  
X-RAY, IMAGING & PATHOLOGY

1, VYANKATESH NAGAR, OPP. SFS  
HIGH SCHOOL, JALNA ROAD,  
AURANGABAD - 431005  
☎ : 0240 - 2353182, 2325282, 8446100111

GOURAV LATHKAR

11-03-2023

Ref. by:

CHEST PA VIEW

Trachea central.

Apices are clear.

Both lung fields appeared well pneuamtised and appeared normal.

Both cp angles are clear.

Cardiac silhoutte appeared normal.

**IMPRESSION :**  
**NORMAL CHEST**

**DR. P. A. BARJATYA**  
M.B.B.S., M.D.  
9823344449

**Dr. Gokuldas S. Lahoti**  
Radiologist  
Regd.No.59887  
Sarda Center For Diabetes & Selfcare  
4, Venkatesh Nagar Rd, Aurangabad.  
**DR. G. S. LAHOTI**  
M.B.B.S., D.M.R.D.  
9850171587

DIGITAL X-RAY  
INTERVENTIONAL RADIOLOGY  
3D/4D SONOGRAPHY & COLOR DOPPLER  
2-D ECHOCARDIOGRAPHY  
PERIPHERAL COLOR DOPPLER  
HI-SPEED HELICAL C.T. SCAN  
C.T. ANGIOGRAPHY  
PATHOLOGY LAB. SERVICES



**DIAGNOSTIC CENTRE**  
X-RAY, IMAGING & PATHOLOGY

1, VYANKATESH NAGAR, OPP. SFS  
HIGH SCHOOL, JALNA ROAD,  
AURANGABAD - 431005  
☎ : 0240 - 2353182, 2325282, 8446100111

GOURAV LATHKAR

11-03-2023

Ref. by:

**USG ABDOMEN**

Liver is normal in size, shape and revealed normal echotexture.  
Intrahepatic biliary radicles and portovenous echocomplex appeared normal.  
No e/o any focal solid, cystic, or diffuse parenchymal pathology seen.  
Normal cbd and portal vein.  
Gallbladder is physiologically distended and appeared normal, no e/o any gallbladder calculus.  
Normal gb wall thickness.  
Spleen is normal in size & echogenicity. no e/o focal lesion seen.  
Pancreas is normal in size, shape and echotexture. Normal peripancreatic fat planes.  
No e/o pancreatic calcification/calculi. normal pancreatic duct.  
Both kidneys are normal in size, shape, position and revealed normal cortical & medullary echopattern,  
No e/o any calculus seen, No e/o hydronephrosis.  
No e/o ascitis. no e/o any paraaortic adenopathy.  
Normal bowel loop peristalsis & caliber.  
Urinary bladder is well distended and appeared normal, no e/o any vesical calculus or mass lesion.  
No changes of cystitis.  
Normal prostate.

**IMPRESSION :**

**NORMAL LIVER, GALL BLADDER, SPLEEN, PANCREAS, BOTH KIDNEYS, .  
NORMAL UR BLADDER, PROSTATE.**

**DR. P. A. BARJATYA**  
M.B.B.S., M.D.  
9823344449

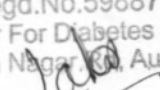
**Dr. Gokuldas S. Lahoti**  
Radiologist  
Regd.No.59887  
Sarda Center For Diabetes & Selfcare  
4, Venkatesh Nagar, Aurangabad.  
  
**DR. G. S. LAHOTI**  
M.B.B.S., D.M.R.D.  
9850171587





भारत सरकार

GOVERNMENT OF INDIA



गौरव विलास लाटकर

Gaurav Vilas Lathkar

जन्म तिथि/ DOB: 01/09/1989

पुरुष / MALE



5072 2749 6680

आधार-आम आदमी का अधिकार

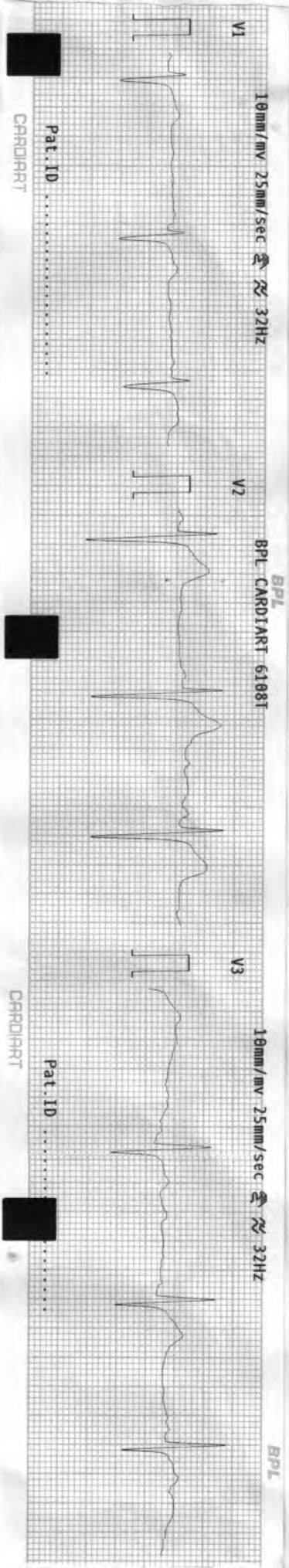
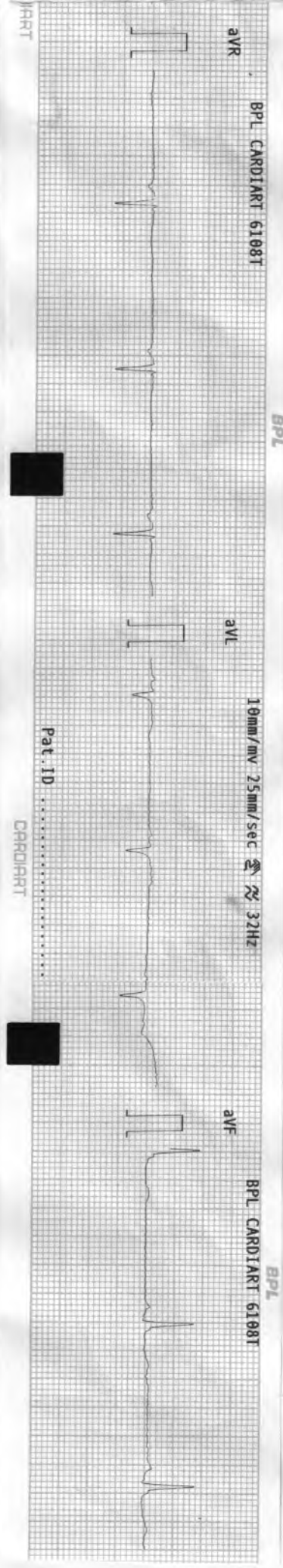
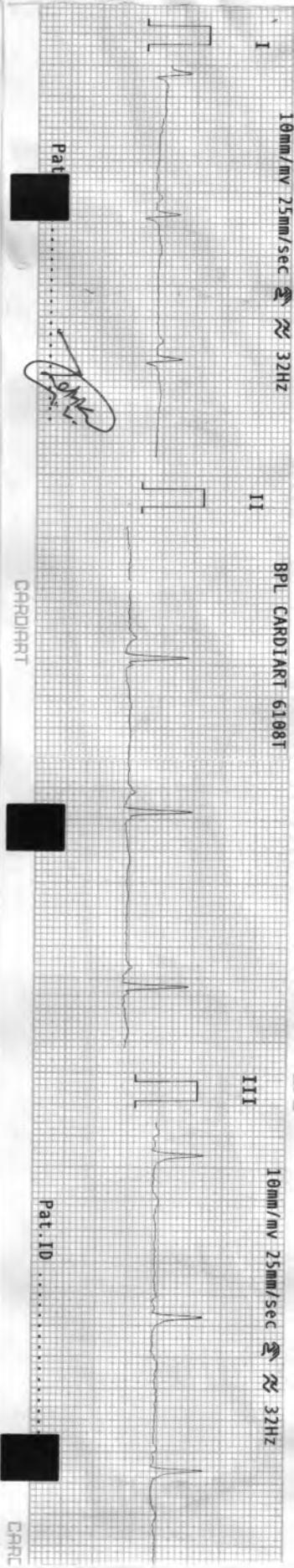

**SARDA**

**CENTRE FOR DIABETES & SELF CARE**

4, Vyankatesh Nagar, Jaina Road, Aurangabad. Ph. : (0240) 2333851, 2334858.

Name : Mr. Gannow Rathore Age : 33 y/m  
Medicine

**CLINICAL SUMMARY :**

Weight : \_\_\_\_\_ Height (Cms) : \_\_\_\_\_ Blood Pressure : \_\_\_\_\_

**ECG FINDINGS :**

Rate : 67/min ORS. Complex : N

Rhythm : N ST Segment : N

Mechanism : N T. Wave : N

Axis : N QT Interval : N

P. Wave : N PR Interval : N

Recommendation : WM

**DR. A. S. SARDA**  
M.D. Reg. No. 73970

SARDA CENTER FOR DIABETES & SELF CARE  
4, Vyankateshnagar, Jaina Road, Aurangabad  
Phone No. 2333851, 2334858

Date : 9/9/22 Dr. \_\_\_\_\_



**SARDA**

**CENTRE FOR DIABETES & SELF CARE**

Name : Mr.Gaurav Lathkar

Date: 11/03/2023

Age/Sex: 33Yrs/Male

Ref By DR. Sarda sir

**Stress Test Report**

- 1) Protocol-Bruce
- 2) Exercise Time-7.30min
- 3) Baseline Heart Rate and Blood Pressure-94bpm.BP-146/99mm of Hg.
- 4) Mets-10.10
- 5) ST-T Segment Changes-No Significant ST-T changes
- 6) Angina-None
- 7) Arrhythmias-None
- 8) Other Symptoms-None
- 9) Maximal Heart Rate and Blood Pressure-166bpm.BP-176/99mm of Hg.
- 10) Predicted Maximal Heart Rate Achieve -88%
- 11) Reason for Termination- Dyspnea.

**CONCLUSION :- Stress Test Negative for exercise induced ischemia.**



**DR.DEORAO THENGE  
M.D.D.N.B.(CARDIOLOGY)**

**Dr. Devrao Thenge  
MD, DNB (Cardiology)  
Reg. No. 2061/03/1991**





ASIAN HOSPITAL  
MOTIWALA SQUARE  
AURANGABAD

Station  
Telephone:

## EXERCISE STRESS TEST REPORT

Patient Name: Lathkar, Gaurav  
Patient ID: 06608  
Height: 177 cm  
Weight: 92 kg

DOB: 01.09.1989  
Age: 33yrs  
Gender: Male  
Race: Asian

Study Date: 11.03.2023  
Test Type: --  
Protocol: BRUCE

Referring Physician: --  
Attending Physician: DR. DEORAO THENGE  
Technician: --

Medications:  
--

Medical History:  
--

Reason for Exercise Test:  
--

### Exercise Test Summary

Phase Name	Stage Name	Time in Stage	Speed (mph)	Grade (%)	HR (bpm)	BP (mmHg)	Comment
PRETEST	SUPINE	00:11	0.00	0.00	96	146/99	
	STANDING	00:06	0.50	0.00	97		
EXERCISE	STAGE 1	03:00	1.70	10.00	115	156/99	
	STAGE 2	03:00	2.50	12.00	141	166/99	
	STAGE 3	01:30	3.40	14.00	166		
RECOVERY		03:58	0.00	0.00	113	176/99	

The patient exercised according to the BRUCE for 7:30 min:s, achieving a work level of Max. METS: 10.10. The resting heart rate of 94 bpm rose to a maximal heart rate of 166 bpm. This value represents 88 % of the maximal, age-predicted heart rate. The resting blood pressure of 146/99 mmHg, rose to a maximum blood pressure of 176/99 mmHg. The exercise test was stopped due to Dyspnea.

### Interpretation

Summary: Resting ECG: normal.  
Functional Capacity: normal.  
HR Response to Exercise: appropriate.  
BP Response to Exercise: normal resting BP - appropriate response.  
Chest Pain: none.  
Arrhythmias: none.  
ST Changes: none.  
Overall impression: Normal stress test.

### Conclusions

Exercise of bruce protocol for 7.30 min.  
Target heart rate achieved.  
No angina/arrhythmias.No ST-T Changes.  
Test is negative for induced ischemia.



*Dr. Devrao Thenge*  
Dr. Devrao Thenge  
MD, DNB (Cardiology)  
Reg. No. 2787

Physician \_\_\_\_\_

Technician \_\_\_\_\_

**Lathkar, Gaurav**  
 Patient ID 06608  
 Male 177 cm 92 kg  
 33yrs Asian  
 Meds:

BRUCE: Total Exercise Time 07:30  
 Max HR: 166 bpm 88% of max predicted 187 bpm HR at rest: 94  
 Max BP: 176/99 mmHg BP at rest: 146/99 Max RPP: 23406 mmHg\*bpm

Maximum Workload: 10.10 METS  
 Max ST: -1.30 mm, 0.00 mV/s in III; EXERCISE STAGE 3 07:30  
 Arrhythmia: A:4, PSVC:3  
 ST/HR index: 1.33  $\mu$ V/bpm

**Reasons for Termination:** Dyspnea  
**Summary:** Resting ECG: normal. Functional Capacity: normal. HR Response to Exercise: appropriate. BP Response to Exercise: normal resting BP - appropriate response. Chest Pain: none. Arrhythmias: none. ST Changes: none. Overall impression: Normal stress test.  
**Conclusion:** Exercise of bruce protocol for 7.30 min. Target heart rate achieved. No angina/arrhythmias.No ST-T Changes. Test is negative for induced ischemia.

Test Reason:  
 Medical History:

Ref. MD: Ordering MD:  
 Technician: Test Type:  
 Comment:

Phase Name	Stage Name	Time in Stage	Speed (mph)	Grade (%)	Workload (METS)	HR (bpm)	BP (mmHg)	RPP (mmHg*bpm)	VE (/min)	ST Level (III mm)	Comment
PRETEST	SUPINE	00:11	0.00	0.00	1.0	96	146/99	14016	0	-0.40	
EXERCISE	STANDING	00:06	0.50	0.00	1.0	97			0	-0.40	
	STAGE 1	03:00	1.70	10.00	4.6	115	156/99	17940	0	-0.60	
	STAGE 2	03:00	2.50	12.00	7.0	141	166/99	23406	0	-1.10	
RECOVERY	STAGE 3	01:30	3.40	14.00	10.1	166			0	-1.30	
		03:58	0.00	0.00	1.0	113	176/99	19888	0	-0.70	



Lathkar, Gaurav  
Patient ID 06608  
11.03.2023  
10:25:49am

BRUCE  
0.0 mph  
0.0 %

PRETEST  
SUPINE  
00:09

95 bpm  
146/99 mmHg

Lead  
ST Level (mm)  
ST Slope (mV/s)

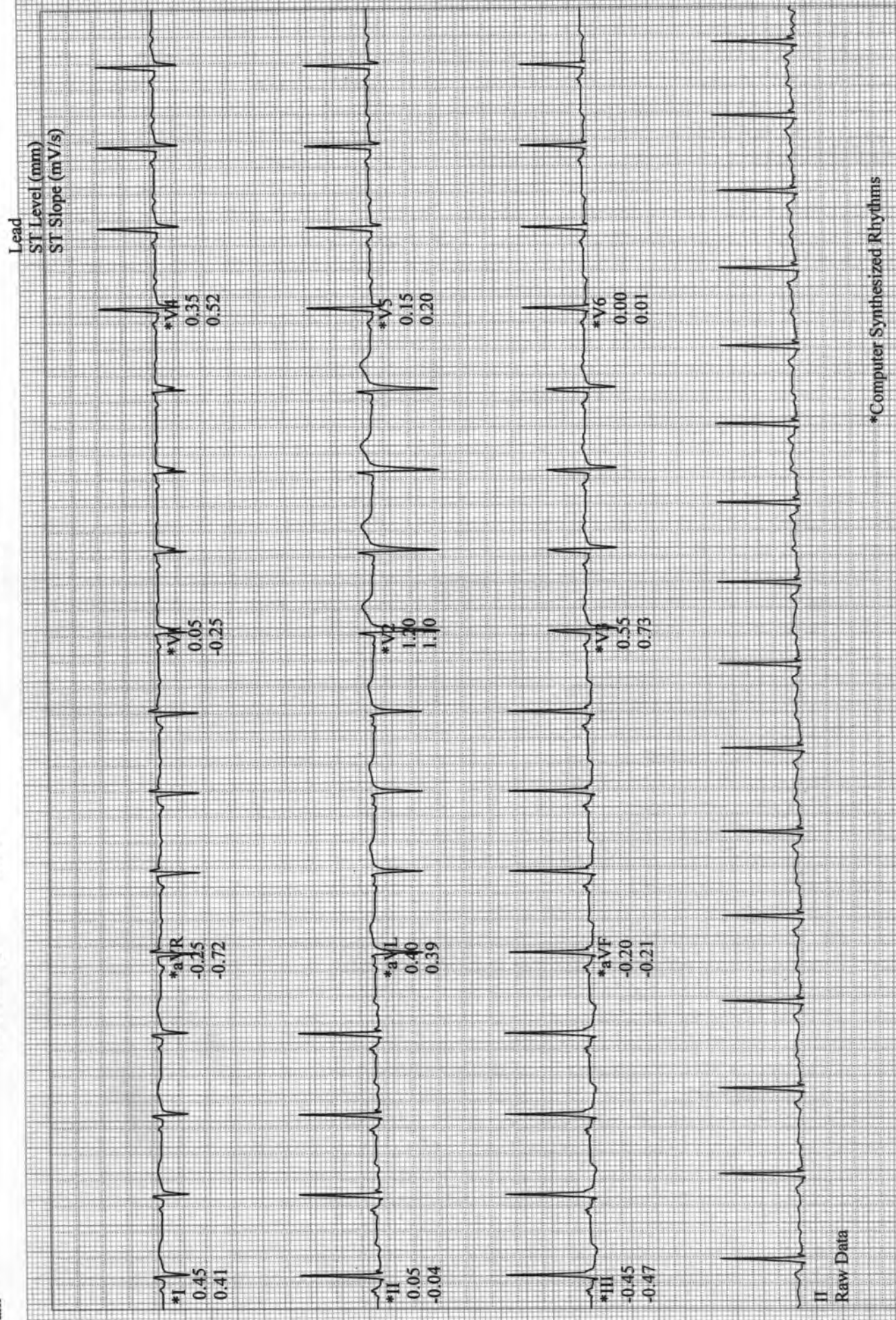

II  
Raw Data

\*Computer Synthesized Rhythms

Lathkar, Gaurav  
Patient ID 06608  
11.03.2023  
10:25:50am

BRUCE  
0.0 mph  
0.0 %

PRETEST  
STANDING  
00:11

96 bpm  
146/99 mmHg

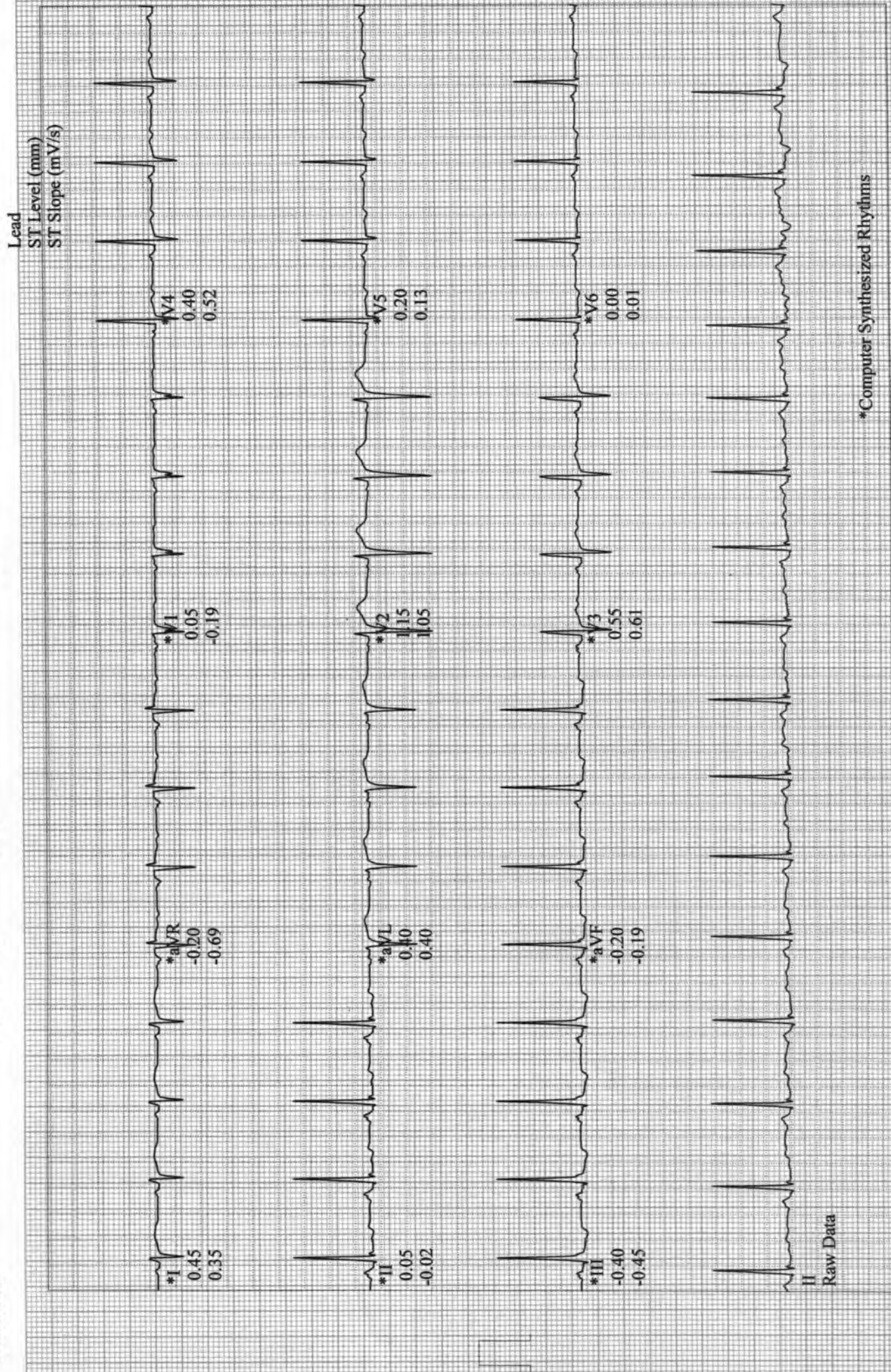

\*Computer Synthesized Rhythms



Lathkar, Gaurav  
Patient ID 06608  
11.03.2023  
10:28:50am

12-Lead Report

EXERCISE  
STAGE 1  
02:50

115 bpm  
156/99 mmHg

BRUCE  
1.7 mph  
10.0 %

ASIAN HOSPITAL

Measured at 60ms Post J (10mm/mV)  
Auto Points

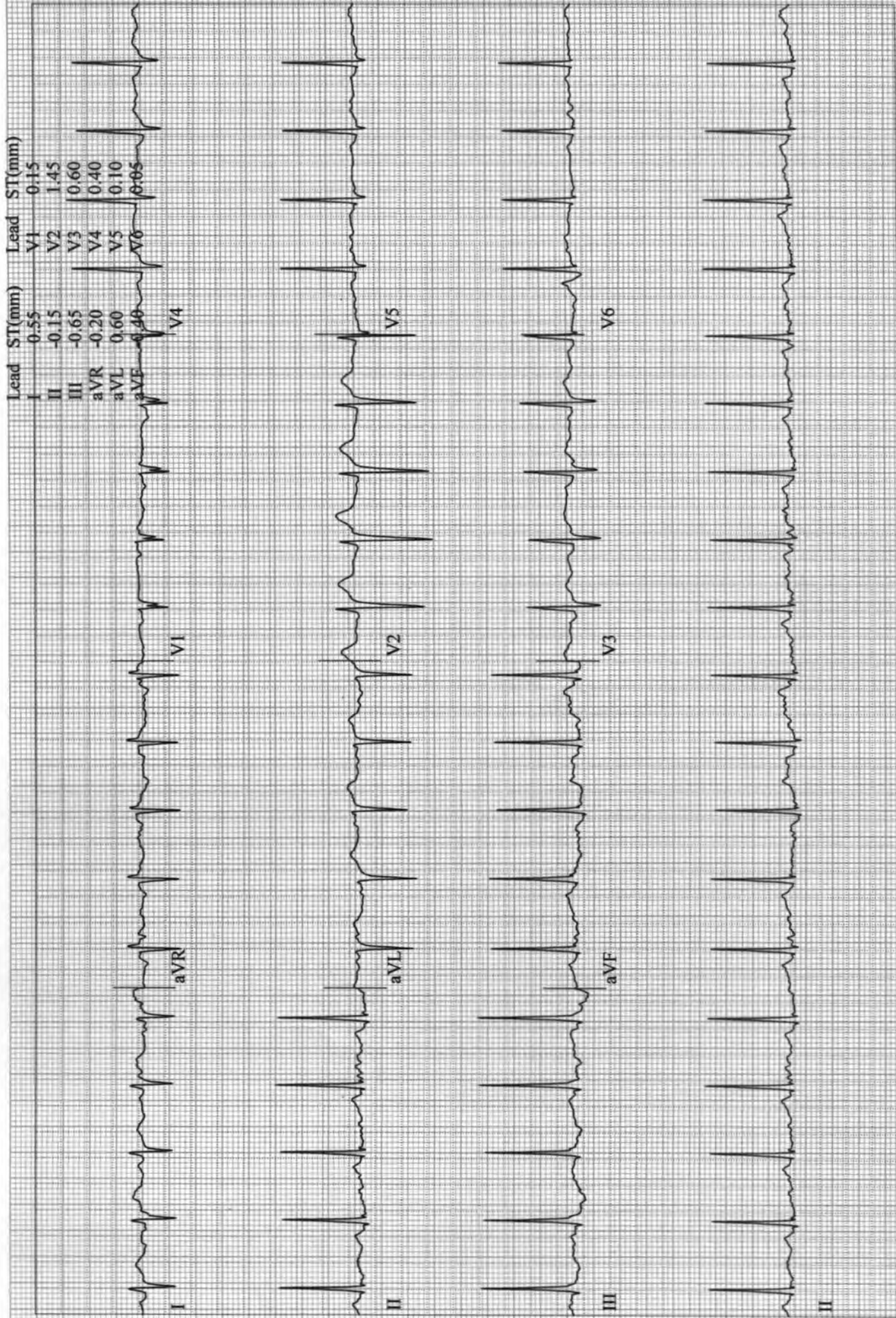

Lathkar, Gaurav  
Patient ID 06608  
11.03.2023  
10:31:50am

12-Lead Report

EXERCISE  
STAGE 2  
05:50

142 bpm  
166/99 mmHg

BRUCE  
2.5 mph  
12.0 %

ASIAN HOSPITAL

Measured at 60ms Post J (10mm/mV)  
Auto Points

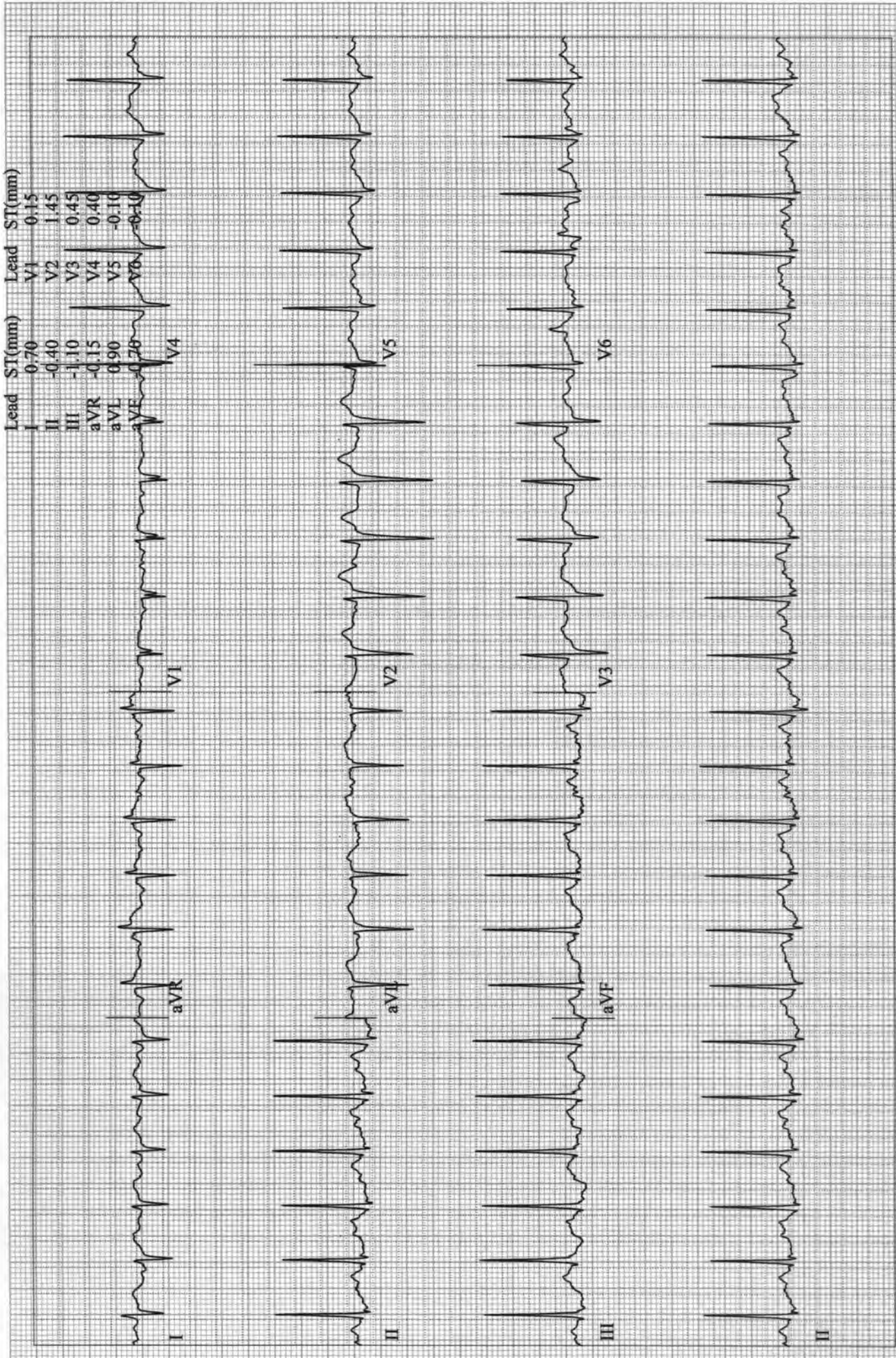



Lathkar, Gaurav  
Patient ID 06608  
11.03.2023  
10:33:30am

12-Lead Report ( PEAK EXERCISE )  
EXERCISE STAGE 3  
07:30  
BRUCE  
3.4 mph  
14.0 %

ASIAN HOSPITAL

Measured at 60ms Post J (10mm/mV)  
Auto Points

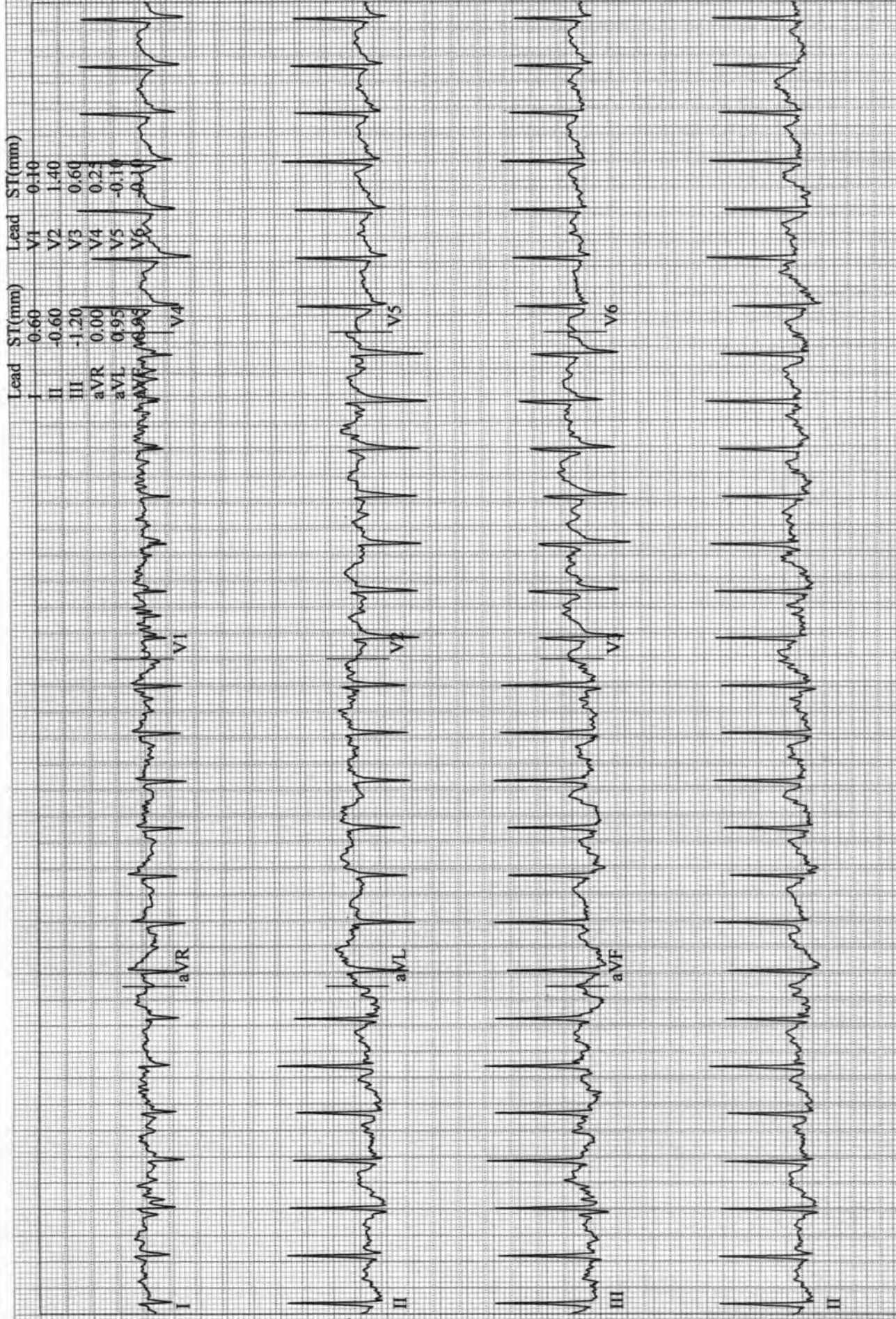

Lathkar, Gaurav  
Patient ID 06608  
11.03.2023  
10:34:20am

12-Lead Report

RECOVERY

#1  
00:50

146 bpm

BRUCE  
0.0 mph  
0.0 %

ASIAN HOSPITAL

Measured at 60ms Post J (10mm/mV)  
Auto Points

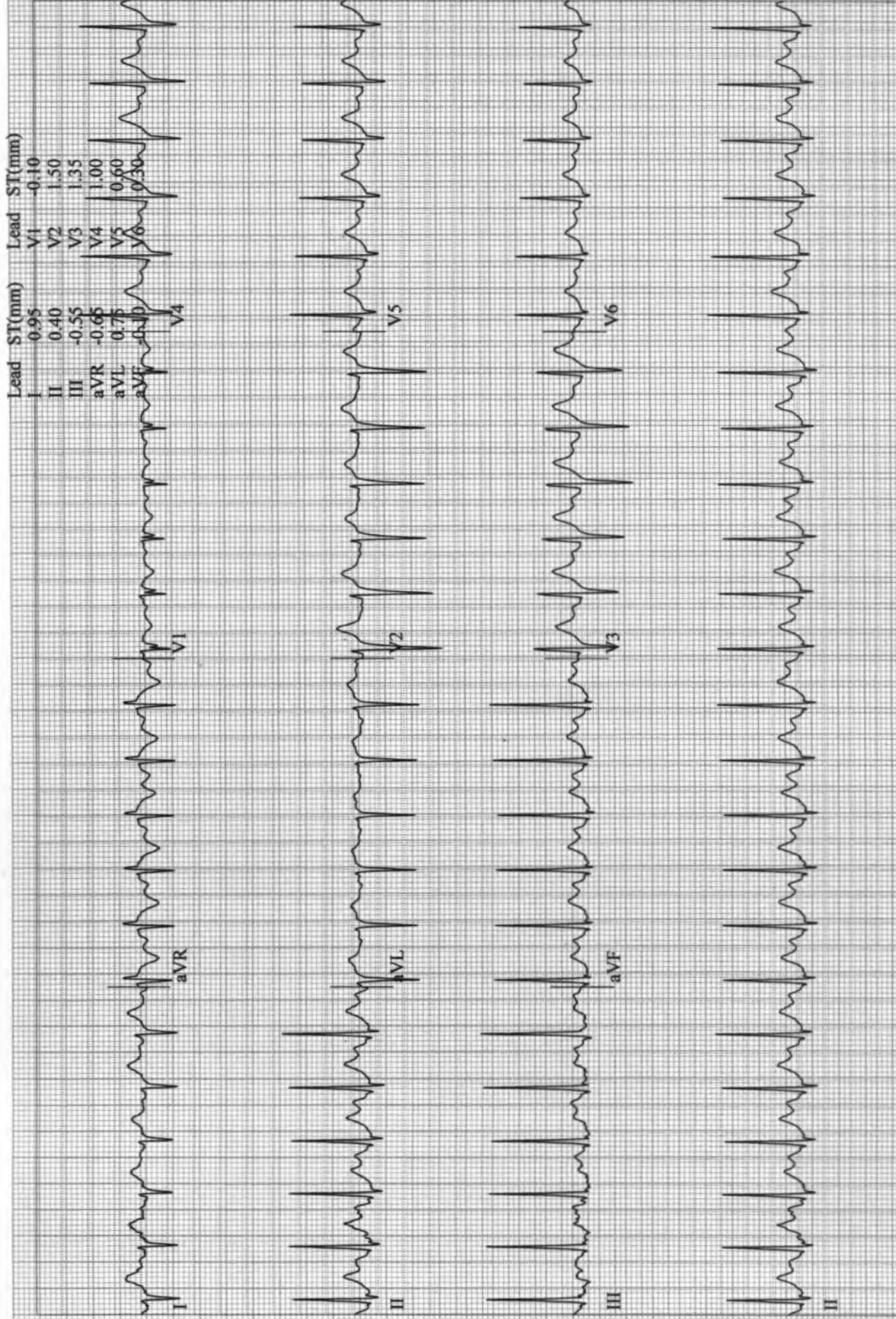



12-Lead Report

BRUCE  
0.0 mph  
0.0 %

RECOVERY  
#1  
01:50

131 bpm

Lathkar, Gaurav  
Patient ID 06608  
11.03.2023  
10:35:20am

Measured at 60ms Post J (10mm/mV)  
Auto Points

Lead	ST(mm)	Lead	ST(mm)
I	-0.60	V1	0.05
II	0.05	V2	1.15
III	-0.55	V3	0.85
aVR	-0.35	V4	0.60
aVL	0.60	V5	0.20
aVF	0.30	V6	0.00

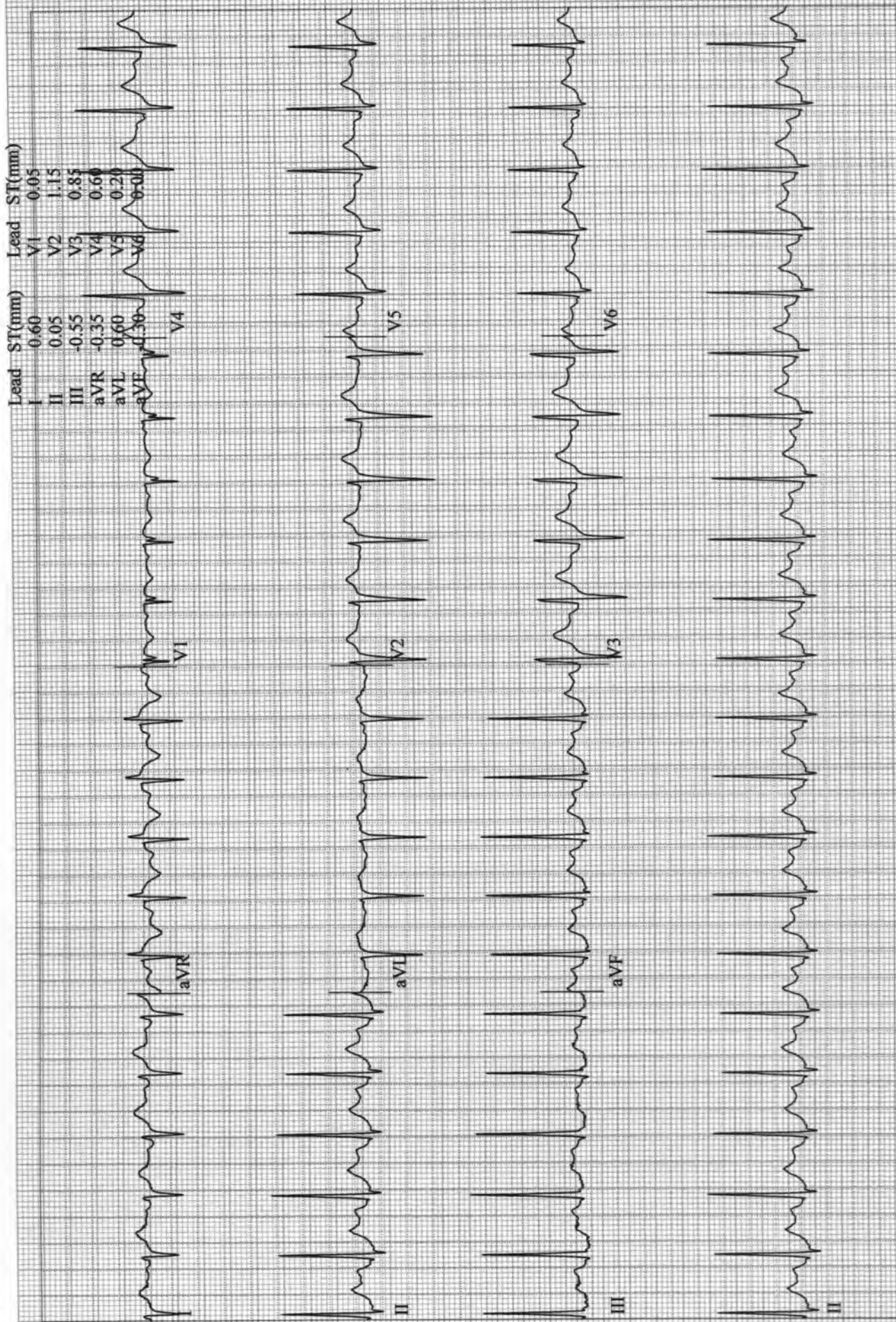

Lathkar, Gaurav  
Patient ID 06608  
11.03.2023  
10:36:20am

12-Lead Report

RECOVERY

#1  
02:50

118 bpm  
176/99 mmHg

BRUCE  
0.0 mph  
0.0 %

ASIAN HOSPITAL

Measured at 60ms Post J (10mm/mV)  
Auto Points

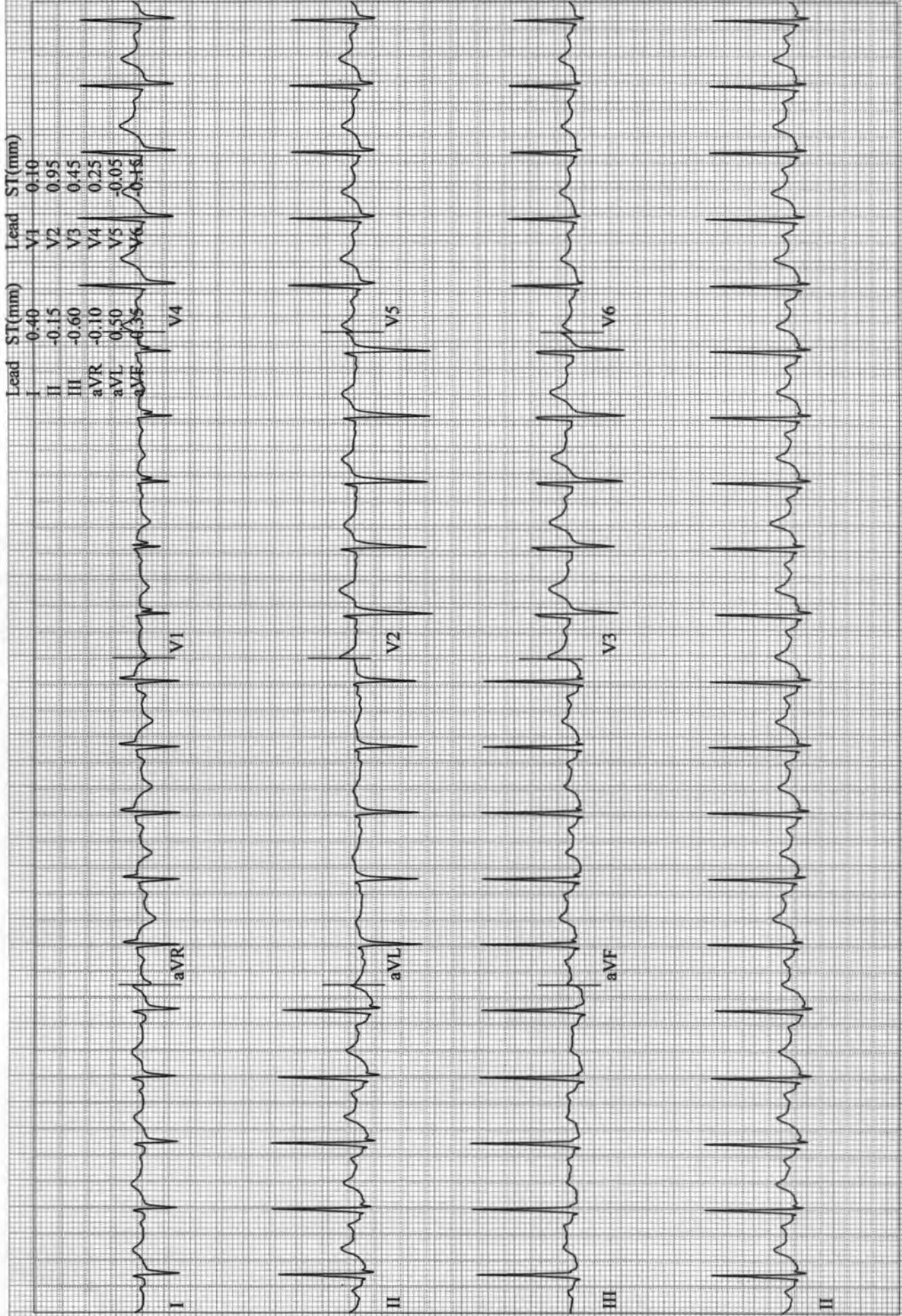



Lathkar, Gaurav  
Patient ID 06608  
11.03.2023  
10:37:20am

12-Lead Report

RECOVERY

#1  
03:50

111 bpm

BRUCE  
0.0 mph  
0.0 %

ASIAN HOSPITAL.

Measured at 60ms Post J (10mm/mV)  
Auto Points

Lead	ST(mm)	Lead	ST(mm)
I	-0.45	V1	-0.15
II	-0.25	V2	0.95
III	-0.75	V3	0.30
aVR	-0.05	V4	0.15
aVL	0.55	V5	-0.10
aVF	0.50	V6	0.25

