

SARDA

CENTRE FOR DIABETES & SELF CARE

NAME: MRS. SANGITA JADHAV

SEX: Female AGE: .

REF. BY : BOB

DATE :11/01/2023

COMPLETE BLOOD COUNT

TEST	RESULT	NORMAL RANGE
WBC COUNT	6,600 /cumm	4.0 - 11.0 x 10 ³ /cumm
Haemoglobin:	11.1 g%	13.0 - 18.0 g%
Platelets:	3,43000 /cumm	1,50,000 - 4,50,000 / cumm
Red Blood Cells:	4.10 /Mill/ul	4.20 - 6.00 Mill/ul
MCV:	82.9 fL	80.0 - 97.0 fL
MCH:	27.0 pg	26.0 - 32.0 pg
MCHC:	32.7 g/dL	31.0 - 36.0 g/dL
HCT:	33.9 %	37.0 - 51.0 %
Differential Count		
Neutrophils:	50 %	40 - 75 %
Lymphocyte:	40 %	20 - 45 %
Monocytes:	05 %	2 - 10 %
Eosinophills:	05 %	1 - 06 %
Basophills:	00 %	0 - 1 %
ESR:	08 mm at 1 Hr.	Male: 0 - 8 mm at 1 Hr. Female: 0 - 20 mm at 1 Hr.

AGE: YRS

BLOOD GROUP

BLOOD GROUP	:	"O"
R.H.FACTOR	:	POSITIVE

Dr. S R. SARDA

M.D. Reg. No. 66462

SARDA CENTRE FOR DIABETES & SELF CARE
4, Vyanktesh Nagar, Jalna Road, Aurangabad
M.D. (Pathology)
Phone No. 2333851, 2334858

SARDA

CENTRE FOR DIABETES & SELF CARE

NAME: MRS. SANGITA JADHAV

SEX: Female AGE: .

REF. BY : BOB

DATE :11/01/2023

BLOOD SUGAR EXAMINATION

TEST	RESULT
Fasting Blood Sugar:	77 mg/dl

REFERANCE RANGE	:	NON DIABETIC	IGT	DIABETIC
FASTING		</=90MG	90-126 mg %	>/=126mg %
POSTMEAL		</=140mg	140-200mg%	>/=200mg

BLOOD PROFILE

TEST	RESULT	NORMAL
BLOOD UREA N2	09 mg%	5-25 mg %
CREATININE	0.7mg%	0.6-1.4 mg %
BILIRUBIN TOTAL	0.69mg%	0.2-1.0 mg
DIRECT	0.29	0.0-0.3
INDIRECT	0.40	0.3-0.7
S.G.O.T	22 IU/L	15-40 IU/L
S.G.P.T	19 IU/L	15-40 IU/L
ALK PHOSPHATASE	99 IU/L	42-128IUL
S.PROTEIN TOTAL	7.0gm%	6.0-8.0 gm%
ALBUMIN	4.0gm%	3.2-4.4 gm%
GLOBULINS	3.0gm%	2.3-3.5 gm%
ALB/GLO RATIO	1.3	
G.G.T.P	20	upto50IU
SR.URIC ACID	5.1	3.5-7.0 mg %\$sruric-

Dr.S R. SARDA

M.D Reg. No.56462

SARDA CENTRE FOR DIABETES & SELF CARE

4, Vyankatesh Nagar, Jalna Road, Aurangabad

Phone No. 2333851, 2334858

4, Vyankatesh Nagar, Jalna Road, Aurangabad (MH). Ph.: 2333851, 2334858, Mob.: 9823040323

SARDA

CENTRE FOR DIABETES & SELF CARE

NAME: MRS. SANGITA JADHAV

SEX: Female AGE: .

REF. BY : BOB

DATE :11/01/2023

BLOOD SUGAR EXAMINATION

TEST	RESULT
------	--------

Post Meal Blood Sugar Level:	95 mg/dl
------------------------------	----------

REFERANCE RANGE	:	NON DIABETIC	IGT	DIABETIC
FASTING		</=90MG	90-126 mg %	>/=126mg %
POSTMEAL		</=140mg	140-200mg%	>/=200mg

Dr.S R. SARDA

M.D. Reg. No.66462

SARDA CENTRE FOR DIABETES & SELF CARE
4, Vyanktesh Nagar, Jalna Road, Aurangabad
Phone No. 2333851, 2334858

Dr. Sampat Sarda
M.D. (Pathology)

SARDA

CENTRE FOR DIABETES & SELF CARE

NAME: MRS. SANGITA JADHAV

SEX: Female AGE: .

REF. BY : BOB

DATE :11/01/2023

GYCOCYTED HAEMOGLOBIN

TEST	RESULT	NORMAL
HbA1C:	5.6 %	4.7-5.9 %
M.B.G	108.88% mg	70 - 120 mg
INTERPRETATION:		
FOR DIABETIC PATIENT		
Good Control:	6.0 - 7.0 %	
Fair Diabetic Control:	7.0 - 8.0 %	
Unsatisfactory control:	8.0 - 10 %	
Poor Diabetic Control:	Above 10 %	

Dr. S R. SARDA

M.D. Reg. No. 66462

SARDA CENTRE FOR DIABETES & SELF CARE
4, Vyanktesh Nagar, Jalna Road, Aurangabad
M.D.(Pathology)
Phone No. 2333851, 2334858

SARDA

CENTRE FOR DIABETES & SELF CARE

NAME: MRS. SANGITA JADHAV

SEX: Female AGE: .

REF. BY : BOB

DATE :11/01/2023

LIPID PROFILE

Serum Cholesterol :	161 mg/dl	130 - 250 mg/dl
HDL Cholesterol:	42 mg/dl	30 - 95 mg/dl
Serum Triglyceride:	112 mg/dl	up to 165 mg/dl
LDL Cholesterol:	96.6 mg/dl	up to 165 mg/dl
VLDL Cholesterol:	22.4 mg/dl	up to 40 mg/dl
LDL / HDL Cholesterol Ratio:	2.3	Low risk : 0.5 - 3.0 Moderate risk: 3.0 - 6.0 High risk: > 6.0
CHOL./HDL Cholesterol Ratio:	3.83	Low risk : 3.3 - 4.4 Average risk: 4.4 - 7.1 Moderate risk: 7.0 - 11.0 High risk: > 11

Dr. S R. SARDA

M.D. Reg. No. 66462

SARDA CENTER FOR DIABETES & SELF CARE

4, Vyankatesh Nagar, Jalna Road, Aurangabad

Dr. Sampat Sarda
M.D. (Pathology) 51, 2334858

SARDA

CENTRE FOR DIABETES & SELF CARE

NAME: MRS. SANGITA JADHAV

SEX: Female AGE: .

REF. BY : BOB

DATE :11/01/2023

Urine Routine Examination

Physical Examination

Colour:	Pale Yellow
Appearance:	Clear
Reaction:	Acidic
Deposit	Absent

Chemical Examination:

Specific Gravity	1.005
Albumin	Absent
Sugar:	Absent
Acetone:	----
Bile Salts	----
Bile Pigment:	----

Microscopic Examination

RBC :	Absent
Pus Cells:	OCASSIONAL/HPF
Epithelial cells:	Absent
Crystals:	Absent
Casts:	Absent

Dr. S R. SARDA
M.D. Reg. No. 66462
Dr. Sampat Sarda
M.D. (Pathology)
SARDA CENTRE FOR DIABETES & SELF CARE
4, Vyanktesh Nagar, Jalna Road, Aurangabad
Phone No. 2333851, 2334858

SARDA

CENTRE FOR DIABETES & SELF CARE

NAME: MRS. SANGITA JADHAV

SEX: Female AGE: .

REF. BY : BOB

DATE :11/01/2023

AGE: YRS

THYROID FUCTION TEST

TEST	RESULT	NORMAL RANGE
Total T 3 :	90.2 ng/ml	60-181 ng/ml
Total T 4 :	11.1 ug/dl	4.87 - 11.72 ug/dl
TSH Ultrasensitive :	1.44 uIU/ml	0.35 -5.5uIU/ml

Dr.S R. SARDA

M.D. Reg. No.56462

SARDA Dr. Sampat Sarda
CENTRE FOR DIABETES & SELF CARE
4, Vyanktesh Nagar, Jalna Road, Aurangabad
M.D.(Pathology)
Phone No.2333851, 2334854

SARDA

CENTRE FOR DIABETES & SELF CARE

Date:- 11/01/23

Name Mrs Sangeeta Jadhav Age/Sex 22/Female

Address Bark of Barkda

OPHTHALMIC EXAMINATION REPORT

	<u>Right Eye</u>	<u>Left eye</u>
Vision Distant	6/6	6/6
Vision Near	M6	M6
Anterior segment	<u>NAD</u>	<u>NAD</u>
Pupils	<u>NSRTL</u>	<u>NSRTL</u>
Lens	clear	clear
Tension	<u>Normal</u>	<u>Normal</u>
Fundus:-	Disc WM C/D 0.3 FRT	Disc WM C/D 0.3 FRT
Colour Vision	Normal	Normal

Impression: (BE) within normal limits



Ajaya

DR. AJAY LOHIYA
M.B.B.S., D.O., (BOM) D.N.B.F.C.P.S.
REG. NO. 66436
TIRUPATI NETRALAYA & DENTAL CLINIC
AURANGABAD.

R

MRS SANGITA JADHAV Age 22 YRS Female

Ref Dr. DR S SARDA

Chest. PA Patient ID

Date 11-01-2023 PM 01:09:30

DIGITAL X-RAY
INTERVENTIONAL RADIOLOGY
3D/4D SONOGRAPHY & COLOR DOPPLER
2-D ECHOCARDIOGRAPHY
PERIPHERAL COLOR DOPPLER
HI-SPEED HELICAL C.T. SCAN
C.T. ANGIOGRAPHY
PATHOLOGY LAB. SERVICES
☎: 0240-2325282, 8446100111



DIAGNOSTIC CENTRE
X-RAY & IMAGING CLINIC

1, VYANKATESH NAGAR, OPP. SFS
HIGH SCHOOL, JALNA ROAD,
AURANGABAD - 431005
☎ : 0240 - 2353182

11-01-2023

Mrs. SANGITA JADHAV
22 YRS

CHEST

Trachea central.
Apices are clear.
Both lung appeared well pneuamtised and appeared normal.
Both cp angles are clear.
Cardiac silhoutte normal.

IMPRESSION
NORMAL CHEST

DR. P. A. BARJATYA
M.B.B.S., M.D.
9823344449

Dr. Gokuldas S. Lahoti
Radiologist
Regd.No.59887
Sarda Center For Diabetes & Selfcare
4, Venkatesh Nagar, Aurangabad.

DR. G. S. LAHOTI
M.B.B.S., D.M.R.D.
9850171587

DIGITAL X-RAY
INTERVENTIONAL RADIOLOGY
3D/4D SONOGRAPHY & COLOR DOPPLER
2-D ECHOCARDIOGRAPHY
PERIPHERAL COLOR DOPPLER
HI-SPEED HELICAL C.T. SCAN
C.T. ANGIOGRAPHY
PATHOLOGY LAB. SERVICES

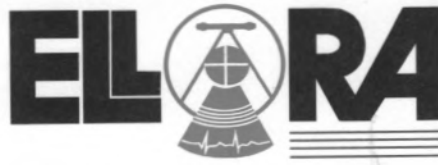

DIAGNOSTIC CENTRE
X-RAY, IMAGING & PATHOLOGY

1, VYANKATESH NAGAR, OPP. SFS
HIGH SCHOOL, JALNA ROAD,
AURANGABAD - 431005
☎ : 0240-2353182, 2325282, 8446100111

SANGEETA JADHAV

11-01-2023

Ref. by:

USG ABDOMEN

Liver is normal in size, shape and revealed normal echotexture.
Intrahepatic biliary radicles and portovenous echocomplex appeared normal.
No e/o any focal solid, cystic, or diffuse parenchymal pathology seen.
Normal cbd and portal vein.
Gallbladder is physiologically distended and appeared normal, no e/o any gallbladder calculus.
Normal gb wall thickness.
Spleen is normal in size & echogenicity. no e/o focal lesion seen.
Pancreas is normal in size, shape and echotexture. Normal peripancreatic fat planes.
No e/o pancreatic calcification/calculi. normal pancreatic duct.
Both kidneys are normal in size, shape, position and revealed normal cortical & medullary echopattern,
No e/o any calculus seen, No e/o hydronephrosis.
No e/o ascitis. no e/o any paraaortic adenopathy.
Normal bowel loop peristalsis & caliber.
Urinary bladder is well distended and appeared normal, no e/o any vesical calculus or mass lesion.
No changes of cystitis.
Normal uterus, ovaries.

IMPRESSION :

**NORMAL LIVER, GALL BLADDER, SPLEEN, PANCREAS, BOTH KIDNEYS, .
NORMAL UR BLADDER, UTERUS, OVARIES.**

DR. P. A. BARJATYA
M.B.B.S., M.D.
9823344449

Dr. Gokuldas S. Lahoti
Radiologist
Regd.No.59887
Sarda Center For Diabetes & Selfcare
4, Venkatesh Nagar Rd, Aurangabad.

DR. G. S. LAHOTI
M.B.B.S., D.M.R.D.
9850171587

25mm/s 0.5-25Hz
10mm/mV

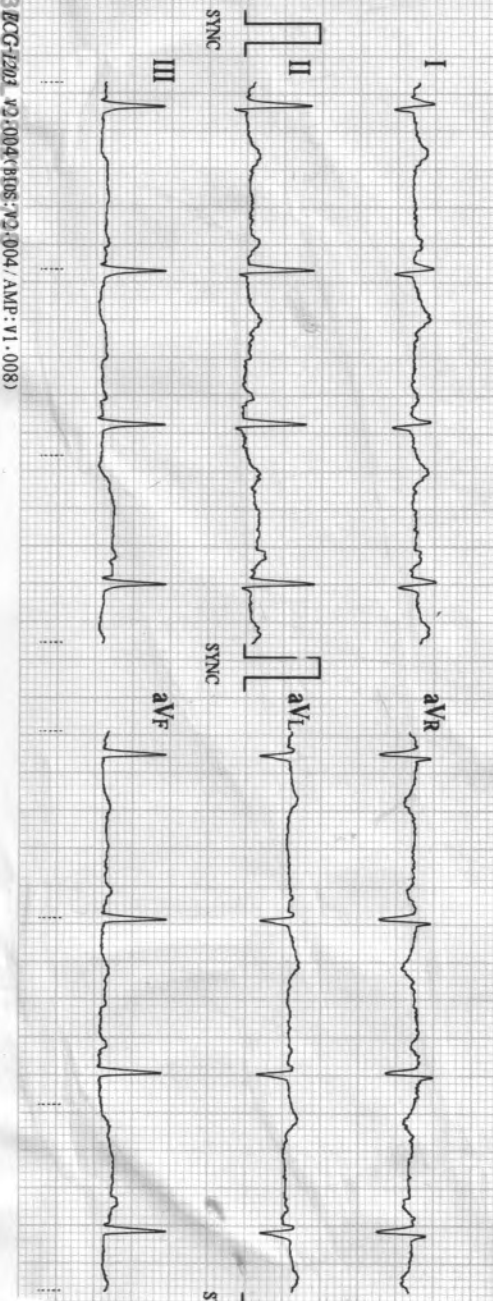

E-3 BCG-1203 V2:004 (BIOS: V2:004 / AMP: V1:008)

25mm/s 0.5-25Hz
10mm/mV

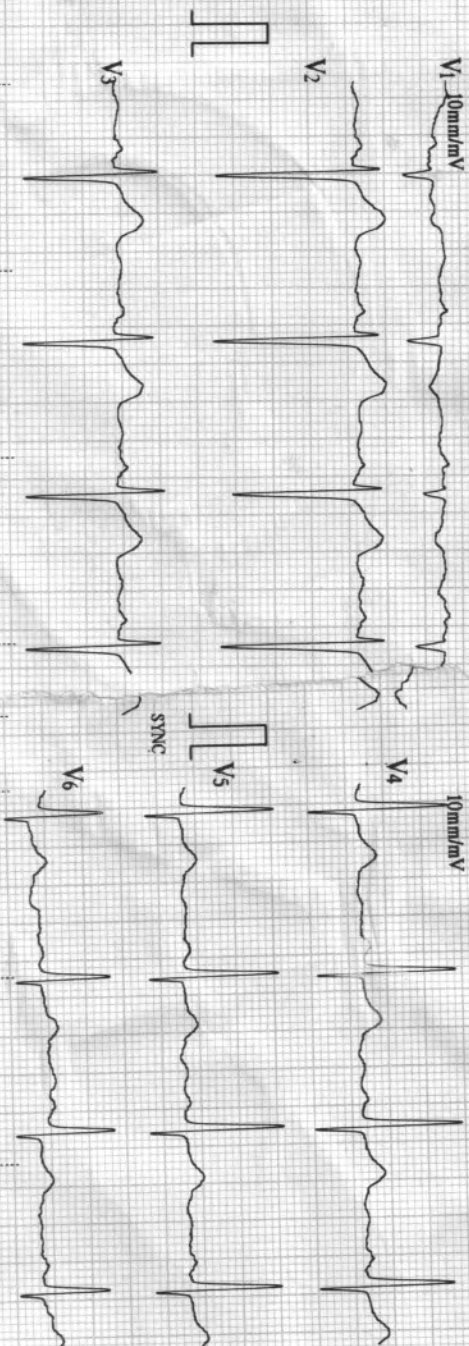

ECG-1203 V2:004 (BIOS: V2:004 / AMP: V1:008)

BIR'S SADASHIV PETH PUNE-30 CELL-9822198798

01/11/2023 13:32

ID : 0869

Name: MRS Sangeeta Jadhav

Sex : F

Age : 22 YRS

HR	: 70	bpm
R-R	: 851	ms
P-R	: 161	ms
QRS	: 95	ms
QT/QTc	: 383/414	ms
P/QRS/T	: 59/90/50	ms
RV5/SV1	: 1.270/0.350	mV
RV5-SV1	: 1.620	mV

Machine Interpretation Only

Confirm with Physician

Physician:

SARDA

CENTRE FOR DIABETES & SELF CARE

4, Vyankatesh Nagar, Jaina Road, Aurangabad, Ph. : (0240) 2333851, 2334868.

Name: Mrs. Sangeeta Jadhav Age: 22 yrs/k
ROB

CLINICAL SUMMARY:

Weight: _____ Height (Cms): _____ Blood Pressure: _____

ECG FINDINGS:

Rate: 70/min ORS. Complex: N

Rhythm: N ST Segment: N

Mechanism: N T. Wave: N

Axis: N QT Interval: N

P. Wave: N PR Interval: N

Recommendation: WM

Dr. A. S. SARDA
M.D. Reg. No. 7857
SARDA CENTER FOR DIABETES & SELF CARE
4, Vyankatesh Nagar, Jaina Road, Aurangabad
Phone No: 2333851, 2334868

Date: 11/01/23

SARDA

CENTRE FOR DIABETES & SELF CARE

Name : Mrs.Sangeeta Jadhav

Date: 11/01/2023

Age/Sex: 23Yrs/Female

Ref By DR. Sarda sir

Stress Test Report

- 1) Protocol-Bruce
- 2) Exercise Time-9.00min
- 3) Baseline Heart Rate and Blood Pressure-95bpm.BP-130/90mm of Hg.
- 4) Mets-10.10
- 5) ST-T Segment Changes-No Significant ST-T changes
- 6) Angina-None
- 7) Arrhythmias-None
- 8) Other Symptoms-None
- 9) Maximal Heart Rate and Blood Pressure-179bpm.BP-170/90mm of Hg.
- 10) Predicted Maximal Heart Rate Achieve -90%
- 11) Reason for Termination- Target Heart Rate Achieved.

CONCLUSION :- Stress Test Negative for exercise induced ischemia.

DR.DEORAO THENGE
M.D.D.N.B.(CARDIOLOGY)

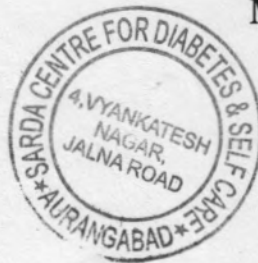

Dr. Devrao Thenge
MD, DNB (Cardiology)
Reg. No. 2001/02/491

ASIAN HOSPITAL
MOTIWALA SQUARE
AURANGABAD

Station
Telephone:

EXERCISE STRESS TEST REPORT

Patient Name: Jadhav, Sangeeta
Patient ID: ACSH07547
Height: 156 cm
Weight: 48 kg

DOB: 11.12.1999
Age: 23yrs
Gender: Female
Race: Asian

Study Date: 11.01.2023
Test Type: --
Protocol: BRUCE

Referring Physician: --
Attending Physician: DR. DEORAO THENGE
Technician: --

Medications:

--

Medical History:

--

Reason for Exercise Test:

--

Exercise Test Summary

Phase Name	Stage Name	Time in Stage	Speed (mph)	Grade (%)	HR (bpm)	BP (mmHg)	Comment
PRETEST	SUPINE	00:23	0.00	0.00	89	130/90	
	STANDING	00:18	0.50	0.00	93		
EXERCISE	STAGE 1	03:00	1.70	10.00	136	140/90	
	STAGE 2	03:00	2.50	12.00	164	150/90	
	STAGE 3	03:00	3.40	14.00	176	160/90	
RECOVERY		03:55	0.00	0.00	104	170/90	

The patient exercised according to the BRUCE for 9:00 min:s, achieving a work level of Max. METS: 10.10. The resting heart rate of 95 bpm rose to a maximal heart rate of 179 bpm. This value represents 90 % of the maximal, age-predicted heart rate. The resting blood pressure of 130/90 mmHg, rose to a maximum blood pressure of 170/90 mmHg. The exercise test was stopped due to Target heart rate achieved.

Interpretation

Summary: Resting ECG: normal.

Functional Capacity: normal.

HR Response to Exercise: appropriate.

BP Response to Exercise: normal resting BP - appropriate response.

Chest Pain: none.

Arrhythmias: none.

ST Changes: none.

Overall impression: Normal stress test.

Conclusions

Exercise of bruce protocol for 9 min.

Target heart rate achieved.

No angina/arrhythmias.No ST-T Changes.

Test is negative for induced ischemia.

Physician _____

Technician _____



Dr. Devrao Thenge
MD, DNB (Cardiology)
Reg. No. 2001/02/491

Jadhav, Sangeeta
 Patient ID ACSH07547
 Female 156 cm 48 kg
 23yrs Asian
 Meds:

BRUCE: Total Exercise Time 09:00
 Max HR: 179 bpm 90% of max predicted 197 bpm HR at rest: 95
 Max BP: 170/90 mmHg BP at rest: 130/90 Max RPP: 28640 mmHg*bpm

Maximum Workload: 10.10 METS
 Max. ST: -1.35 mm, 0.00 mV/s in III; EXERCISE STAGE 2 04:59
 Arrhythmia: A:473
 ST/HR index: 1.14 μ V/bpm

Reasons for Termination: Target heart rate achieved

Summary: Resting ECG: normal. Functional Capacity: normal. HR Response to Exercise: appropriate. BP Response to Exercise: normal resting BP - appropriate response. Chest Pain: none. Arrhythmias: none. ST Changes: none. Overall impression: Normal stress test.

Conclusion: Exercise of bruce protocol for 9 min.

Target heart rate achieved.

No angina/arrhythmias.No ST-T Changes.

Test is negative for induced ischemia.

Phase Name	Stage Name	Time in Stage	Speed (mph)	Grade (%)	Workload (METS)	HR (bpm)	BP (mmHg)	RPP (mmHg*bpm)	VE (/min)	ST Level (III mm)	Comment
PRETEST	SUPINE	00:23	0.00	0.00	1.0	89	130/90	11570	0	-0.05	
	STANDING	00:18	0.50	0.00	1.0	93			0	-0.15	
EXERCISE	STAGE 1	03:00	1.70	10.00	4.6	136	140/90	19040	0	-0.95	
	STAGE 2	03:00	2.50	12.00	7.0	164	150/90	24600	0	-1.00	
	STAGE 3	03:00	3.40	14.00	10.1	176	160/90	28160	0	-1.00	
RECOVERY		03:55	0.00	0.00	1.0	104	170/90	17680	0	-0.70	

Jadhav, Sangeeta
Patient ID ACSH07547
11.01.2023
4:36:11pm

Linked Medians

89 bpm
130/90 mmHg
PRETEST
SUPINE
00:21
BRUCE
0.0 mph
0.0 %

ASIAN HOSPITAL

Lead
ST Level (mm)
ST Slope (mV/s)

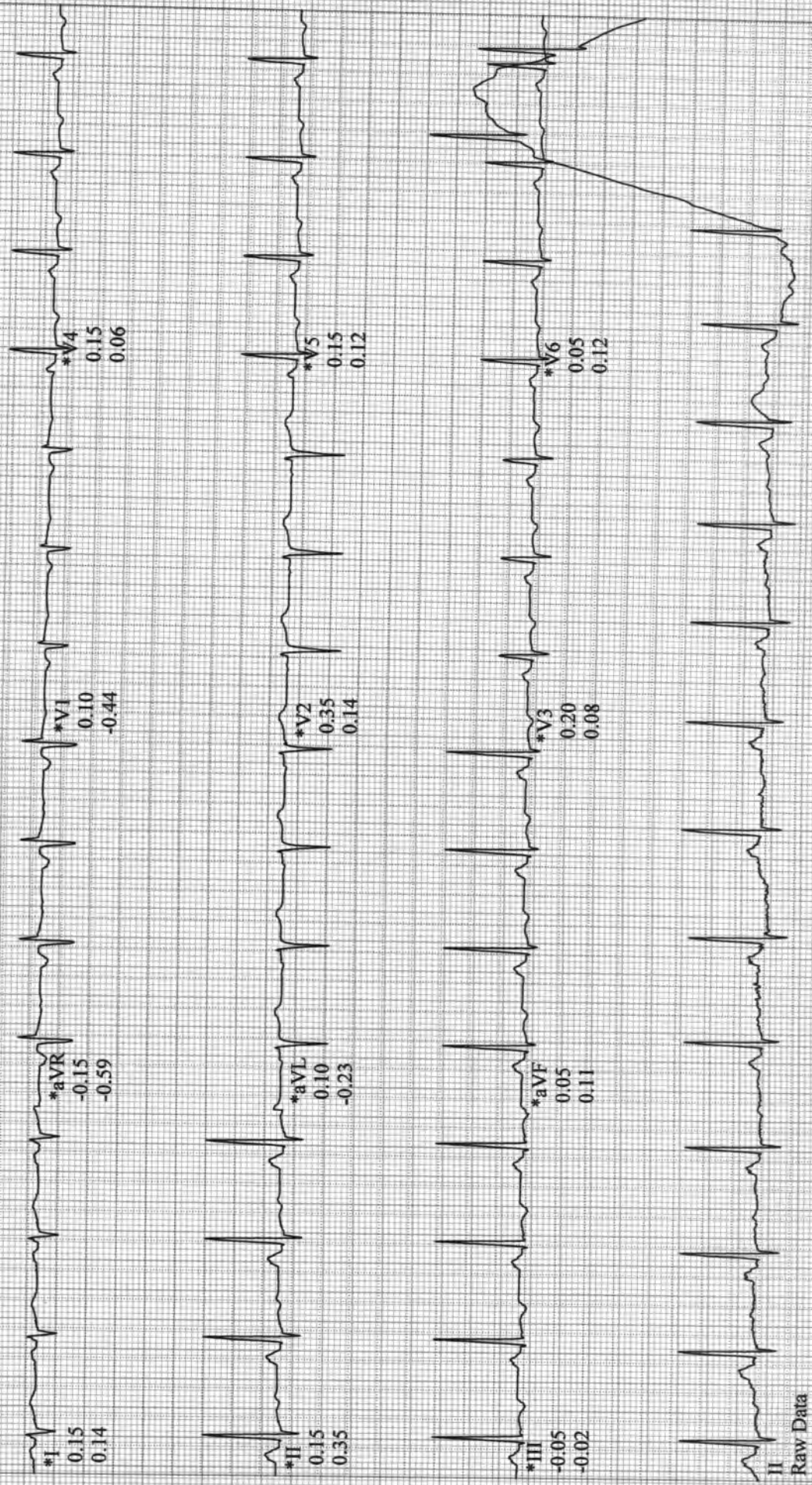

II
Raw Data

*Computer Synthesized Rhythms

Jadhav, Sangeeta
Patient ID ACSH07547
11.01.2023
4:36:13pm

Linked Medians
PRETEST
STANDING
00:24

88 bpm
130/90 mmHg

BRUCE
0.0 mph
0.0 %

ASIAN HOSPITAL

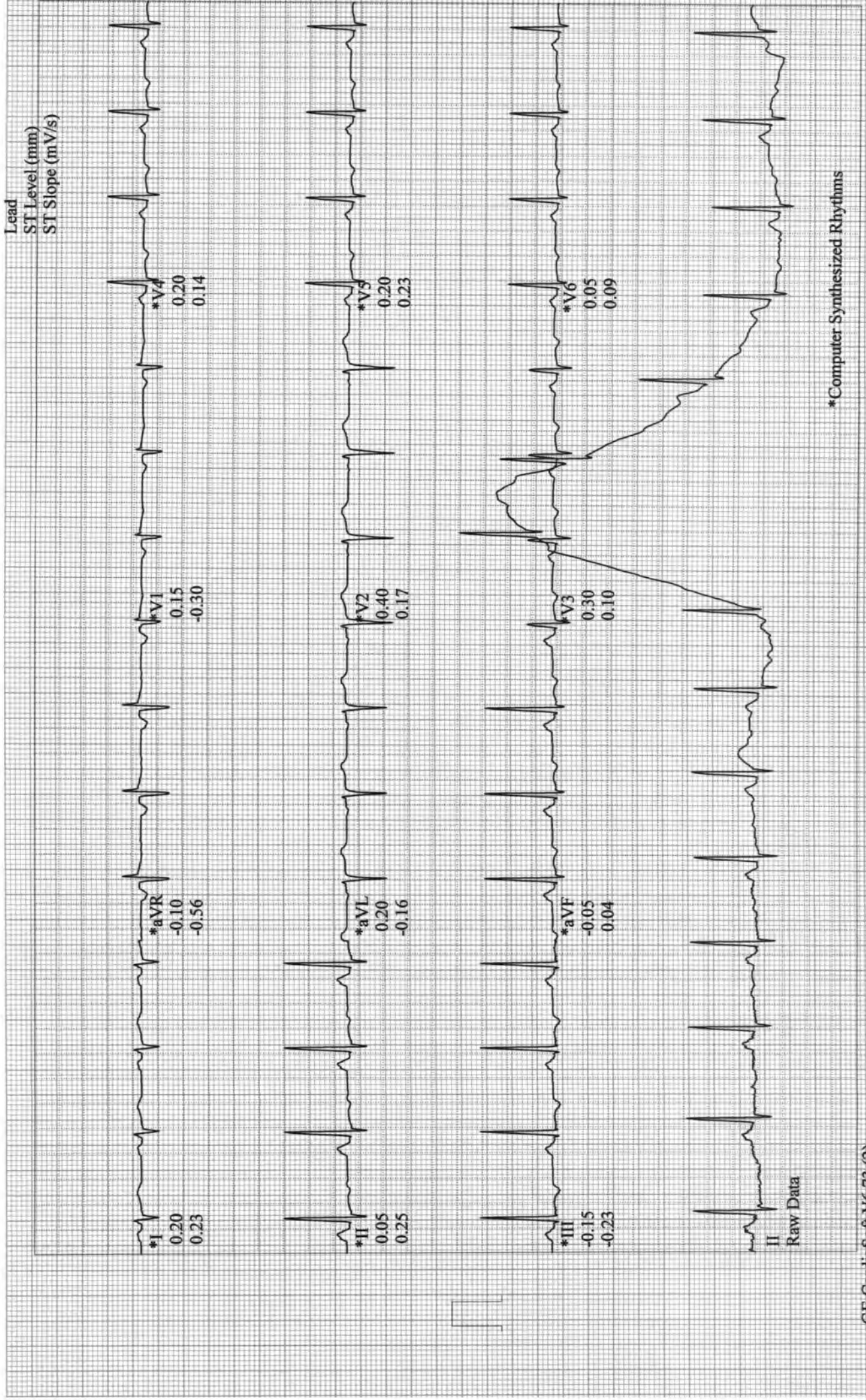

*Computer Synthesized Rhythms

12-Lead Report

Jadhav, Sangeeta
Patient ID ACSH07547
11.01.2023
4:39:24pm

BRUCE
1.7 mph
10.0 %

EXERCISE
STAGE 1
02:50

144 bpm
140/90 mmHg

Measured at 60ms Post J (10mm/mV)
Auto Points

Lead	ST(mm)	Lead	ST(mm)
I	0.35	V1	0.10
II	-0.65	V2	0.75
III	-1.05	V3	-0.30
aVR	0.10	V4	-0.25
aVL	0.65	V5	-0.25
aVF	-0.85	V6	-0.55

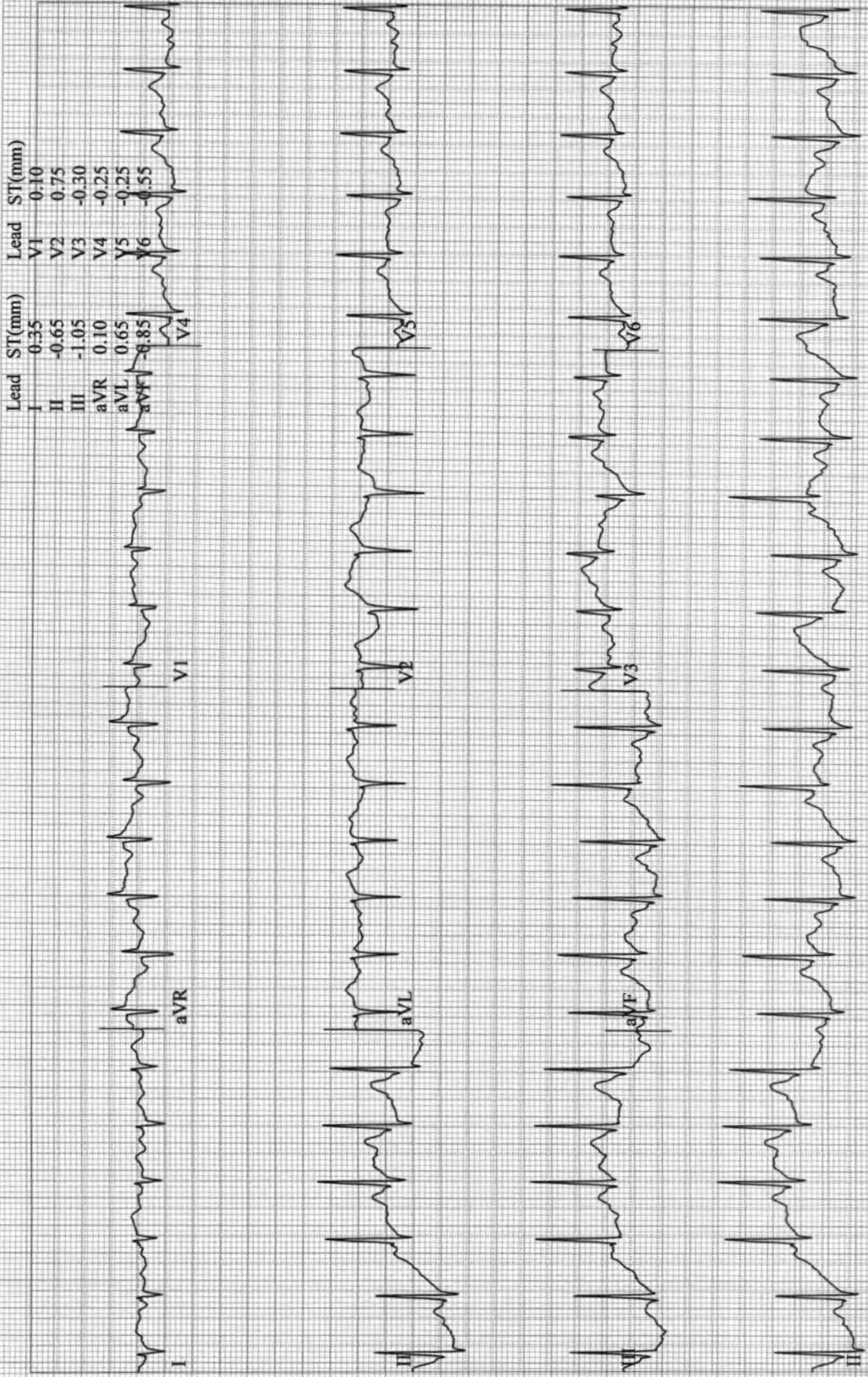

Jadhav, Sangeeta
Patient ID ACSH07547
11.01.2023
4:42:24pm

12-Lead Report

EXERCISE
STAGE 2
05:50

160 bpm
150/90 mmHg

BRUCE
2.5 mph
12.0 %

ASIAN HOSPITAL

Measured at 60ms Post J (10mm/mV)
Auto Points

Lead	ST(mm)	Lead	ST(mm)
I	0.15	V1	0.35
II	-0.70	V2	0.95
III	-0.80	V3	-0.30
aVR	0.25	V4	-0.20
aVL	0.50	V5	-0.15
aVF	-0.80	V6	-0.45

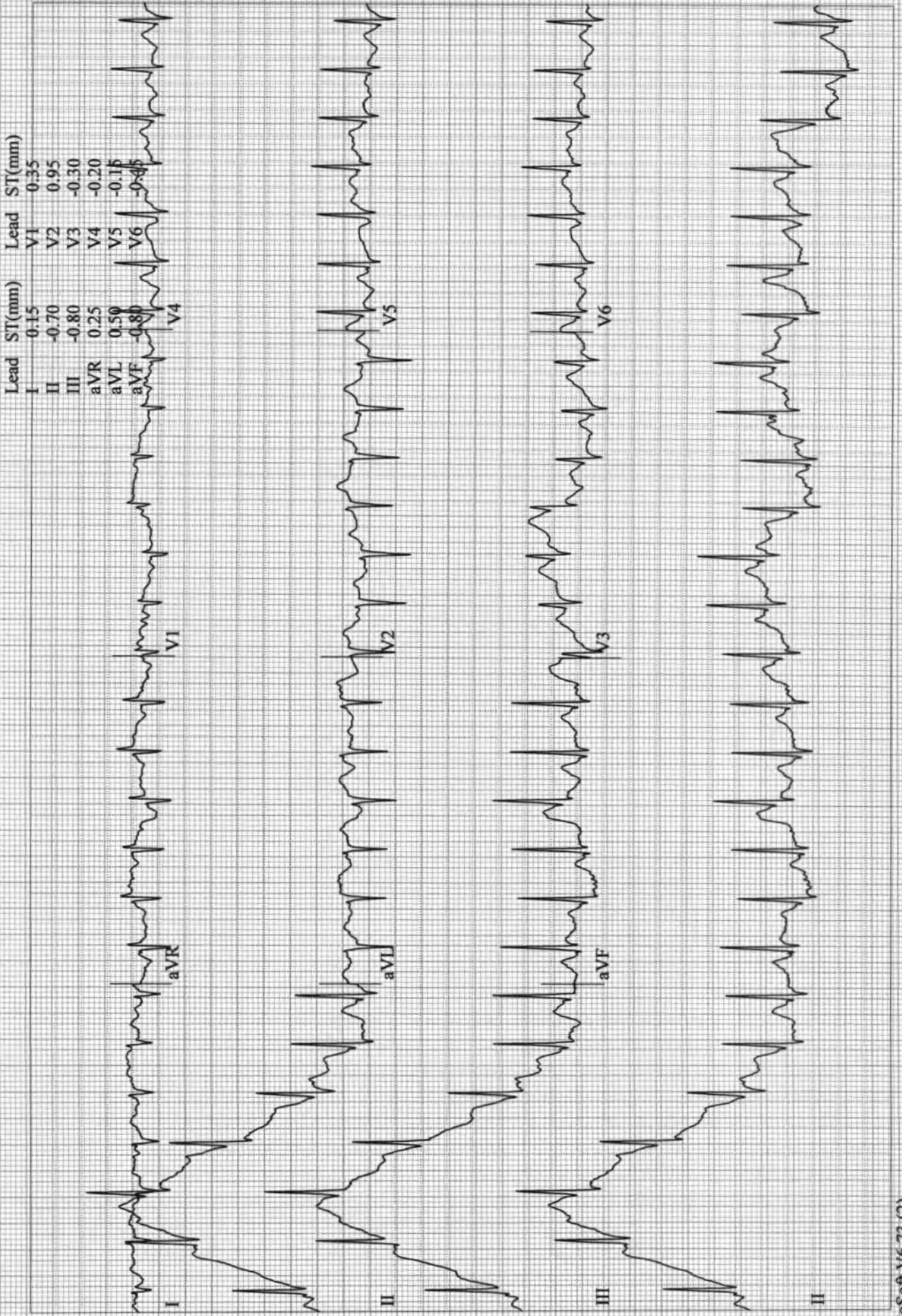

Jadhav, Sangeeta
Patient ID ACSH07547
11.01.2023
4:45:24pm

12-Lead Report
EXERCISE
STAGE 3
08:50

176 bpm
160/90 mmHg

ASIAN HOSPITAL

BRUCE
3.4 mph
14.0 %

Measured at 60ms Post J (10mm/mV)
Auto Points

Lead	ST(mm)	Lead	ST(mm)
I	0.55	V1	0.10
II	-0.40	V2	0.85
III	-0.90	V3	-0.15
aVR	-0.10	V4	-0.25
aVL	0.70	V5	-0.30
aVF	0.63	V6	0.38

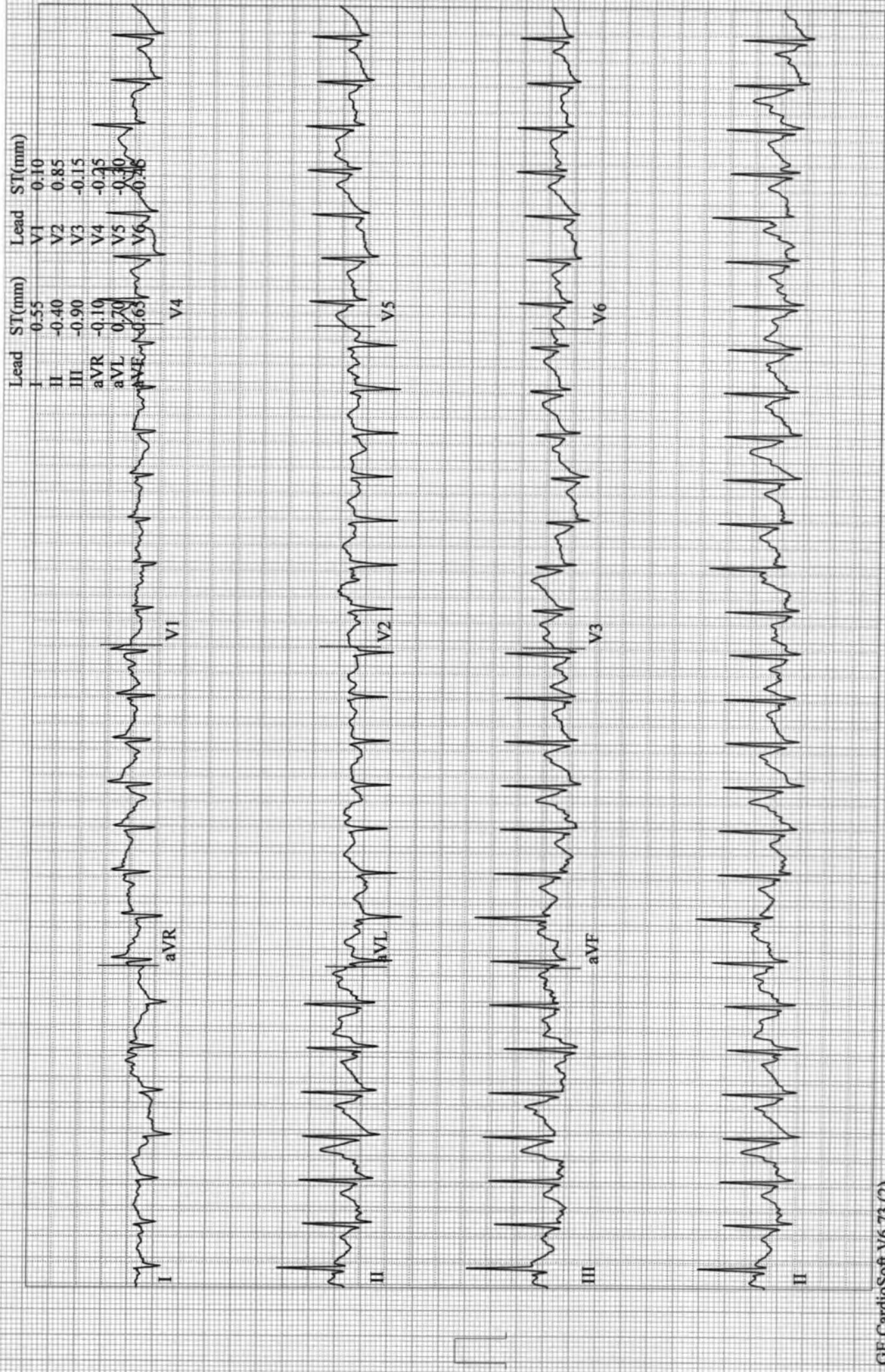

Jadhav, Sangeeta
Patient ID ACSH07547
11.01.2023
4:45:34pm

12-Lead Report (PEAK EXERCISE)
EXERCISE BRUCE
STAGE 3 3.4 mph
09:00 14.0 %

176 bpm
160/90 mmHg

ASIAN HOSPITAL

Measured at 60ms Post J (10mm/mV)
Auto Points

Lead	ST(mm)	Lead	ST(mm)
I	0.30	V1	0.10
II	-0.10	V2	0.75
III	-0.40	V3	-0.10
aVR	-0.10	V4	-0.25
aVL	0.40	V5	-0.25
aVF	0.30	V6	0.35

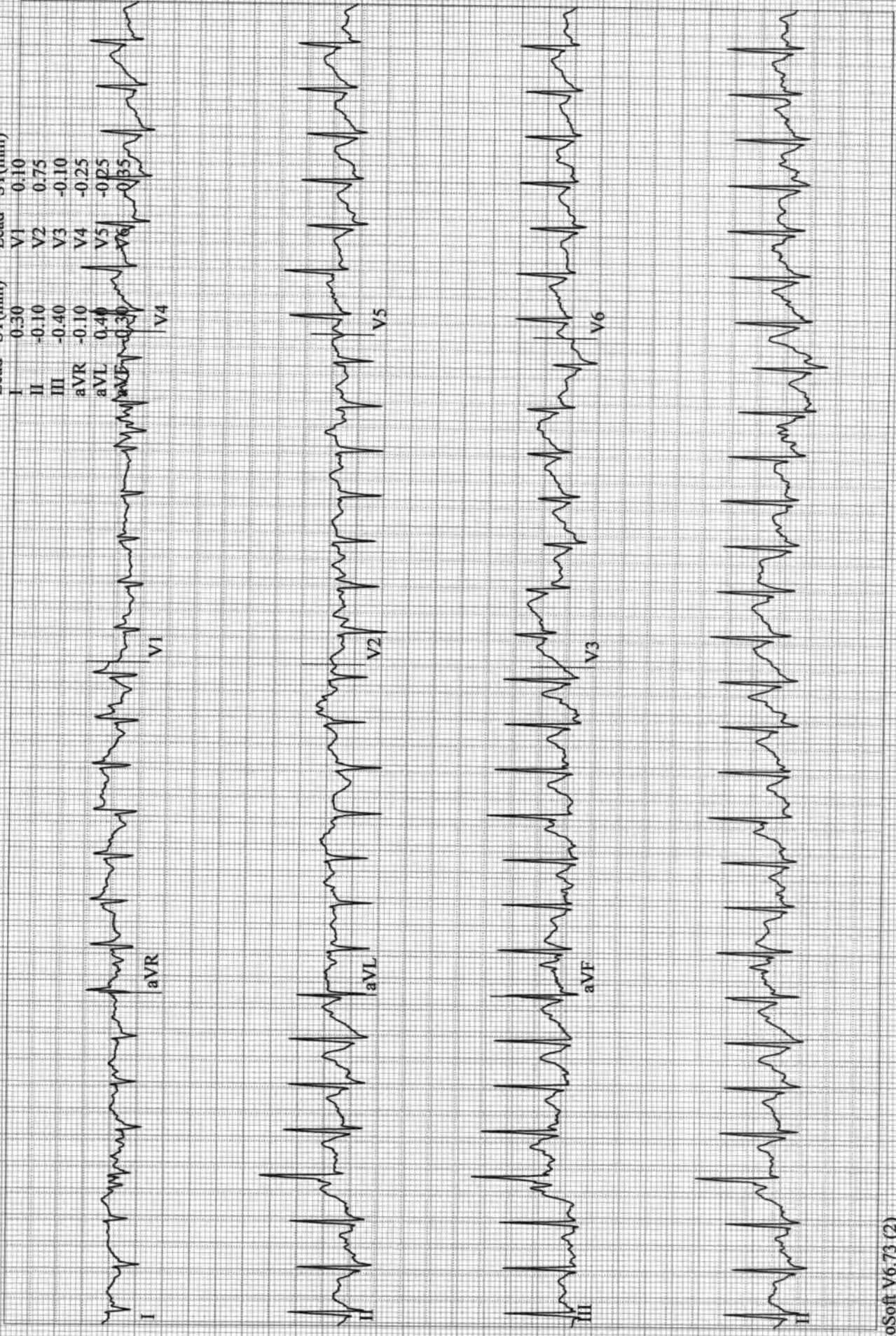

Jadhav, Sangeeta
Patient ID ACSH07547
11.01.2023
4:46:24pm

12-Lead Report
RECOVERY
#1
00:50

131 bpm

BRUCE
0.0 mph
0.0 %

ASIAN HOSPITAL

Measured at 60ms Post J (10mm/mV)
Auto Points

Lead	ST(mm)	Lead	ST(mm)
I	0.25	V1	0.20
II	0.40	V2	0.70
III	0.15	V3	0.65
aVR	-0.35	V4	0.60
aVL	0.05	V5	0.45
aVF	0.15	V6	0.60

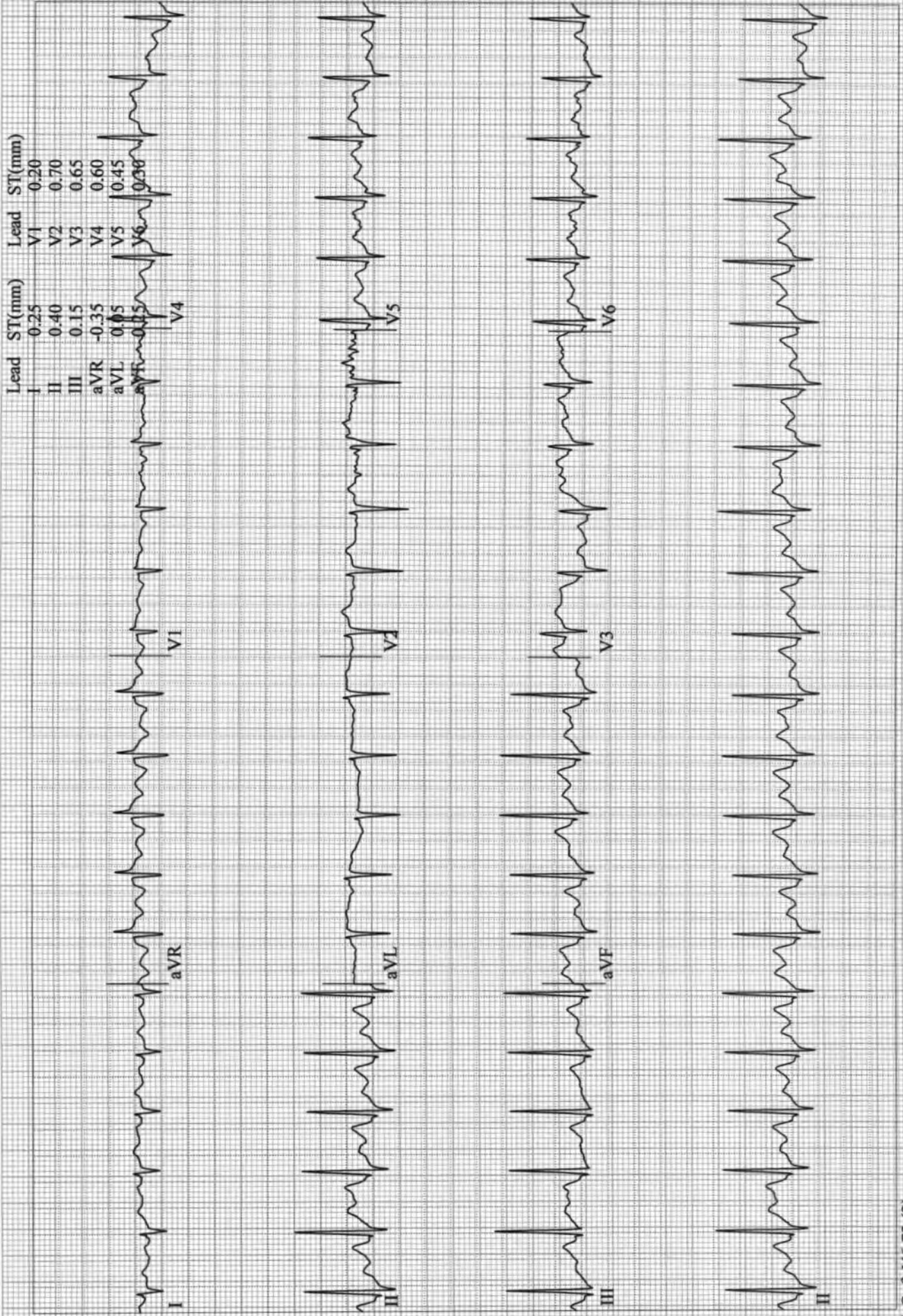

Jadhav, Sangeeta
Patient ID ACSH07547
11.01.2023
4:47:24pm

12-Lead Report
RECOVERY
#1
01:50

115 bpm

BRUCE
0.0 mph
0.0 %

ASIAN HOSPITAL

Measured at 60ms Post J (10mm/mV)
Auto Points

Lead	ST(mm)	Lead	ST(mm)
I	-0.15	V1	0.35
II	-0.25	V2	0.50
III	-0.30	V3	0.25
aVR	0.05	V4	0.10
aVL	0.25	V5	0.10
aVF	-0.25	V6	-0.10

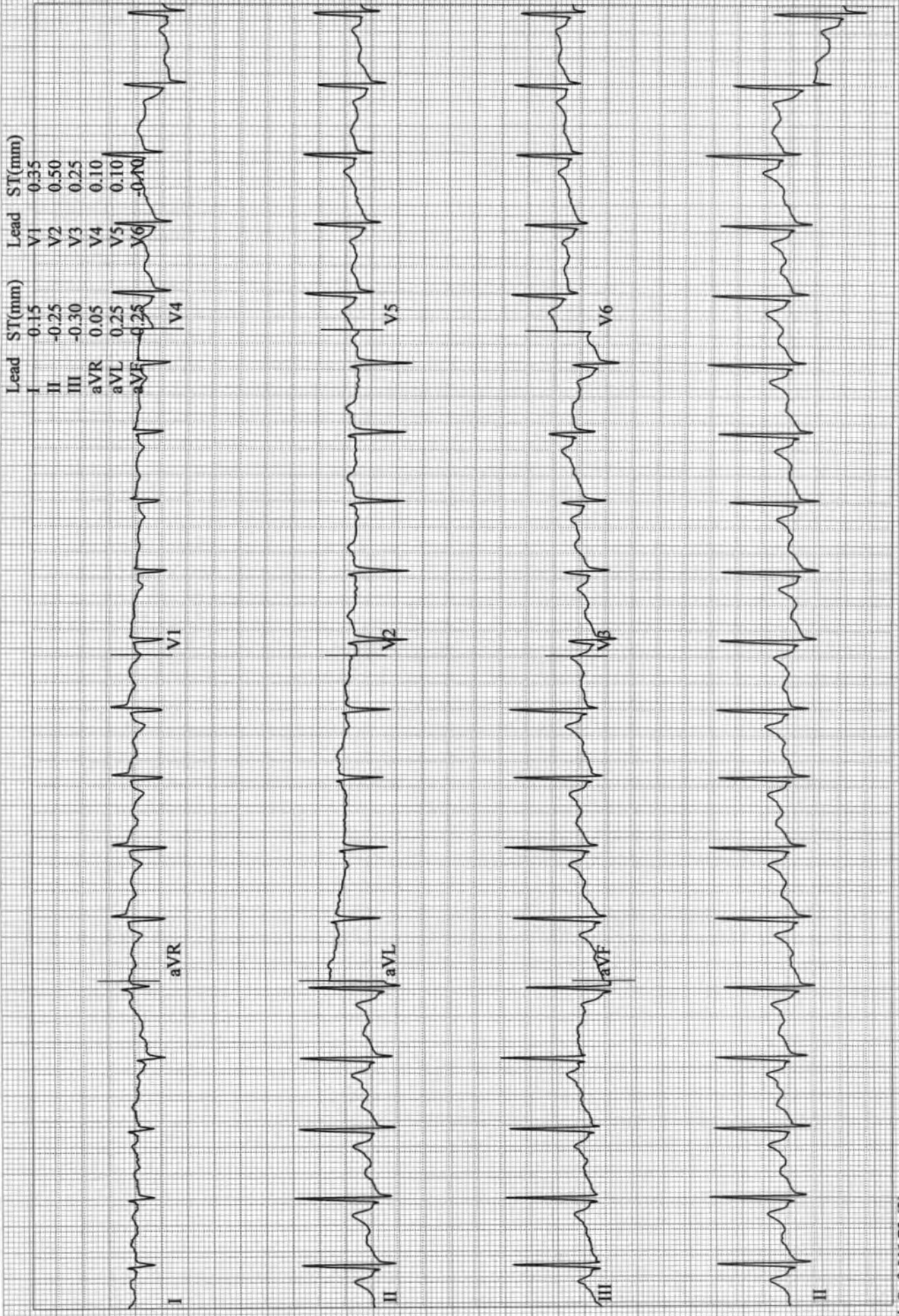

12-Lead Report

Jadhav, Sangeeta
Patient ID ACSH07547
11.01.2023
4:48:24pm

BRUCE
0.0 mph
0.0 %

RECOVERY
#1
02:50

116 bpm
170/90 mmHg

Measured at 60ms Post J (10mm/mV)
Auto Points

Lead	ST(mm)	Lead	ST(mm)
I	0.15	V1	0.30
II	-0.40	V2	0.45
III	-0.55	V3	0.00
aVR	0.15	V4	-0.20
aVL	0.40	V5	-0.25
aVF	0.45	V6	-0.48

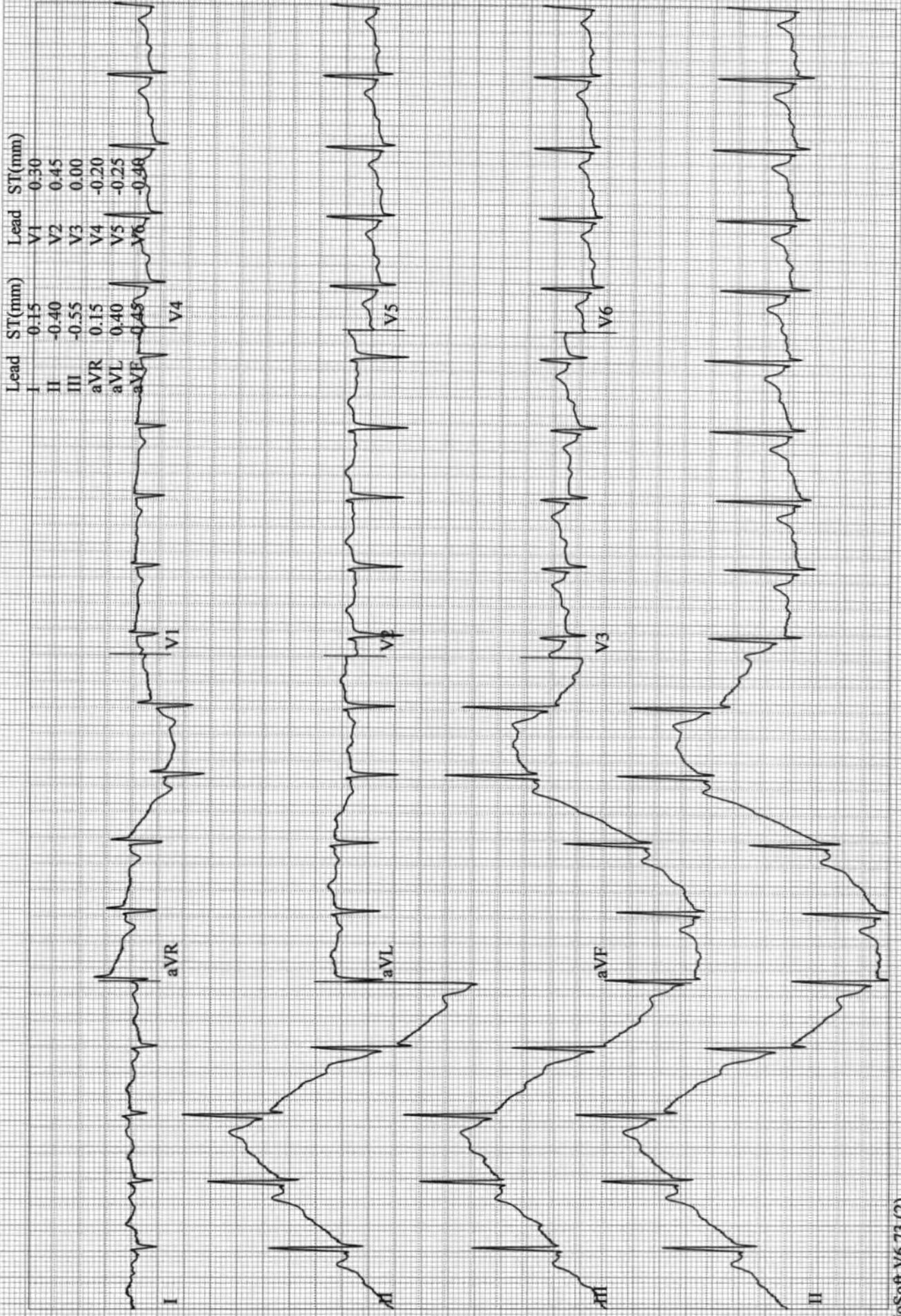

Jadhav, Sangeeta
Patient ID ACSH07547
11.01.2023
4:49:25pm

12-Lead Report
RECOVERY
#1
03:50

105 bpm

BRUCE
0.0 mph
0.0 %

ASIAN HOSPITAL

Measured at 60ms Post J (10mm/mV)
Auto Points

Lead	ST(mm)	Lead	ST(mm)
I	0.05	V1	0.35
II	-0.55	V2	0.40
III	-0.65	V3	-0.05
aVR	0.25	V4	-0.20
aVL	0.30	V5	0.30
aVF	0.60	V6	0.35

