

HEALTH CHECK UP

Name : Divy Sharma

Date : 11-3-23

Age : 374

Sex : Male / Female

Marital status : Married / Single

PERSONAL HISTORY

Habits : Smoking / Tobacco & Snuff / Alcohol No

Drug allergy if any : Nil

Medical : _____

Surgical : Nil

Height 170 cm Weight 88 Kg. BP _____ Pulse 74

Vision : Rt. 6/9 Lt. 6/6 With Spectacles Rt. 6/6 Lt. 6/6

Colour Vision : Normal / Abnormal Near Vision : NG - Botneyes

FAMILY HISTORY

Father _____ Mother _____ Siblings _____

CVS : Heart Sound _____ Normal Murmurs _____ Absent Thrills _____ Absent

RS : Rate _____ /mt Breath sounds _____ Normal Adventitious _____ Absent

ABDOMEN : Tenderness _____ Absent Rigidity _____ Absent Bowel sound _____ Normal

Liver _____ NAD Kidney _____ NAD Hernia _____ Absent

CNS : Cranial Nerves _____ NAD Sensory System _____ NAD Motor System _____ NAD

ENT _____ NAD

Remarks

Dr. Bharti Jeswani
MBBS

Dr. Seema Kale
MBBS, MD

Dr. S. K. Suri
MBBS

Dr. Meenakshi
MBBS

HOME SAMPLE COLLECTION FACILITY AVAILABLE



APOLLO CLINIC
C-70 RAJOURI GARDEN

Last Name: SHARMA
First Name: DIVEY
ID: 2462
Date: 11/03/2023
Predicted: ERS 93

Date of Birth: 21/11/1985
Sex: Male
Ethnic Corr.: 100%
Description:
Comments:

Age: 37
Weight (Kg): 88
Height (cm): 170
BSA (m2): 1.99
Smoke: no

Spirometry Results

Parameter	Pred	Prc	%Pred
FVC (L)	4.46	3.56	80
FEV.5 (L)	---	2	---
FEV1 (L)	3.72	2.93	79
PEFR (L/s)	8.95	6.07	68
PIFR (L/s)	---	0.24	---
FEF25-75 (L/s)	4.36	4.2	96
FEF 25% (L/s)	7.71	6.02	78
FEF 50% (L/s)	4.92	5.04	102
FEF 75% (L/s)	2.11	1.89	90
FEV1/FVC (%)	80.37	82.3	102
FVC Time (Sec)	---	2	---
SVC (L)	4.66	3.23	69
ERV (L)	---	0.22	---
IRV (L)	---	1.56	---
VE (L/min)	---	36.14	---
Rf (1/min)	---	21.9	---
Ti (sec)	---	2.12	---
Te (sec)	---	0.62	---
Vt (L)	---	1.65	---
Vt/Ti (L/s)	---	0.78	---
Ti/Tot (sec)	---	0.77	---
IC (L)	---	3.01	---
MVV (L/min)	133.34	65.85	49
MRF (1/min)	---	33.43	---
MVt (L)	---	1.97	---
MVVt (sec)	---	10.77	---
ELA (Years)	36	61	---

Prc Medication Report Indicates
USA Obstructive PFT (70% Predicted for FEV1
70% Predicted)

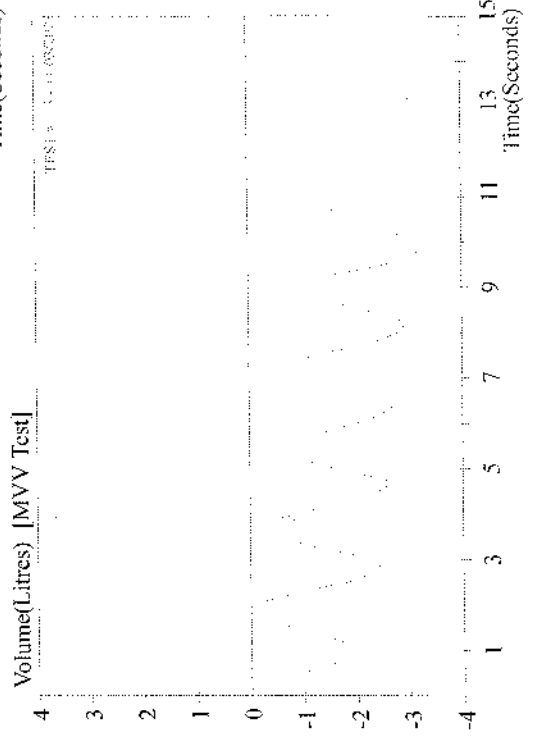
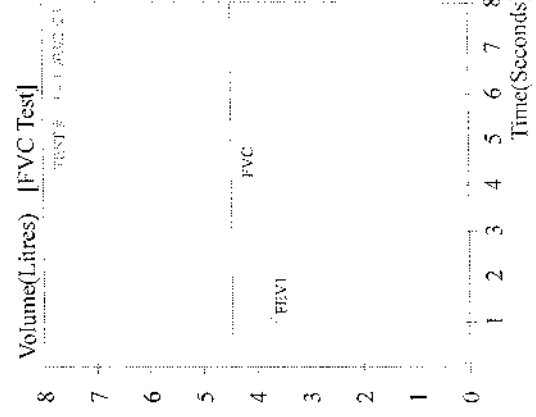
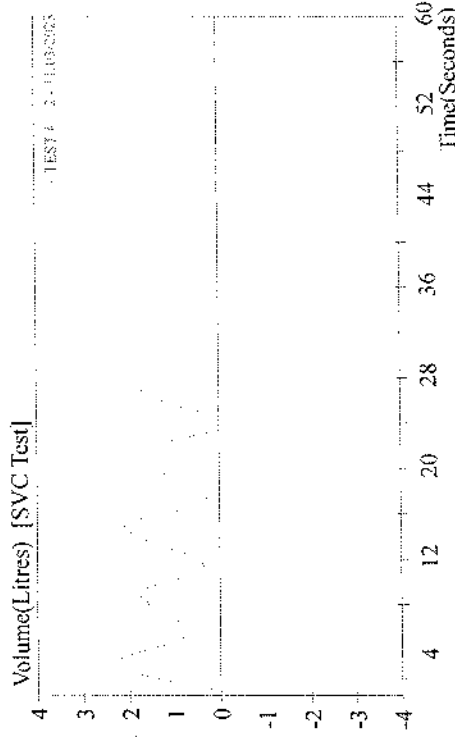
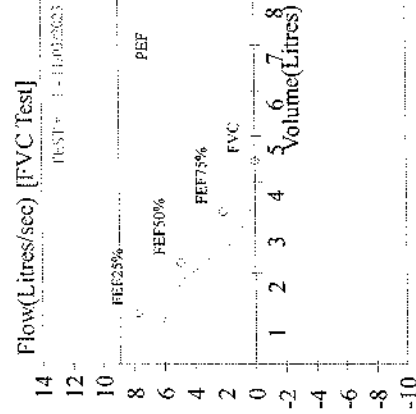

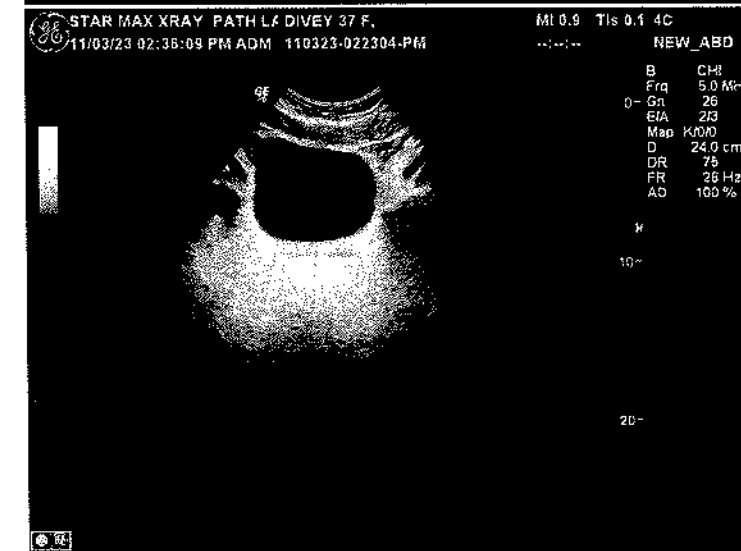
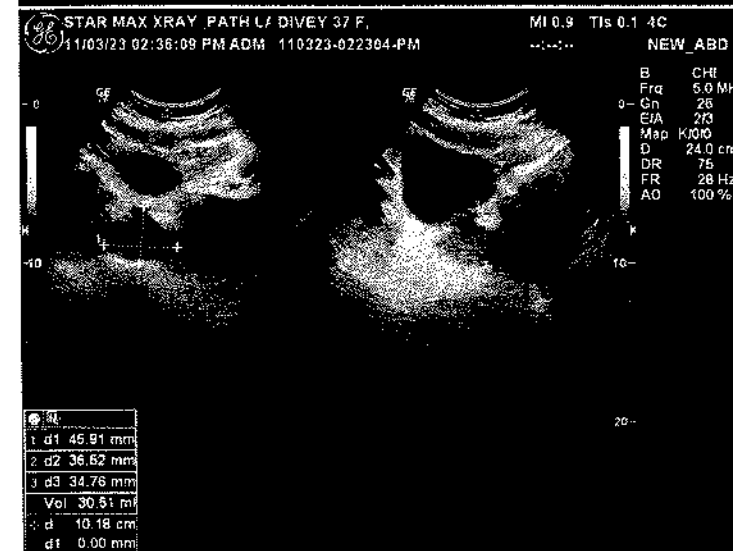
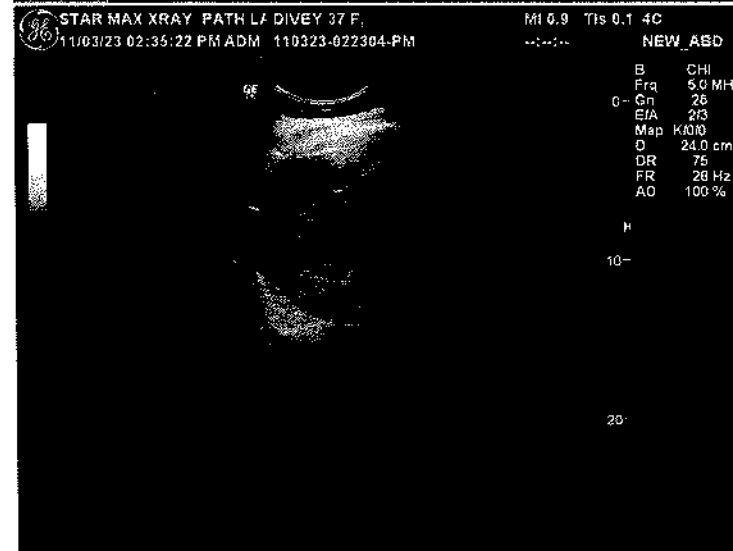
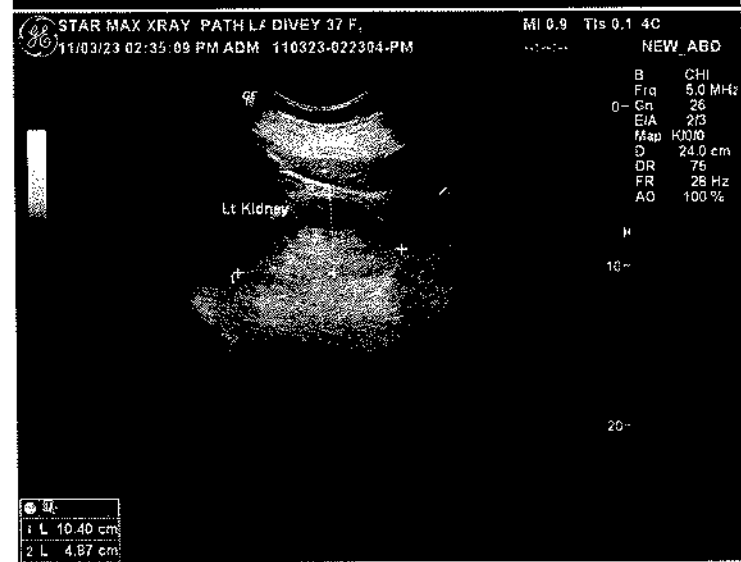
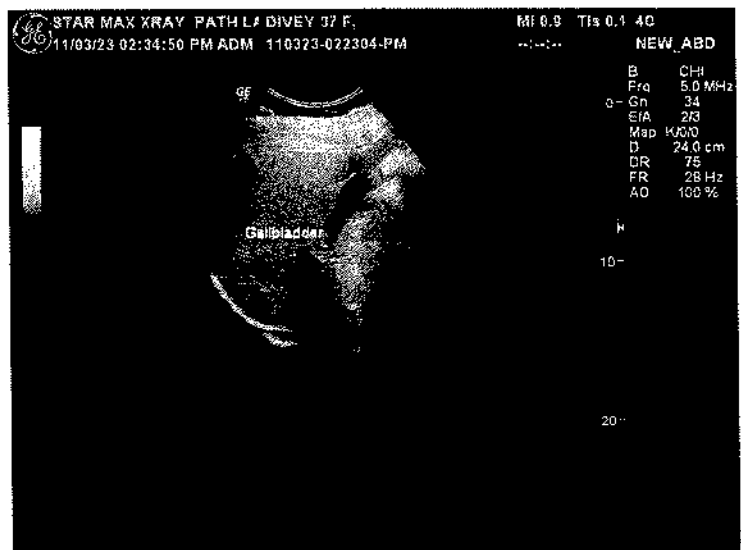

Patient Name : Mr. Divey Sharma
 UHID/MR No. : FRAJ.0000226103
 Visit Date : 11-03-2023 15:30
 Sample Collected on : 11-03-2023 15:31
 Ref Doctor : SELF
 Emp/Auth/TPA ID : jjio345
 Sponsor Name : MEDIWHEELS HEALTH CARE

Age / Gender : 37Y/Male
 OP Visit No : FRAJOPV101574
 Reported on : 11-03-2023 19:29
 Specimen : EDTA Blood
 Pres Doctor: :

DEPARTMENT OF LABORATORY MEDICINE

TEST NAME	RESULT	BIOLOGICAL REFERENCE INTERVALS	UNITS
BLOOD GROUP AND RH TYPE			
ABO Group	A		
RH	Positive		
HAEMOGRAM			
Hb(Haemoglobin)	15.3	13 - 17	gm/dl
Method: Non Cyanide			
PCV / Haematocrit	52.0*	40 - 50	%
Method: Pulse Height Detection			
ESR.	03	0 - 20	mms at the end of 1 hr
Method: Westergren's Method.			
Total Leukocyte Count	9400	4000 - 10000	/Cumm
Method: DC Detection Method			
Platelet Count	3.34	1.5 - 4.1	lakhs/cumm
Method: DC Detection Method			
RBC Count	5.4	4.5 - 6.0	Million/Cumm
Method: DC Detection Method			
MCV	95.5	77 - 98	fl
Method: Calculated.			
MCH.	27.9	27 - 32	pg
Method: Calculated			
MCHC.	31.6	31.5 - 34.5	gm/dl
Method: Calculated.			
Neutrophil	69	40 - 70	%
Method: Slide Test			
Lymphocyte	25	20 - 40	%
Method: Slide Test			
Eosinophil	02	1 - 6	%
Method: Slide Test			
Monocyte	04	2 - 10	%
Method: Slide Test			

Note: PERIPHERAL SMEAR - RBC's are normocytic normochromic. Leucocyte counts are within normal limits. Platelets are normal in number & morphology.
 No immature cells or haemoparasite detected.

IMPRESSION: NORMOCYTIC NORMOCHROMIC BLOOD PICTURE.

End of the report

CLINICAL CORRELATION IS ESSENTIAL FOR FINAL DIAGNOSIS. IF THE TESTS/RESULTS ARE UNEXPECTED PLEASE CONTACT THE LABORATORY.
 ALL THE CONGENITAL ANOMALIES IN THE FETUS MAY NOT BE DIAGNOSED IN ULTRASONOGRAPHY. THIS REPORT IS NOT VALID FOR MEDICOLEGAL PURPOSE.

Patient Name : Mr. Divey Sharma
UHID/MR No. : FRAJ.0000226103
Visit Date : 11-03-2023 15:30
Sample Collected on : 11-03-2023 15:31
Ref Doctor : SELF
Emp/Auth/TPA ID : jjjo345
Sponsor Name : MEDIWHEELS HEALTH CARE

Age / Gender : 37Y/Male
OP Visit No : FRAJOPV101574
Reported on : 11-03-2023 19:29
Specimen : EDTA Blood
Pres Doctor: :

Lab Technician / Technologist
Yogita

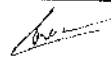

Dr. Prashant Purwar
MBBS, DCP
Consultant Pathologist

• CLINICAL CORRELATION IS ESSENTIAL FOR FINAL DIAGNOSIS. • IF THE TESTS RESULTS ARE UNEXPECTED PLEASE CONTACT THE LABORATORY.
• ALL THE CONGENITAL ANAMOLIES IN THE FETUS MAY NOT BE DIAGNOSED IN ULTRASONOGRAPHY. • THIS REPORT IS NOT VALID FOR MEDICOLEGAL PURPOSE.

Patient Name : Mr. Divey Sharma
 UHID/MR No. : FRAJ.0000226103
 Visit Date : 11-03-2023 15:30
 Sample Collected on : 11-03-2023 15:31
 Ref Doctor : SELF
 Emp/Auth/TPA ID : jjio345
 Sponsor Name : MEDIWHEELS HEALTH CARE

Age / Gender : 37Y/Male
 OP Visit No : FRAJOPV101574
 Reported on : 12-03-2023 10:43
 Specimen : Plasma(Fluoride)
 Pres Doctor: :

DEPARTMENT OF LABORATORY MEDICINE

TEST NAME	RESULT	BIOLOGICAL REFERENCE INTERVALS	UNITS
GLUCOSE - (FASTING)			
GLUCOSE - (FASTING) Method: (GOD-POD).	91	70 - 110	mg/dL
GLUCOSE - (POST PRANDIAL)			
GLUCOSE - (POST PRANDIAL) Method: (GOD-POD)	125	70-140	mg/dl
GLYCOSYLATED HEMOGLOBIN (HBA1C)			
GLYCOSYLATED HEMOGLOBIN (HBA1C) - WHOLE BLOOD Method: BORONATE AFFINITY	5.7	4.2 - 6.0	%
Thyroid Profile 2(Free T4, Free T3 And TSH)			
Serum FT3	4.2	3.2 - 5.9	pmol/l
Serum FT4	14.1	10.6 - 21.0	pmol/l
Serum TSH	1.9	0.38 - 5.0	uIU/ml
LIPID PROFILE TEST (PACKAGE)			
CHOLESTEROL Method: CHOD - PAP	212*	Desirable < 200 Borderline High : 200-239 High : > 240	mg/dl
Triglyceride Method: GPO-PAP	188	50-200	mg/dl
HDL Method: DIRECT	52.8*	30 - 50	mg/dl
LDL Method: DIRECT	121.6*	60 - 100	mg/dl
VLDL Method: Calculated	37.6	<40	mg/dl
CHOLESTEROL / HDL RATIO Method: Calculated.	4.0	0 - 4.5	

End of the report

Results are to be correlated clinically

Lab Technician / Technologist
Yogita

Dr. Prashant Purwar
MBBS, DCP
Consultant Pathologist

CLINICAL CORRELATION IS ESSENTIAL FOR FINAL DIAGNOSIS. IF THE TESTS RESULTS ARE UNEXPECTED PLEASE CONTACT THE LABORATORY. ALL THE CONGENITAL ANOMALIES IN THE FETUS MAY NOT BE DIAGNOSED IN ULTRASONOGRAPHY. THIS REPORT IS NOT VALID FOR MEDICOLEGAL PURPOSE.

Patient Name : Mr. Divey Sharma
 UHID/MR No. : FRAJ.0000226103
 Visit Date : 11-03-2023 15:30
 Sample Collected on : 11-03-2023 15:31
 Ref Doctor : SELF
 Emp/Auth/TPA ID : jjjo345
 Sponsor Name : MEDIWHEELS HEALTH CARE

Age / Gender : 37Y/Male
 OP Visit No : FRAJOPV101574
 Reported on : 12-03-2023 10:44
 Specimen : Serum
 Pres Doctor: :

DEPARTMENT OF LABORATORY MEDICINE

TEST NAME	RESULT	BIOLOGICAL REFERENCE INTERVALS	UNITS
LIVER FUNCTION TEST (PACKAGE)			
BILIRUBIN - TOTAL. Method: Jendrassik	0.98	0.1 - 1.3	mg/dl
Bilirubin (Direct)-Serum Method: Diazo.	0.27	0 - 0.3	mg/dl
A/G Method: Calculated	1.4	1.0 - 2.0	
BILIRUBIN - INDIRECT. Method: Calculated.	0.71	<1.1	
SGOT /AST Method: IFCC (With P5P)	29.0	0 - 35	U/L
SGPT/ALT Method: IFCC (With P5P)	43.0	0 - 45	U/L
ALKALINE PHOSPHATE Method: AMP BUFFER	65.3	30 - 117	U/L
GGT. Method: SZAZ	50.0	10 - 50	U/L
TOTAL PROTEIN Method: Biuret	6.8	5.8-8.0	g/dl
ALBUMIN Method: BCG	4.0	3.7-5.2	g/dl
GLOBULIN Method: Calculated	2.8	2.5 - 3.5	mg/dL

End of the report

Results are to be correlated clinically

Lab Technician / Technologist
Yogita

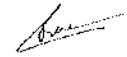
 Dr. Prashant Purwar
 MBBS, DCP
 Consultant Pathologist

CLINICAL CORRELATION IS ESSENTIAL FOR FINAL DIAGNOSIS. IF THE TESTS RESULTS ARE UNEXPECTED PLEASE CONTACT THE LABORATORY. ALL THE CONGENITAL ANOMALIES IN THE FETUS MAY NOT BE DIAGNOSED IN ULTRASONOGRAPHY. THIS REPORT IS NOT VALID FOR MEDICOLEGAL PURPOSE.

Patient Name : Mr. Divey Sharma
 UHID/MR No. : FRAJ.0000226103
 Visit Date : 11-03-2023 15:30
 Sample Collected on : 11-03-2023 15:31
 Ref Doctor : SELF
 Emp/Auth/TPA ID : jji0345
 Sponsor Name : MEDIWHEELS HEALTH CARE

Age / Gender : 37Y/Male
 OP Visit No : FRAJOPV101574
 Reported on : 12-03-2023 10:44
 Specimen : Serum
 Pres Doctor: :

DEPARTMENT OF LABORATORY MEDICINE

TEST NAME	RESULT	BIOLOGICAL REFERENCE INTERVALS	UNITS
KFT - RENAL PROFILE-SERUM			
UREA Method: Urease	18.9	10-50	mg/dl
Creatinine Method: Jaffe	1.0	0.5 - 1.3	mg/dl
Uric Acid Method: Uricase	5.0	3.5 - 7.2	mg/dl
Sodium(Na) Method: ISE	140.1	136 - 142	mmol/L
Potassium(K) Method: ISE	4.0	3.8 - 5.0	mmol/L
Chloride(Cl) Method: ISE	101.9	95 - 103	mmol/L
Calcium. Method: OCPC	9.6	9.2 - 11.0	mg/dl
Phosphorus Method: Molybdate UV	2.6	2.3 - 4.7	mg/dl

End of the report

Results are to be correlated clinically

Lab Technician / Technologist
Yogita

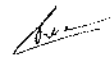
Dr. Prashant Purwar
MBBS, DCP
Consultant Pathologist

• CLINICAL CORRELATION IS ESSENTIAL FOR FINAL DIAGNOSIS. • IF THE TESTS RESULTS ARE UNEXPECTED PLEASE CONTACT THE LABORATORY.
 • ALL THE CONGENITAL ANOMALIES IN THE FETUS MAY NOT BE DIAGNOSED IN ULTRASONOGRAPHY. • THIS REPORT IS NOT VALID FOR MEDICOLEGAL PURPOSE.

Patient Name : Mr. Divey Sharma
 UHID/MR No. : FRAJ.0000226103
 Visit Date : 11-03-2023 15:30
 Sample Collected on : 11-03-2023 15:31
 Ref Doctor : SELF
 Emp/Auth/TPA ID : jjio345
 Sponsor Name : MEDIWHEELS HEALTH CARE

Age / Gender : 37Y/Male
 OP Visit No : FRAJOPV101574
 Reported on : 11-03-2023 18:19
 Specimen : Urine
 Pres Doctor: :

DEPARTMENT OF LABORATORY MEDICINE

URINE ROUTINE EXAMINATION

URINE EXAMINATION TEST REPORT

Test Name	Observed Value	Unit	Reference Range
Urine R/M Examination			
Quantity	30	ml.	
Colour	Pale Yellow		Pale Yellow
Tranparency	Clear		Clear
Urine Specific Gravity	1.020		1.005 - 1.030
Dipstick			
pH	6.0		5.5 - 7.5
Dipstick / pH paper			
Chemical Examination			
Protein	Nil		Nil
Dipstick/Heat & acetic acid			
Sugar	Nil		Nil
Dipstick/Benedicts reagent			
Microscopic Examination			
Pus Cells	2-3	/HPF	1-2
RBC'S	Nil	/HPF	Nil
Casts	Nil	/HPF	Nil
Crystals	Nil		Nil
Epithelial Cells	Occasional	/HPF	1-2
Bacteria	Nil	/HPF	Nil

End of the report

Results are to be correlated clinically

 Lab Technician / Technologist
 Dr_Prashant

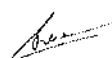
 Dr. Prashant Purwar
 MBBS, DCP
 Consultant Pathologist

• CLINICAL CORRELATION IS ESSENTIAL FOR FINAL DIAGNOSIS. • IF THE TESTS RESULTS ARE UNEXPECTED PLEASE CONTACT THE LABORATORY.
 • ALL THE CONGENITAL ANAMOLIES IN THE FETUS MAY NOT BE DIAGNOSED IN ULTRASONOGRAPHY. • THIS REPORT IS NOT VALID FOR MEDICOLEGAL PURPOSE.

Patient Name : Mr. Divey Sharma	MR No	: FRAJ0000
Age/Sex : 37Y/M	Visit No	: FRAJOPV
Pres Doctor :	Bill Date	: 11.03.2023
Ref.by :	Report Date	: 11.03.2023

X-RAY CHEST P A VIEW

- Both lung fields do not show any active parenchymal lesion.
- Both costophrenic angles are normal.
- B/L hila appear normal in size & density.
- Both domes of diaphragm are normal.
- Cardiac silhouette appears normal.
- Visualised soft tissues and bony cage appear normal.

IMPRESSION:- NORMAL STUDY.

To be correlated clinically.

Dr. L. R. Richhele
Consultant Radiologist.

• CLINICAL CORRELATION IS ESSENTIAL FOR FINAL DIAGNOSIS • IF THE TESTS RESULTS ARE UNEXPECTED PLEASE CONTACT THE LABORATORY
• ALL THE CONGENITAL ANOMALIES IN THE FETUS MAY NOT BE DIAGNOSED IN ULTRASONOGRAPHY • THIS REPORT IS NOT VALID FOR MEDICOLEGAL PURPOSE

Licensee : Bharti Medicare Pvt. Ltd. The Apollo Clinic, C-70, Major Sudesh Kumar Marg, Opp. Madhav Park, Near Main Market, Rajouri Garden, New Delhi-110 027
Phone : (011) 2591 8222 / 8333 / 8444, 9811061009, E-mail : rajourigarden@theapolloclinic.com, Website : www.apolloclinicrajourigarden.com

Lab Serial No	:102303110031	Age/Sex	:37 YRS / M
Patient Name	:Mr. DIVEY SHARMA	Reg. Date	:11-Mar-2023 02:02PM
Referred by	:Dr. APOLLO CLINIC	Approval Date	:11-Mar-2023 02:15PM
Sample ID	:1011031	Sample Coll. Date	:

ULTRA SOUND

USG WHOLE ABDOMEN

Hepatobiliary

Liver is enlarged in size 16.3 cm with increased in echotexture.

No obvious focal parenchymal lesion is seen.

Intrahepatic biliary radicles are undilated. Hepatic veins and portal venous radicals are normal.

Gall bladder

Gall bladder is well distended and reveals an echo-free lumen.

No wall edema is seen.

No evidence of any calculus, mass lesion or any other abnormality is seen in gall bladder.

Common bile duct & Portal vein appear normal in course and caliber.

Pancreas

Pancreas is normal in size, outline and echotexture.

No evidence of any focal lesion or calcification is seen.

Pancreatic duct is not dilated.

Spleen

Spleen is normal in size and echo pattern.

No focal lesion is seen.

Kidneys

Both kidneys are normal in size, outline and echotexture.

Corticomedullary differentiation is well maintained.

Parenchymal thickness is normal.

No mass lesion, calculus or hydronephrosis is seen.

Right kidney measures 9.5 x 4.4 cm.

Left kidney measures 10.4 x 4.8 cm.

Urinary Bladder

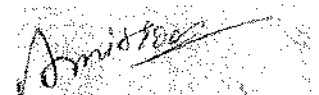

DR. AMIT GOEL (RADIOLOGIST)
DMC NO. 64176

Call us at

011- 4709 4700
011- 4542 4545
91- 95828 40080

Head Office

J-5/41, Rajouri Garden.
New Delhi-110027

Branches

NAWADA • VIKAS PURI



StarMAX
Xray & Path Lab

Accuracy in Reports...OUR MOTTO



Lab Serial No	:102303110031	Age/Sex	:37 YRS / M
Patient Name	:Mr. DIVEY SHARMA	Reg. Date	:11-Mar-2023 02:02PM
Referred by	:Dr. APOLLO CLINIC	Approval Date	:11-Mar-2023 02:15PM
Sample ID	:1011031	Sample Coll. Date	:

ULTRA SOUND

Urinary bladder is adequately distended with normal outline.
No mass lesion, calculus or diverticulum is noted in the urinary bladder.
Urinary bladder wall thickness is normal.

Prostate

Prostate appears enlarged in size.

Prostate measures 45mm x 36mm x 34mm

Effective weight of prostate from above is about 30.51 gms.

No significant retroperitoneal lymphadenopathy/ascites is seen.

**Opinion : HEPATOMEGALY WITH GRADE I -II FATTY.
GRADE I PROSTATOMEGALY.**

Advice : *Clinical and lab correlation is recommended for further evaluation.*

*** End of Report ***

DR. AMIT GOEL (RADIOLOGIST)
DMC NO. 64176

Call us at:

011- 4709 4700
011- 4542 4545
91- 95828 40080

Head Office

J-5/41, Rajouri Garden.
New Delhi-110027

Branches:

NAWADA • VIKAS PURI

To check reports online please log onto www.starmax.org