

Name: \_\_\_\_\_  
\_\_\_\_\_ yrs \_\_\_\_\_ cm \_\_\_\_\_ Kg BP \_\_\_\_\_

Nun dipaneta Arun  
24 M

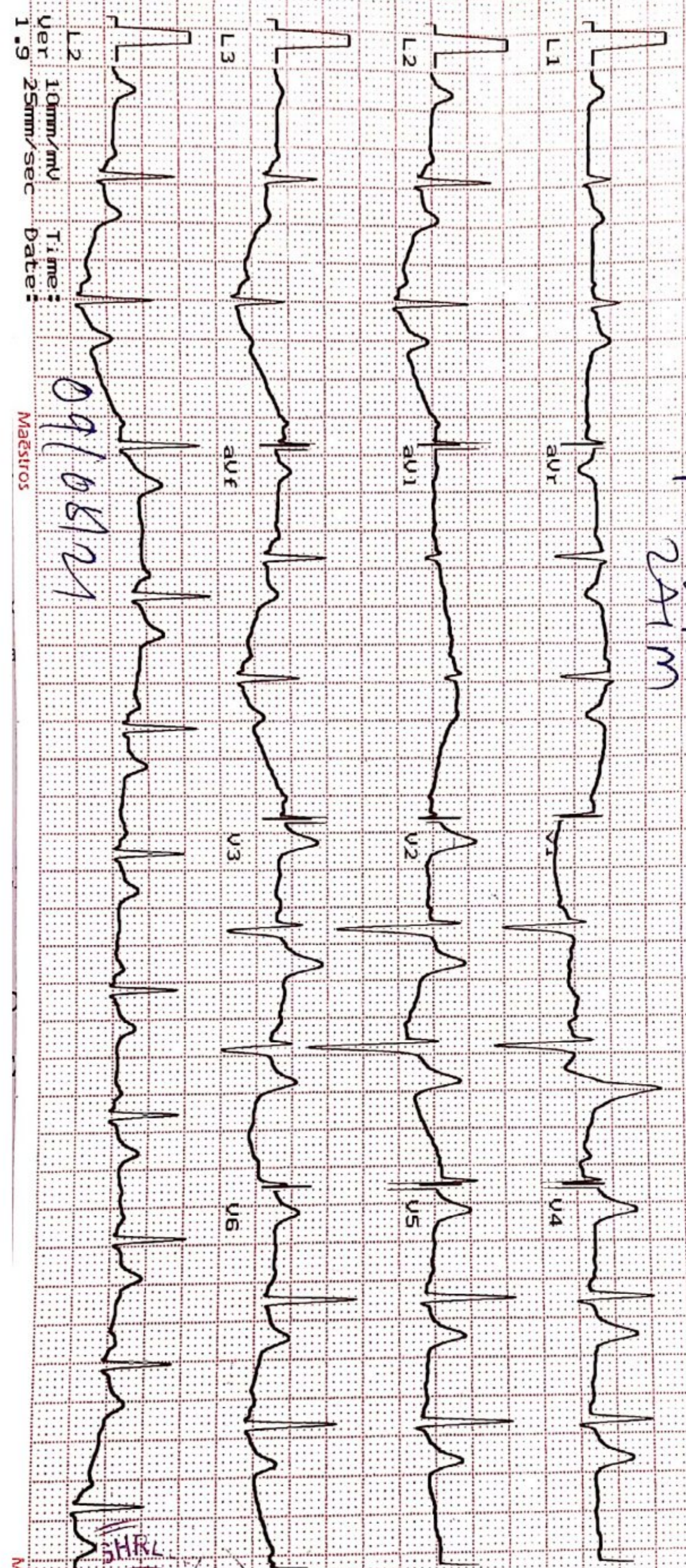

1.9 Ver 25mm/sec Time: 09/08/21 Date: \_\_\_\_\_

Maestro

Maestro

Heart Rate : 83 bpm

INTERVAL(ms)

PR:116 QRS: 50

QT:290 QTc:345

ST:117

AXIS(deg)

P : 60 QRS: 63

T : 34

65°

DR. VIMAL TAILOR  
MBBS-641306





# SHREEJI Multispeciality Hospital

Inspiring better health...

## SHREEJI OCCUPATIONAL CENTRE SHREEJI PATHOLOGY LABORATORY

108, Tower-B, Senate Square, Opp. Gangotri Apartment, Vuda Char rasta, Gotri, Vadodara-390021.  
M. : 9157022510, Email : shreejihospital19@yahoo.com, smh31082015@gmail.com

NAME	Nandipanala Ajay	DATE	09/08/21
		SR. NO.	
		SEX.	21 M
		AGE	
		HEIGHT	169cm.
		WEIGHT	67kg

### HISTORY

Present History : **NAI**  
 Past Illness History : Diabetes/Hypertension/Tuberculosis/Asthma/Epilepsy **no**  
 Past Occupational History :  
 Family History : **no**  
 Personal History :  
 Addiction : Tobacco/Gutkha/Smoking/Alcohol **no**

### GENERAL EXAMINATION

T.P.R. : **2/64/12**      B.P. : **124/64**      mm Hg :  
 Pallor/Icterus/Cyanosis/Varicosity/Lymph Nodes/Thyroid/Oedema/NVE/Other : **NAI**

### SYSTEMIC EXAMINATION

R.S. :  
 C.V.S. : **no**  
 C.N.S. :  
 A.S. :  
 Musculo-skelet System :

E.N.T. Ex. Dental Ex. Skin Ex. Psychic Ex.	ACUITY OF VISION		RT EYE	LT EYE
	Without Glass	DISTANT	6/ 6	6/ 6
		Near	6/ 6	6/ 6
	With Glass	DISTANT	6/ -	6/ -
Near		6/ -	6/ -	
COLOUR BLINDNESS		<b>NO</b>		

REMARK  
 ADVICE  
 The Worker is **FIT/UNFIT** for the assigned job.



**DR. VIMAL TAILOR**  
 MBBS-G41306

DR. VIMAL TAILOR  
 Occupational Physician  
 (M.B.B.S. CIH)  
 REG NO.: G-41306



बैंक ऑफ बरोडा  
**Bank of Baroda**  
 India's International Bank

नाम  
 Name नंदिपामुला अजय बाबु  
**NANDIPAMULA AJAY BABU**

कार्यकारी नंबर का  
 E.C. No. 183562



N. Ajay

आरक के हस्ताक्षर  
 Signature Holder's

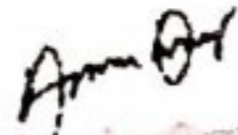
  
 जारीकर्ता प्राधिकारी  
 Issuing Authority



N. Ajay



भारत सरकार  
GOVERNMENT OF INDIA

Download Date: 03/05/2021



నందిపాముల అజయ్ బాబు  
Nandipamula Ajay Babu  
పుట్టిన తేదీ/DOB: 15/07/1994  
పురుషుడు/ MALE  
Mobile No: 9642204647  
**2619 8702 7151**  
VID : 9104 1561 4609 8509

Issue Date: 16/08/2016

నా ఆధార్ - నా గుర్తింపు



भारतीय विशिष्ट पहचान प्राधिकरण  
UNIQUE IDENTIFICATION AUTHORITY OF INDIA

చిరునామా:  
S/O నందిపాముల బాబు రావు, 12-51, ఇందిరా గాంధీ  
బొమ్మ సెంటర్, మైలూరాయి సెంటర్, గొల్లపూడి, కృష్ణా,  
ఆంధ్రప్రదేశ్ - 521225

Address :  
S/O Nandipamula Babu Rao, 12-51, Indira  
Gandhi Bomma Centre, Mailurai Centre,  
Gollapudi, Krishna,  
Andhra Pradesh - 521225

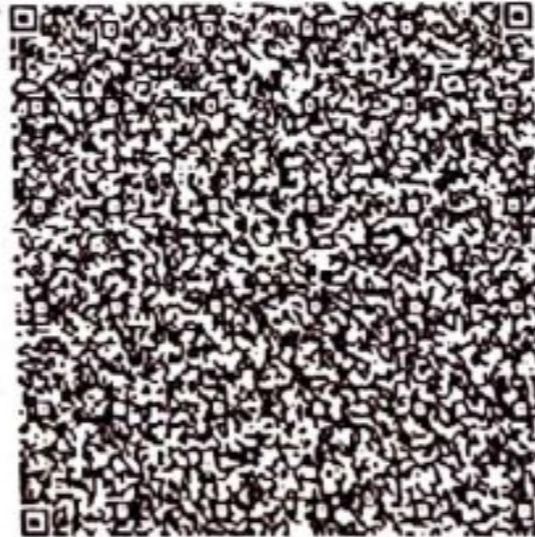

**2619 8702 7151**  
VID : 9104 1561 4609 8509



1947



help@uidai.gov.in

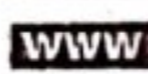

www.uidai.gov.in



P.O. Box No. 1947,  
Bengaluru-560 001

N. A. J.

# SHREEJI MULTISPECIALITY HOSPITAL

NAME: AJAY NANDIPAMOLA  
AGE/GENDER: 27 yrs/MALE

ID: 84  
HEIGHT: 169 cm.

112/F TOWER A, SENATE SQUARE, VUDA CHOKDI, GOTRI  
PROTOCOL: Bruce  
WEIGHT: 67 Kg.

Summary report  
DATE/TIME: 09-08-2021 12:07

REF. BY:  
SMOKER: Non Smoker

## Test Results

Protocol	: Bruce	Max Work Load	8.07	BMI	: 23
Target HR	: 193(164)bpm	Exer. Time	: 7:30min	Max RPP(1000)	: 24.75
Maximum HR	: 165(85 %) bpm	Recov. Time	: 1:24min	Max BP	: 150/100 mmHg

(1) Reason for termination :  
Target heart rate achieved

(2) Functional Capacity :  
Normal

(3) HR Response to Exercise :  
Appropriate

(4) BP Response to Exercise :  
Normal resting BP - Appropriate response

(5) Overall Impression :  
Normal stress test

(6) Comment :  
Normal ECG

(1) Restring ECG :  
Normal

(2) Chest Pain :  
None

(3) ST Changes :  
None

(4) Arrhythmias :  
None

(5) History :  
None

(6) Medication :  
, None

DR. VIMAL TAILOR

MBBS-G41306

DR VIMAL TAILOR ( G41306 )



# SHREEJI MULTISPECIALITY HOSPITAL

112/F TOWER A, SENATE SQUARE, VUDA CHOKDI, GOTRI

NAME: AJAY NANDIPAMULA  
AGE/GENDER: 27 yrs/MALE

ID: 84  
HEIGHT: 169 cm.

PROTOCOL: Bruce  
WEIGHT: 67 Kg.

Summary report  
DATE/TIME: 09-08-2021 12:07

REF. BY:  
SMOKER: Non Smoker

Stage	Time Min:Sec	HR bpm	BP mmHg	Speed (mph)/Gr ade (%)	Load METS	RPP 1000	II	V2	V5
Supine	00:18	96	128/84	0.0/0.0	1.0	12.288	1.8/2.1	3.9/2.4	0.7/0.9
Standing	00:12	96	128/84	0.0/0.0	1.0	12.288	1.9/1.9	3.9/2.3	0.6/0.7
HyperV	00:24	91	128/84	0.0/0.0	1.0	11.648	1.8/1.7	3.9/2.4	0.5/0.8
Exer : 1/7	03:00	132	140/90	1.7/10.0	4.8	18.48	2.9/3.4	6.6/5.2	0.8/1.7
Exer : 2/7	03:00	140	140/90	2.5/12.0	6.8	19.6	3.4/3.8	6.7/5.4	2.1/2.0
Exer : 3/7	01:30	165	150/100	3.4/14.0	8.1	24.75	2.8/3.7	7.0/5.8	0.3/1.5
Peak	07:30	165	150/100	3.4/14.0	8.1	24.75	2.5/3.4	7.1/5.8	1.3/1.3
Recovery	01:00	110	140/90	0.0/0.0	1.0	15.4	3.7/5.2	6.9/5.7	1.1/2.1
Recovery	01:24	100	130/88	0.0/0.0	1.0	13	2.8/4.0	5.4/4.1	1.0/1.7



# SHREEJI MULTISPECIALITY HOSPITAL

112/F TOWER A, SENATE SQUARE, VUDA CHOKDI, GOTRI

Linked Median Report

NAME : AJAY NANDIPAMUIA  
 AGE/GENDER : 27/MALE  
 DATE/TIME : 09/Aug/2021(12:07)

ID: 84  
 BP: 130/ 88 mmHg  
 HR: 100 bpm

PROTOCOL : Bruce  
 STAGE NAME: Recovery  
 STAGE TIME: 01:24

PostJ 80

ST @ 10 mm/mV  
 STI in mm  
 STS in mm/sec

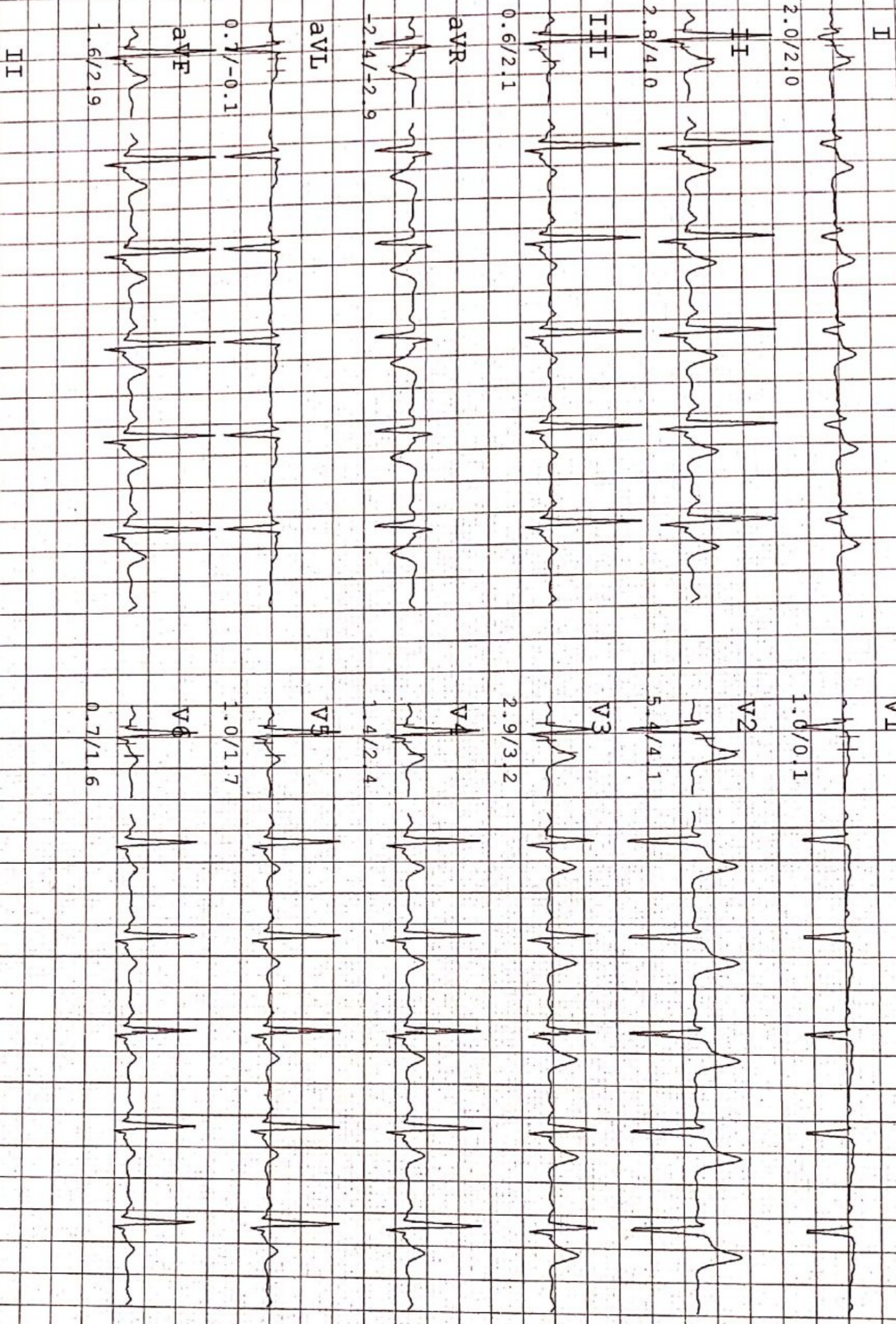

# SHREEJI MULTISPECIALITY HOSPITAL

112/F TOWER A, SENATE SQUARE, VUDA CHOKDI, GOTRI

NAME : AJAY NANDIPAMULA

ID: 84

AGE/GENDER: 27/MALE

BP: 140/ 90 mmHg

DATE/TIME : 09/Aug/2021 (12:07)

HR: 110 bpm

PROTOCOL : Bruce

STAGE NAME: Recovery

STAGE TIME: 01:00

PostJ 80

Linked Median Report

ST @ 10 mm/mv

STL in mm

STs in mm/sec

V1

1.1/0.1

V2

5.9/5.7

V3

4.1/4.6

V4

1.9/3.1

V5

1.1/2.1

V6

0.7/1.6

I

2.8/2.8

II

3.7/5.2

III

1.0/2.5

aVR

-3.3/-3.8

aVL

1.0/0.1

aVF

2.2/3.7

II

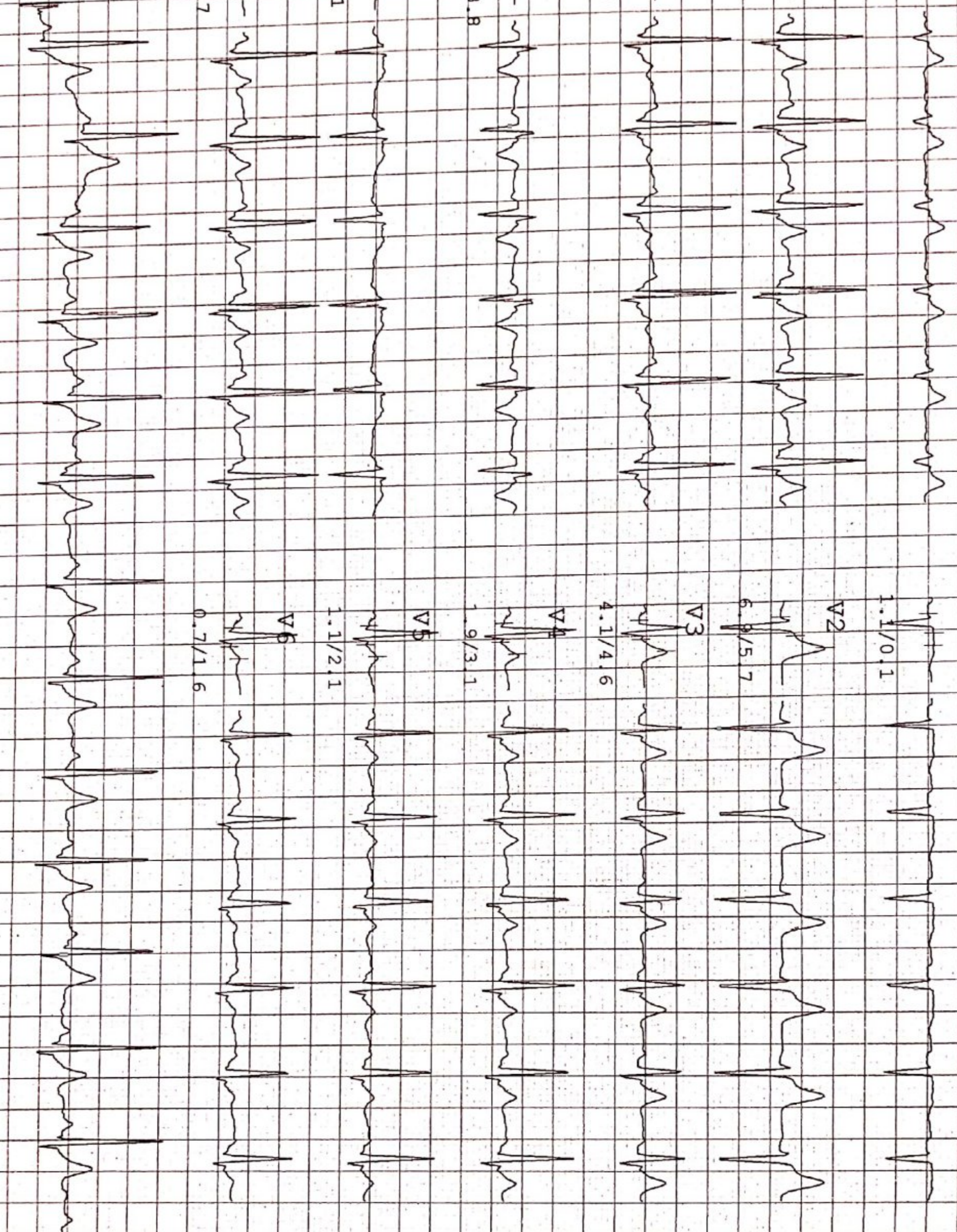



# SHREEJI MULTISPECIALITY HOSPITAL

112/F TOWER A, SENATE SQUARE, VUDA CHOKDI, GOTRI

Linked Median Report

NAME : AJAY NANDIPAMULA  
 AGE/GENDER : 27/MALE  
 DATE/TIME : 09/Aug/2021 (12:07)

ID: 84  
 BP: 150/100 mmHg  
 HR: 165 bpm

PostJ 80

ST @ 10 mm/mV  
 STL in mm  
 STS in mm/sec

I

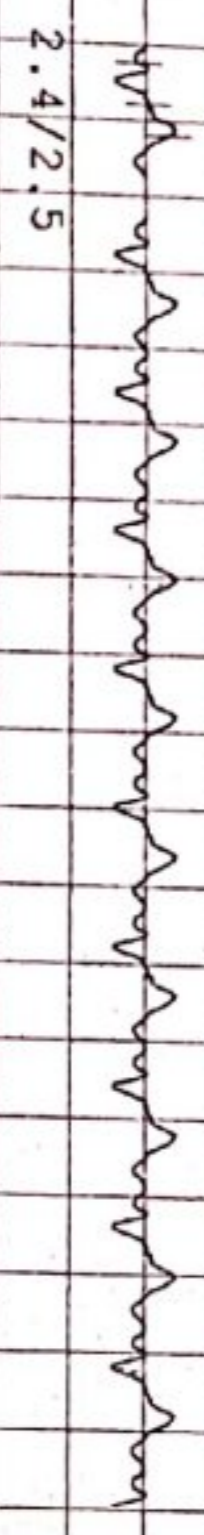

V1

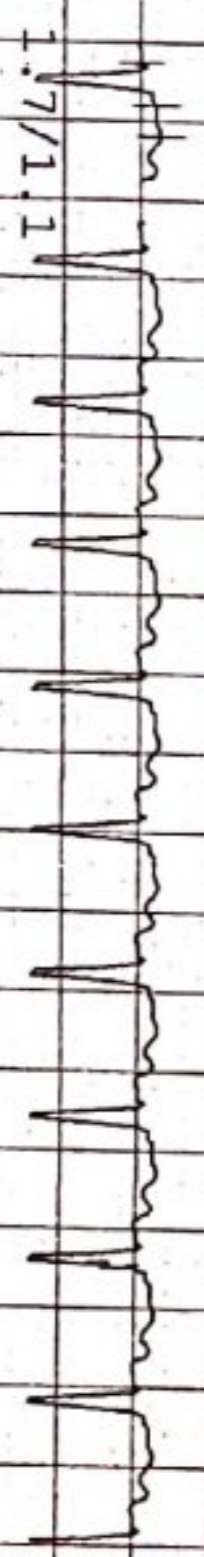

II



V2

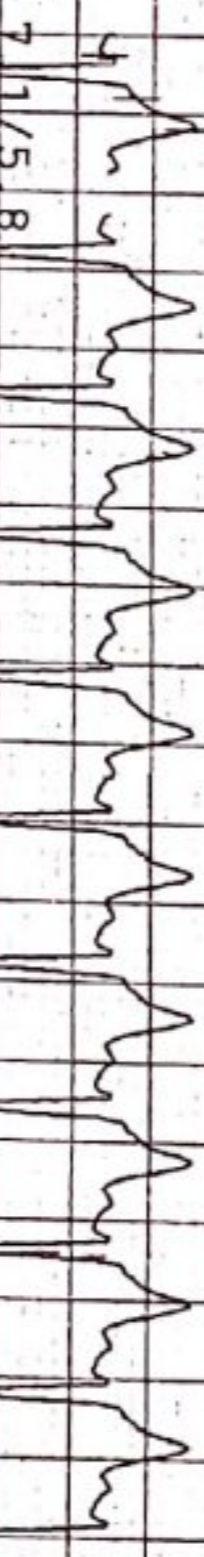

III

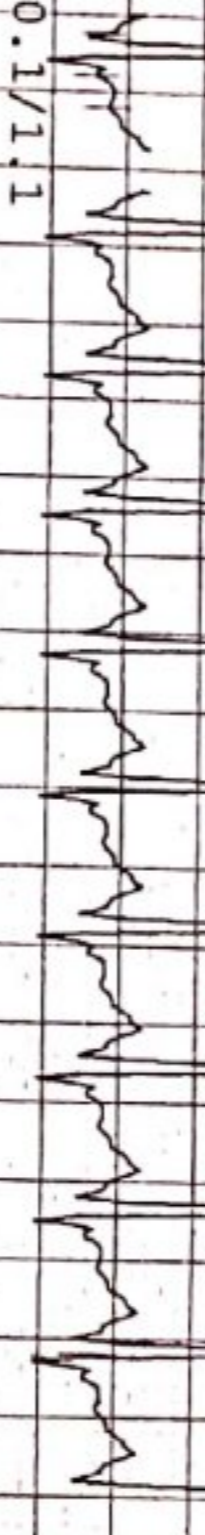

V3

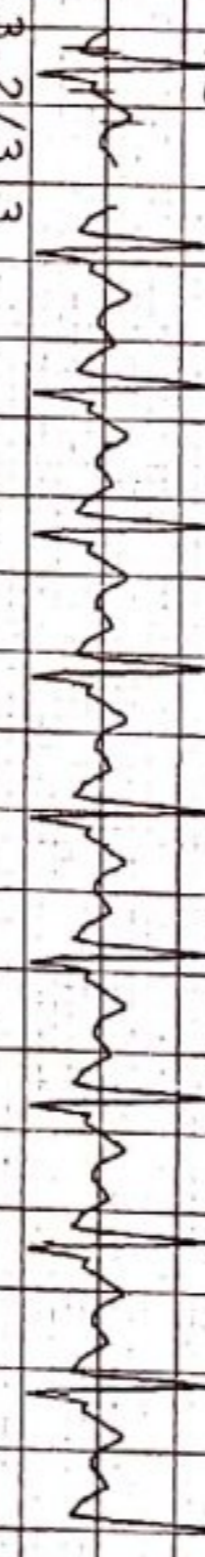

aVR

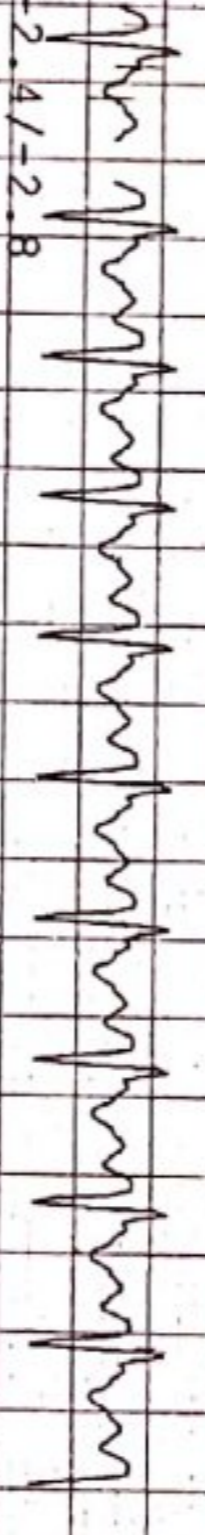

V4

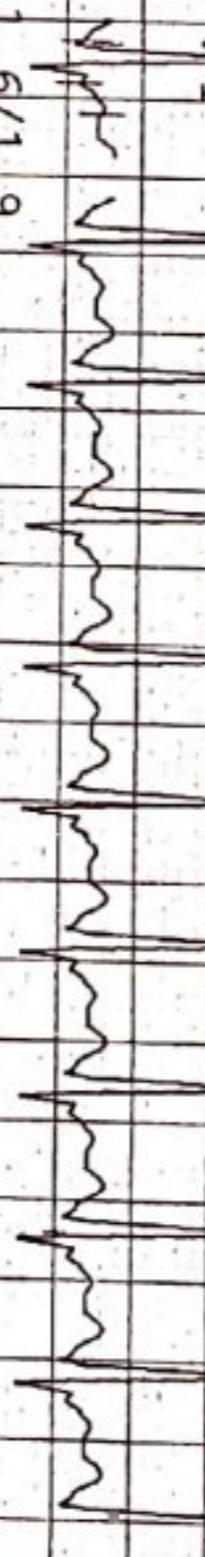

aVL

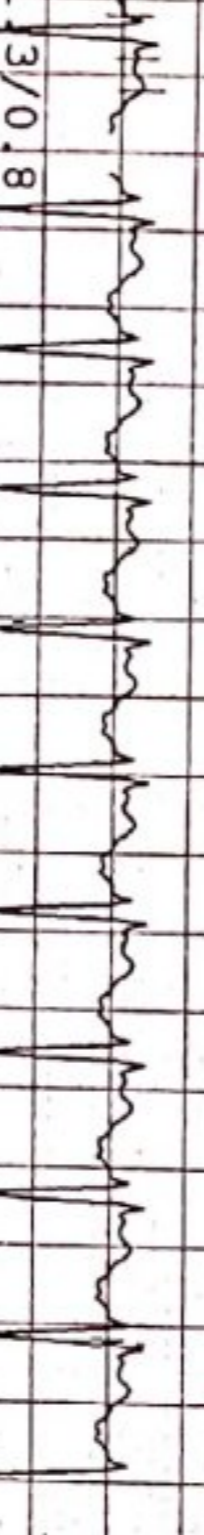

V5

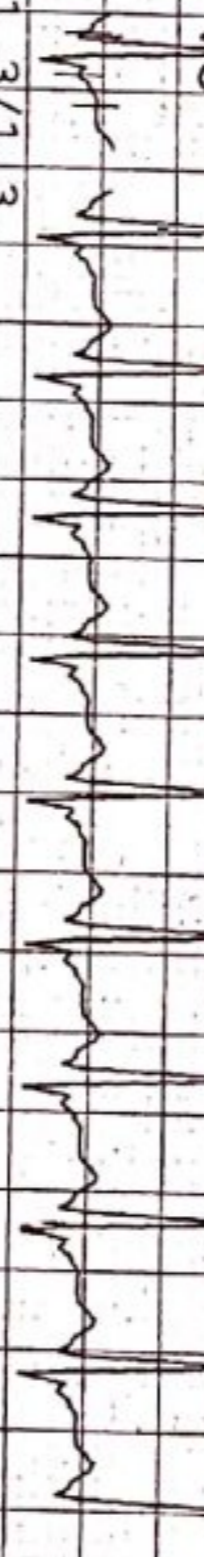

aVF

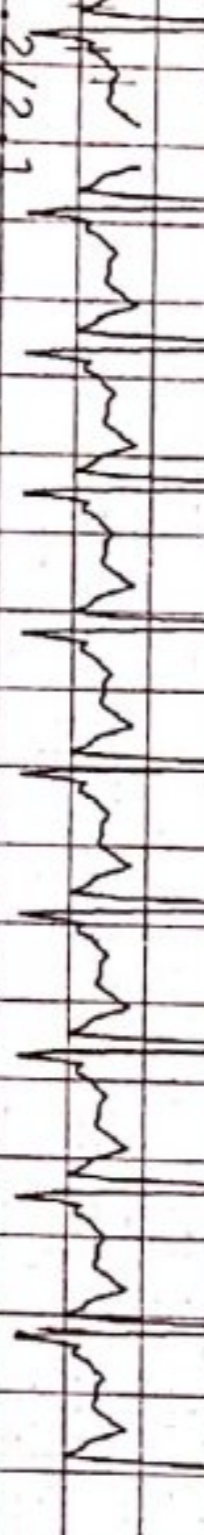

V6

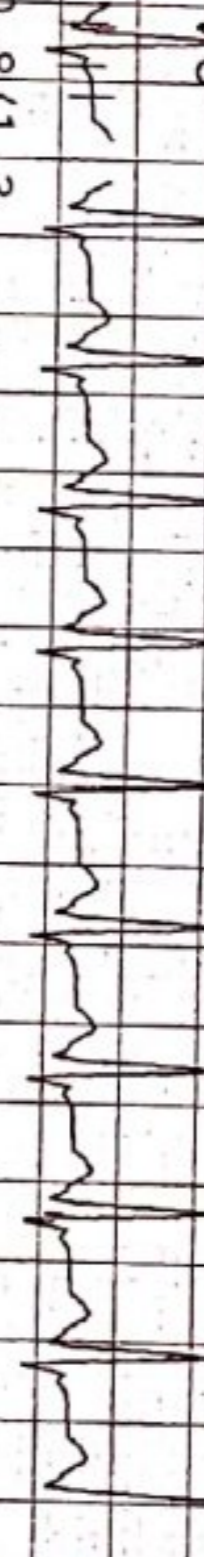

II

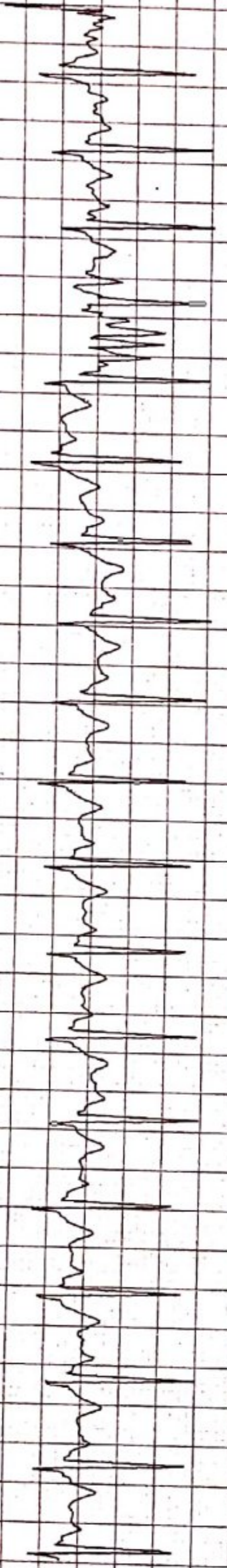

# SHREEJI MULTISPECIALITY HOSPITAL

112/F TOWER A, SENATE SQUARE, VUDA CHOKDI, GOTRI

NAME : AJAY NANDIPAMUJA  
 AGE/GENDER : 27/MALE  
 DATE/TIME : 09/Aug/2021(12:07)

ID: 84  
 BP: 150/100 mmHg  
 HR: 165 bpm

PROTOCOL : Bruce  
 STAGE NAME: Exer : 3/7  
 STAGE TIME: 01:30  
 PostJ 80

ST @ 10 mm/mv  
 STL in mm  
 STS in mm/sec

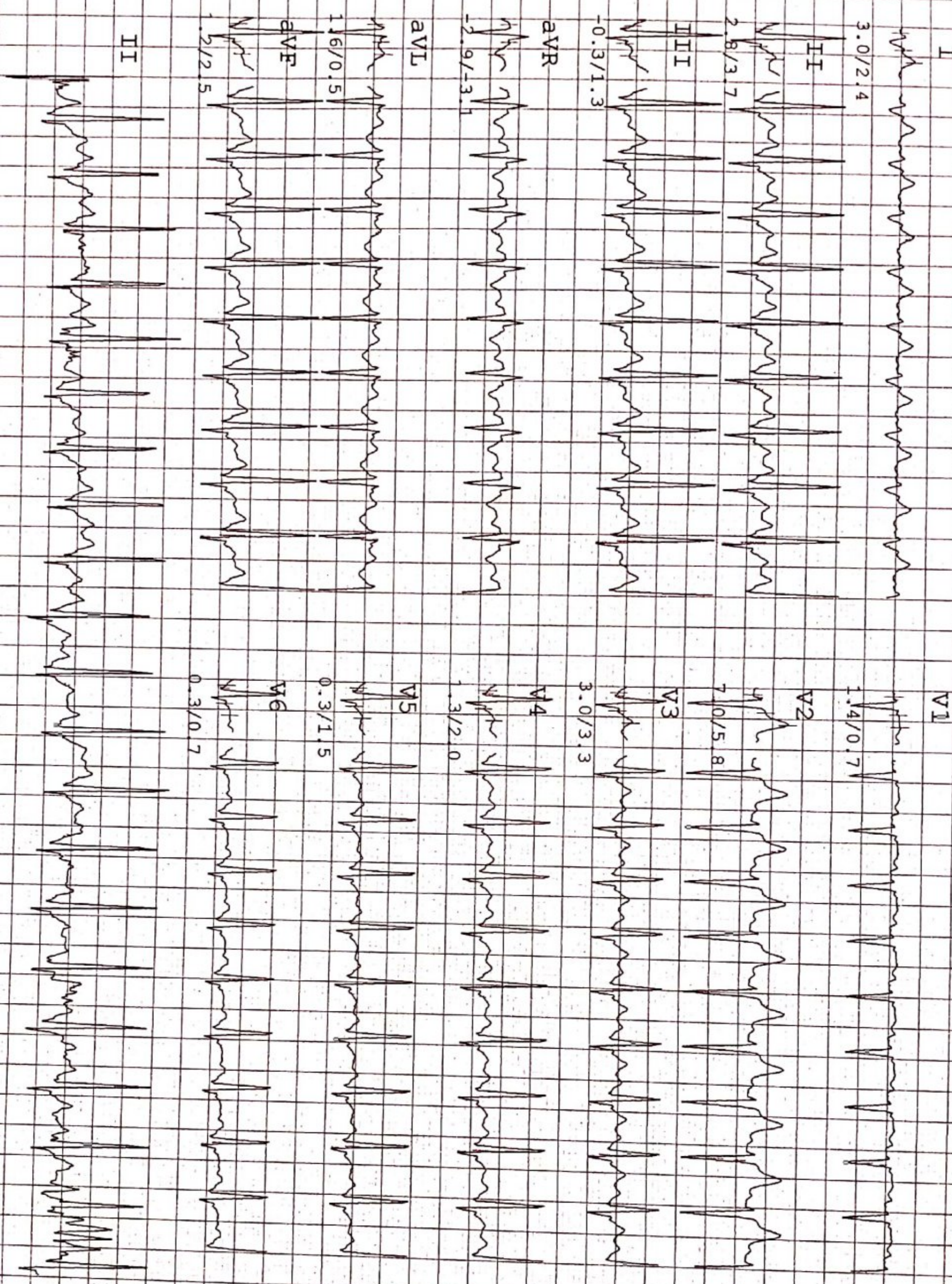

# SHREEJI MULTISPECIALITY HOSPITAL

112/F TOWER A, SENNATE SQUARE, VUDA CHOKDI, GOTRI

NAME : AJAY NANDIPAMULA  
 AGE/GENDER : 27/MALE  
 DATE/TIME : 09/AUG/2021 (12:07)

ID: 84  
 BP: 140/90 mmHg  
 HR: 140 bpm  
 PROTOCOL : Bruce  
 STAGE NAME: Exer : 2/7  
 STAGE TIME: 03:00  
 PostJ 80

ST @ 10 mm/mV  
 STI in mm  
 STS in mm/sec

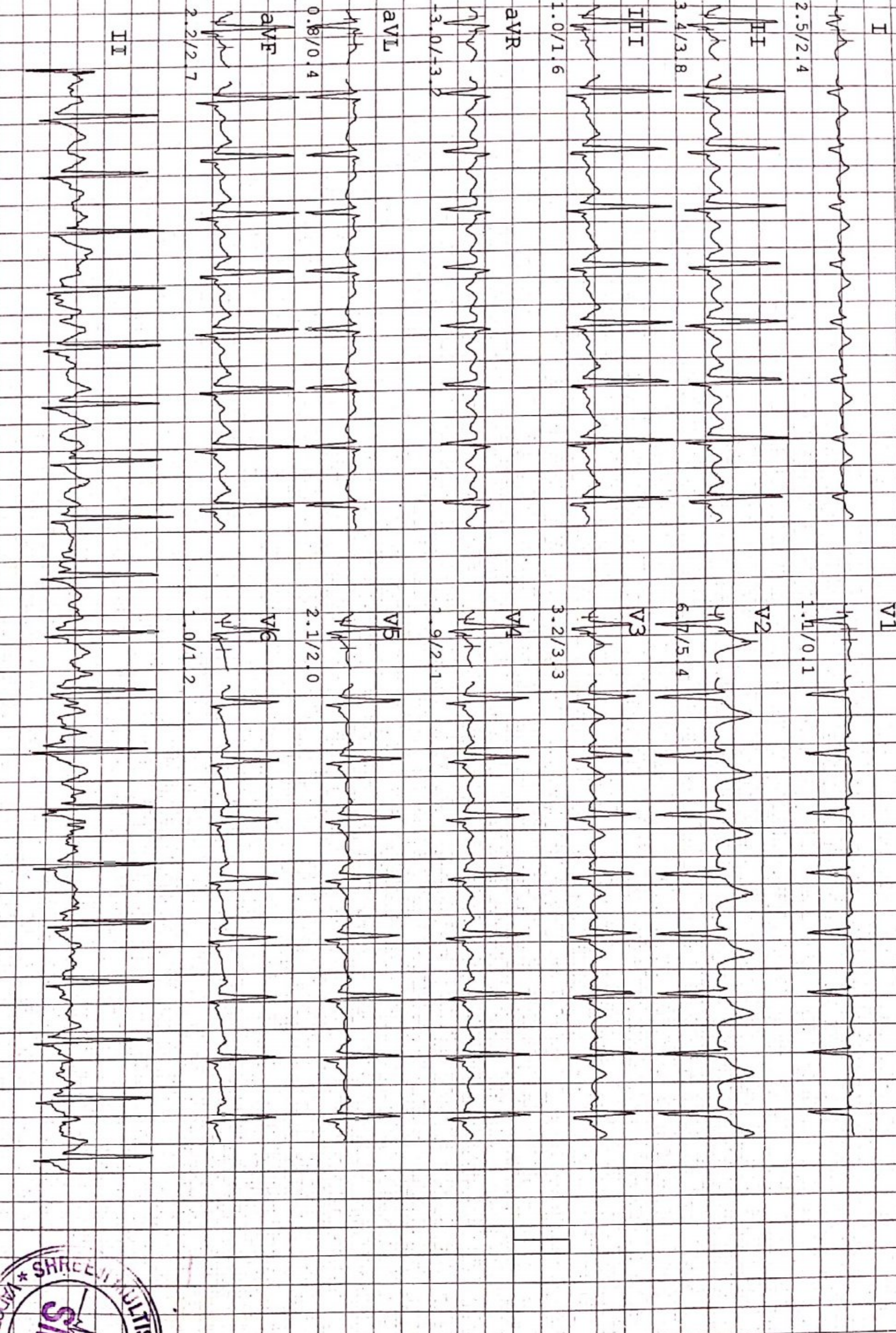

# SHREEJI MULTISPECIALITY HOSPITAL

112/F TOWER A, SENNATE SQUARE, VUDA CHOKDI, GOTRI

PROTOCOL : Bruce Linked Median Report

NAME : AJAY NANDIPAMULA  
AGE/GENDER : 27/MALE  
DATE/TIME : 09/Aug/2021 (12:07)

ID: 84  
BP: 140/ 90 mmHg  
HR: 132 bpm

STAGE NAME: Exer : 1/7  
STAGE TIME: 03:00

PostJ 80

ST @ 10 mm/mV  
STL in mm  
STS in mm/sec

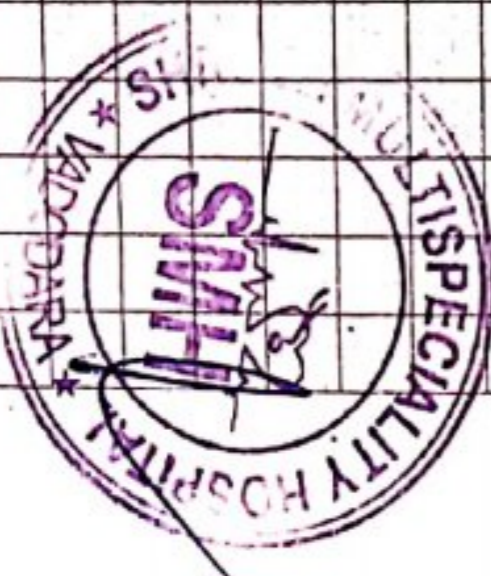
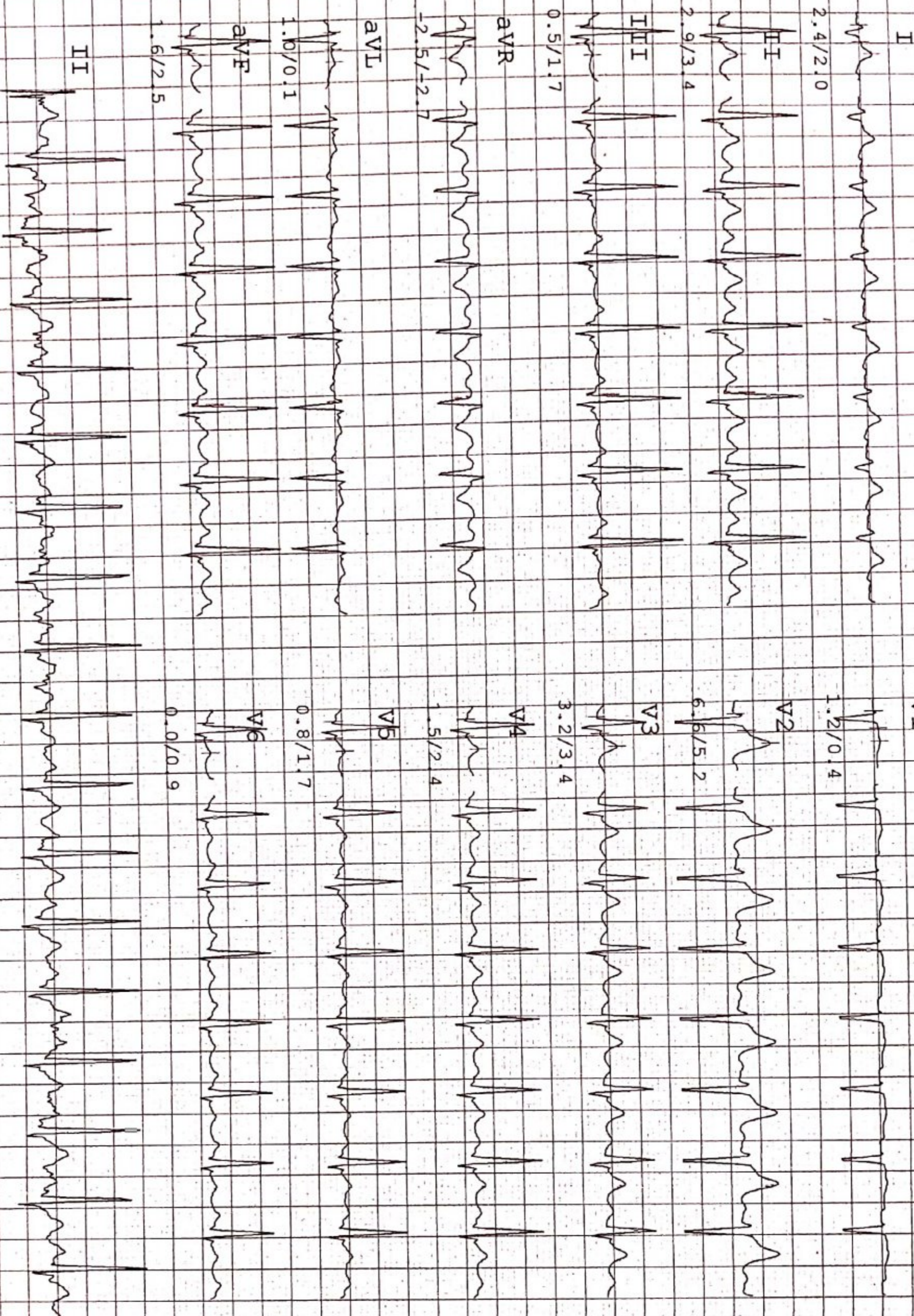

# SHREETI MULTISPECIALITY HOSPITAL

112/F TOWER A, SENATE SQUARE, VUDA CHOKDI, GOTRI

NAME : AJAY NANDIPAMUIA ID: 84  
AGE/GENDER: 27/MALE BP: 128/ 84 mmHg  
DATE/TIME : 09/Aug/2021 (12:07) HR: 91 bpm  
STAGE NAME: HyperV  
STAGE TIME: 00:24  
PostJ 80

Linked Median Report

ST @ 10 mm/mV  
STL in mm  
STS in mm/sec

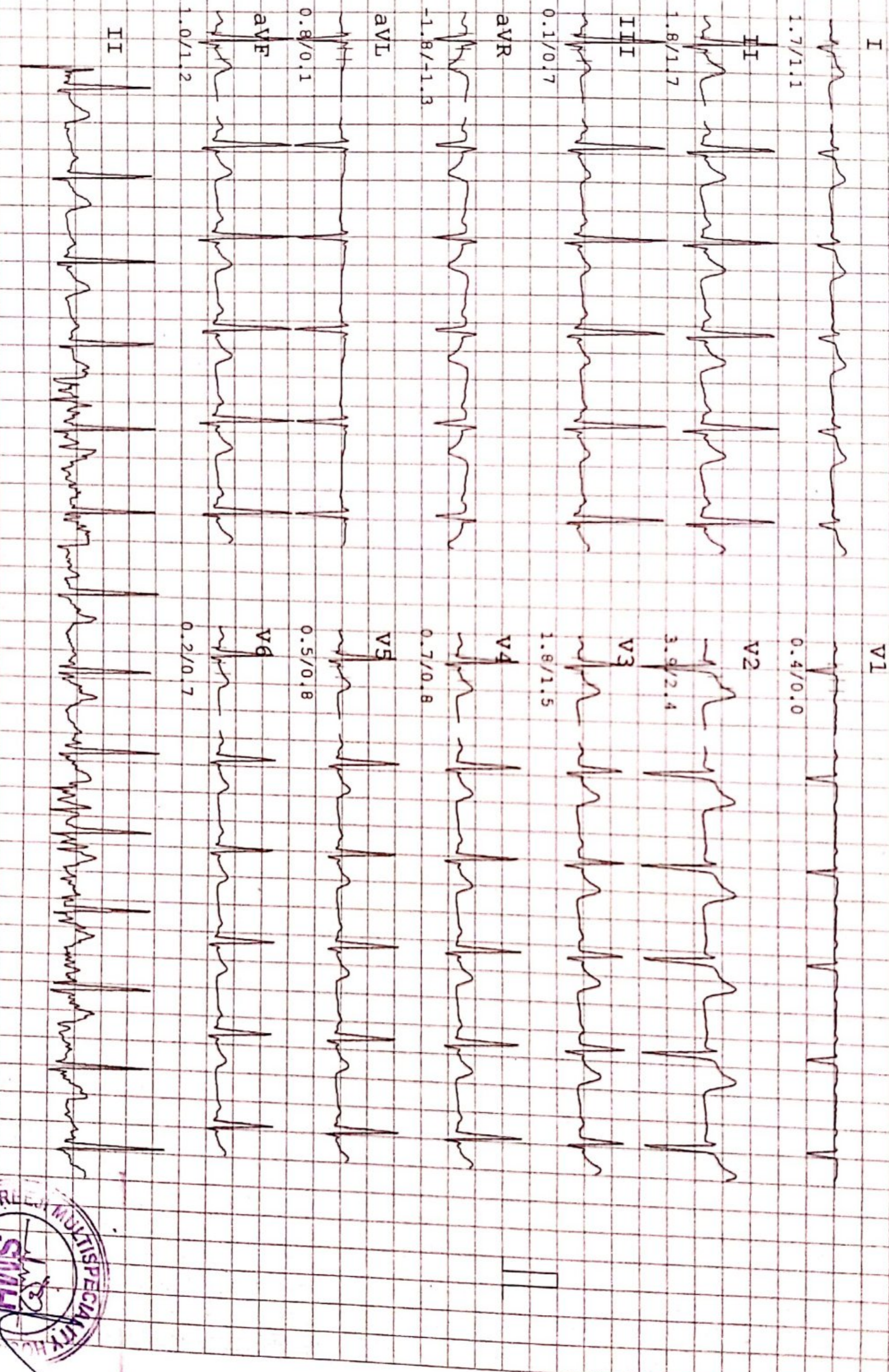

# SHREEJI MULTISPECIALITY HOSPITAL

112/F TOWER A, SENATE SQUARE, VUDA CHOKDI, GOTRI

NAME : AJAY NANDIPAMULA  
 AGE/GENDER : 27/MALE  
 DATE/TIME : 09/Aug/2021(12:07)

ID: 84  
 BP: 128 / 84 mmHg  
 HR: 96 bpm  
 PROTOCOL : Bruce  
 STAGE NAME: Standing  
 STAGE TIME: 00:12  
 PostJ 80  
 Linked Median Report

ST @ 10 mm/mV  
 STL in mm  
 STS in mm/sec

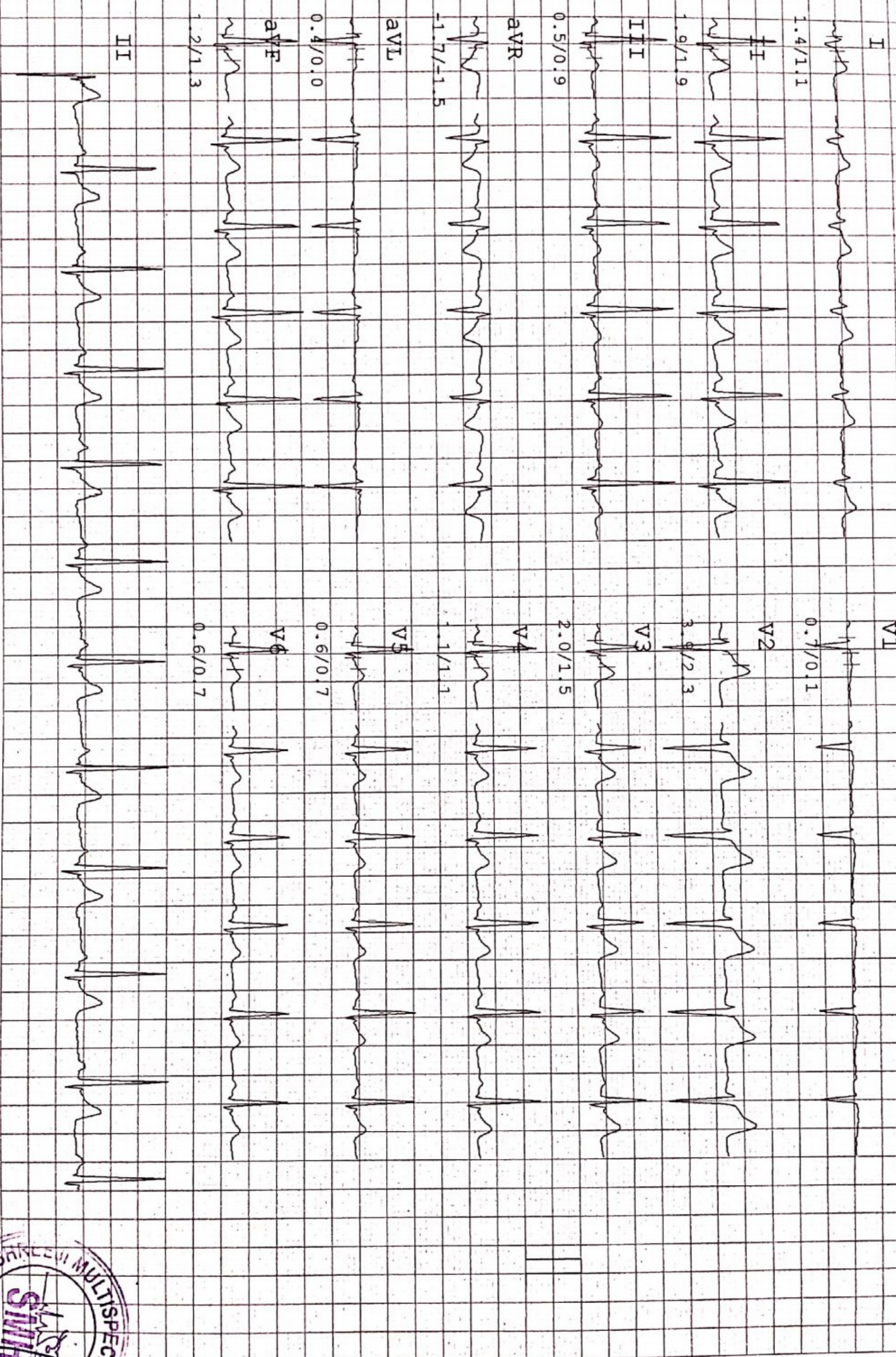

# SHREJI MULTISPECIALITY HOSPITAL

NAME : AJAY NANDIPAMULA  
AGE/GENDER : 27/MALE  
DATE/TIME : 09/Aug/2021 (12:07)

ID: 84  
BP: 128/ 84 mmHg  
HR: 96 bpm

112/F TOWER A, SENATE SQUARE, VUDA CHOKDI, GOFRI  
PROTOCOL : Bruce  
STAGE NAME: Supine  
STAGE TIME: 00:18  
Linked Median Report  
PostJ 80

ST @ 10 mm/mV  
STL in mm  
STS in mm/sec

I

1.1/0.9

II

1.8/2.1

III

0.6/1.2

aVR

-1.4/-1.3

aVL

0.3/0.0

aVF

1.2/1.6

II

V1

0.6/0.0

V2

3.9/2.4

V3

1.9/1.6

V4

1.1/1.2

V5

0.7/0.9

V6

0.3/0.8





# SHREEJI Multispeciality Hospital

Inspiring better health...

SHREEJI OCCUPATIONAL CENTRE SHREEJI PATHOLOGY LABORATORY

112F, Tower-A, Senate Square, Opp. Gangotri Apartment, Vuda Char Rasta, Gotri, Vadodara-390021.

M. : 9157022510, Email : shreejihospital19@yahoo.com, smh31082015@gmail.com

Name : NANDIPAMULA AJAY BABU

Ref By : DR. SMH

Age/Sex : 27 Yrs./M

Date : 09/08/2021

Report ID. : 6

## HAEMOGRAM PROFILE

TEST	RESULT	UNIT	METHOD	REFERENCE INTERVAL
<b>BLOOD COUNTS &amp; INDICES</b>				
Haemoglobin	: 15.30	gm%		13.5 - 17.0 gm%
Total RBC	: 6.00	mill/cmm		4.6 - 6.2 mill/cmm
PCV	: 48.00	%		40 - 54 %
MCV	: 80.00	fL		80 - 96 fL
MCH	: <b>25.50</b>	pg		27 - 31 pg
MCHC	: <b>31.87</b>	%		32 - 36 %
Total WBC	: 5,500	/cmm		4,000 - 11,000/cmm
Platelet Count	: 3,11,000	/cmm		1.5 - 4.0 Lac/cmm.
<b>DIFFERENTIAL LEUCOCYTES COUNT</b>				
Band Cells	: 00	%		00 - 06 %
Neutrophils	: 59	%		55 - 70 %
Lymphocytes	: 32	%		20 - 40 %
Eosinophils	: 05	%		01 - 06 %
Monocytes	: 04	%		02 - 08 %
Basophils	: 00	%		00 - 01 %
Platelet In Smear	: ADEQUATE			
<b>ERYTHROCYTES SEDIMENTATION RATE</b>				
ESR After 1st Hour	: 5	mm/hr	Westergren	01 - 07 mm/hr
Blood Group	: "O"			
Rh Factor (Anti D.)	: "POSITIVE"			

(By Fully Automated Cell Counter Sysmex KX-21, Japan)

END OF REPORT



DR VIMAL TAILOR (G41306)  
DR YOGESH (G9892), DR SHIVANI  
DR JIGAR (MD PATHO - G23327)





# SHREEJI Multispeciality Hospital

Inspiring better health...

SHREEJI OCCUPATIONAL CENTRE SHREEJI PATHOLOGY LABORATORY

112F, Tower-A, Senate Square, Opp. Gangotri Apartment, Vuda Char rasta, Gotri, Vadodara-390021.

M. : 9157022510, Email : shreejihospital19@yahoo.com, smh31082015@gmail.com

Name : NANDIPAMULA AJAY BABU  
Ref By : DR. SMH

Age/Sex : 27 Yrs./M  
Date : 09/08/2021  
Report ID. : 6

## BIOCHEMISTRY

TEST	RESULT	UNIT	REFERENCE INTERVAL
Blood Urea Nitrogen - BUN	: 9.00	mg/dL	4.5 - 19.0 mg/dL
Serum Creatinine	: 0.63	mg/dL	0.6 - 1.4 mg/dL
Serum Uric Acid	: 3.80	mg/dL	3.4 - 7.0 mg/dL
<b>SERUM PROTEIN</b>			
Serum Protein Total	: 8.00	g/dL	6.6 - 8.3 g/dL
Albumin	: 5.00	g/dL	3.5 - 5.0 g/dL
Globulin	: 3.00	g/dL	2.3 - 3.5 g/dL
A/G Ratio	: 1.7	: 1	1.5 - 2.5 : 1
Bilirubin - Total	: 0.8	mg/dL	0.00 - 1.00 mg/dL
Bilirubin - Direct	: 0.2	mg/dL	Upto 0.30 mg/dL
Bilirubin - Indirect	: 0.6	mg/dL	0.1 - 1.0 mg/dL
SGPT	: 32.0	IU/L	10 - 40 IU/L
SGOT	: 25.0	IU/L	Upto 40 IU/L
Serum Alkaline Phosphatase	: 102.0	U/L	37 - 147 U/L
<b>FASTING (FBS)</b>			
Blood Glucose	: 103.0	mg/dL	70 - 110 mg/dL
<b>POST-PRANDIAL</b>			
Blood Glucose	: 111.0	mg/dL	80 - 140 mg/dL
<b>SPECIAL TESTS</b>			
GGT	: 40	U/L	05 - 85 U/L
Gamma Glutamyltransferase			

Done By Fully Auto Analyzer MIURA, A-1004

END OF REPORT



DR VIMAL TAILOR (G41306)  
DR YOGESH (G9892), DR SHIVANI  
DR JIGAR (MD PATHO - G23327)



# SHREEJI Multispeciality Hospital

Inspiring better health...

SHREEJI OCCUPATIONAL CENTRE SHREEJI PATHOLOGY LABORATORY

112F, Tower-A, Senate Square, Opp. Gangotri Apartment, Vuda Char rasta, Gotri, Vadodara-390021.

M. : 9157022510, Email : shreejihospital19@yahoo.com, smh31082015@gmail.com

Name : NANDIPAMULA AJAY BABU

Ref By : DR. SMH

Age/Sex : 27 Yrs./M

Date : 09/08/2021

Report ID. : 6

## EXAMINATION OF URINE

Sample : RANDOM

### PHYSICAL EXAMINATION

Quantity	:	10	mL
Colour	:	PALE YELLOW	
Transparency	:	CLEAR	
Specific Gravit	:	1.030	
Reaction	:	ACIDIC	
Deposits	:	ABSENT	

### CHEMICAL EXAMINATION

Sugar	:	NIL	Albumin	:	NIL
Bile Salts	:	ABSENT	Acetone	:	ABSENT
Urobilinogen	:	NORMAL : $\approx < 1.0$ mg/dL	Bile Pigments	:	ABSENT
Nitrate	:	ABSENT	Occult Blood	:	ABSENT

### MICROSCOPIC EXAMINATION

RBC	:	NIL	Pus Cells	:	0-1 / hpf
Crystals	:	NIL	Epithelial Cell	:	NIL
Cast	:	NIL	Amorphous Phosp	:	NIL

## THYROID FUNCTIONS

<u>TEST</u>	<u>RESULT</u>	<u>UNIT</u>	<u>REFERENCE INTERVAL</u>
Total Triiodothyronine - T3	: 1.00	ng/mL	0.58 - 1.59 ng/mL
Total Thyroxine - T4	: 10.90	ng/mL	4.87 - 11.72 microgram%
Thyroid Stf. Hormone -TSH	: 0.88	ng/mL	0.35 - 4.94 IU/mL

END OF REPORT



DR VIMAL TAILOR (G41306)  
DR YOGESH (G9892), DR SHIVANI  
DR JIGAR (MD PATHO - G23327)



# SHREEJI Multispeciality Hospital

Inspiring better health...

SHREEJI OCCUPATIONAL CENTRE SHREEJI PATHOLOGY LABORATORY

112F, Tower-A, Senate Square, Opp. Gangotri Apartment, Vuda Char rasta, Gotri, Vadodara-390021.  
M. : 9157022510, Email : shreejihospital19@yahoo.com, smh31082015@gmail.com

Name : NANDIPAMULA AJAY BABU  
Ref By : DR. SMH

Age/Sex : 27 Yrs./M  
Date : 09/08/2021  
Report ID. : 6

## LIPID PROFILE

<u>TEST</u>	<u>RESULT</u>	<u>UNIT</u>	<u>REFERENCE INTERVAL</u>
Total Lipid (Calculated)	: 501	mg/dL	350 - 750 mg/dL
Serum Cholesterol	: 172.0	mg/dL	130 - 200 mg/dL
Serum Triglyceride	: 92.0	mg/dL	60 - 165 mg/dL
HDL Cholesterol	: 47.0	mg/dL	30 - 70 mg/dL
LDL Cholesterol	: 106.6	mg/dL	Upto 150 mg/dL
CHOL./HDL Chol. Ratio	: 3.65	: 1	Less than 5
LDL Chol/HDL Chol Ratio	: 2.26	: 1	Less than 3.5
VLDL (Calculated)	: 18.40	mg/dL	Upto 30 mg/dL

## Hb A1C REPORT

Hb A1C - Glycated Hb Glycated Haemoglobin	: 5.1	%	Non Diabetic : 4.3 - 6.3 % Good Control : 6.4 - 7.5 % Moderate Control : 7.5 - 9.0 % Poor Control : 9.0 % & Above
Avg. Blood Glucose Level	: 104	mg/dL	
Estimated Average Glucose eAG	: 100	mg%	

END OF REPORT



DR VIMAL TAILOR (G41306)  
DR YOGESH (G9892), DR SHIVANI  
DR JIGAR (MD PATHO - G23327)