

CONCLUSION OF HEALTH CHECKUP

ECU Number : 7835
Age : 34
Weight : 78
Date : 23/12/2023

MR Number : 21955469
Sex : Male
Ideal Weight : 75

Patient Name: NAWAL KUMAR
Height : 180
BMI : 24.07

- Fatty liver
- fibrosis can.
- Life style modification

Dr. Manish Mittal

Dr. Manish Mittal

Internal Medicine

Note : General Physical Examination & routine Investigations included in the Health Checkup have certain limitations and may not be able to detect all the latent and asymptomatic diseases.

ECU Number : 7835 MR Number : 21955469 Patient Name: NAWAL KUMAR
Age : 34 Sex : Male Height : 180
Weight : 78 Ideal Weight : 75 BMI : 24.07
Date : 23/12/2023

Past H/O : NO P/H/O ANY MAJOR ILLNESS

Present H/O : NO MEDICAL COMPLAIN AT PRESENT

Family H/O : HEALTHY

Habits : NO HABITS

Gen.Exam. : NO

B.P : 116/72

Pulse : 100

Others : SPO2 98 %

C.V.S : NAD

R.S. : NAD

Abdomen : NP

Spleen : NP

Skin : NAD

J.S : NAD

Advice :

ECU Number : 7835 MR Number : 21955469 Patient Name : NAWAL KUMAR
Age : 34 Sex : Male Height : 180
Weight : 78 Ideal Weight : 75 BMI : 24.07
Date : 23/12/2023

Ophthalmic Check Up :	Right	Left
Ext Exam		NIL
Vision Without Glasses	NA	NA
Vision With Glasses	6/6	6/6
Final Correction	N.5	N.5
Fundus	NORMAL	
Colour Vision	NORMAL	
Advice	NIL	

Orthopaedic Check Up :

Ortho Consultation

Ortho Advice

ENT Check Up :

Ear

Nose

Throat

Hearing Test

ENT Advice

General Surgery Check Up :

General Surgery

Abdominal Lump

Hernia

External Genitals

PVR

Proctoscopy

Any Other

Surgical Advice



Patient Name : Mr. NAWAL KUMAR
 Gender / Age : Male / 35 Years 2 Months 8 Days
 MR No / Bill No. : 21955469 / 242061033
 Consultant : Dr. BAGH Doctor
 Location : OPD

Type : OPD
 Request No. : 183924
 Request Date : 23/12/2023 08:30 AM
 Collection Date : 23/12/2023 08:52 AM
 Approval Date : 23/12/2023 02:17 PM

CBC + ESR

Test	Result	Units	Biological Ref. Range
Haemoglobin.			
Haemoglobin	15.3	gm/dL	13 - 17
Red Blood Cell Count (T-RBC)	5.29	mill/cmm	4.5 - 5.5
Hematocrit (HCT)	49.2	%	40 - 50
Mean Corpuscular Volume (MCV)	93.0	fl	83 - 101
Mean Corpuscular Haemoglobin (MCH)	28.9	pg	27 - 32
MCH Concentration (MCHC)	31.1	%	31.5 - 34.5
Red Cell Distribution Width (RDW-CV)	14.3	%	11.6 - 14
Red Cell Distribution Width (RDW-SD)	49.3	fl	39 - 46
Total Leucocyte Count (TLC)			
Total Leucocyte Count (TLC)	7.48	thou/cmm	4 - 10
Differential Leucocyte Count			
Polymorphs	65	%	40 - 80
Lymphocytes	22	%	20 - 40
Eosinophils	04	%	1 - 6
Monocytes	09	%	2 - 10
Basophils	00	%	0 - 2
Polymorphs (Abs. Value)	4.88	thou/cmm	2 - 7
Lymphocytes (Abs. Value)	1.66	thou/cmm	1 - 3
Eosinophils (Abs. Value)	0.20	thou/cmm	0.2 - 0.5
Monocytes (Abs. Value)	0.70	thou/cmm	0.2 - 1
Basophils (Abs. Value)	0.04	thou/cmm	0.02 - 0.1
Immature Granulocytes	0.4	%	1 - 3 : Borderline > 3 : Significant
Platelet Count			
Platelet Count	164	thou/cmm	150 - 410
Remarks	This is counter generated CBC Report, smear review is not done		
ESR	10	mm/1 hr	0 - 10

Test Results are dependent on a number of variables & technical limitations. Hence, it is advised to correlate with clinical findings and other related investigations before any firm opinion is made. Recheck / Retest may be requested.



Patient Name	: Mr. NAWAL KUMAR	Type	: OPD
Gender / Age	: Male / 35 Years 2 Months 8 Days	Request No.	: 183924
MR No / Bill No.	: 21955469 / 242061033	Request Date	: 23/12/2023 08:30 AM
Consultant	: Dr. BAGH Doctor	Collection Date	: 23/12/2023 08:52 AM
Location	: OPD	Approval Date	: 23/12/2023 02:17 PM

CBC + ESR

Immature Granulocyte (IG) count is a useful early marker of infection or inflammation, even when other markers are normal. It is an early and rapid discrimination of bacterial from viral infections. It is also increased in patients on steroid therapy / chemotherapy or haematological malignancy. High IG is always pathological; except in pregnancy and neonates of < 7 days.

Method : HB by Non-Cyanide Hemoglobin analysis method. HCT by RBC pulse height detection method. RBC, TLC & PLC are by Particle Count by Electrical Impedance in Cell Counter by Fluorescent flow cytometry using a semi-conductor laser and hydrodynamic focusing in dedicated channels. Optical Platelets by Fluorescent + Laser Technology. MCV, MCH, MCHC, RDW (CV & SD) are calculated parameter. DLC by Flowcytometry method using semi-conductor Laser+Smear verification.

R on ESL-30, comparable to Westergrens method and in accordance to ICSH reference method.

---- End of Report ----

Dr. Ameet Soni
MD (Path)

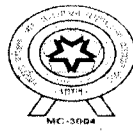

Patient Name : Mr. NAWAL KUMAR
 Gender / Age : Male / 35 Years 2 Months 8 Days
 MR No / Bill No. : 21955469 / 242061033
 Consultant : Dr. BAGH Doctor
 Location : OPD

Type : OPD
 Request No. : 183924
 Request Date : 23/12/2023 08:30 AM
 Collection Date : 23/12/2023 08:52 AM
 Approval Date : 23/12/2023 02:48 PM

Haematology

Test	Result	Units	Biological Ref. Range
Blood Group			
ABO system	AB		
Rh system.	Positive		

By Gel Technology / Tube Agglutination Method

Note :

- This blood group has been done with new sensitive Gel Technology using both Forward and Reverse Grouping Card with Autocontro
- This method check's group both on Red blood cells and in Serum for "ABO" group.

---- End of Report ----

Dr. Ameer Soni
MD (Path)



📍 Bhaial Amin Marg, Gorwa, Vadodara, Gujarat 390003.

🌐 www.baghospital.com | 📞 : 080 69 70 70 70 | Follow us : 📱 📧

DEPARTMENT OF LABORATORY MEDICINE

Patient Name : Mr. NAWAL KUMAR
Gender / Age : Male / 35 Years 2 Months 8 Days
MR No / Bill No. : 21955469 / 242061033
Consultant : Dr. BAGH Doctor
Location : OPD

Type : OPD
Request No. : 183924
Request Date : 23/12/2023 08:30 AM
Collection Date : 23/12/2023 08:52 AM
Approval Date : 23/12/2023 11:58 AM

Fasting Plasma Glucose

Test	Result	Units	Biological Ref. Range
<i>Fasting Plasma Glucose</i>			
Fasting Plasma Glucose	99	mg/dL	70 - 110
Post Prandial 2 Hr. Plasma Glucose	115	mg/dL	70 - 140

By Hexokinase method on EXL Dade Dimension

---- End of Report ----

Dr. Rakesh Vaidya
MD (Path). DCP.



📍 Bhaikal Amin Marg, Gorwa, Vadodara, Gujarat 390003.

🌐 www.baghospital.com | 📞 : 080 69 70 70 70 | Follow us : 📱

Patient Name : Mr. NAWAL KUMAR
Gender / Age : Male / 35 Years 2 Months 8 Days
MR No / Bill No. : 21955469 / 242061033
Consultant : Dr. BAGH Doctor
Location : OPD

Type : OPD
Request No. : 183924
Request Date : 23/12/2023 08:30 AM
Collection Date : 23/12/2023 08:52 AM
Approval Date : 23/12/2023 02:33 PM

HbA1c (Glycosylated Hb)

Test	Result	Units	Biological Ref. Range
HbA1c (Glycosylated Hb)			
Glycosylated Hemoglobin (HbA1c)	5.4	%	
estimated Average Glucose (e AG) *	108.28	mg/dL	

(Method:

By Automated HPLC analyser on D-10 Biorad. NGSP Certified, US-FDA approved. Traceable to IFCC reference method.

* Calculated valued for past 60 days, derived from HbA1c %, based on formula recommended by the A1c - Derived Average Glucose study from ADA and EASD funded The ADAG trial.

Guidelines for Interpretation:

Indicated Glycemic control of previous 2-3 months

HbA1c%	e AG (mg/dl)	Glycemic control
> 8	> 183	Action suggested...High risk of developing long-term complications. Action suggested, depends on individual patient circumstances
7 - 8	154 - 183	Good
< 7	< 154	Goal...Some danger of hypoglycemic reaction in type I Diabetics. Some Glucose intolerant individuals and Sub-Clinical diabetics may demonstrate (elevated) HbA1c in this area.
6 - 7	126 - 154	Near Normal
< 6	< 126	Nondiabetic level)

---- End of Report ----

Dr. Rakesh Vaidya
MD (Path). DCP.

Test Results are dependent on a number of variables & technical limitations. Hence, it is advised to correlate with clinical findings and other related investigations before any firm opinion is made. Recheck / retest may be requested.



Patient Name : Mr. NAWAL KUMAR
 Gender / Age : Male / 35 Years 2 Months 8 Days
 MR No / Bill No. : 21955469 / 242061033
 Consultant : Dr. BAGH Doctor
 Location : OPD

Type : OPD
 Request No. : 183924
 Request Date : 23/12/2023 08:30 AM
 Collection Date : 23/12/2023 08:52 AM
 Approval Date : 23/12/2023 11:58 AM

Complete Lipid Profile

Test	Result	Units	Biological Ref. Range
Complete Lipid Profile			
Appearance	Clear		
Triglycerides (Done by Lipase /Glycerol kinase on Vitros 5600 < 150 Normal 150-199 Borderline High 200-499 High > 499 Very High)	104	mg/dL	1 - 150
Total Cholesterol (Done by Colorimetric - Cholesterol Oxidase, esterase, peroxidase on Vitros 5600. <200 mg/dL - Desirable 200-239 mg/dL - Borderline High > 239 mg/dL - High)	149	mg/dL	1 - 200
HDL Cholesterol (Done by Colorimetric: non HDL precipitation method PTA/MgCl2 on Vitros 5600 < 40 Low > 60 High)	46	mg/dL	40 - 60
Non HDL Cholesterol (calculated) (Non- HDL Cholesterol < 130 Desirable 139-159 Borderline High 160-189 High > 191 Very High)	103	mg/dL	1 - 130
LDL Cholesterol (Done by Enzymatic (Two Step CHE/CHO/POD) on Vitros 5600 < 100 Optimal 100-129 Near / above optimal 130-159 Borderline High 160-189 High > 189 Very High)	89	mg/dL	1 - 100
VLDL Cholesterol (calculated)	20.8	mg/dL	12 - 30
LDL Ch. / HDL Ch. Ratio	1.93		2.1 - 3.5
T. Ch./HDL Ch. Ratio (Recent NECP / ATP III Guidelines / Classification (mg/dl) :)	3.24		3.5 - 5

---- End of Report ----

Dr. Rakesh Vaidya
MD (Path). DCP.



Patient Name : Mr. NAWAL KUMAR
Gender / Age : Male / 35 Years 2 Months 8 Days
MR No / Bill No. : 21955469 / 242061033
Consultant : Dr. BAGH Doctor
Location : OPD

Type : OPD
Request No. : 183924
Request Date : 23/12/2023 08:30 AM
Collection Date : 23/12/2023 08:52 AM
Approval Date : 23/12/2023 11:57 AM

Liver Function Test (LFT)

Test	Result	Units	Biological Ref. Range
Bilirubin			
Bilirubin - Total	1.00	mg/dL	0 - 1
Bilirubin - Direct	0.24	mg/dL	0 - 0.3
Bilirubin - Indirect	0.76	mg/dL	0 - 0.7
<i>(Done by Dual Wavelength - Reflectance Spectrophotometry on Vitros 5600)</i>			
Aspartate Aminotransferase (SGOT/AST)	28	U/L	15 - 40
<i>(Done by Multipoint Rate Colorimetric with P-5-P on Vitros 5600)</i>			
Alanine Aminotransferase (SGPT/ALT)	55	U/L	16 - 63
<i>(Done by Multipoint-Rate/Colorimetric with P-5-P (pyridoxa-5-phosphate) on Vitros 5600)</i>			
Alkaline Phosphatase	95	U/L	53 - 128
<i>(Done by Multipoint-Rate - p-nitrophenyl Phosphate, AMP buffer on Vitros 5600)</i>			
Gamma Glutamyl Transferase (GGT)	42	U/L	15 - 85
<i>(Done by Multipoint Rate - L-γ³-glutamyl-p-nitroanilide on Vitros 5600)</i>			
Total Protein			
Total Proteins	7.84	gm/dL	6.4 - 8.2
Albumin	3.98	gm/dL	3.4 - 5
Globulin	3.86	gm/dL	3 - 3.2
A : G Ratio	1.03		1.1 - 1.6
<i>(Done by Biuret endpoint and Bromocresol green method on vitros 5600.)</i>			

---- End of Report ----

Dr. Rakesh Vaidya
MD (Path). DCP.

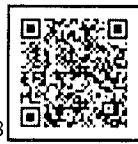

Patient Name : Mr. NAWAL KUMAR
 Gender / Age : Male / 35 Years 2 Months 8 Days
 MR No / Bill No. : 21955469 / 242061033
 Consultant : Dr. BAGH Doctor
 Location : OPD

Type : OPD
 Request No. : 183924
 Request Date : 23/12/2023 08:30 AM
 Collection Date : 23/12/2023 08:52 AM
 Approval Date : 23/12/2023 11:25 AM

Thyroid Hormone Study

Test	Result	Units	Biological Ref. Range
Triiodothyronine (T3)	1.28	ng/ml	
<i>(Done by CLIA based method on automated immunoassay Vitros 5600.)</i>			
<i>Reference interval (ng/ml)</i>			
1 - 3 days	: 0.1 - 7.4		
1-11 months	: 0.1 - 2.45		
1-5 years	: 0.1 - 2.7		
6-10 years	: 0.9 - 2.4		
11-15 years	: 0.8 - 2.1		
16-20 years	: 0.8 - 2.1		
Adults (20 - 50 years)	: 0.7 - 2.0		
Adults (> 50 years)	: 0.4 - 1.8		
Pregnancy (in last 5 months)	: 1.2 - 2.5		
<i>(Reference : Tietz - Clinical guide to laboratory test, 4th edition)</i>			
Thyroxine (T4)	8.76	mcg/dL	
<i>(Done by CLIA based method on automated immunoassay Vitros 5600.)</i>			
<i>Reference interval (mcg/dL)</i>			
1 - 3 days	: 11.8 - 22.6		
1 - 2 weeks	: 9.8 - 16.6		
1 - 4 months	: 7.2 - 14.4		
4 - 12 months	: 7.8 - 16.5		
1-5 years	: 7.3 - 15.0		
5 - 10 years	: 6.4 - 13.3		
10 - 20 years	: 5.6 - 11.7		
Adults / male	: 4.6 - 10.5		
Adults / female	: 5.5 - 11.0		
Adults (> 60 years)	: 5.0 - 10.7		
<i>(Reference : Tietz - Clinical guide to laboratory test, 4th edition)</i>			
Thyroid Stimulating Hormone (US-TSH)	4.13	microIU/ml	
<i>(Done by CLIA based method on automated immunoassay Vitros 5600.)</i>			
<i>Reference interval (microIU/ml)</i>			
Infants (1-4 days)	: 1.0 - 39		
2-20 weeks	: 1.7 - 9.1		
5 months - 20 years	: 0.7 - 6.4		
Adults (21 - 54 years)	: 0.4 - 4.2		
Adults (> 55 years)	: 0.5 - 8.9		
<i>Pregnancy :</i>			
1st trimester	: 0.3 - 4.5		
2nd trimester	: 0.5 - 4.6		
3rd trimester	: 0.8 - 5.2		
<i>(Reference : Tietz - Clinical guide to laboratory test, 4th edition)</i>			

---- End of Report ----

Dr. Rakesh Vaidya
MD (Path). DCP.



Patient Name : Mr. NAWAL KUMAR
 Gender / Age : Male / 35 Years 2 Months 8 Days
 MR No / Bill No. : 21955469 / 242061033
 Consultant : Dr. BAGH Doctor
 Location : OPD

Type : OPD
 Request No. : 183924
 Request Date : 23/12/2023 08:30 AM
 Collection Date : 23/12/2023 08:52 AM
 Approval Date : 23/12/2023 11:57 AM

Renal Function Test (RFT)

Test	Result	Units	Biological Ref. Range
Urea <i>(Done by Endpoint/Colorimetric - Urease on Vitros 5600)</i>	15	mg/dL	10 - 45
BUN	7.01	mg/dL	5 - 21
Creatinine <i>(By Modified Kinetic Jaffe Technique)</i>	1.02	mg/dL	0.9 - 1.3
Estimate Glomerular Filtration rate <i>(Ref. range : > 60 ml/min for adults between age group of 18 to 70 yrs. eGFR Calculated by IDMS Traceable MDRD Study equation. Reporting of eGFR can help facilitate early detection of CKD. By Modified Kinetic Jaffe Technique)</i>	More than 60		
Uric acid <i>(Done by Colorimetric - Uricase, Peroxidase on Vitros 5600)</i>	5.4	mg/dL	3.4 - 7.2

--- End of Report ---

Dr. Rakesh Vaidya
MD (Path). DCP.



📍 Bhaikal Amin Marg, Gorwa, Vadodara, Gujarat 390003.

🌐 www.baghospital.com | 📞 : 080 69 70 70 70 | Follow us : 📺

DEPARTMENT OF LABORATORY MEDICINE

Patient Name : Mr. NAWAL KUMAR
Gender / Age : Male / 35 Years 2 Months 8 Days
MR No / Bill No. : 21955469 / 242061033
Consultant : Dr. BAGH Doctor
Location : OPD

Type : OPD
Request No. : 183924
Request Date : 23/12/2023 08:30 AM
Collection Date : 23/12/2023 08:52 AM
Approval Date : 23/12/2023 12:11 PM

Urine routine analysis (Auto)

Test	Result	Units	Biological Ref. Range
Physical Examination			
Quantity	30	mL	
Colour	Pale Yellow		
Appearance	Clear		
Chemical Examination (By Reagent strip method)			
pH	5.0		
Specific Gravity	1.022		
Protein	Negative	gm/dL	0 - 5
Glucose	Negative	mg/dL	0 - 5
Ketones	Negative		0 - 5
Bilirubin	Negative		Negative
Urobilinogen	Negative		Negative (upto 1)
Blood	Negative		Negative
Leucocytes	Negative		Negative
Nitrite	Negative		Negative
Microscopic Examination (by Microscopy after Centrifugation at 2000 rpm for 10 min or on fully automated Sysmex urine sedimentation analyzer UF4000)			
Red Blood Cells	0 - 1	/hpf	0 - 2
Leucocytes	0 - 1	/hpf	0 - 5
Epithelial Cells	0 - 1	/hpf	0 - 5
Casts	Nil	/lpf	Nil
Crystals	Nil	/hpf	Nil
Mucus	Absent	/hpf	Absent
Organism	Absent		

---- End of Report ----

Dr. Ameer Soni
MD (Path)



Patient Name : Mr. NAWAL KUMAR
Gender / Age : Male / 35 Years 2 Months 8 Days
MR No / Bill No. : 21955469 / 242061033
Consultant : Dr. BAGH Doctor
Location : OPD

Type : OPD
Request No. : 183924
Request Date : 23/12/2023 08:30 AM
Collection Date : 23/12/2023 08:52 AM
Approval Date : 23/12/2023 02:43 PM

Stool Routine

Test	Result	Units	Biological Ref. Range
Physical Examination (Stool)			
Colour	Brown		
Consistency	Semi Solid		
Mucus.	Absent		
Blood.	Absent		
Chemical Examination			
Reaction	Acidic		
Occult Blood	Negative		
Microscopic Examination			
Ova	Absent		
Cyst.	Absent		
Trophozoites	Absent		
Red Blood Cells.	Absent	/hpf	
Pus Cells	Absent	/hpf	
Epithelial Cells	Absent		
Fat	Absent		

(Method : Manual + Chemical (Occult Blood by Peroxidase like activity of Haemoglobin) + Microscopy)

Test Note :

- Stool Occult Blood test needs to be tested on three consecutive samples for proper interpretation.

- For 72 hours prior to Occult Blood test, patient should not take following items: Red meat, fish, poultry, turnips, horseradish, cauliflower, spinach, broccoli, bananas, black grapes, plums etc., drugs like aspirin, NSAIDs, anticoagulants, reserpine, iodine and high dose of Vitamin C.)

---- End of Report ----

Dr. Ameer Soni
MD (Path)

Patient No. : 21955469 Report Date : 23/12/2023
Request No. : 190093941 23/12/2023 8.30 AM
Patient Name : Mr. NAWAL KUMAR
Gender / Age : Male / 35 Years 2 Months 8 Days

X-Ray Chest AP

Both lung fields are clear.
Both costophrenic sinuses appear clear.
Heart size is normal.
Hilar shadows show no obvious abnormality.
Aorta is normal.

Dr. Priyanka Patel, MD.

Consultant Radiologist



Patient No. : 21955469 Report Date : 23/12/2023
Request No. : 190093949 23/12/2023 8.30 AM
Patient Name : Mr. NAWAL KUMAR
Gender / Age : Male / 35 Years 2 Months 8 Days

USG : Screening for Abdomen (excluding Pelvis) Or Upper Abdomen

Liver is normal in size and increased in echopattern. No mass lesion identified. The hepatic veins are clear and patent. PV patent. No dilated IHBR.

Gall bladder is well distended and shows no obvious abnormality. Common bile duct is not dilated..

Pancreas shows no obvious abnormality. Tail obscured.
Spleen is normal size and echopattern.

Both kidneys are normal in shape and position. Normal echogenicity and cortico medullary differentiation is noted. No hydronephrosis or mass lesion seen.

No ascites.

COMMENT:

- Fatty liver.

Kindly correlate clinically

Dr. Priyanka Patel, MD.
Consultant Radiologist



Patient No. : 21955469 Report Date : 23/12/2023
Request No. : 190093969 23/12/2023 8.30 AM
Patient Name : **Mr. NAWAL KUMAR**
Gender / Age : Male / 35 Years 2 Months 8 Days

Echo Color Doppler

MITRAL VALVE : NORMAL, NO MR, NO MS
AORTIC VALVE : NORMAL, NO AR, NO AS
TRICUSPID VALVE : NORMAL, NO TR, NO PAH
PULMONARY VALVE : NORMAL
LEFT ATRIUM : NORMAL
AORTA : NORMAL
LEFT VENTRICLE : NORMAL LV SIZE AND SYSTOLIC FUNCTION LVEF -- 65%, NO RESTING REGIONAL WALL MOTION ABNORMALITY
RIGHT ATRIUM : NORMAL
RIGHT VENTRICLE : NORMAL
I.V.S. : INTACT
I.A.S. : INTACT
PULMONARY ARTERY : NORMAL
PERICARDIUM : NORMAL
COLOUR/DOPPLER FLOW MAPPING : NO MR // AR // TR, NO PAH

FINAL CONCLUSION:

1. NORMAL SIZED ALL CARDIAC CHAMBERS, NO LVH
2. NORMAL LV SYSTOLIC FUNCTION, LVEF -- 65%
3. NO REGIONAL WALL MOTION ABNORMALITY
4. NORMAL DIASTOLIC FUNCTION
5. NORMAL RIGHT HEART SIZE AND RV PRESSURES
6. NORMAL CARDIAC VALVES, NO MITRAL // AORTIC STENOSIS
7. NO PERICARDIAL EFFUSION, CLOT OR VEGETATION SEEN, SR+.

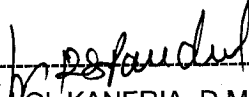

Dr. KILLOOL KANERIA, D.M., CARD.

Name: Mr. Nawal Kumar
 Patient ID: ECU/21055469
 Age: 034Y
 Gender: Male
 Ref. phys:

HR: 91 bpm
 RR: 18
 PR: 141 ms
 QRS: 78 ms
 QT: 350 ms
 QTcB: 406 ms

Unconfirmed report
 WNL
 by *ca/verma*

Pacemaker: Unknown
 Remark:

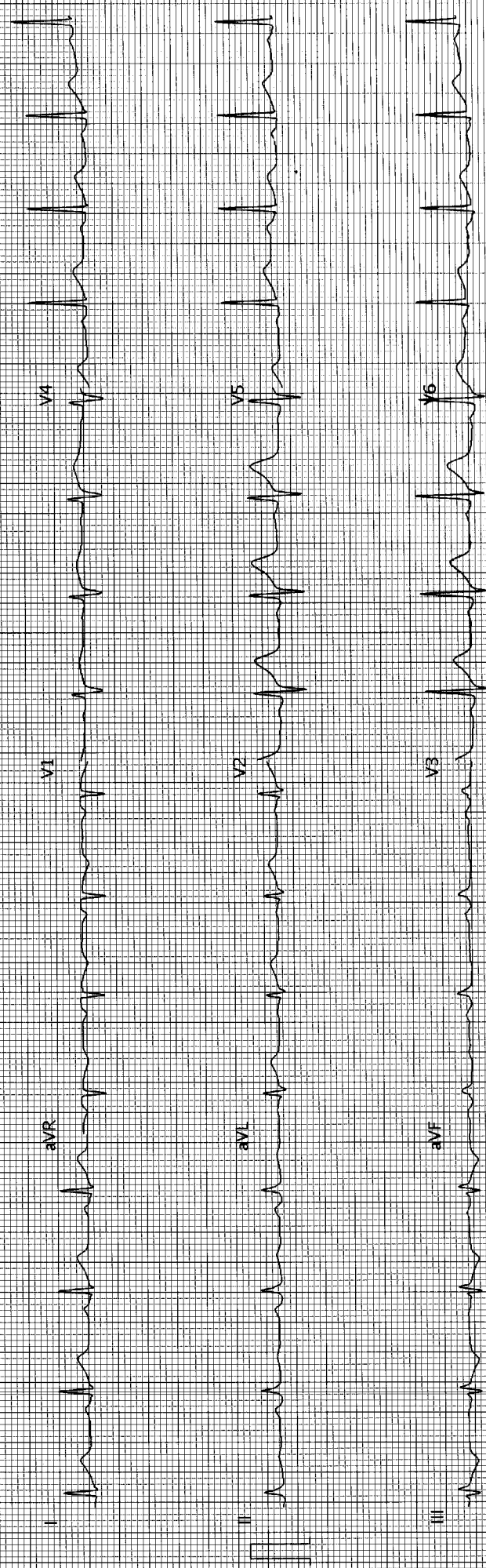

25 mm/s, 10 mm/mV

Sequential

LP-25HZ, AC-50HZ

25 mm/s, 10 mm/mV

LP-25HZ, AC-50HZ