



भारत सरकार
Government of India



Download Date: 10/11/2021



सुनीता वर्मा
Sunita Verma
जन्म तिथि / DOB : 01/07/1970
महिला / FEMALE

Issue Date: 10/11/2021

9760 7000 7321

मेरा आधार, मेरी पहचान

Sunita



भारतीय विशिष्ट पहचान प्राधिकरण
Unique Identification Authority of India



पता:
w/o राजेश वर्मा, एच.एन.0-116-बी, बैंक कॉलोनी
मंडोली, दिल्ली, नॉर्थ ईस्ट, दिल्ली - 110093

Address:
W/O Rajesh Verma, H.NO-116-B, Bank Colony
Mandoli, DELHI, North East, Delhi - 110093



9760 7000 7321



1947



help@uidai.gov.in



www.uidai.gov.in

Malik Radix Health Care Pvt. Ltd.
C-217, C-218, Nirman Vihar
Delhi - 110092
Ph. : 011-22011196, 22011192
Regd. No. 607

MALIK RADIX HEALTHCARE PVT LTD

UNI-EMC-217/218 NIRMAN VIHAR VIKAS MARG

DELHI 110092

SUNITA VERMA
I.D. : 205

AGE/SEX : 52 Yr / F
HT/AWT : / /
DATE : 10-09-2022 11:26:05 AM
REF BY : Dr

MACHINE INTERPRETATION : Normal ECG.

P Duration : 106 ms
PR Duration : 155 ms

QRS Duration : 73 ms
QT Interval : 363 ms
QTc Interval : 399 ms

P Axis : 62 deg.
QRS Axis : 40 deg.
T Axis : 47 deg.

Linked Median

Speed : 25 mm/s
Sensitivity : 10 mm/mV

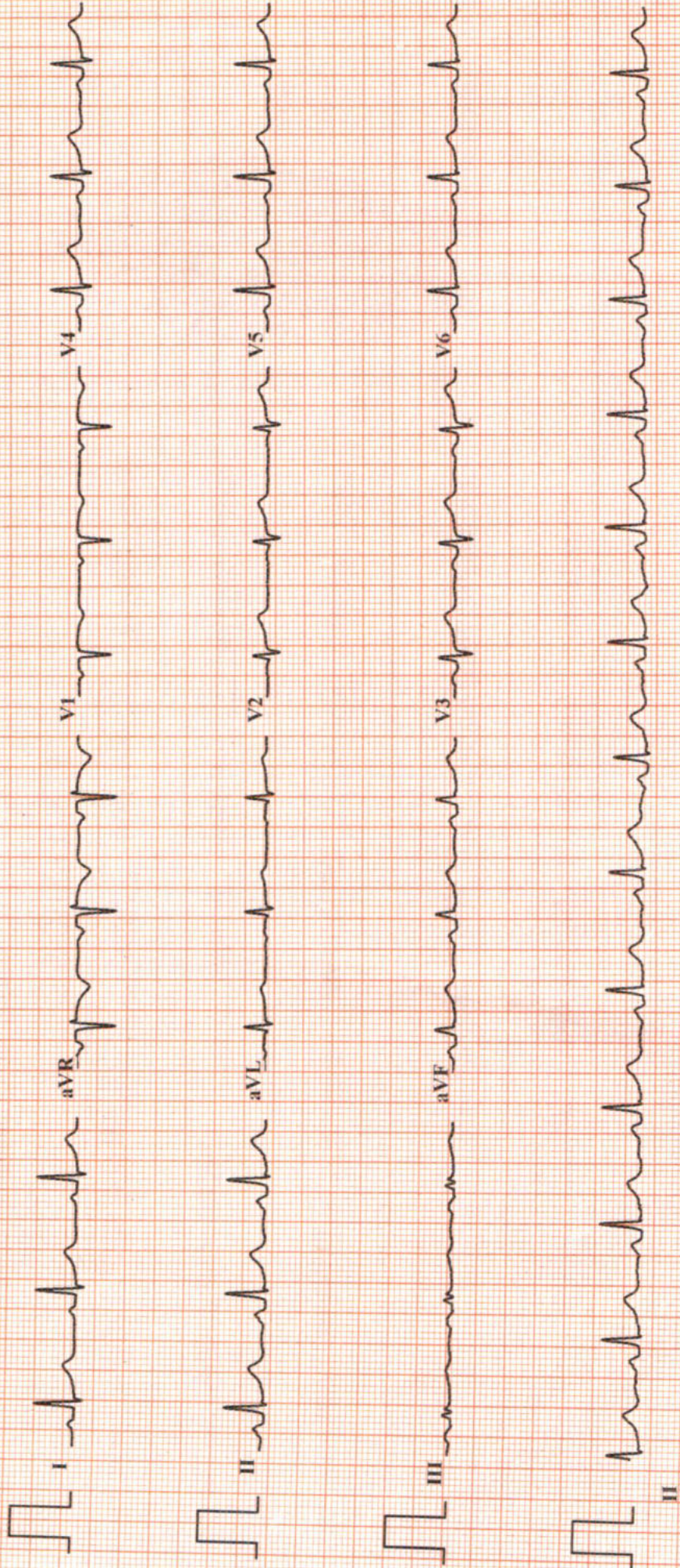

Malik Radix HealthCare.

ELECTROCARDIOGRAM

Name: MRS. SUNITA VERMA Age & Sex: 52YR/FEMALE Ref by: MEDIWHEEL Date: 10/09/2022

ECG FINDINGS:

Rate 80bpm Rhythm Sinus Mechanism Normal

Axis Normal P Wave Normal PR Interval 0.15/Sec

QRS Complex Normal QT Interval Normal Q Wave Normal

ST Segment Normal T Wave Normal

Conclusion Sinus Rhythm, Normal Axis, TWNL.

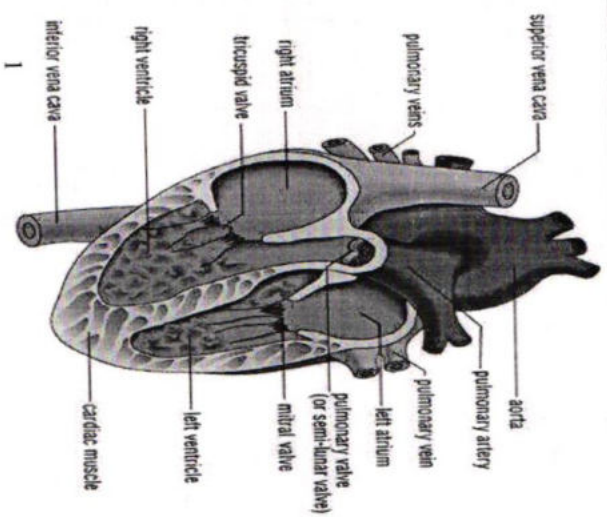

Doctors Signature: DR. SHEIKH FAZIR AHMED
 M.D. Physician
 PGDCC
 DMC-46499

MALIK RADIX HEALTHCARE PVT LTD

C-217/218 NIRMAN VIHAR
VIKAS MARG DELHI 110092

SUNITA VERMA

TREADMILL TEST REPORT

ID : 153
DATE : 10-09-2022
AGE/SEX : 52 / F
HT/WT : 0 / 0
REF. BY :

PROTOCOL : Bruce
HISTORY :
INDICATION :
MEDICATION :

PHASE	TOTAL TIME	STAGE TIME	SPEED Km/Hr	GRADE %	H.R. bpm	B.P. mmHg	RPP x100	ST LEVEL (MM)		METS
								VI	V5	
SUPINE					80	120 / 80	96	0.4	0.2	0.4
STANDING					79	120 / 80	94	0.4	0.2	0.4
HYPERTENT					79	120 / 80	94	0.4	0.2	0.3
Stage 1	2:55	0:57	2.7	10	98	124 / 82	121	0.5	0.4	0
Stage 2	5:55	2:55	4	12	118	128 / 84	151	0.6	0.3	4.67
PK-EXERCISE	6:25	0:25	5.4	14	129	130 / 88	167	0.4	-0.5	7.04
RECOVERY	7:2	0:29			110	130 / 88	143	0.6	0.2	7.50
RECOVERY	9:28	2:55			92	130 / 88	119	0	0.1	-0.1
RECOVERY	12:28	5:55			89	128 / 86	113	0.2	0.2	0

RESULTS

EXERCISE DURATION : 6:25
MAX HEART RATE : 129 bpm 76 % of target heart rate 168 bpm
MAX BLOOD PRESSURE : 130 / 88 mm Hg
REASON OF TERMINATION : Fatigue

BP RESPONSE :
ARRHYTHMIA :
H.R. RESPONSE :

IMPRESSIONS

TMT Limited by fatigue. THR Not Achieved.
Inconclusive Test result. To be Correlate.

Dr. NISHANT YAGI
MO Medicine, DMIB Cardiology
Senior Consultant, Cardiology
DMC No. - 20902
Malik Radix Healthcare Pvt. Ltd.
C-217, 218, Nirman Vihar, Delhi-82

Technician :

MALIK RADIX HEALTHCARE PVT LTD

SUNITA VERMA
I.D. 153

Age 52/F
Date 10-09-2022

RATE 80bpm
B.P. 120/80

PRETEST
SUPINE

ST @ 10mm/mV
80ms PostJ

LINKED MEDIAN

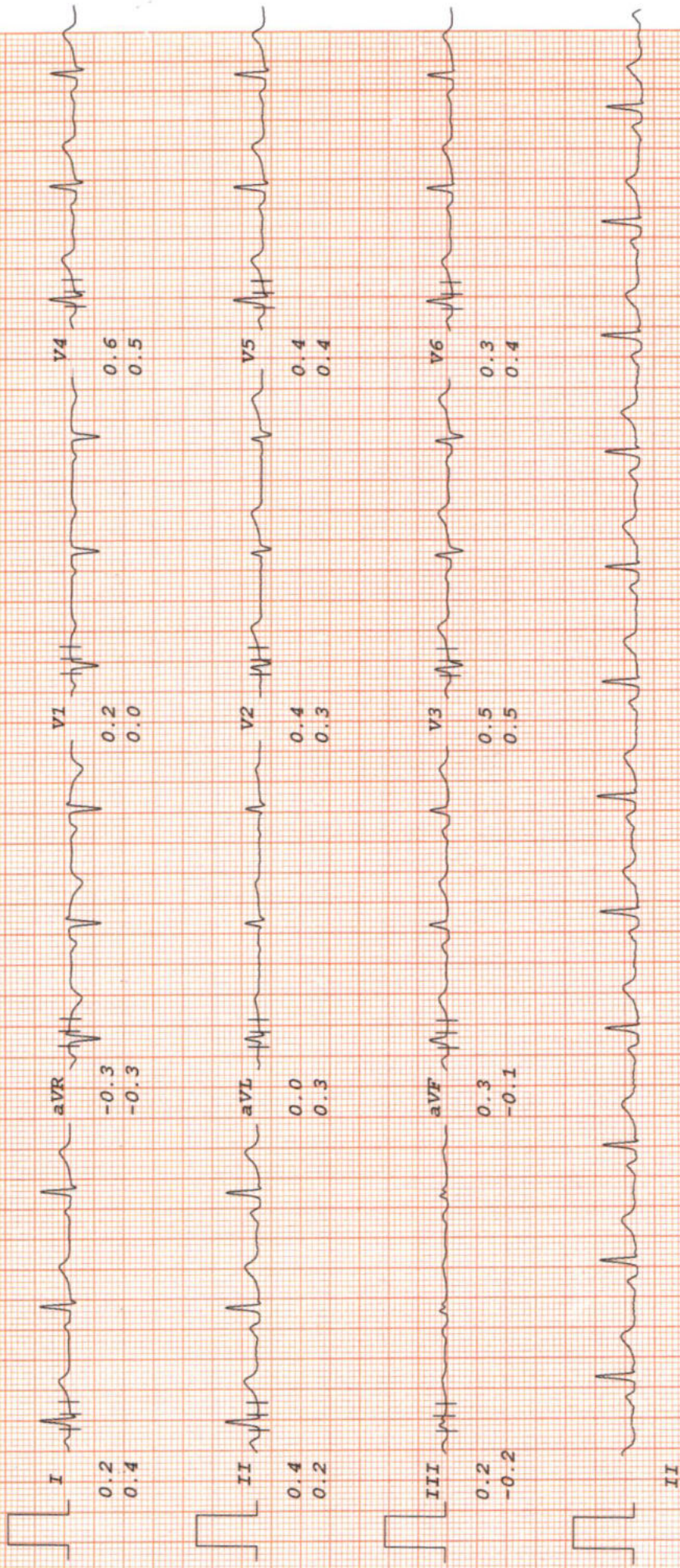

MALIK RADIX HEALTHCARE PVT LTD

SUNITA VERMA

I.D. 153

Age 52/F
Date 10-09-2022

PRETEST
STANDING

RATE 79bpm
B.P. 120/80

ST @ 10mm/mV
80ms PostJ

LINKED MEDIAN

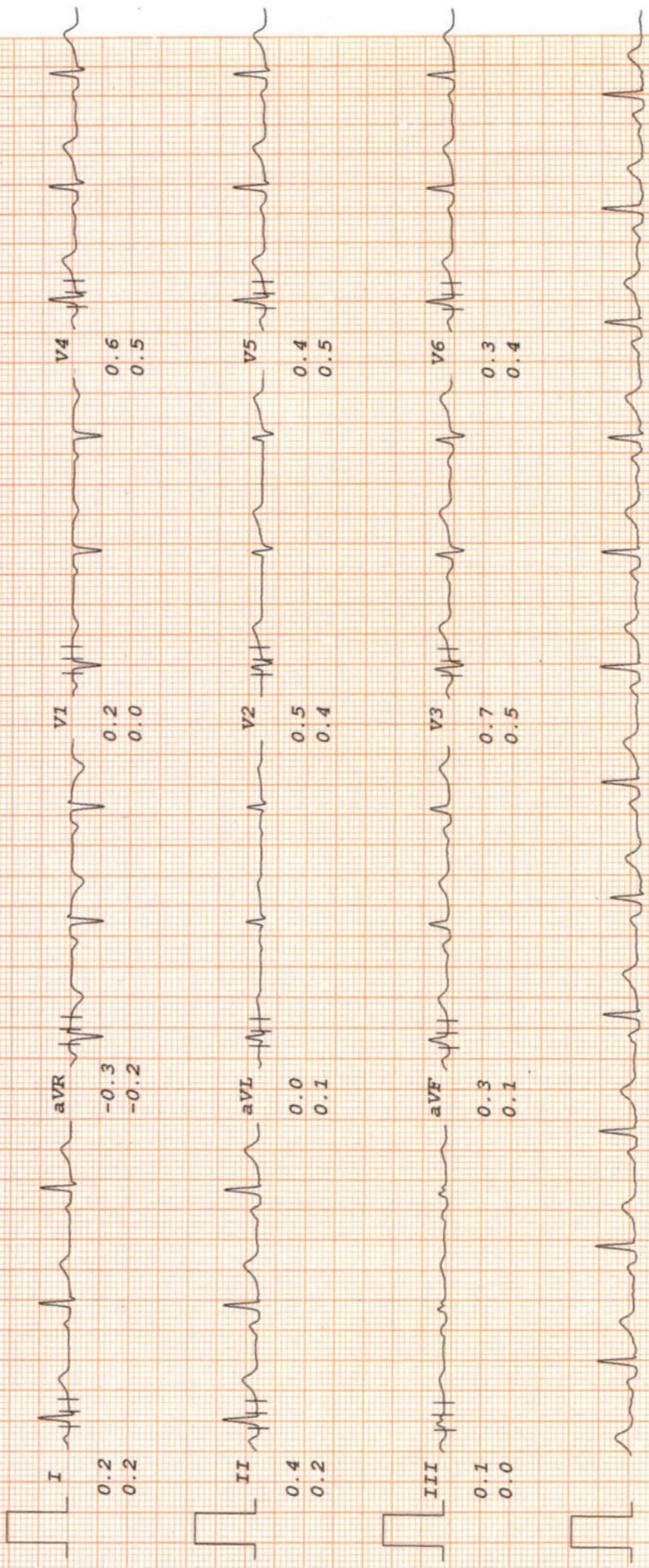

MALIK RADIX HEALTHCARE PVT LTD

SUNITA VERMA
I.D. 153

RATE 79bpm
B.P. 120/80

PRETEST
HYPERVENT

ST @ 10mm/mV
80ms PostJ

LINKED MEDIAN

PHASE TIME 0:57

Age 52/F
Date 10-09-2022

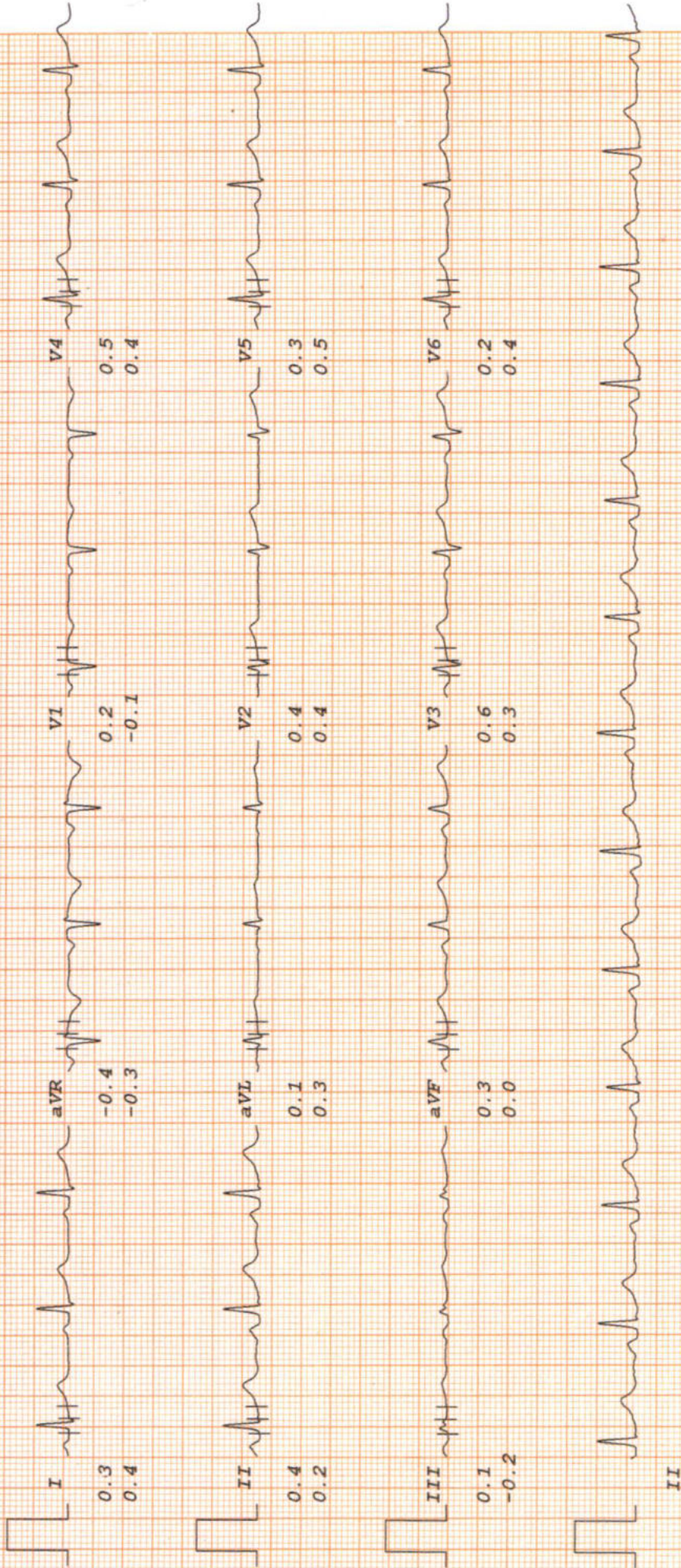

MALIK RADIX HEALTHCARE PVT LTD

SUNITA VERMA

I.D. 153

Age 52/F

Date 10-09-2022

RATE 98bpm

B.P. 124/82

Bruce

Stage 1

TOTAL TIME 2:55

PHASE TIME 2:55

ST @ 10mm/mV

80ms PostJ

Speed 2.7 km/hr

SLOPE 10 %

LINKED MEDIAN

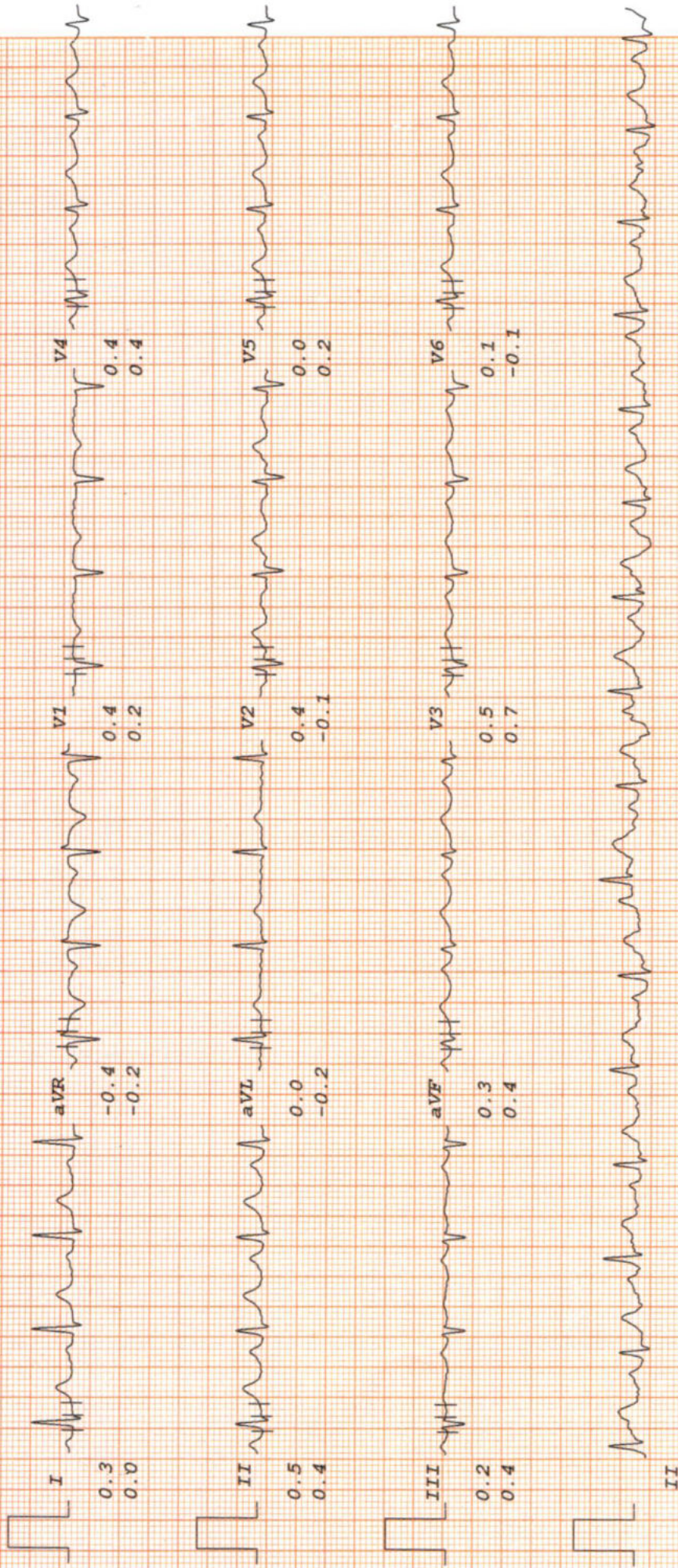

MALIK RADIX HEALTHCARE PVT LTD

SUNITA VERMA

Bruce

ST @ 10mm/mV

I.D., 153

RATE 110bpm

RECOVERY

80ms PostJ

Age 52/F

B.P. 130/88

TOTAL TIME 7:02

LINKED MEDIAN

Date 10-09-2022

PHASE TIME 0:29

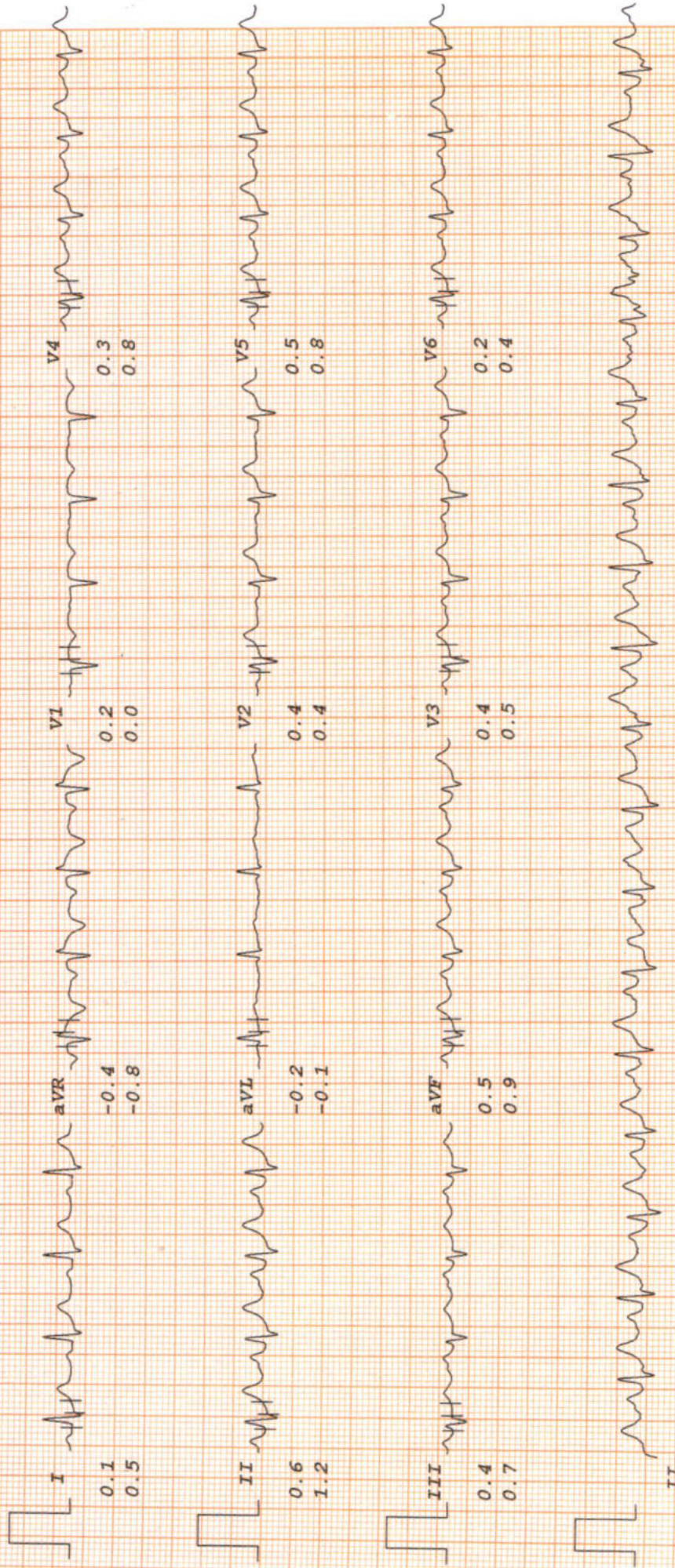

MALIK RADIX HEALTHCARE PVT LTD

SUNITA VERMA

I.D. 153

Age 52/F
Date 10-09-2022

RATE 92bpm
B.P. 130/88

Bruce
RECOVERY

TOTAL TIME 9:28
PHASE TIME 2:55

ST @ 10mm/mv
80ms PostJ

LINKED MEDIAN

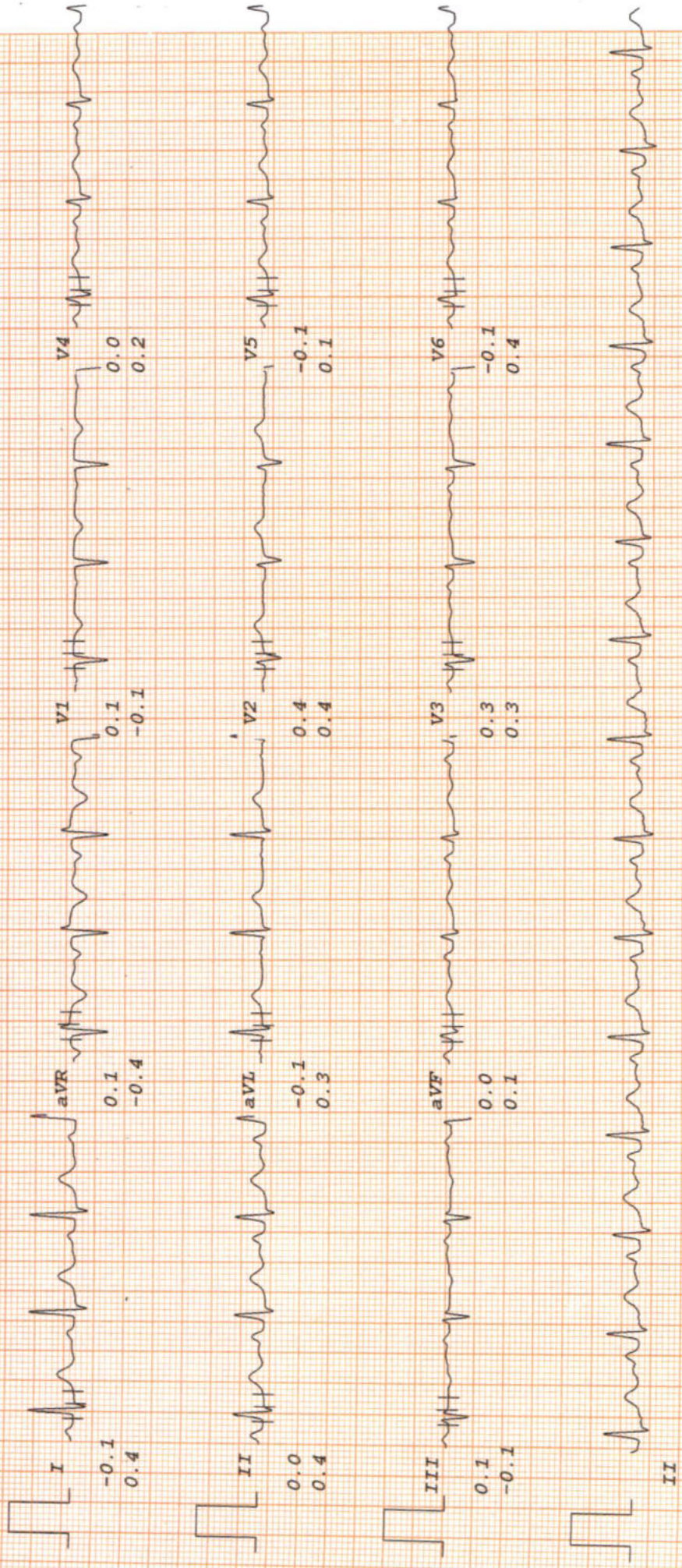

MALIK RADIX HEALTHCARE PVT LTD

SUNITA VERMA

Bruce
RECOVERY

RATE 89bpm
B.P. 128/86

TOTAL TIME 12:28
PHASE TIME 5:55

I.D. 153
Age 52/F
Date 10-09-2022

LINKED MEDIAN

ST @ 10mm/mV
80ms PostJ

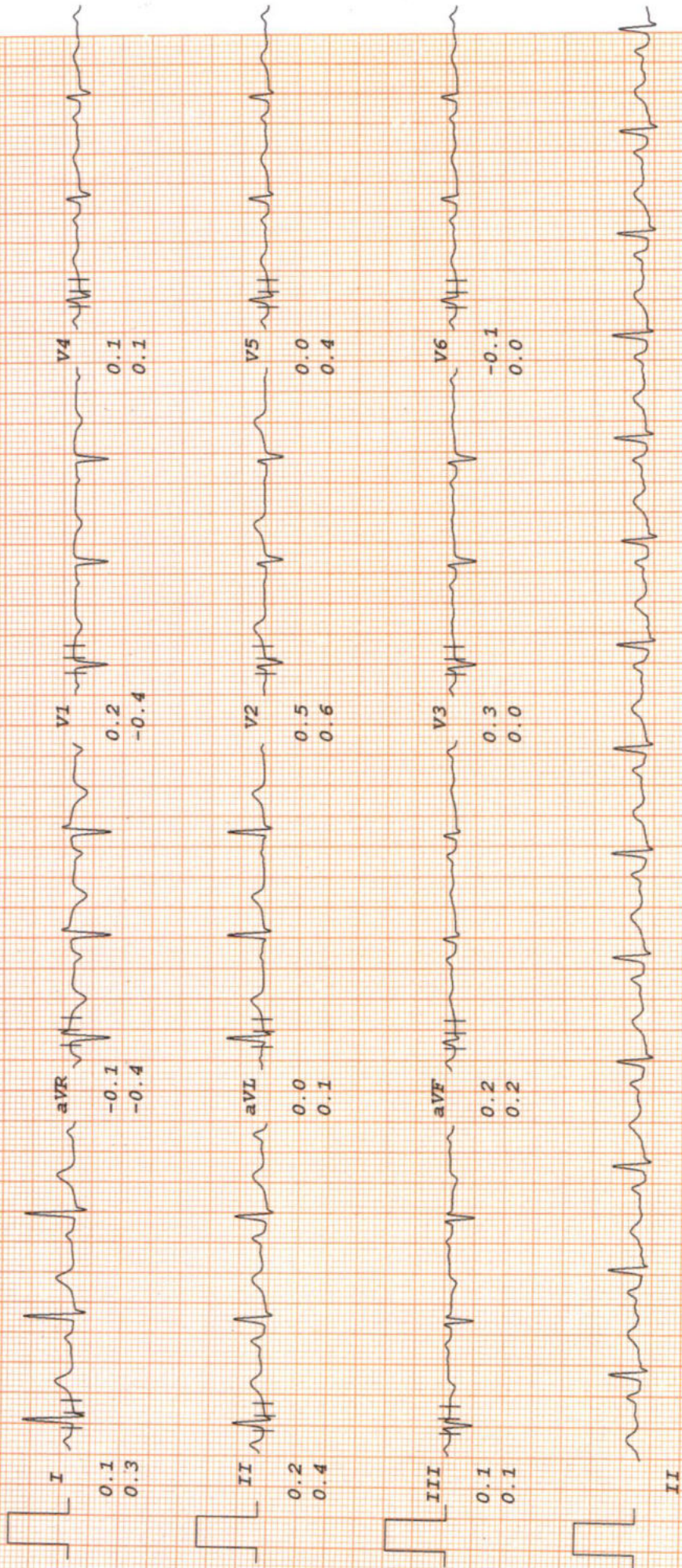

Name - Sunita Verma
Age - 52 yr / F

149/22

49
6/19

As @

✓

Dr. Vidhi Gupta
MBBS, MS, DNB
Casualty Ophthalmologist
Malik Radix Healthcare Pvt. Ltd.
DMC No. 121661

- ★ Multispeciality Hospital
- ★ 24 Hours Emergency
- ★ X-Ray/ECG/ Ultrasound
- ★ Dental
- ★ Fully Equipped Operation Theatre
- ★ Fully Functional Lab
- ★ Casualty/ICU
- ★ Nursery
- ★ Labour Room
- ★ All Speciality OPD
- ★ Laparoscopic Surgery
- ★ ECHO
- ★ Plastic Surgery



MALIK RADIX HEALTH CARE

(UNIT OF MALIK RADIX HEALTHCARE PVT. LTD)

C-217, 218, Nirman Vihar, Vikas Marg, New Delhi - 110092

Tel.: 011-22011192, 22011196, 47060150 • Fax.: 22011208

E-mail : radixhealthcare@yahoo.co.in

Website : www.radixhealthcare.org

LAB REPORT

Reg. Date	10/09/2022	Patient Id	2209100001	DOB.	
Name	MRS. SUNITA VERMA	Gender	F	Perm. ID	
Age	52 Yrs.	Panel	MEDIWHEEL	Reported	10/09/2022 17:54:44
Ref. By	MEDIWHEEL				

Test Name	Result	Units	Ref. Range
MEDIWHEEL F ABOVE 40			

HAEMATOLOGY

COMPLETE HAEMOGRAM

HAEMOGLOBIN (HB%)	14.1	gm/dl	12 - 15
TOTAL LEUCOCYTE COUNT (TLC)	7,300	/cumm	4000 - 11000
DIFFERENTIAL LEUCOCYTE COUNT (DLC)			
NEUTROPHIL	58	%	40 - 80
LYMPHOCYTE	36	%	28 - 55
MONOCYTE	03	%	02 - 10
EOSINOPHIL	03	%	01 - 06
BASOPHIL	00	%	0 - 0
ESR (WESTEGREN'S METHOD)	10	mm/1st hr.	0 - 15
R B C COUNT	5.09	Millions/cmm	4.247 - 5.4
P.C.V / HAEMATOCRIT	42.6	%	35 - 45
M C V	83.7	fl.	80 - 100
M C H	27.7	Picogram	27.0 - 31.0
M C H C	33.1	gm/dl	33 - 37
PLATELET COUNT	4.04	Lakh/cu mm	1.50 - 4.50

Urine Routine Examination

PHYSICAL EXAMINATION

QUANTITY	30	ml.	
COLOUR	Pale Yellow		Pale Yellow
TRANSPARENCY	Clear		
SPECIFIC GRAVITY	1.025		
PH	6.0		

Checked by : _____
Page 1 Contd...2

Facilities Available :

MRHC / GEN / FR / 15

- ★ Multispeciality Hospital ★ 24 Hours Emergency ★ X-Ray/ ECG/ Ultrasound ★ Dental
- ★ Fully Equipped Operation Theatre ★ Fully Functional Lab ★ Casualty/ICU ★ Nursery
- ★ Labour Room ★ All Speciality OPD ★ Laparoscopic Surgery ★ ECHO ★ Plastic Surgery

Home Collection Facility Available Contact : 8587915647



MALIK RADIX HEALTH CARE

(UNIT OF MALIK RADIX HEALTHCARE PVT. LTD)
C-217, 218, Nirman Vihar, Vikas Marg, New Delhi - 110092
Tel.: 011-22011192, 22011196, 47060150 • Fax.: 22011208
E-mail : radixhealthcare@yahoo.co.in
Website : www.radixhealthcare.org

LAB REPORT

Reg. Date	10/09/2022	Patient Id	2209100001	DOB.	
Name	MRS. SUNITA VERMA	Gender	F	Perm. ID	
Age	52 Yrs.	Panel	MEDIWHEEL	Reported	10/09/2022 17:54:44
Ref. By	MEDIWHEEL				

Test Name	Result	Units	Ref. Range
CHEMICAL EXAMINATION			
ALBUMIN	Nil		
SUGAR	(+++)		
MICROSCOPIC EXAMINATION			
PUS CELLS	4-5	/HPF	
RBC'S	Nil	/HPF	
CASTS	Nil		
CRYSTALS	NIL		
EPITHELIAL CELLS	1-2	/HPF	
BACTERIA	Nil		
OTHERS	Nil		
BLOOD GROUP ABO	" B "		
RH TYPING	Positive		
BLOOD SUGAR FASTING	283.08	mg/dl	70 - 100
BLOOD SUGAR PP	331.36	mg/dl	90 - 140
HB A1C	12.0	%	

Interpretation

Non Diabetic	: 4-6%
Good Diabetic Control	: 6-8%
Fair Control	: 8-10%
Poor Control	: >10%

Checked by : _____
Page 2 Contd...3

Facilities Available :

MRHC / GEN / FR / 15

- ★ Multispeciality Hospital ★ 24 Hours Emergency ★ X-Ray/ ECG/ Ultrasound ★ Dental
- ★ Fully Equipped Operation Theatre ★ Fully Functional Lab ★ Casualty/ICU ★ Nursery
- ★ Labour Room ★ All Speciality OPD ★ Laparoscopic Surgery ★ ECHO ★ Plastic Surgery

Home Collection Facility Available Contact : 8587915647



MALIK RADIX HEALTH CARE

(UNIT OF MALIK RADIX HEALTHCARE PVT. LTD)
 C-217, 218, Nirman Vihar, Vikas Marg, New Delhi - 110092
 Tel.: 011-22011192, 22011196, 47060150 • Fax.: 22011208
 E-mail : radixhealthcare@yahoo.co.in
 Website : www.radixhealthcare.org

LAB REPORT

Reg. Date	10/09/2022	Patient Id	2209100001	DOB.	
Name	MRS. SUNITA VERMA			Perm. ID	
Age	52 Yrs.	Gender	F	Reported	10/09/2022 17:54:44
Ref. By	MEDIWHEEL	Panel	MEDIWHEEL		

Test Name	Result	Units	Ref. Range
-----------	--------	-------	------------

The Glycosylated haemoglobin assay has been validated as a reliable indicator Of mean blood glucose levels for a period of 8-12 week period. ADA recommended the testing twice a year in patients with stable blood glucose and quarterly. If treatment change, or if blood glucose levels are unstable.

TO BE CORRELATED CLINICALLY.

THYROID PROFILE

Free T3 ELFA	2.44	ng/ml	02 - 04
Free T4 ELFA	1.08	ug/dl	0.8 - 2.7
TSH Serum/ELFA	1.060	uIU/ml	0.25 - 5.50 uIU/ml

Interpretation

Clinical Use

- Diagnose Hypothyroidism and Hyperthyroidism
- Monitor T4 replacement or T4 suppressive Therapy
- Quantify TSH levels in the subnormal range

Increased Levels : Primary Hypothyroidism Subclinical Hypothyroidism, TSH dependent, Thyroid Hormone Resistance.

Decreased Levels : Grave's Disease, Autonomous Thyroid Hormone Secretion, TSH Deficiency

LIPID PROFILE

TOTAL CHOLESTEROL	327.90	mg/dL	130.0 - 200.0 (<200)
TRIGLYCERIDES	620.00	mg/dL	80.5 - 150.0 (<150)

Checked by : _____
 Page 3 Contd...4

Facilities Available :

- ★ Multispeciality Hospital ★ 24 Hours Emergency ★ X-Ray/ ECG/ Ultrasound ★ Dental
- ★ Fully Equipped Operation Theatre ★ Fully Functional Lab ★ Casualty/ICU ★ Nursery
- ★ Labour Room ★ All Speciality OPD ★ Laparoscopic Surgery ★ ECHO ★ Plastic Surgery

Home Collection Facility Available Contact : 8587915647



MALIK RADIX HEALTH CARE

(UNIT OF MALIK RADIX HEALTHCARE PVT. LTD)

C-217, 218, Nirman Vihar, Vikas Marg, New Delhi - 110092

Tel.: 011-22011192, 22011196, 47060150 • Fax.: 22011208

E-mail : radixhealthcare@yahoo.co.in

Website : www.radixhealthcare.org

LAB REPORT

Reg. Date	10/09/2022	Patient Id	2209100001	DOB.	
Name	MRS. SUNITA VERMA	Gender	F	Perm. ID	
Age	52 Yrs.	Panel	MEDIWHEEL	Reported	10/09/2022 17:54:44
Ref. By	MEDIWHEEL				

Test Name	Result	Units	Ref. Range
H D L CHOLESTEROL DIRECT	24.04	mg/dL	42.0 - 60.0 (<40->59)
V L D L	124.0	mg/dL	4.0 - 30. (23-45)
L D L CHOLESTEROL	179.9	mg/dL	50.0 - 150.0 (50-150)
TOTAL CHOLESTEROL / HDL RATIO	13.6		3.3 - 5.1
LDL / HDL CHOLESTEROL RATIO	7.5		1.5 - 3.5
SERUM URIC ACID	5.13	mg/dl	2.4 - 6.0
BLOOD UREA NITROGEN (BUN)	13.25	mg/dl	6.0 - 21.0
SERUM CREATININE	0.60	mg/dl	0.6 - 1.2
BUN/CREAT RATIO	22.0	mg/dl	
<u>LIVER FUNCTION TEST (LFT)</u>			
BILIRUBIN TOTAL	0.52	mg/dl	0.2 - 1.2
CONJUGATED (D. BILIRUBIN)	0.10	mg/dl	0.00 - 0.3
UNCONJUGATED (I.D.BILIRUBIN)	0.42	mg/dl	0.2 - 0.9
SGOT / AST	17.07	IU/L	0 - 35
SGPT / ALT	18.75	IU/L	0 - 35
ALKALINE PHOSPHATASE	93.30	U/L	64 - 306
TOTAL PROTEIN	8.02	gm/dl	6.0 - 8.3
ALBUMIN	4.30	gm/dl	3.2 - 5.0
GLOBULIN	3.72	gm/dl	2.5 - 5.6
A/G RATIO	1.16		0.9 - 2.0
GAMMA GT	20.10	IU/L	0.0 - 35.0

10 - 20

Dr. REEMA DAHIYA
M.B.B.S, MD (Path)
Malik Radix Healthcare Pvt. Ltd.
Nirman Vihar,
DR. REEMA DAHIYA
M.B.B.S, MD (Path.)
Checked by : _____

DR. MEENU AGGARWAL
M.B.B.S, MD (Path.)

Page 4 of 4

Facilities Available :

- ★ Multispeciality Hospital ★ 24 Hours Emergency ★ X-Ray/ ECG/ Ultrasound ★ Dental
- ★ Fully Equipped Operation Theatre ★ Fully Functional Lab ★ Casualty/ICU ★ Nursery
- ★ Labour Room ★ All Speciality OPD ★ Laparoscopic Surgery ★ ECHO ★ Plastic Surgery

Home Collection Facility Available Contact : 8587915647

R



SUNITA VERMA-52 YF- PT169552 CHEST PA 10/SEP/2022 10
RADIOLOGY DEPT. CH. MED. CENTER CH. MED. CENTER

UHID	PT169552	LAB No.	XRY2204478
Name	Mrs. SUNITA VERMA	Regn. No.	GEN2220493
Age / Sex	52 Yrs / F	Receiving Dt/Time	10/Sep/2022 10:36
		Reporting Dt/Time	10/Sep/2022 11:55 AM



XRAY

CHEST (PA)

Both lung fields are normal.

Cp angles are clear.

Hila are normal...

Heart size appears within normal limits.

Soft tissue shadows and bony thorax are normal.

Advised....please correlate clinically.

***** END OF REPORT *****

DR. K.K. SINHA
M.B.B.S, D.M.R.D.
SENIOR CONSULTANT
Reg. No. 25437 (DMC)

DR. RAJESH MALHOTRA
MBBS, MD (RADIOLOGY)
CONSULTANT RADIOLOGY
Reg.No.DMC9299

DR. T. K VOHRA
MD (RADIODIAGNOSIS)
SENIOR CONSULTANT
Reg. No. 3272 (DMC)

DR. MUKESH KOSHAL
MBBS, MD (RADIOLOGY)
CONSULTANT RADIOLOGY
Reg.No.DMC10407

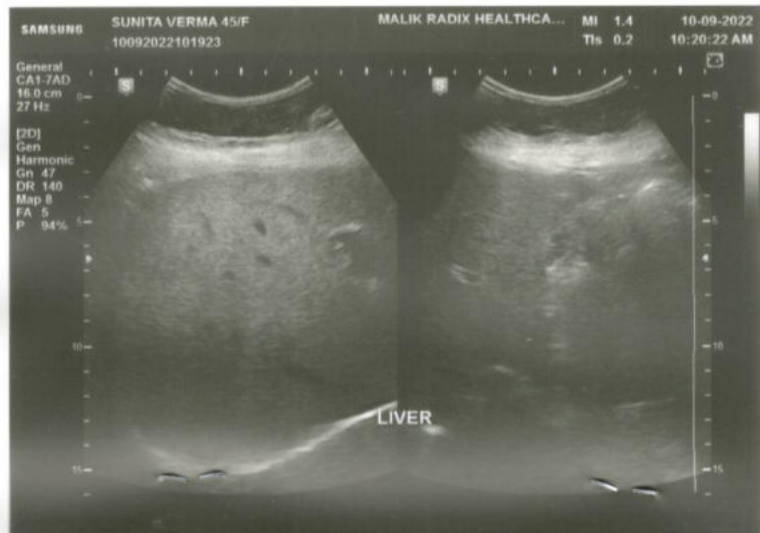
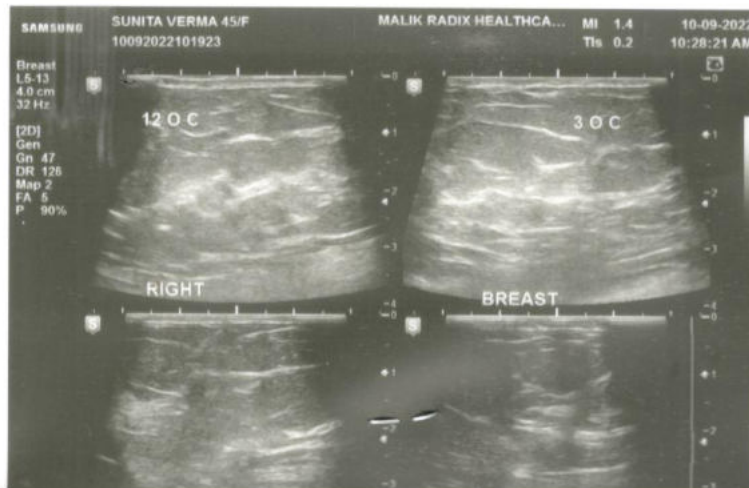
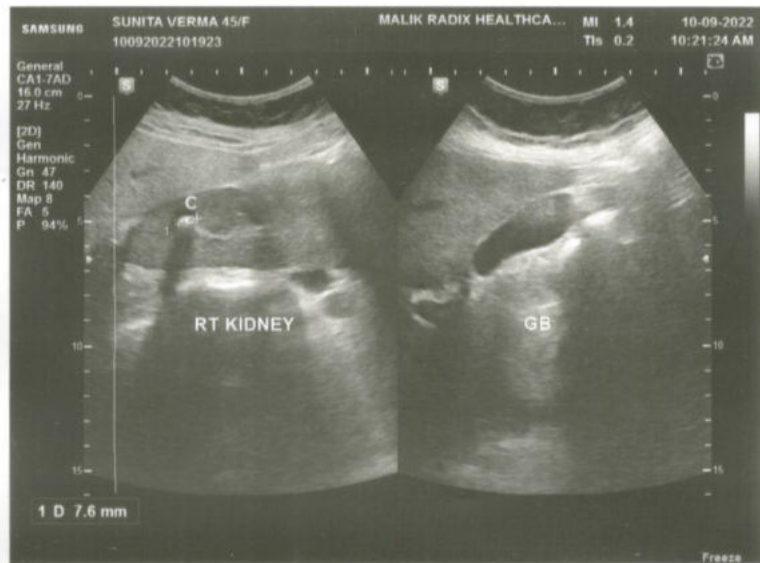
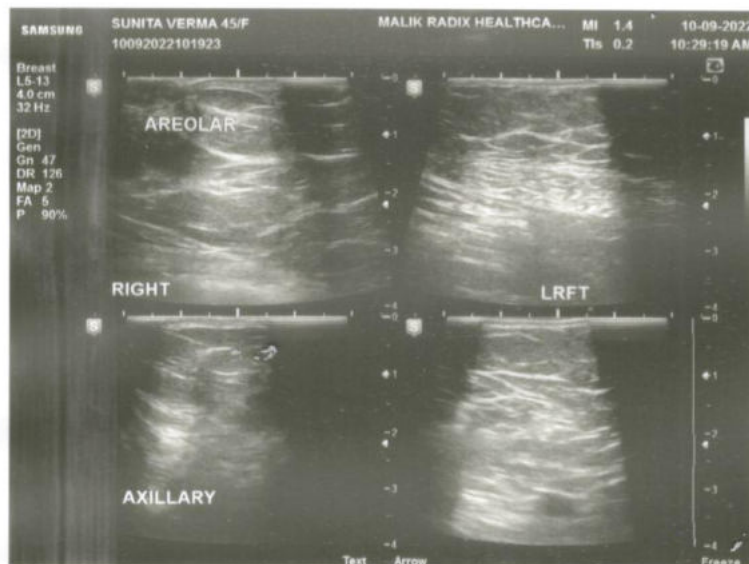
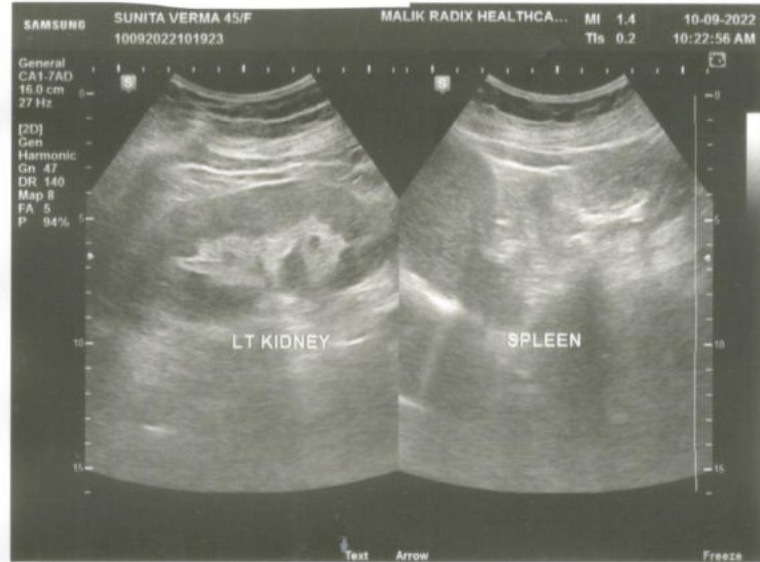
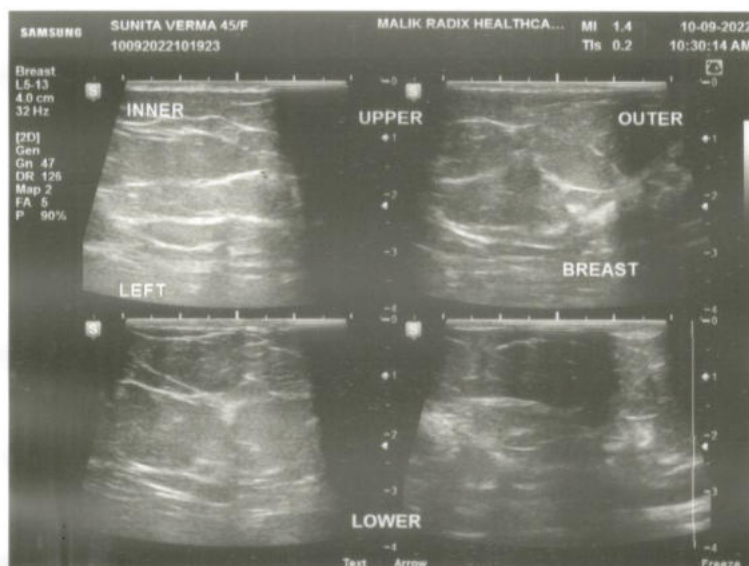
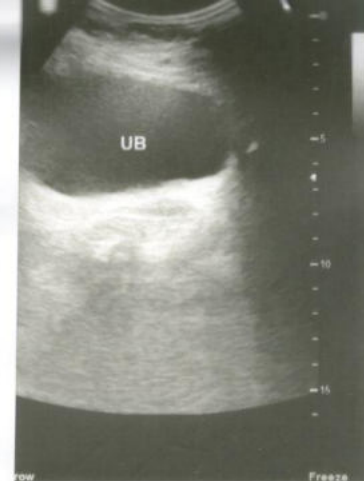
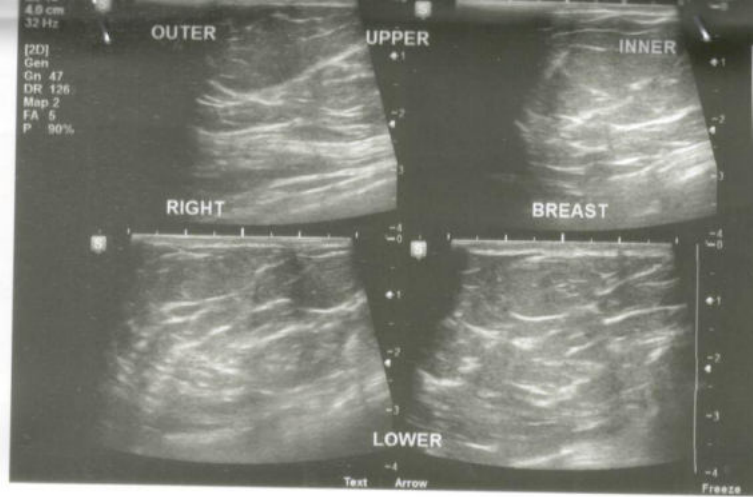
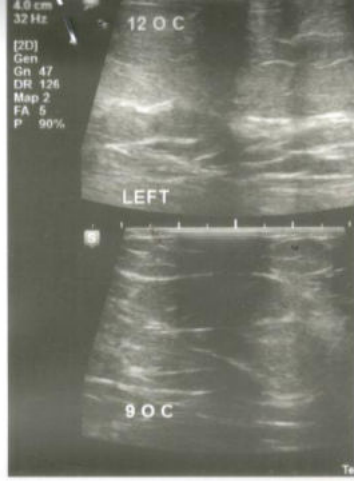

NAME	MRS SUNITA VERMA	AGE	52Y/F
REFD. BY.	HEALTH CHECK UP	DATE	10.09.22

Ultrasound Examination of Whole Abdomen & Pelvis :

Liver: Liver shows Grade 1 fatty changes. No focal SOL is seen in liver. IHBR & portal radicles are normal.

Gallbladder: Gallbladder shows normal anechoic pattern. No evidence of cholecystitis or cholelithiasis seen. Common bile duct is normal in course & caliber.

Pancreas: Pancreas shows normal size & echotexture.

Spleen: Spleen shows normal size, outline & echotexture.

Kidneys: Kidneys show normal size, shape, position & echotexture. No hydronephrosis or SOL is seen in kidneys. Cortico- medullary differentiation and cortical thickness is normal on both sides. **Right kidney shows a calculus of size 7.6 mm**

No supra- renal mass seen.

Great abdominal vessels are normal.

Domes of diaphragm are seen to move normally & synchronously in respiration. No infra- or supra diaphragmatic collection seen.

No ascites or pericardial effusion seen.

No para aortic lymph nodes seen.

Urinary bladder: Urinary bladder shows normal anechoic pattern. No calculus, SOL or diverticulum seen.

Uterus: Uterus not visible Posthystectomy

IMP – 1) GRADE 1 FATTY LIVER
2) RIGHT RENAL CALCULUS

Regards.

Dr Mukesh Koshal MD (Rad- diag)
Regn. No. DMC 10407

RADIOLOGIST

Facilities Available :

MRHC / GEN / FR / 15

- ★ Multispeciality Hospital ★ 24 Hours Emergency ★ X-Ray/ECG/ Ultrasound ★ Dental
- ★ Fully Equipped Operation Theatre ★ Fully Functional Lab ★ Casualty/ICU ★ Nursery
- ★ Labour Room ★ All Speciality OPD ★ Laparoscopic Surgery ★ ECHO ★ Plastic Surgery

Home Collection Facility Available Contact : 9999254739

NAME	MRS SUNITA VERMA	AGE	45 Y/F
REFD. BY.	HEALTH CHECK UP	DATE	10.09.22

Ultrasound Examination of Breasts:

US examination of both breasts was performed using a high frequency probe.

On US both breasts show the normal glandular appearances of adult breasts. Normal echogenic adipose tissue is seen. The glandular elements show normal appearances.

The fibrous tissue stroma is well defined.

No evidence of any SOL or abnormal calcification seen.

No evidence of any abscess seen.

Areolar and axillary regions are normal.

NORMAL STUDY.

Regards.

Dr Mukesh Koshal MD (Rad- diag)

Regn. No. DMC 10407