

Patient Name : Mrs.P HYMAVATHI	Collected : 15/Jul/2023 08:52AM
Age/Gender : 43 Y 1 M 17 D/F	Received : 15/Jul/2023 10:53AM
UHID/MR No : CCHA.0000069478	Reported : 15/Jul/2023 11:37AM
Visit ID : CKONOPV591009	Status : Final Report
Ref Doctor : Dr.SELF	Sponsor Name : ARCOFEMI HEALTHCARE LIMITED
Emp/Auth/TPA ID : 23159371100063870E	

**DEPARTMENT OF HAEMATOLOGY**

**ARCOFEMI - MEDIWHEEL - FULL BODY ANNUAL PLUS CHECK ADVANCED - FEMALE - 2D ECHO - PAN INDIA - FY2324**

Test Name	Result	Unit	Bio. Ref. Range	Method
-----------	--------	------	-----------------	--------

**HEMOGRAM , WHOLE BLOOD-EDTA**

<b>HAEMOGLOBIN</b>	<b>10.6</b>	g/dL	12-15	Spectrophotometer
PCV	<b>32.60</b>	%	36-46	Electronic pulse & Calculation
RBC COUNT	4.29	Million/cu.mm	3.8-4.8	Electrical Impedence
MCV	<b>76</b>	fL	83-101	Calculated
MCH	<b>24.8</b>	pg	27-32	Calculated
MCHC	32.7	g/dL	31.5-34.5	Calculated
R.D.W	<b>18.0</b>	%	11.6-14	Calculated
TOTAL LEUCOCYTE COUNT (TLC)	9,000	cells/cu.mm	4000-10000	Electrical Impedence

**DIFFERENTIAL LEUCOCYTIC COUNT (DLC)**

NEUTROPHILS	55	%	40-80	Electrical Impedence
LYMPHOCYTES	33	%	20-40	Electrical Impedence
EOSINOPHILS	05	%	1-6	Electrical Impedence
MONOCYTES	07	%	2-10	Electrical Impedence
BASOPHILS	00	%	<1-2	Electrical Impedence

**ABSOLUTE LEUCOCYTE COUNT**

NEUTROPHILS	4950	Cells/cu.mm	2000-7000	Electrical Impedence
LYMPHOCYTES	2970	Cells/cu.mm	1000-3000	Electrical Impedence
EOSINOPHILS	450	Cells/cu.mm	20-500	Electrical Impedence
MONOCYTES	630	Cells/cu.mm	200-1000	Electrical Impedence
<b>PLATELET COUNT</b>	376000	cells/cu.mm	150000-410000	Electrical impedence

<b>ERYTHROCYTE SEDIMENTATION RATE (ESR)</b>	<b>25</b>	mm at the end of 1 hour	0-20	Modified Westergren
---	-----------	-------------------------	------	---------------------

**PERIPHERAL SMEAR**

RBC : Anisocytosis Normocytic Normochromic.

WBC : TLC and DLC Within normal limits.

PLATELETS :Adequate on the smear

SIN No:BED230164830

**Apollo Health and Lifestyle Limited** (CIN - U85110TG2000PLC115819)

Regd. Office: 1-10-60/62, Ashoka Raghupathi Chambers, 5th Floor, Begumpet, Hyderabad, Telangana - 500 016 | www.apollohl.com | Email ID: enquiry@apollohl.com, Ph No: 040-4904 7777, Fax No: 4904 7744

**APOLLO CLINICS NETWORK**

Telangana: Hyderabad (AS Rao Nagar | Chanda Nagar | Kondapur | Nallakunta | Nizampet | Manikonda | Uppal) Andhra Pradesh: Vizag (Seethamma Peta) Karnataka: Bangalore (Basavanagudi | Bellandur | Electronics City | Fraser Town | HSR Layout | Indira Nagar | JP Nagar | Kundalahalli | Koramangala | Sarjapur Road) Mysore (VV Mohalla) Tamilnadu: Chennai ( Annanagar | Kotturpuram | Mogappair | T Nagar | Valasaravakkam | Velachery) Maharashtra: Pune (Aundh | Nigdi Pradhikaran | Viman Nagar | Wanowrie) Uttar Pradesh: Ghaziabad (Indrapuram) Gujarat: Ahmedabad (Satellite) Punjab: Amritsar (Court Road) Haryana: Faridabad (Railway Station Road)

Address: The Apollo Medical Centre, 2-20/6/A, Kothaguda X Roads, Kondapur, Hyderabad, Telangana, India - 500032



Patient Name : Mrs.P HYMAVATHI	Collected : 15/Jul/2023 08:52AM
Age/Gender : 43 Y 1 M 17 D/F	Received : 15/Jul/2023 10:53AM
UHID/MR No : CCHA.0000069478	Reported : 15/Jul/2023 12:40PM
Visit ID : CKONOPV591009	Status : Final Report
Ref Doctor : Dr.SELF	Sponsor Name : ARCOFEMI HEALTHCARE LIMITED
Emp/Auth/TPA ID : 23159371100063870E	

**DEPARTMENT OF HAEMATOLOGY**

**ARCOFEMI - MEDIWHEEL - FULL BODY ANNUAL PLUS CHECK ADVANCED - FEMALE - 2D ECHO - PAN INDIA - FY2324**

Test Name	Result	Unit	Bio. Ref. Range	Method
-----------	--------	------	-----------------	--------

**BLOOD GROUP ABO AND RH FACTOR , WHOLE BLOOD-EDTA**

BLOOD GROUP TYPE	O			Forward & Reverse Grouping with Slide/Tube Aggluti
Rh TYPE	POSITIVE			Forward & Reverse Grouping with Slide/Tube Agglutination

SIN No:BED230164830

**Apollo Health and Lifestyle Limited** (CIN - U85110TG2000PLC115819)

Regd. Office: 1-10-60/62, Ashoka Raghupathi Chambers, 5th Floor, Begumpet, Hyderabad, Telangana - 500 016 | www.apollohl.com | Email ID: enquiry@apollohl.com, Ph No: 040-4904 7777, Fax No: 4904 7744

**APOLLO CLINICS NETWORK**

**Telangana:** Hyderabad (AS Rao Nagar | Chanda Nagar | Kondapur | Nallakunta | Nizampet | Manikonda | Uppal) **Andhra Pradesh:** Vizag (Seethamma Peta) **Karnataka:** Bangalore (Basavanagudi | Bellandur | Electronics City | Fraser Town | HSR Layout | Indira Nagar | JP Nagar | Kundalahalli | Koramangala | Sarjapur Road) **Mysore** (VV Mohalla) **Tamilnadu:** Chennai ( Annanagar | Kotturpuram | Mogappair | T Nagar | Valasaravakkam | Velachery ) **Maharashtra:** Pune (Aundh | Nigdi Pradhikaran | Viman Nagar | Wanowrie) **Uttar Pradesh:** Ghaziabad (Indrapuram) **Gujarat:** Ahmedabad (Satellite) **Punjab:** Amritsar (Court Road) **Haryana:** Faridabad (Railway Station Road)

Address:  
The Apollo Medical Centre, 2-20/6/A, Kothaguda X Roads, Kondapur,  
Hyderabad, Telangana, India - 500032



**1860 500 7788**  
www.apolloclinic.com

Patient Name : Mrs.P HYMAVATHI	Collected : 15/Jul/2023 08:52AM
Age/Gender : 43 Y 1 M 17 D/F	Received : 15/Jul/2023 11:14AM
UHID/MR No : CCHA.000069478	Reported : 15/Jul/2023 11:17AM
Visit ID : CKONOPV591009	Status : Final Report
Ref Doctor : Dr.SELF	Sponsor Name : ARCOFEMI HEALTHCARE LIMITED
Emp/Auth/TPA ID : 23159371100063870E	

DEPARTMENT OF BIOCHEMISTRY

ARCOFEMI - MEDIWHEEL - FULL BODY ANNUAL PLUS CHECK ADVANCED - FEMALE - 2D ECHO - PAN INDIA - FY2324

Test Name	Result	Unit	Bio. Ref. Range	Method
-----------	--------	------	-----------------	--------

GLUCOSE, FASTING , NAF PLASMA	88	mg/dL	70-100	GOD - POD
-------------------------------	----	-------	--------	-----------

Comment:

As per American Diabetes Guidelines

Fasting Glucose Values in mg/d L	Interpretation
<100 mg/dL	Normal
100-125 mg/dL	Prediabetes
≥126 mg/dL	Diabetes

SIN No:PLF02000011

**Apollo Health and Lifestyle Limited** (CIN - U85110TG2000PLC115819)

Regd. Office: 1-10-60/62, Ashoka Raghupathi Chambers, 5th Floor, Begumpet, Hyderabad, Telangana - 500 016 | www.apollohl.com | Email ID: enquiry@apollohl.com, Ph No: 040-4904 7777, Fax No: 4904 7744

APOLLO CLINICS NETWORK

Telangana: Hyderabad (AS Rao Nagar | Chanda Nagar | Kondapur | Nallakunta | Nizampet | Manikonda | Uppal) Andhra Pradesh: Vizag (Seethamma Peta) Karnataka: Bangalore (Basavanagudi | Bellandur | Electronics City | Fraser Town | HSR Layout | Indira Nagar | JP Nagar | Kundalahalli | Koramangala | Sarjapur Road) Mysore (VV Mohalla) Tamilnadu: Chennai (Annanagar | Kotturpuram | Mogappair | T Nagar | Valasaravakkam | Velachery) Maharashtra: Pune (Aundh | Nigdi Pradhikaran | Viman Nagar | Wanowrie) Uttar Pradesh: Ghaziabad (Indrapuram) Gujarat: Ahmedabad (Satellite) Punjab: Amritsar (Court Road) Haryana: Faridabad (Railway Station Road)

Address: The Apollo Medical Centre, 2-20/6/A, Kothaguda X Roads, Kondapur, Hyderabad, Telangana, India - 500032



Patient Name : Mrs.P HYMAVATHI	Collected : 15/Jul/2023 01:39PM
Age/Gender : 43 Y 1 M 17 D/F	Received : 15/Jul/2023 03:38PM
UHID/MR No : CCHA.000069478	Reported : 15/Jul/2023 03:54PM
Visit ID : CKONOPV591009	Status : Final Report
Ref Doctor : Dr.SELF	Sponsor Name : ARCOFEMI HEALTHCARE LIMITED
Emp/Auth/TPA ID : 23159371100063870E	

**DEPARTMENT OF BIOCHEMISTRY**

**ARCOFEMI - MEDIWHEEL - FULL BODY ANNUAL PLUS CHECK ADVANCED - FEMALE - 2D ECHO - PAN INDIA - FY2324**

Test Name	Result	Unit	Bio. Ref. Range	Method
<b>GLUCOSE, POST PRANDIAL (PP), 2 HOURS , NAF PLASMA</b>	92	mg/dL	70-140	GOD - POD

**Comment:**

It is recommended that FBS and PPBS should be interpreted with respect to their Biological reference ranges and not with each other.

Conditions which may lead to lower postprandial glucose levels as compared to fasting glucose levels may be due to reactive hypoglycemia, dietary meal content, duration or timing of sampling after food digestion and absorption, medications such as insulin preparations, sulfonylureas, amylin analogues, or conditions such as overproduction of insulin.

Ref: Marks medical biochemistry and clinical approach

SIN No:PLP1349670

**Apollo Health and Lifestyle Limited** (CIN - U85110TG2000PLC115819)

Regd. Office: 1-10-60/62, Ashoka Raghupathi Chambers, 5th Floor, Begumpet, Hyderabad, Telangana - 500 016 | www.apollohl.com | Email ID: enquiry@apollohl.com, Ph No: 040-4904 7777, Fax No: 4904 7744

**APOLLO CLINICS NETWORK**

Telangana: Hyderabad (AS Rao Nagar | Chanda Nagar | Kondapur | Nallakunta | Nizampet | Manikonda | Uppal) Andhra Pradesh: Vizag (Seethamma Peta) Karnataka: Bangalore (Basavanagudi | Bellandur | Electronics City | Fraser Town | HSR Layout | Indira Nagar | JP Nagar | Kundalahalli | Koramangala | Sarjapur Road) Mysore (VV Mohalla) Tamilnadu: Chennai (Annanagar | Kotturpuram | Mogappair | T Nagar | Valasaravakkam | Velachery) Maharashtra: Pune (Aundh | Nigdi Pradhikaran | Viman Nagar | Wanowrie) Uttar Pradesh: Ghaziabad (Indrapuram) Gujarat: Ahmedabad (Satellite) Punjab: Amritsar (Court Road) Haryana: Faridabad (Railway Station Road)

Address:  
The Apollo Medical Centre, 2-20/6/A, Kothaguda X Roads, Kondapur,  
Hyderabad, Telangana, India - 500032





Patient Name : Mrs.P HYMAVATHI	Collected : 15/Jul/2023 08:52AM
Age/Gender : 43 Y 1 M 17 D/F	Received : 15/Jul/2023 12:06PM
UHID/MR No : CCHA.000069478	Reported : 15/Jul/2023 04:07PM
Visit ID : CKONOPV591009	Status : Final Report
Ref Doctor : Dr.SELF	Sponsor Name : ARCOFEMI HEALTHCARE LIMITED
Emp/Auth/TPA ID : 23159371100063870E	

**DEPARTMENT OF BIOCHEMISTRY**

**ARCOFEMI - MEDIWHEEL - FULL BODY ANNUAL PLUS CHECK ADVANCED - FEMALE - 2D ECHO - PAN INDIA - FY2324**

Test Name	Result	Unit	Bio. Ref. Range	Method
-----------	--------	------	-----------------	--------

<b>HBA1C, GLYCATED HEMOGLOBIN ,</b> WHOLE BLOOD-EDTA	5.4	%		HPLC
<b>ESTIMATED AVERAGE GLUCOSE (eAG) ,</b> WHOLE BLOOD-EDTA	108	mg/dL		Calculated

**Comment:**

Reference Range as per American Diabetes Association (ADA):

REFERENCE GROUP	HBA1C IN %
NON DIABETIC ADULTS >18 YEARS	<5.7
AT RISK (PREDIABETES)	5.7 – 6.4
DIAGNOSING DIABETES	≥ 6.5
DIABETICS	
· EXCELLENT CONTROL	6 – 7
· FAIR TO GOOD CONTROL	7 – 8
· UNSATISFACTORY CONTROL	8 – 10
· POOR CONTROL	>10

Note: Dietary preparation or fasting is not required.

1. A1C test should be performed at least two times a year in patients who are meeting treatment goals (and who have stable glycemic control).
2. Lowering A1C to below or around 7% has been shown to reduce microvascular and neuropathic complications of type 1 and type 2 diabetes. When mean annual HbA1c is <1.1 times ULN (upper limit of normal), renal and retinal complications are rare, but complications occur in >70% of cases when HbA1c is >1.7 times ULN.
3. Falsely low HbA1c (below 4%) may be observed in patients with clinical conditions that shorten erythrocyte life span or decrease mean erythrocyte age. HbA1c may not accurately reflect glycemic control when clinical conditions that affect erythrocyte survival are present. Fructosamine may be used as an alternate measurement of glycemic control

Patient Name : Mrs.P HYMAVATHI	Collected : 15/Jul/2023 08:52AM
Age/Gender : 43 Y 1 M 17 D/F	Received : 15/Jul/2023 12:06PM
UHID/MR No : CCHA.000069478	Reported : 15/Jul/2023 04:07PM
Visit ID : CKONOPV591009	Status : Final Report
Ref Doctor : Dr.SELF	Sponsor Name : ARCOFEMI HEALTHCARE LIMITED
Emp/Auth/TPA ID : 23159371100063870E	

DEPARTMENT OF BIOCHEMISTRY

ARCOFEMI - MEDIWHEEL - FULL BODY ANNUAL PLUS CHECK ADVANCED - FEMALE - 2D ECHO - PAN INDIA - FY2324

Test Name	Result	Unit	Bio. Ref. Range	Method
-----------	--------	------	-----------------	--------

Chromatogram Report

I V5.28 1 2023-07-15 15:08:37  
 ID EDT230065268  
 Sample No. 07150161 SL 0015 - 03  
 Patient ID  
 Name  
 Comment

CALIB Name	%	Time	Area
A1A	0.4	0.27	5.56
A1B	0.5	0.31	7.49
F	0.5	0.39	6.90
LA1C+	1.7	0.47	23.50
SA1C	5.4	0.58	59.20
A0	93.0	0.90	1267.32
H-V0			
H-V1			
H-V2			

Total Area 1369.97

HbA1c 5.4 % IFCC 36 mmol/mol  
HbA1 6.4 % HbF 0.5 %

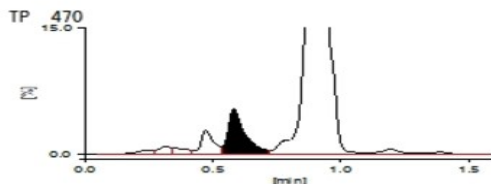

SIN No:EDT230065268

Apollo Health and Lifestyle Limited, Apollo Health & Lifestyle Ltd, Global Reference Laboratory, Hyderabad

Regd. Office: 1-10-60/62, Ashoka Raghupathi Chambers, 5th Floor, Begumpet, Hyderabad, Telangana - 500 016 | www.apollohl.com | Email ID: enquiry@apollohl.com, Ph No: 040-4904 7777, Fax No: 4904 7744

The Apollo Medical Centre, 2-20/6/A, Kothaguda X Roads, Kondapur, Hyderabad, Telangana, India - 500032



1860 500 7788  
www.apolloclinic.com

APOLLO CLINICS NETWORK

Telangana: Hyderabad (AS Rao Nagar | Chanda Nagar | Kondapur | Nallakunta | Nizampet | Manikonda | Uppal) | Andhra Pradesh: Vizag (Seethamma Peta) | Karnataka: Bangalore (Basavanagudi | Bellandur | Electronics City | Fraser Town | HSR Layout | Indira Nagar | JP Nagar | Kundalahalli | Koramangala | Sarjapur Road) | Mysore (VV Mohalla) | Tamil Nadu: Chennai (Annanagar | Kotturpuram | Mogappair | T Nagar | Valasaravakkam | Velachery) | Maharashtra: Pune (Aundh | Nigdi Pradhikaran | Viman Nagar | Wanowrie) | Uttar Pradesh: Ghaziabad (Indrapuram) | Gujarat: Ahmedabad (Satellite) | Punjab: Amritsar (Court Road) | Haryana: Faridabad (Railway Station Road)

Patient Name : Mrs.P HYMAVATHI	Collected : 15/Jul/2023 08:52AM
Age/Gender : 43 Y 1 M 17 D/F	Received : 15/Jul/2023 01:31PM
UHID/MR No : CCHA.000069478	Reported : 15/Jul/2023 02:54PM
Visit ID : CKONOPV591009	Status : Final Report
Ref Doctor : Dr.SELF	Sponsor Name : ARCOFEMI HEALTHCARE LIMITED
Emp/Auth/TPA ID : 23159371100063870E	

**DEPARTMENT OF BIOCHEMISTRY**

**ARCOFEMI - MEDIWHEEL - FULL BODY ANNUAL PLUS CHECK ADVANCED - FEMALE - 2D ECHO - PAN INDIA - FY2324**

Test Name	Result	Unit	Bio. Ref. Range	Method
-----------	--------	------	-----------------	--------

**LIPID PROFILE , SERUM**

TOTAL CHOLESTEROL	127	mg/dL	<200	CHE/CHO/POD
TRIGLYCERIDES	131	mg/dL	<150	Enzymatic
HDL CHOLESTEROL	44	mg/dL	>40	CHE/CHO/POD
NON-HDL CHOLESTEROL	83	mg/dL	<130	Calculated
LDL CHOLESTEROL	56.8	mg/dL	<100	Calculated
VLDL CHOLESTEROL	26.2	mg/dL	<30	Calculated
CHOL / HDL RATIO	2.89		0-4.97	Calculated

**Comment:**

Reference Interval as per National Cholesterol Education Program (NCEP) Adult Treatment Panel III Report.

	Desirable	Borderline High	High	Very High
TOTAL CHOLESTEROL	< 200	200 - 239	≥ 240	
TRIGLYCERIDES	<150	150 - 199	200 - 499	≥ 500
LDL	Optimal < 100 Near Optimal 100-129	130 - 159	160 - 189	≥ 190
HDL	≥ 60			
NON-HDL CHOLESTEROL	Optimal <130; Above Optimal 130-159	160-189	190-219	>220

Measurements in the same patient can show physiological and analytical variations.

NCEP ATP III identifies non-HDL cholesterol as a secondary target of therapy in persons with high triglycerides.

SIN No:SE04424015

**Apollo Health and Lifestyle Limited** (CIN - U85110TG2000PLC115819)

Regd. Office: 1-10-60/62, Ashoka Raghupathi Chambers, 5th Floor, Begumpet, Hyderabad, Telangana - 500 016 | www.apollohl.com | Email ID: enquiry@apollohl.com, Ph No: 040-4904 7777, Fax No: 4904 7744

**APOLLO CLINICS NETWORK**

Telangana: Hyderabad (AS Rao Nagar | Chanda Nagar | Kondapur | Nallakunta | Nizampet | Manikonda | Uppal) Andhra Pradesh: Vizag (Seethamma Peta) Karnataka: Bangalore (Basavanagudi | Bellandur | Electronics City | Fraser Town | HSR Layout | Indira Nagar | JP Nagar | Kundalahalli | Koramangala | Sarjapur Road) Mysore (VV Mohalla) Tamilnadu: Chennai (Annanagar | Kotturpuram | Mogappair | T Nagar | Valasaravakkam | Velachery) Maharashtra: Pune (Aundh | Nigdi Pradhikaran | Viman Nagar | Wanowrie) Uttar Pradesh: Ghaziabad (Indrapuram) Gujarat: Ahmedabad (Satellite) Punjab: Amritsar (Court Road) Haryana: Faridabad (Railway Station Road)

Address:  
The Apollo Medical Centre, 2-20/6/A, Kothaguda X Roads, Kondapur,  
Hyderabad, Telangana, India - 500032



Patient Name : Mrs.P HYMAVATHI	Collected : 15/Jul/2023 08:52AM
Age/Gender : 43 Y 1 M 17 D/F	Received : 15/Jul/2023 01:31PM
UHID/MR No : CCHA.0000069478	Reported : 15/Jul/2023 02:56PM
Visit ID : CKONOPV591009	Status : Final Report
Ref Doctor : Dr.SELF	Sponsor Name : ARCOFEMI HEALTHCARE LIMITED
Emp/Auth/TPA ID : 23159371100063870E	

**DEPARTMENT OF BIOCHEMISTRY**

**ARCOFEMI - MEDIWHEEL - FULL BODY ANNUAL PLUS CHECK ADVANCED - FEMALE - 2D ECHO - PAN INDIA - FY2324**

Test Name	Result	Unit	Bio. Ref. Range	Method
-----------	--------	------	-----------------	--------

LIVER FUNCTION TEST (LFT) , SERUM				
BILIRUBIN, TOTAL	0.30	mg/dL	0.20-1.20	DIAZO METHOD
BILIRUBIN CONJUGATED (DIRECT)	0.10	mg/dL	0.0-0.3	Calculated
BILIRUBIN (INDIRECT)	0.20	mg/dL	0.0-1.1	Dual Wavelength
ALANINE AMINOTRANSFERASE (ALT/SGPT)	22	U/L	<35	Visible with P-5-P
ASPARTATE AMINOTRANSFERASE (AST/SGOT)	32.0	U/L	14-36	UV with P-5-P
ALKALINE PHOSPHATASE	77.00	U/L	38-126	p-nitrophenyl phosphate
PROTEIN, TOTAL	7.60	g/dL	6.3-8.2	Biuret
ALBUMIN	3.60	g/dL	3.5 - 5	Bromocresol Green
GLOBULIN	<b>4.00</b>	g/dL	2.0-3.5	Calculated
A/G RATIO	0.9		0.9-2.0	Calculated

SIN No:SE04424015

**Apollo Health and Lifestyle Limited** (CIN - U85110TG2000PLC115819)

Regd. Office: 1-10-60/62, Ashoka Raghupathi Chambers, 5th Floor, Begumpet, Hyderabad, Telangana - 500 016 | www.apollohl.com | Email ID: enquiry@apollohl.com, Ph No: 040-4904 7777, Fax No: 4904 7744

**APOLLO CLINICS NETWORK**

Telangana: Hyderabad (AS Rao Nagar | Chanda Nagar | Kondapur | Nallakunta | Nizampet | Manikonda | Uppal) Andhra Pradesh: Vizag (Seethamma Peta) Karnataka: Bangalore (Basavanagudi | Bellandur | Electronics City | Fraser Town | HSR Layout | Indira Nagar | JP Nagar | Kundalahalli | Koramangala | Sarjapur Road) Mysore (VV Mohalla) Tamilnadu: Chennai (Annanagar | Kotturpuram | Mogappair | T Nagar | Valasaravakkam | Velachery) Maharashtra: Pune (Aundh | Nigdi Pradhikaran | Viman Nagar | Wanowrie) Uttar Pradesh: Ghaziabad (Indrapuram) Gujarat: Ahmedabad (Satellite) Punjab: Amritsar (Court Road) Haryana: Faridabad (Railway Station Road)

Address: The Apollo Medical Centre, 2-20/6/A, Kothaguda X Roads, Kondapur, Hyderabad, Telangana, India - 500032



**1860 500 7788**  
www.apolloclinic.com



Patient Name : Mrs.P HYMAVATHI	Collected : 15/Jul/2023 08:52AM
Age/Gender : 43 Y 1 M 17 D/F	Received : 15/Jul/2023 01:31PM
UHID/MR No : CCHA.0000069478	Reported : 15/Jul/2023 02:56PM
Visit ID : CKONOPV591009	Status : Final Report
Ref Doctor : Dr.SELF	Sponsor Name : ARCOFEMI HEALTHCARE LIMITED
Emp/Auth/TPA ID : 23159371100063870E	

**DEPARTMENT OF BIOCHEMISTRY**

**ARCOFEMI - MEDIWHEEL - FULL BODY ANNUAL PLUS CHECK ADVANCED - FEMALE - 2D ECHO - PAN INDIA - FY2324**

Test Name	Result	Unit	Bio. Ref. Range	Method
-----------	--------	------	-----------------	--------

**RENAL PROFILE/KIDNEY FUNCTION TEST (RFT/KFT) , SERUM**

CREATININE	0.50	mg/dL	0.5-1.04	Creatinine amidohydrolase
UREA	<b>12.60</b>	mg/dL	15-36	Urease
BLOOD UREA NITROGEN	<b>5.9</b>	mg/dL	8.0 - 23.0	Calculated
URIC ACID	3.60	mg/dL	2.5-6.2	Uricase
CALCIUM	8.60	mg/dL	8.4 - 10.2	Arsenazo-III
PHOSPHORUS, INORGANIC	3.90	mg/dL	2.5-4.5	PMA Phenol
SODIUM	137	mmol/L	135-145	Direct ISE
POTASSIUM	3.8	mmol/L	3.5-5.1	Direct ISE
CHLORIDE	102	mmol/L	98 - 107	Direct ISE

SIN No:SE04424015

**Apollo Health and Lifestyle Limited** (CIN - U85110TG2000PLC115819)

Regd. Office: 1-10-60/62, Ashoka Raghupathi Chambers, 5th Floor, Begumpet, Hyderabad, Telangana - 500 016 |  
www.apollohl.com | Email ID: enquiry@apollohl.com, Ph No: 040-4904 7777, Fax No: 4904 7744

**APOLLO CLINICS NETWORK**

**Telangana:** Hyderabad (AS Rao Nagar | Chanda Nagar | Kondapur | Nallakunta | Nizampet | Manikonda | Uppal) **Andhra Pradesh:** Vizag (Seethamma Peta) **Karnataka:** Bangalore (Basavanagudi | Bellandur | Electronics City | Fraser Town | HSR Layout | Indira Nagar | JP Nagar | Kundalahalli | Koramangala | Sarjapur Road) **Mysore** (VV Mohalla) **Tamilnadu:** Chennai (Annanagar | Kotturpuram | Mogappair | T Nagar | Valasaravakkam | Velachery) **Maharashtra:** Pune (Aundh | Nigdi Pradhikaran | Viman Nagar | Wanowrie) **Uttar Pradesh:** Ghaziabad (Indrapuram) **Gujarat:** Ahmedabad (Satellite) **Punjab:** Amritsar (Court Road) **Haryana:** Faridabad (Railway Station Road)

Address:  
The Apollo Medical Centre, 2-20/6/A, Kothaguda X Roads, Kondapur,  
Hyderabad, Telangana, India - 500032



**1860 500 7788**  
www.apolloclinic.com

Patient Name : Mrs.P HYMAVATHI	Collected : 15/Jul/2023 08:52AM
Age/Gender : 43 Y 1 M 17 D/F	Received : 15/Jul/2023 01:31PM
UHID/MR No : CCHA.0000069478	Reported : 15/Jul/2023 04:07PM
Visit ID : CKONOPV591009	Status : Final Report
Ref Doctor : Dr.SELF	Sponsor Name : ARCOFEMI HEALTHCARE LIMITED
Emp/Auth/TPA ID : 23159371100063870E	

**DEPARTMENT OF BIOCHEMISTRY**

**ARCOFEMI - MEDIWHEEL - FULL BODY ANNUAL PLUS CHECK ADVANCED - FEMALE - 2D ECHO - PAN INDIA - FY2324**

Test Name	Result	Unit	Bio. Ref. Range	Method
<b>GAMMA GLUTAMYL TRANSPEPTIDASE (GGT) , SERUM</b>	32.00	U/L	12-43	Glycylglycine Nitoranalide

SIN No:SE04424015

**Apollo Health and Lifestyle Limited** (CIN - U85110TG2000PLC115819)

Regd. Office: 1-10-60/62, Ashoka Raghupathi Chambers, 5th Floor, Begumpet, Hyderabad, Telangana - 500 016 | www.apollohl.com | Email ID: enquiry@apollohl.com, Ph No: 040-4904 7777, Fax No: 4904 7744

**APOLLO CLINICS NETWORK**

**Telangana:** Hyderabad (AS Rao Nagar | Chanda Nagar | Kondapur | Nallakunta | Nizampet | Manikonda | Uppal) **Andhra Pradesh:** Vizag (Seethamma Peta) **Karnataka:** Bangalore (Basavanagudi | Bellandur | Electronics City | Fraser Town | HSR Layout | Indira Nagar | JP Nagar | Kundalahalli | Koramangala | Sarjapur Road) **Mysore** (VV Mohalla) **Tamilnadu:** Chennai (Annanagar | Kotturpuram | Mogappair | T Nagar | Valasaravakkam | Velachery) **Maharashtra:** Pune (Aundh | Nigdi Pradhikaran | Viman Nagar | Wanowrie) **Uttar Pradesh:** Ghaziabad (Indrapuram) **Gujarat:** Ahmedabad (Satellite) **Punjab:** Amritsar (Court Road) **Haryana:** Faridabad (Railway Station Road)

Address:  
The Apollo Medical Centre, 2-20/6/A, Kothaguda X Roads, Kondapur,  
Hyderabad, Telangana, India - 500032



Patient Name : Mrs.P HYMAVATHI	Collected : 15/Jul/2023 08:52AM
Age/Gender : 43 Y 1 M 17 D/F	Received : 15/Jul/2023 11:14AM
UHID/MR No : CCHA.0000069478	Reported : 15/Jul/2023 11:57AM
Visit ID : CKONOPV591009	Status : Final Report
Ref Doctor : Dr.SELF	Sponsor Name : ARCOFEMI HEALTHCARE LIMITED
Emp/Auth/TPA ID : 23159371100063870E	

**DEPARTMENT OF IMMUNOLOGY**

**ARCOFEMI - MEDIWHEEL - FULL BODY ANNUAL PLUS CHECK ADVANCED - FEMALE - 2D ECHO - PAN INDIA - FY2324**

Test Name	Result	Unit	Bio. Ref. Range	Method
-----------	--------	------	-----------------	--------

**THYROID PROFILE TOTAL (T3, T4, TSH) , SERUM**

TRI-IODOTHYRONINE (T3, TOTAL)	0.8	ng/mL	0.7-2.04	CLIA
THYROXINE (T4, TOTAL)	8.58	µg/dL	6.09-12.23	CLIA
THYROID STIMULATING HORMONE (TSH)	4.544	µIU/mL	0.34-5.60	CLIA

**Comment:**

Serum TSH concentrations exhibit a diurnal variation with the peak occurring during the night and the nadir occurring between 10 a.m. and 4 p.m. In primary hypothyroidism, thyroid-stimulating hormone (TSH) levels will be elevated. In primary hyperthyroidism, TSH levels will be low. Elevated or low TSH in the context of normal free thyroxine is often referred to as subclinical hypo- or hyperthyroid-ism, respectively. Physiological rise in Total T3 / T4 levels is seen in pregnancy and in patients on steroid therapy.

Recommended test for T3 and T4 is unbound fraction or free levels as it is metabolically active.

**Note:**

For pregnant females	Bio Ref Range for TSH in uIU/ml (As per American Thyroid Association)
First trimester	0.1 - 2.5
Second trimester	0.2 - 3.0
Third trimester	0.3 - 3.0



Patient Name : Mrs.P HYMAVATHI	Collected : 15/Jul/2023 08:52AM
Age/Gender : 43 Y 1 M 17 D/F	Received : 15/Jul/2023 11:56AM
UHID/MR No : CCHA.0000069478	Reported : 15/Jul/2023 12:08PM
Visit ID : CKONOPV591009	Status : Final Report
Ref Doctor : Dr.SELF	Sponsor Name : ARCOFEMI HEALTHCARE LIMITED
Emp/Auth/TPA ID : 23159371100063870E	

**DEPARTMENT OF CLINICAL PATHOLOGY**

**ARCOFEMI - MEDIWHEEL - FULL BODY ANNUAL PLUS CHECK ADVANCED - FEMALE - 2D ECHO - PAN INDIA - FY2324**

Test Name	Result	Unit	Bio. Ref. Range	Method
-----------	--------	------	-----------------	--------

**COMPLETE URINE EXAMINATION (CUE) , URINE**

**PHYSICAL EXAMINATION**

COLOUR	PALE YELLOW		PALE YELLOW	Visual
TRANSPARENCY	CLEAR		CLEAR	Visual
pH	6.5		5-7.5	DOUBLE INDICATOR
SP. GRAVITY	1.005		1.002-1.030	Bromothymol Blue

**BIOCHEMICAL EXAMINATION**

URINE PROTEIN	NEGATIVE		NEGATIVE	PROTEIN ERROR OF INDICATOR
GLUCOSE	NEGATIVE		NEGATIVE	GLUCOSE OXIDASE
URINE BILIRUBIN	NEGATIVE		NEGATIVE	AZO COUPLING REACTION
URINE KETONES (RANDOM)	NEGATIVE		NEGATIVE	SODIUM NITRO PRUSSIDE
UROBILINOGEN	NORMAL		NORMAL	MODIFIED EHRlich REACTION
BLOOD	NEGATIVE		NEGATIVE	Peroxidase
NITRITE	NEGATIVE		NEGATIVE	Diazotization
LEUCOCYTE ESTERASE	NEGATIVE		NEGATIVE	LEUCOCYTE ESTERASE

**CENTRIFUGED SEDIMENT WET MOUNT AND MICROSCOPY**

PUS CELLS	3-4	/hpf	0-5	Microscopy
EPITHELIAL CELLS	2-3	/hpf	<10	MICROSCOPY
RBC	NIL	/hpf	0-2	MICROSCOPY
CASTS	NIL		0-2 Hyaline Cast	MICROSCOPY
CRYSTALS	ABSENT		ABSENT	MICROSCOPY

SIN No:UR2148205

**Apollo Health and Lifestyle Limited** (CIN - U85110TG2000PLC115819)

Regd. Office: 1-10-60/62, Ashoka Raghupathi Chambers, 5th Floor, Begumpet, Hyderabad, Telangana - 500 016 | www.apollohl.com | Email ID: enquiry@apollohl.com, Ph No: 040-4904 7777, Fax No: 4904 7744

**APOLLO CLINICS NETWORK**

Telangana: Hyderabad (AS Rao Nagar | Chanda Nagar | Kondapur | Nallakunta | Nizampet | Manikonda | Uppal) Andhra Pradesh: Vizag (Seethamma Peta) Karnataka: Bangalore (Basavanagudi | Bellandur | Electronics City | Fraser Town | HSR Layout | Indira Nagar | JP Nagar | Kundalahalli | Koramangala | Sarjapur Road) Mysore (VV Mohalla) Tamilnadu: Chennai (Annanagar | Kotturpuram | Mogappair | T Nagar | Valasaravakkam | Velachery) Maharashtra: Pune (Aundh | Nigdi Pradhikaran | Viman Nagar | Wanowrie) Uttar Pradesh: Ghaziabad (Indrapuram) Gujarat: Ahmedabad (Satellite) Punjab: Amritsar (Court Road) Haryana: Faridabad (Railway Station Road)

Address: The Apollo Medical Centre, 2-20/6/A, Kothaguda X Roads, Kondapur, Hyderabad, Telangana, India - 500032



**1860 500 7788**  
[www.apolloclinic.com](http://www.apolloclinic.com)



Patient Name : Mrs.P HYMAVATHI	Collected : 15/Jul/2023 08:52AM
Age/Gender : 43 Y 1 M 17 D/F	Received : 15/Jul/2023 11:56AM
UHID/MR No : CCHA.0000069478	Reported : 15/Jul/2023 12:30PM
Visit ID : CKONOPV591009	Status : Final Report
Ref Doctor : Dr.SELF	Sponsor Name : ARCOFEMI HEALTHCARE LIMITED
Emp/Auth/TPA ID : 23159371100063870E	

**DEPARTMENT OF CLINICAL PATHOLOGY**

**ARCOFEMI - MEDIWHEEL - FULL BODY ANNUAL PLUS CHECK ADVANCED - FEMALE - 2D ECHO - PAN INDIA - FY2324**

Test Name	Result	Unit	Bio. Ref. Range	Method
-----------	--------	------	-----------------	--------

URINE GLUCOSE(FASTING)	NEGATIVE		NEGATIVE	Dipstick
------------------------	----------	--	----------	----------

SIN No:UF009019

**Apollo Health and Lifestyle Limited** (CIN - U85110TG2000PLC115819)

Regd. Office: 1-10-60/62, Ashoka Raghupathi Chambers, 5th Floor, Begumpet, Hyderabad, Telangana - 500 016 |  
www.apollohl.com | Email ID: enquiry@apollohl.com, Ph No: 040-4904 7777, Fax No: 4904 7744

**APOLLO CLINICS NETWORK**

**Telangana:** Hyderabad (AS Rao Nagar | Chanda Nagar | Kondapur | Nallakunta | Nizampet | Manikonda | Uppal) **Andhra Pradesh:** Vizag (Seethamma Peta) **Karnataka:** Bangalore (Basavanagudi | Bellandur | Electronics City | Fraser Town | HSR Layout | Indira Nagar | JP Nagar | Kundalahalli | Koramangala | Sarjapur Road) **Mysore** (VV Mohalla) **Tamilnadu:** Chennai (Annanagar | Kotturpuram | Mogappair | T Nagar | Valasaravakkam | Velachery) **Maharashtra:** Pune (Aundh | Nigdi Pradhikaran | Viman Nagar | Wanowrie) **Uttar Pradesh:** Ghaziabad (Indrapuram) **Gujarat:** Ahmedabad (Satellite) **Punjab:** Amritsar (Court Road) **Haryana:** Faridabad (Railway Station Road)

Address:  
The Apollo Medical Centre, 2-20/6/A, Kothaguda X Roads, Kondapur,  
Hyderabad, Telangana, India - 500032



Patient Name : Mrs.P HYMAVATHI	Collected : 15/Jul/2023 01:14PM
Age/Gender : 43 Y 1 M 17 D/F	Received : 15/Jul/2023 05:08PM
UHID/MR No : CCHA.000069478	Reported : 17/Jul/2023 02:47PM
Visit ID : CKONOPV591009	Status : Final Report
Ref Doctor : Dr.SELF	Sponsor Name : ARCOFEMI HEALTHCARE LIMITED
Emp/Auth/TPA ID : 23159371100063870E	

**DEPARTMENT OF CYTOLOGY**

**ARCOFEMI - MEDIWHEEL - FULL BODY ANNUAL PLUS CHECK ADVANCED - FEMALE - 2D ECHO - PAN INDIA - FY2324**

**LBC PAP TEST (PAPSURE) , LBC FLUID**

	<b>CYTOLOGY NO.</b>	11937/23
<b>I</b>	<b>SPECIMEN</b>	
<b>a</b>	SPECIMEN ADEQUACY	ADEQUATE
<b>b</b>	<b>SPECIMEN TYPE</b>	CONVENTIONAL SMEAR
	SPECIMEN NATURE/SOURCE	CERVICAL SMEAR
<b>c</b>	ENDOCERVICAL-TRANSFORMATION ZONE	PRESENT WITH ENDOCERVICAL CELLS
<b>d</b>	COMMENTS	SATISFACTORY FOR EVALUATION
<b>II</b>	<b>MICROSCOPY</b>	Superficial and intermediate squamous epithelial cells with benign morphology.  Negative for intraepithelial lesion/ malignancy.
<b>III</b>	<b>RESULT</b>	
<b>a</b>	<b>EPITHEIAL CELL</b>	
	SQUAMOUS CELL ABNORMALITIES	NOT SEEN
	GLANDULAR CELL ABNORMALITIES	NOT SEEN
<b>b</b>	<b>ORGANISM</b>	NIL
<b>IV</b>	<b>INTERPRETATION</b>	NEGATIVE FOR INTRAEPITHELIAL LESION OR MALIGNANCY

Pap Test is a screening test for cervical cancer with inherent false negative results. Regular screening and follow-up is recommended (Bethesda-TBS-2014) revised

**\*\*\* End Of Report \*\*\***

Result/s to Follow:

GLUCOSE (POST PRANDIAL) - URINE, PERIPHERAL SMEAR



**DR. K. RAMA KRISHNA REDDY**  
M.B.B.S, M.D  
CONSULTANT PATHOLOGIST



**Dr. Sukumar Sannidhi**  
MD(Path)  
Consultant Pathologist



**Dr E. Maruthi Prasad**  
MSc, PhD(Biochemistry)  
Consultant Biochemist



<b>Patient Name</b>	: Mrs. P HYMAVATHI	<b>Age/Gender</b>	: 43 Y/F
<b>UHID/MR No.</b>	: CCHA.0000069478	<b>OP Visit No</b>	: CKONOPV591009
<b>Sample Collected on</b>	:	<b>Reported on</b>	: 17-07-2023 18:39
<b>LRN#</b>	: RAD2048550	<b>Specimen</b>	:
<b>Ref Doctor</b>	: SELF		
<b>Emp/Auth/TPA ID</b>	: 23159371100063870E		

**DEPARTMENT OF RADIOLOGY**

**SONO MAMMOGRAPHY - SCREENING**

B-Mode Two Dimensional real time Sono Mammography

Both Breasts imaged with 10 MHZ probe.

No evidence of solid or cystic space occupying lesion.

No evidence of calcification.

No e/o vascularity on colour flow mapping.

Evidence of bilateral enlarged axillary lymphnodes with preserved fatty hilum largest measuring 20 x 13 mm on right and 17 x 7 mm on left .

**IMPRESSION :**

**\*\* BILATERAL AXILLARY LYMPHADENOPATHY.**

Ultrasonography is the study of images hence not 100% accurate. Serial scans and reconfirmation is recommended. The reports are not valid for medicolegal purpose . Clinical opinion needs to be taken.

**Dr.HRASHINI REDDYK.**  
**Consultant Radiologist.**

**HARSHINI REDDY K**  
**BMEPK3203J**  
Radiology

Customer Pending Tests  
2DECHO AND SONOMAMMOGRAPHY



**Patient Name** : Mrs. P HYMAVATHI

**Age/Gender** : 43 Y/F

**UHID/MR No.** : CCHA.0000069478

**OP Visit No** : CKONOPV591009

**Sample Collected on** :

**Reported on** : 16-07-2023 08:42

**LRN#** : RAD2048550

**Specimen** :

**Ref Doctor** : SELF

**Emp/Auth/TPA ID** : 23159371100063870E

---

**DEPARTMENT OF RADIOLOGY**

---

**X-RAY CHEST PA**

**Haziness in Left Costophrenic Angles and Left Upper Zone - Significance .**

Rest of lung fields and hila are normal .

Right Costophrenic and cardiophrenic angles are clear .

Both diaphragms are normal in position and contour .

Thoracic wall and soft tissues appear normal.

**CONCLUSION :**

**Haziness in Left Costophrenic Angles and Left Upper Zone - Significance .**

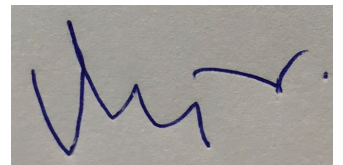

**Dr. VIJAYA KUMAR M**  
**MBBS, DMRD**  
Consultant Radiologist

Patient Name  
UHID  
Reported By:  
Referred By

: Mrs. P HYMAVATHI  
: CCHA.0000069478  
: Dr. VENKATA RAYUDU NEKKANTI  
: SELF

Age  
OP Visit No  
Conducted Date

: 43 Y/F  
: CKONOPV591009  
: 16-07-2023 08:56

**ECG REPORT**

**Observation :-**

1. Normal Sinus Rhythm.
2. Heart rate is 59 beats per minutes.
3. No pathological Q wave or S-T,T changes seen.
4. Normal P,Q,R,S,T waves and axis.
5. No evidence of chamber, hypertrophy or enlargement seen.

**Impression:**

WITH IN NORMAL LIMITS.

----- END OF THE REPORT -----



Dr. VENKATA RAYUDU NEKKANTI

Name: Mrs. P HYMAVATHI  
 Age/Gender: 43 Y/F  
 Address: MIAPUR  
 Location: HYDERABAD, TELANGANA  
 Doctor: GENERAL  
 Department: KONDAPUR\_06042023  
 Rate Plan: ARCOFEMI HEALTHCARE LIMITED  
 Sponsor:

MR No: CCHA.0000069478  
 Visit ID: CKONOPV591009  
 Visit Date: 15-07-2023 08:39  
 Discharge Date:  
 Referred By: SELF

**Vitals:**

Date	Pulse (Beats/min)	B.P (mmHg)	Resp (Rate/min)	Temp (F)	Height (cms)	Weight (Kgs)	Body Fat Percentage (%)	Visceral Fat Level (%)	Body Age (Years)	BMI	Waist Circum (cms)	Hip (cms)	Waist (cms)	Waist & Hip Ratio	User
15-07-2023 17:03	59 Beats/min	100/70 mmHg	Rate/min	F	172 cms	76 Kgs	%	%	Years	25.69	84 cms	95 cms	92 cms		AHLL09485

Location: Room:   
Order Number:   
Visit:   
Indication:   
Medication 1:   
Medication 2:   
Medication 3:

59 bpm  
--/-- mmHg

Technician:  
Ordering Ph:  
Referring Ph:  
Attending Ph:

*[Handwritten signature]*

Sinus bradycardia  
Otherwise normal ECG

QRS : 76 ms  
QT / QTcBaz : 416 / 411 ms  
PR : 136 ms  
P : 60 ms  
RR / PP : 1014 / 1016 ms  
P / QRS / T : 84 / 68 / 49 degrees

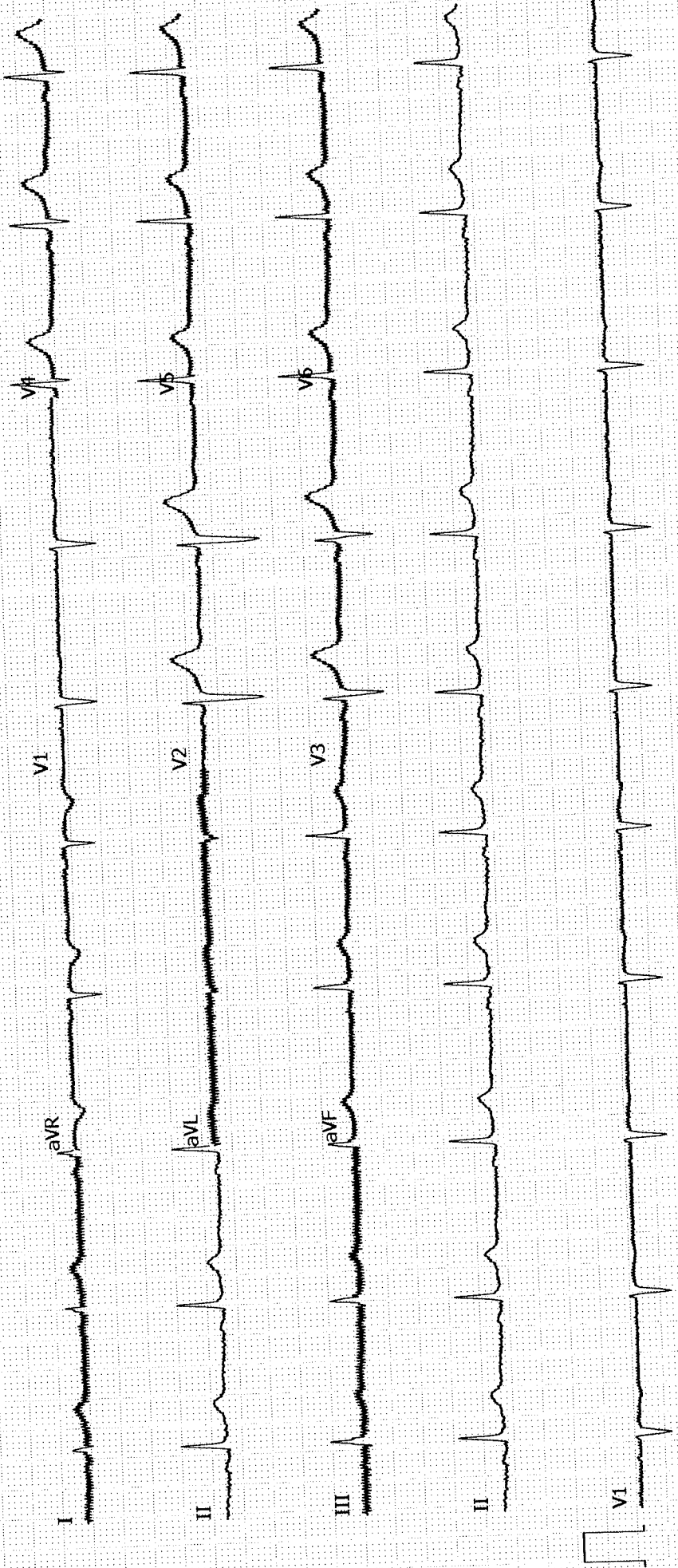

Unconfirmed  
4x2.5x3\_25\_R2 1/1

ADS 0.56-40 Hz 50 Hz

25 mm/s 10 mm/mV

GE MAC2000 1.1 12SL™ V241



# APOLLO MEDICAL CENTRE

## Kondapur, Hyderabad

### Patient Information

Name Mrs.p.hymavathi  
 ID 69478  
 Age 43  
 Height 172 cm  
 Weight 76 kg  
 Gender Female  
 Ethnicity Asian  
 Asthma No  
 Smoker No

Test Type FVL (ex/in)  
 Test Date 15-07-2023 10.12.21 AM  
 Interpretation GOLD(2008)  
 Predicted Knudson, 1983 \* 0.90  
 Value Selection Best Trial

Parameter	Pre Best				Post Best		
	Pred	LLN	Trial 3	%Pred	Trial 2	%Pred	%Chg
FVC [L]	3.33	2.39	2.67	80	2.70	81	1
FEV1 [L]	2.74	1.99	1.88*	69	1.93*	70	3
FEV1/FVC [%]	81.6	70.1	70.5	86	71.4	88	1
FEF25-75 [L/s]	3.24	1.84	1.26*	39	1.33*	41	5
PEF [L/s]	6.62	-	5.56	84	5.58	84	0
FET [s]	-	-	5.6	-	5.1	-	-9
FIVC [L]	3.33	2.39	1.79*	54	1.61*	48	-10
PIF [L/s]	-	-	0.94	-	0.84	-	-11
System Interpretation	Pre	No interpretation, not enough acceptable maneuvers					
	Post	Normal Spirometry					

\* Indicates value outside normal range or significant post change.

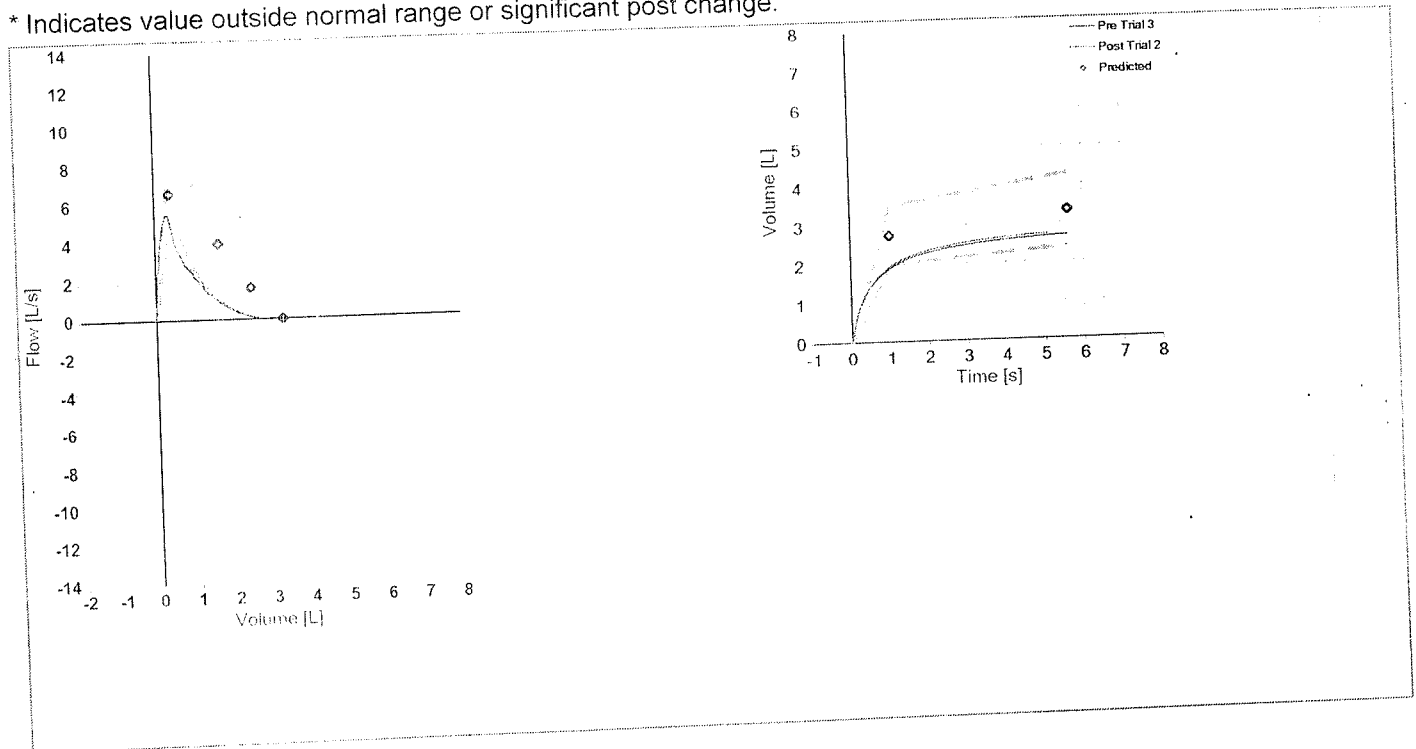

## GLASS PRESCRIPTION

DATE: 15/07/2023.

UHID: 89479

PATIENT NAME: Mrs. P. Hymavathi

AGE/ GENDER: 49/284603  
4317

	UAVA	SPH	CYL	AXIS	ADD	BCVA
OD	6/6 6/6	0.50			TI-00	266
OS	6/6 6/6	0.50	0.50	100	TI-00	266

COLOR VISION: BE normal

INSTRUCTIONS:

*[Handwritten Signature]*  
SIGNATURE

<b>Patient Name</b> : Mrs. P HYMAVATHI	<b>Age/Gender</b> : 43 Y/F
<b>UHID/MR No.</b> : CCHA.0000069478	<b>OP Visit No</b> : CKONOPV591009
<b>Sample Collected on</b> :	<b>Reported on</b> : 15-07-2023 17:43
<b>LRN#</b> : RAD2048550	<b>Specimen</b> :
<b>Ref Doctor</b> : SELF	
<b>Emp/Auth/TPA ID</b> : 23159371100063870E	

**DEPARTMENT OF RADIOLOGY**

**ULTRASOUND - WHOLE ABDOMEN**

**Liver** appears normal in size and echotexture. No focal lesion is seen. PV and CBD normal. No dilatation of the intrahepatic biliary radicals.

**Gall bladder** is well distended. No evidence of calculus. Wall thickness appears normal. No evidence of periGB collection. No evidence of focal lesion is seen.

**Spleen** appears normal. No focal lesion seen. Splenic vein appears normal.

**Pancreas** appears normal in echopattern. No focal/mass lesion/calcification. No evidence of peripancreatic free fluid or collection. Pancreatic duct appears normal.

**Both the kidneys** appear normal in size, shape and echopattern. Cortical thickness and CM differentiation are maintained. No calculus / hydronephrosis seen on either side.

Right kidney measures 96 x 15 mm. Left kidney measures 98 x 15 mm.

**Urinary Bladder** is well distended and appears normal. No evidence of any wall thickening or abnormality. No evidence of any intrinsic or extrinsic bladder abnormality detected.

**Uterus** appears normal in size measures 60 x 52 x 34mm, **It shows Posterior wall Hyerechoic lesion measuring 32 x 23 mm.** Endometrial echo-complex appears normal and measures 7 mm. No intra/extra uterine gestational sac seen.

**Both ovaries** appear normal in size, shape and echotexture.

Right ovary measures 26 x 16 mm. Left ovary measures 27 x 17 mm.

**IMPRESSION:-**

**\*\*FOCAL HYPERECHOIC LESION IN THE POSTERIOR WALL OF UTERUS --LIKELY REPRESENTS.FOCAL ADENOMYOSIS.**

**Suggest – clinical correlation.**

**Patient Name** : Mrs. P HYMAVATHI

**Age/Gender** : 43 Y/F

---

(The sonography findings should always be considered in correlation with the clinical and other investigation finding where applicable.) It is only a professional opinion, Not valid for medico legal purpose.

**Dr. PANKAJ HARKUT**  
MBBS, DMRD  
Radiology

LETTER OF APPROVAL / RECOMMENDATION

The Coordinator,  
Mediwheel (Arcoremi Healthcare Limited)  
Phone number: 011- 41195959

Dear Sir / Madam,

**Sub: Annual Health Checkup for the employees of Bank of Baroda**

This is to inform you that the following employee wishes to avail the facility of Cashless Annual Health Checkup provided by you in terms of our agreement.

PARTICULARS	EMPLOYEE DETAILS
NAME	MS. PIDAPARTHI HYMAVATHI
EC NO.	159371
DESIGNATION	JOINT MANAGER
PLACE OF WORK	KINNIGOLI
BIRTHDATE	30-08-1980
PROPOSED DATE OF HEALTH CHECKUP	15-07-2023
BOOKING REFERENCE NO.	23S159371100063870E

This letter of approval / recommendation is valid if submitted along with copy of the Bank of Baroda employee id card. This approval is valid from **12-07-2023** till **31-03-2024**. The list of medical tests to be conducted is provided in the annexure to this letter. Please note that the said health checkup is a **cashless facility** as per our tie up arrangement. We request you to attend to the health checkup requirement of our employee and accord your top priority and best resources in this regard. The EC Number and the booking reference number as given in the above table shall be mentioned in the invoice, invariably.

We solicit your co-operation in this regard.

Yours faithfully,

Sd/-

**Chief General Manager**  
**HRM Department**  
**Bank of Baroda**

(Note: This is a computer generated letter. No Signature required. For any clarification, please contact Mediwheel (Arcoremi Healthcare Limited))

प्रति,

समन्वयक,  
Mediwheel (Arcofemi Healthcare Limited)  
हेल्पलाइन नंबर: 011-41195959

महोदय/ महोदया,

विषय: बैंक ऑफ़ बड़ौदा के कर्मचारियों के लिए वार्षिक स्वास्थ्य जांच।

हम आपको सूचित करना चाहते हैं कि हमारे कर्मचारी जिनका विवरण निम्नानुसार हैं हमारे करार के अनुसार आपके द्वारा उपलब्ध कराई गई कैशलेस वार्षिक स्वास्थ्य जांच सुविधा का लाभ लेना चाहते हैं।

	कर्मचारी विवरण
नाम	MS. PIDAPARTHI HYMAVATHI
क.कू.संख्या	159371
पदनाम	JOINT MANAGER
कार्य का स्थान	KINNIGOLI
जन्म की तारीख	30-08-1980
स्वास्थ्य जांच की प्रस्तावित तारीख	15-07-2023
बुकिंग संदर्भ सं.	23S159371100063870E

यह अनुमोदन/ संस्तुति पत्र तभी वैध माना जाएगा जब इसे बैंक ऑफ़ बड़ौदा के कर्मचारी आईडी कार्ड की प्रति के साथ प्रस्तुत किया जाएगा। यह अनुमोदन पत्र दिनांक 12-07-2023 से 31-03-2024 तक मान्य है। इस पत्र के साथ किए जाने वाले चिकित्सा जांच की सूची अनुलग्नक के रूप में दी गई है। कृपया नोट करें कि उक्त स्वास्थ्य जांच हमारी टाई-अप व्यवस्था के अनुसार कैशलेस सुविधा है। हम अनुरोध करते हैं कि आप हमारे कर्मचारी के स्वास्थ्य जांच संबंधी आवश्यकताओं पर उचित कार्रवाई करें तथा इस संबंध में अपनी सर्वोच्च प्राथमिकता तथा सर्वोत्तम संसाधन उपलब्ध कराएं। उपर्युक्त सारणी में दी गई कर्मचारी कूट संख्या एवं बुकिंग संदर्भ संख्या का उल्लेख आनेवार्य रूप से इनवॉइस में किया जाना चाहिए।

हम इस संबंध में आपके सहयोग की अपेक्षा करते हैं।

भवदीय,

हस्ता/-

(मुख्य महाप्रबंधक)

गनव संसाधन प्रबंधन विभाग

बैंक ऑफ़ बड़ौदा

(नोट: यह कंप्यूटर द्वारा जनरेट किया गया पत्र है। हस्ताक्षर की आवश्यकता नहीं है। कृपया किसी भी स्पष्टीकरण के लिए Mediwheel (Arcofemi Healthcare Limited) से संपर्क करें।)



### SUGGESTIVE LIST OF MEDICAL TESTS

FOR MALE	FOR FEMALE
CBC	CBC
ESR	ESR
Blood Group & RH Factor	Blood Group & RH Factor
Blood and Urine Sugar Fasting	Blood and Urine Sugar Fasting
Blood and Urine Sugar PP	Blood and Urine Sugar PP
Stool Routine	Stool Routine
<b>Lipid Profile</b>	<b>Lipid Profile</b>
Total Cholesterol	Total Cholesterol
HDL	HDL
LDL	LDL
VLDL	VLDL
Triglycerides	Triglycerides
HDL / LDL ratio	HDL / LDL ratio
<b>Liver Profile</b>	<b>Liver Profile</b>
AST	AST
ALT	ALT
GGT	GGT
Bilirubin (total, direct, indirect)	Bilirubin (total, direct, indirect)
ALP	ALP
Proteins (T, Albumin, Globulin)	Proteins (T, Albumin, Globulin)
<b>Kidney Profile</b>	<b>Kidney Profile</b>
Serum creatinine	Serum creatinine
Blood Urea Nitrogen	Blood Urea Nitrogen
Uric Acid	Uric Acid
HBA1C	HBA1C
Routine urine analysis	Routine urine analysis
USG Whole Abdomen	USG Whole Abdomen
<b>General Tests</b>	<b>General Tests</b>
X Ray Chest	X Ray Chest
ECG	ECG
2D/3D ECHO / TMT	2D/3D ECHO / TMT
Stress Test	Thyroid Profile (T3, T4, TSH)
PSA Male (above 40 years)	Mammography (above 40 years) and Pap Smear (above 30 years).
Thyroid Profile (T3, T4, TSH)	Dental Check-up consultation
Dental Check-up consultation	Physician Consultation
Physician Consultation	Eye Check-up consultation
Eye Check-up consultation	Skin/ENT consultation
Skin/ENT consultation	Gynaec Consultation



**భారత ప్రభుత్వం**  
**భారత ప్రభుత్వం**  
**Unique Identification Authority of India**  
**Government of India**

నమోదు సంఖ్య / Enrollment No. : 1012/60030/02521

16/01/2012

To  
**Hymavathi Pidaparathi**  
 నైమావతి పిడపర్తి  
 W/O Ramarao V S S A Vemuri  
 Flat No. 103, Block A  
 Buddha Viraj Heights  
 Beside HDFC Bank, Opp to Landmark Towers  
 Bollaram Road  
 Miyapur  
 Miyapur, Tirumalagiri, Hyderabad,  
 Telangana - 500049  
 9949284603



KA217272520FH

21727252



**మీ ఆధార్ సంఖ్య / Your Aadhaar No. :**

**6609 7415 9520**

**నా ఆధార్, నా గుర్తింపు**



**భారత ప్రభుత్వం**  
**Government of India**



నైమావతి పిడపర్తి  
**Hymavathi Pidaparathi**

పుట్టిన తేదీ / DOB: 30/08/1980

స్త్రీ / Female

**6609 7415 9520**



**నా ఆధార్. నా గుర్తింపు**