

Kumar

AD

ભારત સરકાર
Government of India

 કુમાર પ્રમોદ
Kumar Pramod
જન્મજ વર્ષ / Year of Birth : 1970
પુરુષ / Male

7647 5439 3152

આધાર - સામાન્ય માણસનો અધિકાર

Compose

Mail

Inbox 2,991

Starred

Snoozed

Sent

Drafts 199

completed home visits ...

HEALTH ASSURE TPA

invoice

MAIL ID IMPORTANT

onquest reports on... 46

Chat

Spaces

Meet

BOOKING CONFIRMATION External Inbox

Customer Care :Mediwheel : New Delhi

to Customer, PRAMOD.KUMARc93db@bankofbaroda.co.in

Dear Team,

Please consider the following Appointment for Today .

MR. KUMAR PRAMOD

Mediwheel Metro Full Body Health Checkup Male Above 40

SARIKA

Mediwheel Metro Full Body Health Checkup Female Below 40

Centre Name - Aditya Diagnostics And Research Laboratories

Date Of Appointment - 22-03-2022

Thanks & Regards

Mediwheel



LETTER OF APPROVAL / RECOMMENDATION

To,

The Coordinator,
Mediwheel (Arcofemi Healthcare Limited)
Helpline number: 011- 41195959

Dear Sir / Madam,

Sub: Annual Health Checkup for the employees of Bank of Baroda

This is to inform you that the following employee wishes to avail the facility of Cashless Annual Health Checkup provided by you in terms of our agreement.

PARTICULARS	EMPLOYEE DETAILS
NAME	MR. KUMAR PRAMOD
EC NO.	158378
DESIGNATION	BRANCH HEAD
PLACE OF WORK	SANGAREDDY
BIRTHDATE	13-01-1970
PROPOSED DATE OF HEALTH CHECKUP	12-03-2022
BOOKING REFERENCE NO.	21M158378100014000E

This letter of approval / recommendation is valid if submitted along with copy of the Bank of Baroda employee id card. This approval is valid from **07-03-2022** till **31-03-2022** The list of medical tests to be conducted is provided in the annexure to this letter. Please note that the said health checkup is a **cashless facility** as per our tie up arrangement. We request you to attend to the health checkup requirement of our employee and accord your top priority and best resources in this regard. The EC Number and the booking reference number as given in the above table shall be mentioned in the invoice, invariably.

We solicit your co-operation in this regard.

Yours faithfully,

Sd/-

Chief General Manager
HRM Department
Bank of Baroda

(Note: This is a computer generated letter. No Signature required. For any clarification, please contact Mediwheel (Arcofemi Healthcare Limited))

SUGGESTIVE LIST OF MEDICAL TESTS

FOR MALE	FOR FEMALE
CBC	CBC
ESR	ESR
Blood Group & RH Factor	Blood Group & RH Factor
Blood and Urine Sugar Fasting	Blood and Urine Sugar Fasting
Blood and Urine Sugar PP	Blood and Urine Sugar PP
Stool Routine	Stool Routine
Lipid Profile	Lipid Profile
Total Cholesterol	Total Cholesterol
HDL	HDL
LDL	LDL
VLDL	VLDL
Triglycerides	Triglycerides
HDL / LDL ratio	HDL / LDL ratio
Liver Profile	Liver Profile
AST	AST
ALT	ALT
GGT	GGT
Bilirubin (total, direct, indirect)	Bilirubin (total, direct, indirect)
ALP	ALP
Proteins (T, Albumin, Globulin)	Proteins (T, Albumin, Globulin)
Kidney Profile	Kidney Profile
Serum creatinine	Serum creatinine
Blood Urea Nitrogen	Blood Urea Nitrogen
Uric Acid	Uric Acid
HBA1C	HBA1C
Routine urine analysis	Routine urine analysis
USG Whole Abdomen	USG Whole Abdomen
General Tests	General Tests
X Ray Chest	X Ray Chest
ECG	ECG
2D/3D ECHO / TMT	2D/3D ECHO / TMT
Stress Test	Thyroid Profile (T3, T4, TSH)
PSA Male (above 40 years)	Mammography (above 40 years) and Pap Smear (above 30 years).
Thyroid Profile (T3, T4, TSH)	Dental Check-up consultation
Dental Check-up consultation	Physician Consultation
Physician Consultation	Eye Check-up consultation
Eye Check-up consultation	Skin/ENT consultation
Skin/ENT consultation	Gynaec Consultation



Name : MR. KUMAR PRAMOD
Age /Sex : 52 Y / M
Ref. By : BANK OF BARODA (MW)

Reg. No : 022-3072
Registration Date : 22-03-2022
Alt ID :

MEDICAL CHECK UP FORM

Physical Examination :

Height (Cms): 164 cms. Weight (KG) 78kgs.
Body Mass Index (BMI) :
Pulse Rate : 90/min /Min Regular / Abnormal
B P : 130/90 mm.
Skin : Normal
Nails : Normal
Oral Hygenic : Good
Complaints if any : _____

Personal History

Smoking : Yes/No ✓
Alcoholism : Yes/No Occasionally
Diabetes : Yes/No ✓
Hypertension : Yes/No ✓
Allergy : Yes/No ✓

Family History : _____

Systemic Examination - Abnormality - If Yes Please explain)

* CVS - Yes/No ✓
* CNS - Yes/No ✓
* GI Tract - Yes/No ✓
* Abdomen - Yes/No ✓
Respiratory Tract - Yes/No ✓

Investigations : (N = Normal; R - See Report)

* Complete Blood Picture & ESR -
* Blood Grouping and RH(D) Typing -
* Fasting Blood Sugar -
* S.G.P.T -

* Serum Creatinine -
* Complete Urine Examination -
* X-Ray Chest PA View -
* Audiometry -
* Color Vision -

Diagnosis (if any) _____

Recommendations / Impression :

- a) Candidate is fit for the employment
b) Candidate is unfit for the employment
c) For discussion with H R D

PHYSICIAN SIGNATURE & STAMP

[Handwritten Signature]



Name : MR. KUMAR PRAMOD
Age /Sex : 52 Y /M
Ref. By : BANK OF BARODA (MW)

Reg. No : O22-3072
Registration Date : 22-03-2022
Alt ID :

VISUAL ACUITY

	Right Eye	Left Eye
Distant Vision Without Glasses	—	—
With Glasses	6/6	6/6
Near Vision Without Glasses	—	—
With Glasses	6/6	6/6
Colour Vision Opinion / Advise	normal —	

Optician



Name : MR. KUMAR PRAMOD
Age /Sex : 52 Y / M
Ref. By : BANK OF BARODA (MW)

Reg. No : O22-3072
Registration Date : 22-03-2022
Alt ID :

X-RAY CHEST PA VIEW

- Hilar regions are normal.
- Both C P angles are free.
- Domes of diaphragms are normal.
- Bony cage is normal
- Cardio thoracic ratio is normal.
- Lung - clear. No Evidence of any Signs of active Tuberculosis

IMPRESSION :

**** NORMAL STUDY**

Dr. A. RAM
Radiologist



Name : MR. KUMAR PRAMOD
Age /Sex : 52 Y / M
Ref. By : BANK OF BARODA (MW)

Reg. No : 022-3072
Registration Date : 22-03-2022
Alt ID :

Investigation

Result

Normal Ranges

HAEMOGRAM

Investigation

Result

Normal Range

Haemoglobin	15.3 gm%	Male : 14.0 - 18.0 gm % Female : 11.5 - 16.0 gm % Children : 12 - 14 gm%
R B C mil/cmm	5.1 mil/cmm	Male : 4.5 - 6.5 mil/cmm Female : 4.0 - 5.5 mil/cmm
Packed Cell volume (PCV)	47 %	Male : 40 - 54 % Female : 36 - 49 %
MCV	86 Cubic microns	76 - 96 Cubic microns
MCH	30 Picograms	27- 32 Picograms
MCHC	34 gm%	30 - 36 gm%
WBC (Total)	5,600 cells/cmm	4,000 - 11,000 cells/cmm

DIFFERENTIAL COUNT

Neutrophils (Polymorphs)	63 %	Adults : 40 - 75 % Children : 36- 50 %
Lymphocytes	33 %	Adults : 20 - 40 % Children : 36- 50 %
Eosinophils	02 %	1 - 6 %
Monocytes	02 %	2 - 10 %
Basophils	00 %	00 - 01 %
Platelet count	1,50,000 cells/cmm	1,50,000 - 4,00,000 cells/cmm
ESR 1st Hour	09 mm/hour	Male : 0 - 10 mm / hour Female : 0 - 14 mm / hour
Reticulocyte count	0.7 %	0.5 - 1.0 %

PERIPHERAL SMEAR EXAMINATION

RBC's Morphology	Normocytic / Normochromic
WBC	With in normal limits
Plateletes	Adequate
Abnormal Cells	Nil

Method : Automated Cellcounter&Microscopy

Dr Rajani Gutta, PhD
Chief Biochemist

Verified By

Dr K Mahesh Kumar MD
Consultant Pathologist



Name : MR. KUMAR PRAMOD
Age /Sex : 52 Y / M
Ref. By : BANK OF BARODA (MW)

Reg. No : O22-3072
Registration Date : 22-03-2022
Alt ID :

Department of Biochemistry

Investigation

Result

Reference Range

Fasting Plasma Glucose *
Blood Sugar
Method GOD-POD

112 mg/dl

70 - 110 mg/dl

Post Prandial Glucose *
(Blood Sugar)
Method GOD-POD

145 mg/dl

70 - 160 mg/dl

*End of Report *

Dr Rajini G, PhD
Chief Biochemist

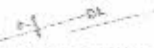
Dr K Mahesh Kumar, MD
Consultant Pathologist



Name : MR. KUMAR PRAMOD
Age /Sex : 52 Y / M
Ref. By : BANK OF BARODA (MW)

Reg. No : O22-3072
Registration Date : 22-03-2022
Alt ID :

Department of Biochemistry

Investigation	Result	Reference Range
Blood Urea * Method GLDH	26 mg/dl	10 - 50 mg/dl
Blood Urea Nitrogen * Calculated	12.1 mg/dl	6 - 25.5 mg/dl
Serum Creatinine * Method Enzymatic	0.7 mg/dl	Male : 0.7 - 1.3 mg/dl Female : 0.6 - 1.1 mg/dl New Born 1 - 4 days : 0.3 - 1.0 mg/dl Infant (upto 1year) : 0.2 - 0.4 mg/dl Children : 0.3 - 0.7 mg/dl
Serum Uric Acid * Method:Uricase POD	6.2 mg/dl	Male : 3.5 - 7.2 mg/dl Female : 2.6 - 6.0 mg/dl

*End of Report *

Dr Rajini G, PhD
Chief Biochemist

Dr K. Mahesh Kumar, MD
Consultant Pathologist



Name : MR. KUMAR PRAMOD
Age /Sex : 52 Y / M
Ref. By : BANK OF BARODA (MW)

Reg. No : 022-3072
Registration Date : 22-03-2022
Ait ID :

Department of Biochemistry

Investigation

Result

Reference Range

Lipid Profile

Total Cholesterol *
Method CHOD-POD

238 mg/dL

Normal : < 200 mg/dL
Borderline High : 200 - 239 mg/dL
High : > 240 mg/dL

Serum Triglycerides *
Method GPO - POD

194 mg/dL

Normal : < 150 mg/dL
Borderline High : 150 - 199 mg/dL
High : 200 - 499 mg/dL
Very High : =/> 500 mg/dL

H D L Cholesterol *
Method Direct CHOD-PAD

57 mg/dL

Low : < 40
High : > 60

L D L Cholesterol *
Method Calculated

142 mg/dL

Optimal : < 100
Near Optimal : 100 - 129
Borderline High : 130 - 159
High : 160 - 189
Very High : =/> 190

V L D L Cholesterol *
Method Calculated

38 mg/dL

10 - 30 mg/dL

TC / HDL Cholesterol Ratio *
Method Calculated

4.1 Ratio

3.0 - 5.0 Ratio

LDL / HDL Ratio *
Method Calculated

2.4 Ratio

1.5 - 3.5 Ratio

*End of Report *

Dr Rajni G, PhD
Chief Biochemist

Dr K Mahesh Kumar, MD
Consultant Pathologist



Name : MR. KUMAR PRAMOD
Age /Sex : 52 Y / M
Ref. By : BANK OF BARODA (MW)

Reg. No : O22-3072
Registration Date : 22-03-2022
Alt ID :

Department of Biochemistry

Investigation

Result

Reference Range

Liver Function Tests

Total Bilirubin (Method: Walter &Gerarde)	: 0.45 mg/dl	0.3 - 1.2 mg/dl
Direct Bilirubin (Conjugated) (Method: Walter &Gerarde)	: 0.17 mg/dl	0.0 - 0.2 mg/dl
Indirect Bilirubin (Unconjugated)	: 0.28 mg/dl	
Alkaline Phosphatase (Method: GSCC)	: 56 U/L	Male : 53 - 128 U/L Female : 42 - 98 U/L Children : 54 - 369 U/L
S G P T (Method: IFCC)	: 45 IU/L	UP TO 55 IU/L
S G O T (Method: IFCC)	: 48 IU/L	UP TO 55 IU/L
Total Proteins (Method: Biuret)	: 7.3 gm/dl	6.0 - 8.3 gm/dl
Albumin (Method: BCG)	: 4.5 gm/dl	3.5 - 5.2 gm/dl
Globulin (Method: Calculated)	: 2.8 gm/dl	
A/G Ratio	1.61	
Gamma GT IFCC Method	27 U/L	Male : 10 - 50 U/L Female : 7 - 35 U/L
Lab Incharge		

*End of Report *

Dr Rajini G, PhD
Chief Biochemist

Dr K Mahesh Kumar, MD
Consultant Pathologist



Name : MR. KUMAR PRAMOD
Age /Sex : 52 Y / M
Ref. By : BANK OF BARODA (MW)

Reg. No : Q22-3072
Registration Date : 22-03-2022
Alt ID :

Department of Biochemistry

Investigation

Result

Reference Range

% HbA1c (Glycosylated Haemoglobin)
(Method: HPLC-NGSP Certified)

5.4 %

< 6.0 : Pre Diabetic
6-7 : Good Control
7-8 : Weak Control
> 8.0 : Poor Control

Intpretation :

HbA1c is an indicator of glycemic control. HbA1c represents average glycemia over the past six to eight weeks. Glycation of hemoglobin occurs over the entire 120 day life span of the red blood cell, but within this 120 days. Recent glycemia has the largest influence on the HbA1c value. Clinical studies suggest that a patient in stable control will have 50% of their HbA1c formed in the month before sampling, 25% in the month before that, and the remaining 25% in months two to four.

Mean Plasma Glucose mg/dl = (HbA1c x 35.6) - 77.3)

Correlation between HbA1c and Mean Plasma Glucose (MPG) is not "perfect" but rather only .81 (1.0 would be a straight line, which has "perfect" correlation...) This means that to predict or estimate average glucose from Hb-A1c or vice-versa is not "perfect" but gives a good working ballpark estimate. Afternoon and evening results correlate more closely to HbA1c than morning results, perhaps because morning fasting glucose levels vary much more than daytime glucose levels, which are easier to predict and control.

*End of Report *

Dr Rajini G, PhD
Chief Biochemist

Dr K. Mahesh Kumar, MD
Consultant Pathologist



Name : MR. KUMAR PRAMOD
Age /Sex : 52 Y / M
Ref. By : BANK OF BARODA (MW)

Reg. No : O22-3072
Registration Date : 22-03-2022
Alt ID :

<u>Investigation</u>	<u>Result</u>	<u>Normal Ranges</u>
Trilodothyronine Total (TT3)	1.10 ng/mL	0.60 - 1.81 ng/mL
Thyroxine - Total (TT4)	7.00 mg/dL	3.5 - 12.6 mg/dL
Thyroid Stimulating Hormone(TSH) Method: C.L.I.A	1.11 μ IU/ml	0.35 - 5.50 μ IU/ml

Interpretation

Primary malfunction of the thyroid gland may result in excessive (hyper) or below normal (hypo) release of T3 or T4. In addition, as thyroid function is directly affected by TSH. Diagnostically, T3 concentration is more sensitive to certain thyroid conditions than T4. While T4 levels are a sensitive (and superior) indicator of hypothyroidism, T3 blood levels better define hyperthyroidism. Because T3 concentration in serum changes faster and more markedly than T4, the T3 level is also an excellent indicator of the ability of the thyroid to respond to both stimulatory and suppressive tests. Under conditions of strong thyroid stimulation, the T3 level offers a good.

It is especially useful in the differential diagnosis of primary (thyroid) from secondary (pituitary) and tertiary (hypothalamus) hypothyroidism. In primary hypothyroidism, TSH levels are significantly elevated, while in secondary and tertiary hypothyroidism, TSH levels are low.

Dr Rajani Gutha, PhD
Chief Biochemist

Verified By

Dr K. Mahesh Kumar MD
Consultant Pathologist



Name : MR. KUMAR PRAMOD
Age /Sex : 52 Y /M
Ref. By : BANK OF BARODA (MW)

Reg. No : O22-3072
Registration Date : 22-03-2022
Alt ID :

Investigation

Result

Complete Urine Examination

Investigation

Result

PHYSICAL EXAMINATION

Colour : Pale Yellow
Apperance : Clear
Reaction : Acidic
Specific Gravity : 1.020

CHEMICAL EXAMINATION

Albumin : Nil
Glucose : Nil

MICROSCOPIC EXAMINATION

Pus Cells : 1 - 2 /HPF
Epithelial Cells : 2 - 3 /HPF
RBC : Nil /HPF
Crystals : Nil
Casts : Nil
Bacteria : Nil
Others : Nil

End of report

Verified by

Dr K Mahesh Kumar, MD
Consultant Pathologist

Dr Rajani Gutha
Chief Biochemist



Name : MR. KUMAR PRAMOD
Age /Sex : 52 Y / M
Ref. By : BANK OF BARODA (MW)

Reg. No : 022-3072
Registration Date : 22-03-2022
Alt ID :

Ultrasound Scan Abdomen

- Liver** Size (147 mm), Shape, contour normal. Increased echotexture.
No localized or diffused mass lesions are seen. Intrahepatic vascular system,
Portal vein, C.B.D and biliary radicals are normal
- Gall Bladder** Contracted
- Spleen** Size : 104 mm, Shape and echotexture normal, No abnormal calcifications seen.
- Pancreas** Head, body and tail echotexture are normal. Pancreatic duct normal. No mass or cystic
lesions seen. No calcifications are seen.
- Kidneys** Right kidney Measures : 94 x 43 mm
Left kidney Measures : 104 x 53 mm

Peri renal areas normal, Renal capsule normal, Cortical thickness,
Cortical echopattern and corticomedullary differentiation are normal.
Pelvicalyceal system normal. No calculus or no mass lesions are seen.
- Urinary Bladder** Partially distended, Normal wall thickness. No evidence of calculi. No focal lesions.
- Prostate** Echotexture normal. No calcification seen. Volume Approximately 22 cc
- Others** Aorta and IVC are normal. No lymphadenopathy. No ascitis.
- Impression** * **Grade 1 fatty liver**

DR AZAM
Consultant Radiologist



ADITYA DIAGNOSTICS MR KUMAR PRAMOD,
23/03/22 19:04:45 ADM 3072

MI 0.0 TIS 0.1 4C

Abdomen

Abdomen

91

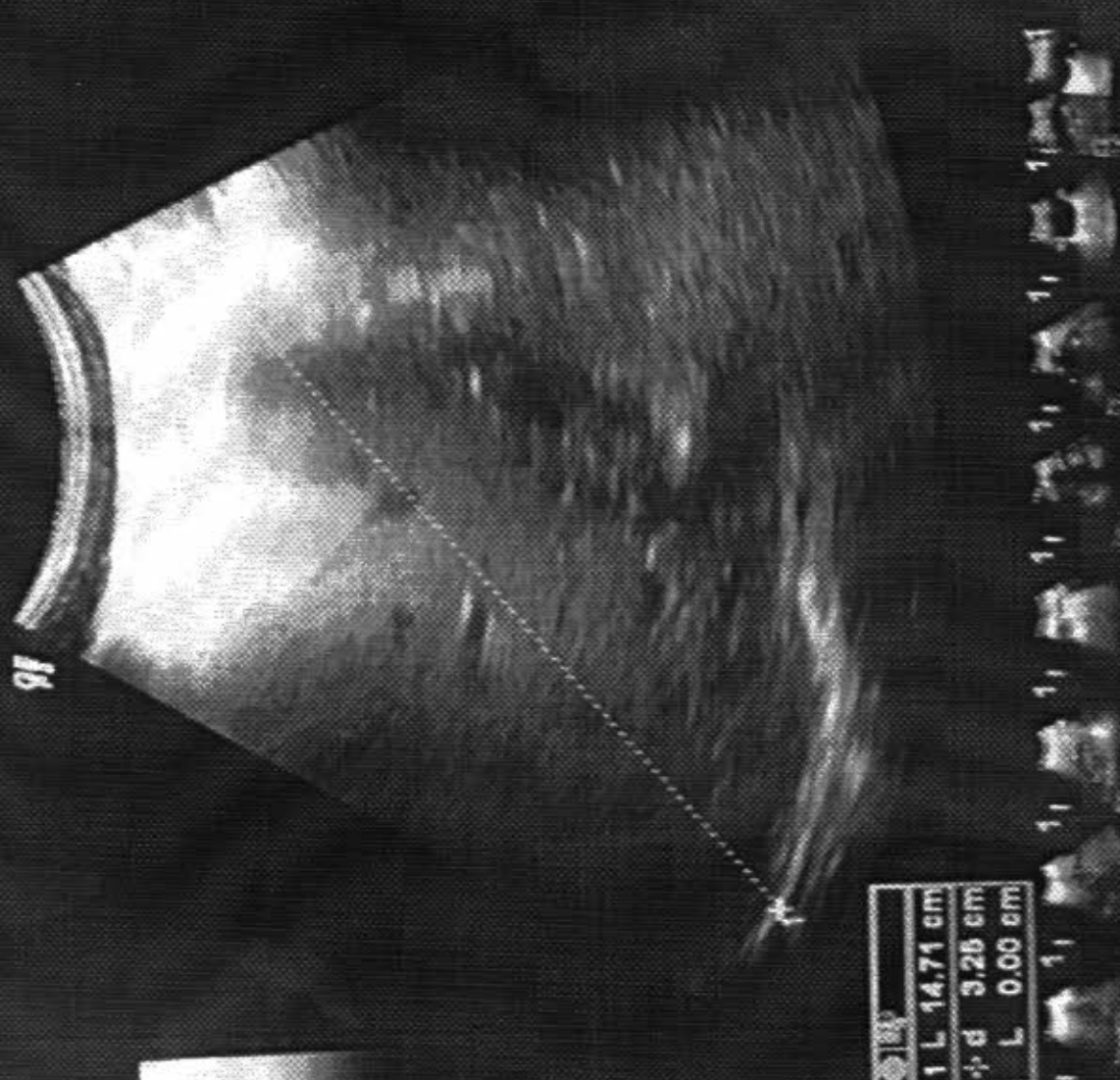

L	14.71 cm
d	3.28 cm
L	0.00 cm

0:0 (0:0:0.0 s)

Abdomen

- Rt Lt
- (2) % Stenosis
- (X) Volume
- (C) Angle
- (V) Renal Volume
- (I) A/B Ratio
- (I) Aorta Diameter
- (I) Renal Length

Worksheet Direct Rep.

B CHI
0-Frq 4.0 MHz
Gn 44
E/A 2/3
Map J1010
D 16.0 cm
DR 66
FR 30 Hz
AO 100 %

5-

M

10-

15-



Frequency Crossbeam Crossbeam Virtual Curves
Dynamic Range 4
SRI HD Rotation
Focus Position Focus Number

B Mode

ADITYA DIAGNOSTICS MR KUMAR PRAMOD,
23/03/22 19:05:25 ADM 3072

MI 0.6 TIs 0.1 4C
--:--:-- Abdomen

Preview

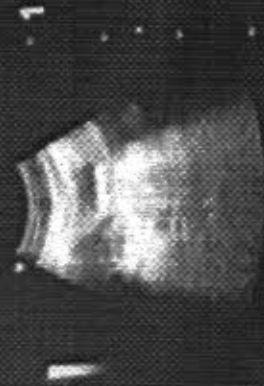

0:0 (0:0:0.0 s)

Abdomen

Rt Lt

[Z] % Stenosis

1 [X] Volume

[C] Angle

[V] Renal Volume

[.] A/B Ratio

[.] Aorta Diameter

[?] Renal Length

Worksheet Direct Rep.

9f

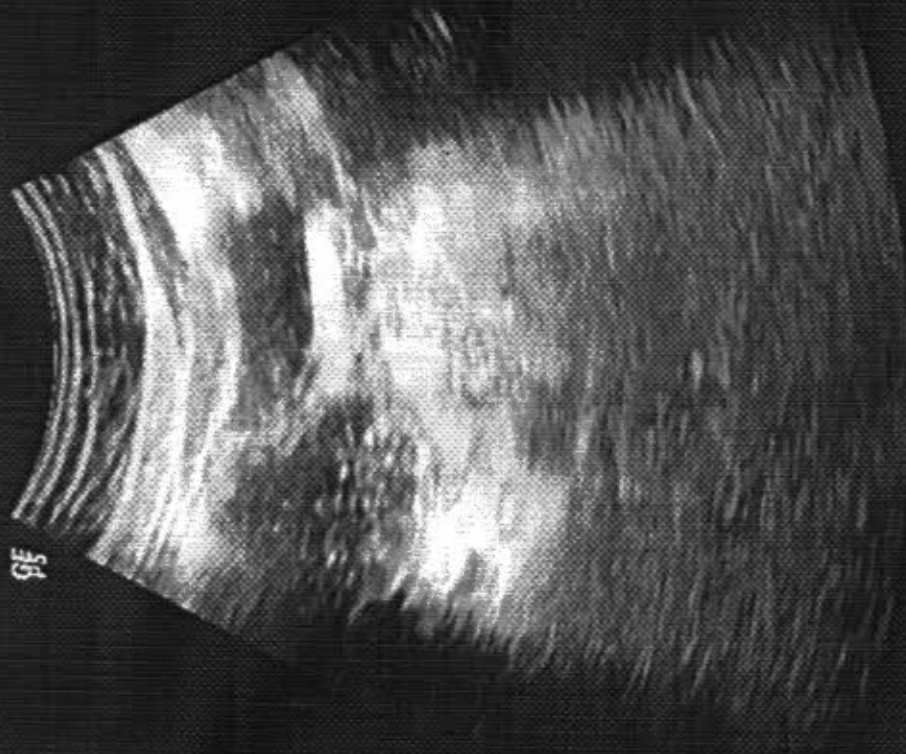

5-

M

10-

15-

B CHI
0-Frq 4.0 MHz
Gn 30
E/A 2/3
Map J10/0
D 16.0 cm
DR 66
FR 30 Hz
AO 100 %



Menu

Frequency Virtual Convex

Crossbeam # CrossBeam

Dynamic Range Gray Map

500 Hz Rotation

Focus Position Focus Number

B Mode

ADITYA DIAGNOSTICS
23/03/22 19:05:59 ADM 3072

MR KUMAR PRAMOD,

MI 0.8 TIS 0.1 4C

Abdomen

B CHI
0- Frq 4.0 MHz
Gn 30
E/A 2/3
Map J000
D 16.0 cm
DR 66
FR 30 Hz
AD 100 %

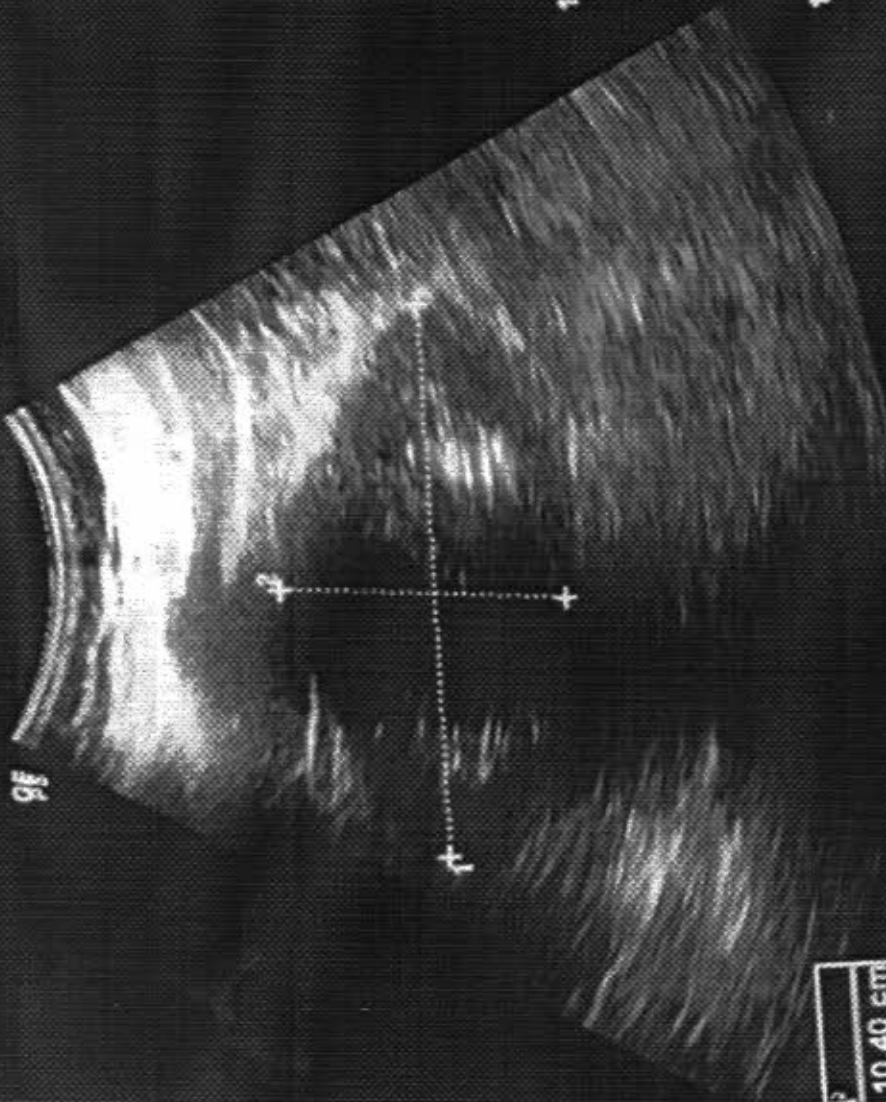

0:1208 (0.0:46.9 s)

Abdomen

- Rt Lt
- (Z) % Stenosis
- 1 (X) Volume
- (C) Angle
- (V) Renal Volume
- (.) A/B Ratio
- (.) Aorta Diameter
- (.) Renal Length

Worksheet Direct Rep.

1 L	10.40 cm
2 L	6.34 cm
-d	9.47 cm
L	0.00 cm



Frequency Virtual Convex
CrossBeam # CrossBeam
Dynamic Range Grey Map
SRI HD Rotation
Focus Position Focus Number

B Mode



ADITYA DIAGNOSTICS MR KUMAR PRAMOD,
23/03/22 19:05:44 ADM 3072

MI 0.6 TIs 0.1 4C
Abdomen

B CHI
0- Frq 4.0 MHz
- Gn 30
- E/A 2/3
- Map J100
D 15.0 cm
DR 66
FR 30 Hz
AO 100 %

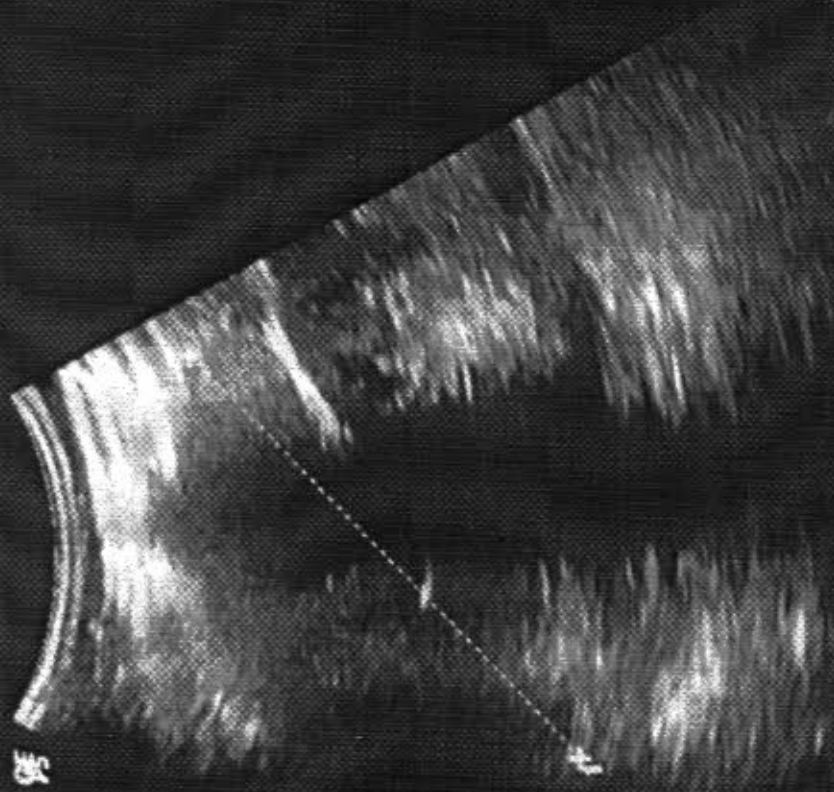

0:1208 (0.0:46.9 s)

Abdomen

- RE LE
- (Z) % Stenosis
- 1 (X) Volume
- (C) Angle
- (V) Renal Volume
- (L) A/B Ratio
- (-) Aorta Diameter
- (/) Renal Length

Worksheet Direct Rep.

L	10.39 cm
d	3.20 cm
L	0.00 cm



1 Frequency Virtual Convex
2 CrossBeam
3 Dynamic Range
4 Rotation
5 SRI HD
6 Focus Position Focus Number

89 Mode





Patient Name : KUMAR PRAMOD

Date :23/03/2022

Age/Gender: MALE

INDICATIONS:-

MITRAL VALVE	: Normal		
AORTIC VALVE	: Normal		
TRICUSPID VALVE	: Normal		
PULMONARY VALVE	: Normal		
LEFT VENTRICLE	: No RWMA		
	EDD :4.7cm	ESD :2.5 cm	EF : 77 %
	IVS : 1.01 cm	PW :0.72 cm	FS : 46 %
LEFT ATRIUM	: 3.2cm		
AORTA	:3.0cm		
RIGHT ATRIUM	:Normal		
RIGHT VENTRICLE	:Normal		
PULMONARY ARTERY	: Normal		
IVS	: Intact		
IAS	: Intact		
PERICARDIUM	: Normal		
IVC/SVC	:Normal		
OTHER			

DOPPLER :-

MITRAL FLOW	: E- 1.0 m/s	A - 0.6 m/s
PJV	: 0.8m/s	
AJV	: 0.9 m/s	
TRICUSPID FLOW	: m/s	

COLOUR FLOW :

NO MR/ NO AR / NO TR / NO PAH

CONCLUSION :--

NO RWMA
GOOD LV SYSTOLIC FUNCTION
NORMAL LV FILLING PATTREN
NORMAL SIZE CARDIAC CHAMBERS
NO MR / NO AR / NO TR / NO PAH
NO LA / LV CLOTS
NO PERICARDIAL EFFUSION

Dr. V. HARIRAM
M.D. DM (CARD)
HARI'S HEART CLINIC
1st Floor, Mig: 321, 4th Road, KPMB,
Hyderabad-72. Ph: 9866253911.

DR.V.HARIRAM
CARDIOLOGIST

ADITYA DIAGNOSTICS & RESEARCH LABS ECG REPORT

KUMAR PRAMOD
BANK of BODDALA

ID : 1783	Years	Male	cm	kg	mmHg	Race: Unknown	Room No.:	Department:	Exam Room:	Medication:
HR	: 99	bpm	Diagnosis Information:							
P	: 92	ms	Sinus Rhythm							
PR	: 133	ms	***Normal ECG***							
QRS	: 81	ms								
QT/QTc	: 320/412	ms								
P:QRS/T	: 56/0/17	°								
RV5/SV1	: 1.587/0.571	mV								

1
ms
H

Technician :
Ref-Phys :
Report Confirmed by:

Dr. V. KARIRAMA
M.D. DM (CARD)

HARI'S HEART CLINIC
1st Floor, Mig. 321, 4th Road, KPHS,
Hyderabad-72. Ph: 9866253011.

