

Dr. Vandana G. Powar M.B.B.S., D.C.P.  
Consultant Pathologist



**PARTH**  
PATHOLOGY LABORATORY  
(Computerised)

LAB - Shop No. 7, "Diwan Towers" Mangalwar Peth, Near Mirajkar Tikli, Opp. Nutan Marathi  
High School, Kolhapur. Mob. 9158529408, 9422047480, 9921285167

DATE – 08/03/2024

PATIENT NAME- TANAY PANDE

AGE – 34Y/MALE

HEIGHT – 176cm

WEIGHT – 63kg

BLOOD PRESSURE - 119/ 74mmHg

PULSES – 82/ Min

FIT TO PERFORM ALL DUTIES

Dr. Vandana G. Powar  
M.B.B.S., D.C.P.  
Reg. No. 68137

**PATHOLOGIST**

DR. VANDANA POWAR  
M.B.B.S., D.C.P.



All Biochemistry Tests Done By Computerised Auto Analyser

HAEMATOLOGY | CLINICAL PATHOLOGY | BIOCHEMISTRY | SEROLOGY | MICROBIOLOGY | HISTOPATHOLOGY

24 Hours Emergency Service

Home Service Available



Scanned with OKEN Scanner



भारत सरकार  
GOVERNMENT OF INDIA



तनय हेमंत पांडे  
Tanay Hemant Pande  
जन्म तारीख/DOB: 22/12/1989  
पुरुष/ MALE  
Mobile No: 9960729259



**8322 0797 9651**  
VID : 9192 5295 1166 8023

माझे **आधार**, माझी ओळख

for health checkup  
*[Signature]*



**Dr. Vandana G. Powar**  
M.B.B.S., D.C.P.  
Reg. No. 68137



Shop No. 7, "Diwan Towers" Mangalwar Peth, Near Mirajkar Tikti, Opp. Nutan Marathi High School, Kolhapur. Mob. 9158529408, 9422047480, 9921285167

NAME : MR. TANAY PANDE

DATE : 08/03/2024 PT.NO. : 203 08032

REF BY : Dr. MEDIWHEEL LIFE INS

AGE : 34. Yrs. SEX : M

### HAEMOGRAM WITH INDICES

Test	Result	Units	Normal Range	Histogram
<b>Haemoglobin</b>	- 14.3	g/dl	14-18	
RBC Count	- 4.55	millions / cu-mm	4.5 - 6.5	
PCV	- 40.1	%	40 - 54	
MCV	- 88.1	fL	80 - 96	
MCH	- 31.4	Pg	27 - 33	
MCHC	- 35.7	gm/dl	33 - 36	
RDW CV	- 11.3	%	11.0 - 14.5	
<b>WBC Count</b>	- 6000	/cumm	4000 - 11000	
Neutrophils	- 58	%	40 - 75	
Lymphocytes	- 37	%	20 - 40	
Eosinophils	- 03	%	1 - 6	
Monocytes	- 02	%	2-10	
Basophils	- 00	%	0 - 1	
<b>Platelet Count</b>	- 189000	/ul	150000 - 450000	
MPV	- 8.8	fL	7.4 - 10.4	
PDW	- 10.3	%	8-12	
P-LCR	- 16.7	%	15-35	
<b>E.S.R.</b> (By Wintrobe Method)	- 08	mm at 1hr	0-10	
RBC Morphology	-	Normochromic, Normocytic.		
WBC Morphology	-	Within Normal Limits		
Platelets	-	Adequate		
* Blood group	-	'O' Rh Positive		

Dr. Vandana G. Powar  
M.B.B.S., D.C.P.  
Reg. No. 68137



PATHOLOGIST

DR. VANDANA POWAR  
M.B.B.S., D.C.P.

All Biochemistry Tests Done By Computerised Auto Analyser

HAEMATOLOGY | CLINICAL PATHOLOGY | BIOCHEMISTRY | SEROLOGY | MICROBIOLOGY | HISTOPATHOLOGY

24 Hours Emergency Service

Home Service Available



Dr. Vandana G. Powar M.B.B.S., D.C.P.  
Consultant Pathologist



**PARTH**  
PATHOLOGY LABORATORY  
(Computerised)

Shop No. 7, "Diwan Towers" Mangalwar Peth, Near Mirajkar Tikti, Opp. Nutan Marathi  
High School, Kolhapur. Mob. 9158529408, 9422047480, 9921285167

PT.NAME : MR. TANAY PANDE  
REF. BY : DR. MEDIWHEEL LIFE INS

DATE : 08/03/2024  
AGE : 34 Yrs. SEX : M  
PT.NO. : 203 080324

### BIOCHEMISTRY TEST REPORT

			<u>Normal Range</u>
Fasting Plasma Glucose	: 90.4	mg/dl	60-110 mg/dl
2 Hrs. Plasma Glucose	: 115.6	mg/dl	90-140 mg/dl
S. Creatinine	: 1.15	mg/dl	0.7 - 1.4 mg/dl
Blood Urea	: 34.2	mg/dl	12-42 mg/dl
Blood Urea Nitrogen	: 15.98	mg/dl	5 - 21 mg/dl
S. Uric acid	: 4.1	mg/dl	3.5 -7.2 mg/dl
CHOLESTEROL	: 138.7	mg/dl	0-250 mg/dl
HDL Cholesterol	: 29.6	mg/dl	30 - 70 mg/dl
S. Triglycerides	: 118.5	mg/dl	0-170 mg/dl
LDL Cholesterol	: 85.4	mg/dl	60 - 150 mg/dl
TC/HDLC Ratio	: 4.7		0 - 5
LDLC/HDLC Ratio	: 2.9		2.5 - 3.5



Dr. Vandana G. Powar  
M.B.B.S., D.C.P.  
PATHOLOGIST  
*[Signature]*  
DR. VANDANA POWAR  
M.B.B.S., D.C.P.

All Biochemistry Tests Done By Computerised Auto Analyser

HAEMATOLOGY | CLINICAL PATHOLOGY | BIOCHEMISTRY | SEROLOGY | MICROBIOLOGY | HISTOPATHOLOGY

24 Hours Emergency Service

Home Service Available



Scanned with OKEN Scanner

Dr. Vandana G. Powar M.B.B.S., D.C.P.  
Consultant Pathologist



**PARTH**  
PATHOLOGY LABORATORY  
(Computerised)

Shop No. 7, "Diwan Towers" Mangalwar Peth, Near Mirajkar Tikti, Opp. Nutan Marathi High School, Kolhapur. Mob. 9158529408, 9422047480, 9921285167

PT.NAME : MR. TANAY PANDE  
REF. BY : DR. MEDIWHEEL LIFE INS

DATE : 08/03/2024  
AGE : 34 Yrs. SEX : M  
PT.NO. : 203 080324

### BIOCHEMISTRY TEST REPORT

			Normal Range
S. Bilirubin (Total)	: 0.26	mg/dl	0 - 1.0 mg/dl
S. Bilirubin (Direct)	: 0.12	mg/dl	0 - 0.25 mg/dl
S. Bilirubin (Indirect)	: 0.14	mg/dl	0 - 0.75 mg/dl
S.G.O.T	: 21.3	IU/L	5-40 IU/L
S.G.P.T	: 14.1	IU/L	5-40 IU/L
S. Alkaline Phosphatase	: 77.6	IU/L	37 - 147 IU/L
Total Proteins	: 7.8	g/dl	6.6 - 8.3 g/dl
S. Albumin	: 4.7	g/dl	3.5 - 5.0 g/dl
S. Globulin	: 3.1	g/dl	1.5 - 3 g/dl
A/G Ratio	: 1.5 : 1		0.90 - 2.00

Dr. Vandana G. Powar  
M.B.B.S., D.C.P.  
Reg. No. 68137



PATHOLOGIST

*Powar*  
DR. VANDANA POWAR  
M.B.B.S., D.C.P.

All Biochemistry Tests Done By Computerised Auto Analyser

HAEMATOLOGY | CLINICAL PATHOLOGY | BIOCHEMISTRY | SEROLOGY | MICROBIOLOGY | HISTOPATHOLOGY

24 Hours Emergency Service

Home Service Available



Scanned with OKEN Scanner

Dr. Vandana G. Powar M.B.B.S., D.C.P.  
Consultant Pathologist



**PARTH**  
PATHOLOGY LABORATORY  
(Computerised)

Shop No. 7, "Diwan Towers" Mangalwar Peth, Near Mirajkar Tikti, Opp. Nutan Marathi  
High School, Kolhapur. Mob. 9158529408, 9422047480, 9921285167

PT.NAME : MR. TANAY PANDE  
REF. BY : DR. MEDIWHEEL LIFE INS

DATE : 08/03/2024  
AGE : 34 Yrs. SEX : M  
PT.NO. : 203 080324

**REPORT ON % GLYCOHAEMOGLOBIN OF BLOOD**

% Glycohaemoglobin of blood : 4.9 %  
Estimated mean blood glucose : 94.2 mg/dl

(Reference For Guideline)

< 6.0 - Normal  
6.0 - 7.0 % - Good Control  
7.0 - 8.0 % - Fair Control  
8.0-10.0% - Unsatisfactory control  
>10.0% - Poor control

Dr. Vandana G. Powar  
M.B.B.S., D.C.P.  
Reg. No. 68137



**PATHOLOGIST**

DR. VANDANA POWAR  
M.B.B.S., D.C.P.

All Biochemistry Tests Done By Computerised Auto Analyser

HAEMATOLOGY | CLINICAL PATHOLOGY | BIOCHEMISTRY | SEROLOGY | MICROBIOLOGY | HISTOPATHOLOGY

24 Hours Emergency Service

Home Service Available



Scanned with OKEN Scanner

Dr. Vandana G. Powar M.B.B.S., D.C.P.  
Consultant Pathologist



**PARTH**  
PATHOLOGY LABORATORY  
(Computerised)

Shop No. 7, "Diwan Towers" Mangalwar Peth, Near Mirajkar Tikti, Opp. Nutan Marathi High School, Kolhapur. Mob. 9158529408, 9422047480, 9921285167

PT.NAME : MR. TANAY PANDE  
REF. BY : DR. MEDIWHEEL LIFE INS

DATE : 08/03/2024  
AGE : 34 Yrs. SEX : M  
PT.NO. : 203 080324

**EXAMINATION OF URINE**

Normal Range

**PHYSICAL EXAMINATION**

Quantity : 05 ml  
Colour : Pale Yellow  
Appearance : Clear  
Deposit : Absent  
Reaction (pH) : Acidic  
Specific Gravity : 1.024 1.003 - 1.035

**CHEMICAL EXAMINATION**

Proteins : Absent  
Glucose : Absent  
Ketone Bodies : --  
Bile Salts : Absent Absent  
Bile Pigments : Absent Absent  
Urobilinogen : --  
Occult Blood : Absent

**MICROSCOPIC EXAMINATION**

Epithelial Cells : 1 - 2 /hpf  
Pus Cells : 2 - 3 /hpf  
Red Blood Cells : Absent /hpf  
Casts : Absent  
Crystals : Absent  
Amorphous Deposits : Absent

**OTHER FINDINGS**

Yeast Cells : Absent  
Trichomonas vaginalis : Absent  
Bacteria : Absent  
Mucus Threads : Absent  
Spermatozoa : Absent

Dr. Vandana G. Powar  
M.B.B.S., D.C.P.  
Reg. No. 68137

**PATHOLOGIST**

  
DR. VANDANA POWAR  
M.B.B.S., D.C.P.



All Biochemistry Tests Done By Computerised Auto Analyser

HAEMATOLOGY | CLINICAL PATHOLOGY | BIOCHEMISTRY | SEROLOGY | MICROBIOLOGY | HISTOPATHOLOGY

24 Hours Emergency Service

Home Service Available



Scanned with OKEN Scanner

Dr. Vandana G. Powar M.B.B.S., D.C.P.  
Consultant Pathologist



**PARTH**  
PATHOLOGY LABORATORY  
(Computerised)

Shop No. 7, "Diwan Towers" Mangalwar Peth, Near Mirajkar Tikti, Opp. Nutan Marathi  
High School, Kolhapur. Mob. 9158529408, 9422047480, 9921285167

PATIENT NAME: -TANAY PANDE

AGE - 34/SEX-MALE

REFERANCE :- MEDWHEEL LIFE INS.

DATE - 08/03/2024

BIOCHEMISTRY

NORMAL VALUE

SRUM VLDL - 23.1 mmol/L

10-50 mmol / L



Dr. Vandana G. Powar  
M.B.B.S., D.C.P.  
Reg. No. 68137

**PATHOLOGIST**

  
DR. VANDANA POWAR  
M.B.B.S., D.C.P.

All Biochemistry Tests Done By Computerised Auto Analyser

HAEMATOLOGY • CLINICAL PATHOLOGY • BIOCHEMISTRY • SEROLOGY • MICROBIOLOGY • HISTOPATHOLOGY

24 Hours Emergency Service

Home Service Available



Scanned with OKEN Scanner



Dr. Vandana G. Powar M.B.B.S., D.C.P.  
Consultant Pathologist



**PARTH**  
PATHOLOGY LABORATORY  
(Computerised)

Shop No. 7, "Diwan Towers" Mangalwar Peth, Near Mirajkar Tikti, Opp. Nutan Marathi  
High School, Kolhapur. Mob. 9158529408, 9422047480, 9921285167

PATIENT NAME: - TANAY PANDE

AGE - 34/SEX-MALE

REFERANCE :- MEDWHEEL LIFE INS.

DATE - 08/03/2024

### BIOCHEMISTRY

S. GAMMA G.T : 26.2.mmol/L

NORMAL RENG

10 -50 mmol/L

Dr. Vandana G. Powar  
M.B.B.S., D.C.P.  
Reg. No. 68137



**PATHOLOGIST**

DR. VANDANA POWAR  
M.B.B.S., D.C.P.

All Biochemistry Tests Done By Computerised Auto Analyser

HAEMATOLOGY | CLINICAL PATHOLOGY | BIOCHEMISTRY | SEROLOGY | MICROBIOLOGY | HISTOPATHOLOGY

24 Hours Emergency Service

Home Service Available



Scanned with OKEN Scanner

Dr. Vandana G. Powar M.B.B.S., D.C.P.  
Consultant Pathologist



**PARTH**  
PATHOLOGY LABORATORY  
(Computerised)

Shop No. 7, "Diwan Towers" Mangalwar Peth, Near Mirajkar Tikti, Opp. Nutan Marathi  
High School, Kolhapur. Mob. 9158529408, 9422047480, 9921285167

08/03/2024

**THE ECG OF THE CLIENT – TANAY PANDE  
IS WITHIN NORMAL LIMIT.**

**NO ABNORMAL FINDINGS ARE DETECTED .**

Dr. Vandana G. Powar  
M.B.B.S., D.C.F  
Reg. No. 68137

**PATHOLOGIST**

  
DR. VANDANA POWAR  
M.B.B.S., D.C.F



All Biochemistry Tests Done By Computerised Auto Analyser

HAEMATOLOGY | CLINICAL PATHOLOGY | BIOCHEMISTRY | SEROLOGY | MICROBIOLOGY | HISTOPATHOLOGY

**24 Hours Emergency Service**

**Home Service Available**



Scanned with OKEN Scanner

# KUSUM HEART CARE CLINIC, KOLHAPUR [+91 8411979955]

**TANAY H PANDE (34 M)**

ID: 500

Date: 07-03-2024

Time: 21:24

Chart Speed: 25 mm/sec

Filter: 35Hz

Mains Filter: ON

Amplitude: 10mm/mV



ISO - R - 60 ms, J - R + 60 ms, Post J - J + 80 ms

Lead	P(mV)	Q(mV)	R(mV)	S(mV)	T(mV)
I	-0.01	0.4	-0.28	0.04	0.28
II	-0.03	1.07	-0.37	0.01	0.24
III	-0.01	0.67	-0.09	-0.04	-0.03
aVR	0.03	-0.95	0.47	-0.04	-0.4
aVL	0	-0.12	-0.09	0.03	0.16
aVF	-0.03	0.87	-0.23	-0.01	0.11
V1	0	-0.4	0.15	0	-0.11
V2	0.01	-0.2	0.04	0.01	-0.03
V3	-0.04	0.49	-0.57	0.01	0.23
V4	-0.01	0.83	-0.49	0	0.2
V5	-0.03	1.07	-0.37	0.01	0.24
V6	-0.01	0.71	-0.17	-0.01	0.09

Intervals (ms)

P-Q	Q-R-S	Q-T	Q-TC
62	76	258	305

Axis (deg)

P	QRS	T
39	90	19

**HR: 84 bpm**

BP: 120/80 mmHg

Interpretation: **NORMAL**

  
**DR. SHANTANU PALKAR**  
 MBBS, PGCCO  
 CLINICAL CARDIOLOGIST  
 KUSUM HEART CARE CLINIC

Schiller Cardiovit CS-10 Version: 3.4

Ref. By MEDWHEEL

# KUSUM HEART CARE CLINIC, KOLHAPUR [+91 8411979955]

**Name: TANAY H PANDE**

Date: 07-03-2024 Time: 21:25

Age: 34 Gender: M Height: 176 cms Weight: 63 Kg ID: 500

Clinical History: NO MAJOR ILLNESS

Medications: NO MEDS

### Test Details:

Protocol: Bruce Predicted Max HR: 186 Target HR: 158 (85% of Pr. MHR)  
 Exercise Time: 0:06:22 Achieved Max HR: 162 (87% of Pr. MHR)  
 Max BP: 140/70 Max BP x HR: 22680 Max Mets: 7.1

Test Termination Criteria:

### Protocol Details:

Stage Name	Stage Time	METS	Speed kmoh	Grade %	Heart Rate bpm	BP mmHg	RPP	Max ST Level mm	Max ST Slope mV/s
Supine	00:08	1	0	0	95	120/80	11400	0.8 V3	0.4 V3
Standing	00:16	1	0	0	95	120/80	11400	0.8 II	0.4 I
HyperVentilation	00:11	1	0	0	95	120/80	11400	1 II	0.5 V3
PreTest	00:11	1	1.6	0	98	120/80	11760	1 II	0.5 I
Stage: 1	03:00	4.7	2.7	10	112	120/80	13440	1 II	0.6 II
Stage: 2	03:00	7	4	12	145	130/70	18850	1.1 II	1.1 II
Peak Exercise	00:22	7.1	5.5	14	162	140/70	22680	0.9 II	1.1 II
Recovery1	01:00	1	0	0	133	140/70	18620	1.3 II	1 II
Recovery2	01:00	1	0	0	105	130/60	13650	0.7 II	0.8 II
Recovery3	01:00	1	0	0	113	120/60	13560	0.6 II	0.6 I
Recovery4	00:03	1	0	0	113	120/60	13560	0.6 II	0.6 I

### Interpretation

The Patient Exercised according to Bruce Protocol for 0:06:22 achieving a work level of 7.1 METS.  
 Resting Heart Rate, initially 95 bpm rose to a max. heart rate of 162bpm (87% of Predicted Maximum Heart Rate).  
 Resting Blood Pressure of 120/80 mmHg, rose to a maximum Blood Pressure of 140/70 mmHg

GOOD EFFORT TOLERANCE  
 NORMAL INOTROPIC RESPONSE  
 NORMAL CHRONOTROPIC RESPONSE  
 THR ACHIEVED ; ADEQUATE METS ACHIEVED  
 NO SIGNIFICANT ST SEGMENT CHANGES NOTED IN EXERCISE AND RECOVERY  
 TMT IS NEGATIVE FOR STRESS INDUCIBLE ISCHAEMIA AT GIVEN WORKLOAD

Ref. Doctor: MEDWHEEL

**SCHILLER**

The Art of Diagnostics

  
**DR. SHANTANU PALKAR**  
 MBBS, MD, DM (Cardiology)  
 CLINICAL CARDIOLOGIST  
 KUSUM HEART CARE CLINIC

**KUSUM HEART CARE CLINIC, KOLHAPUR [+91 8411979955]**

**TANAY H PANDE (34 M)**

Bruce Protocol  
STLevel(mm) STSlope(mV/s)

ID: 500  
Stage: Supine

Date: 07-03-2024  
Speed: 0 km/h

Exec Time : 0:00:00  
Slope: 0%

Stage Time: 00:08  
TTHR: 158 bpm

**HR: 95 bpm**

BP: 120/80 mmHg  
STLevel(mm) STSlope(mV/s)

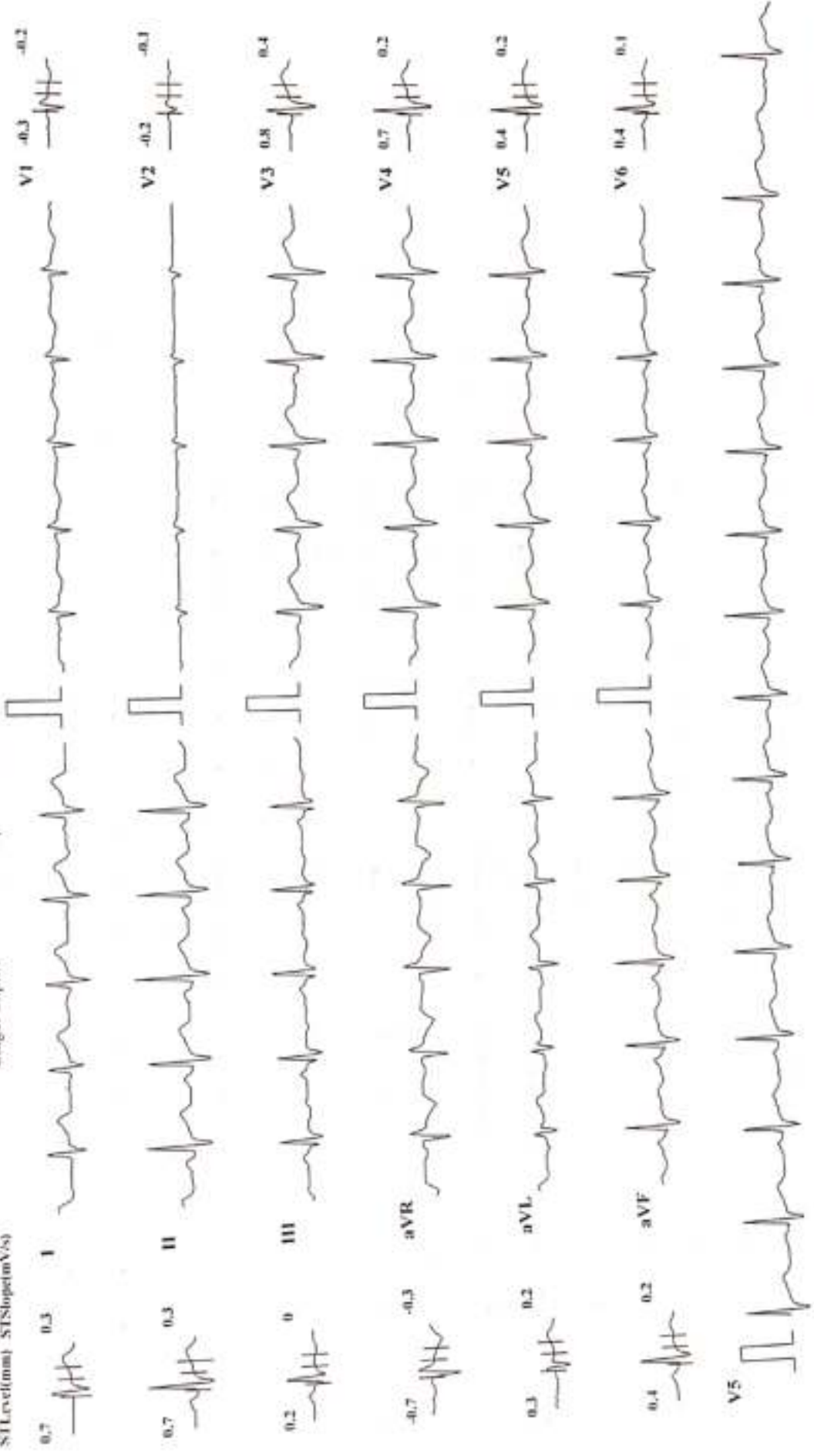

Chart Speed: 25 mm/sec

Amplitude: 10mm/mV Filter: 35 Hz Mains Filter: ON 100 - R - 60 ms, J - R + 60 ms, Post J - J + 80 ms

Schiller Cardioit CS-10 Version: 3.4

**KUSUM HEART CARE CLINIC, KOLHAPUR [+91 8411979955]**

**HR: 95 bpm**  
BP: 120/80 mmHg  
STLevel(mm) STSlope(mV/s)

Stage Time: 00:16  
THR: 158 bpm

Exec Time: 0:00:00  
Slope: 0 %

Date: 07-03-2024  
Speed: 0

ID: 500  
Stage: Standing

**TANAY H PANDE (34 M)**  
Bruce Protocol  
STLevel(mm) STSlope(mV/s)

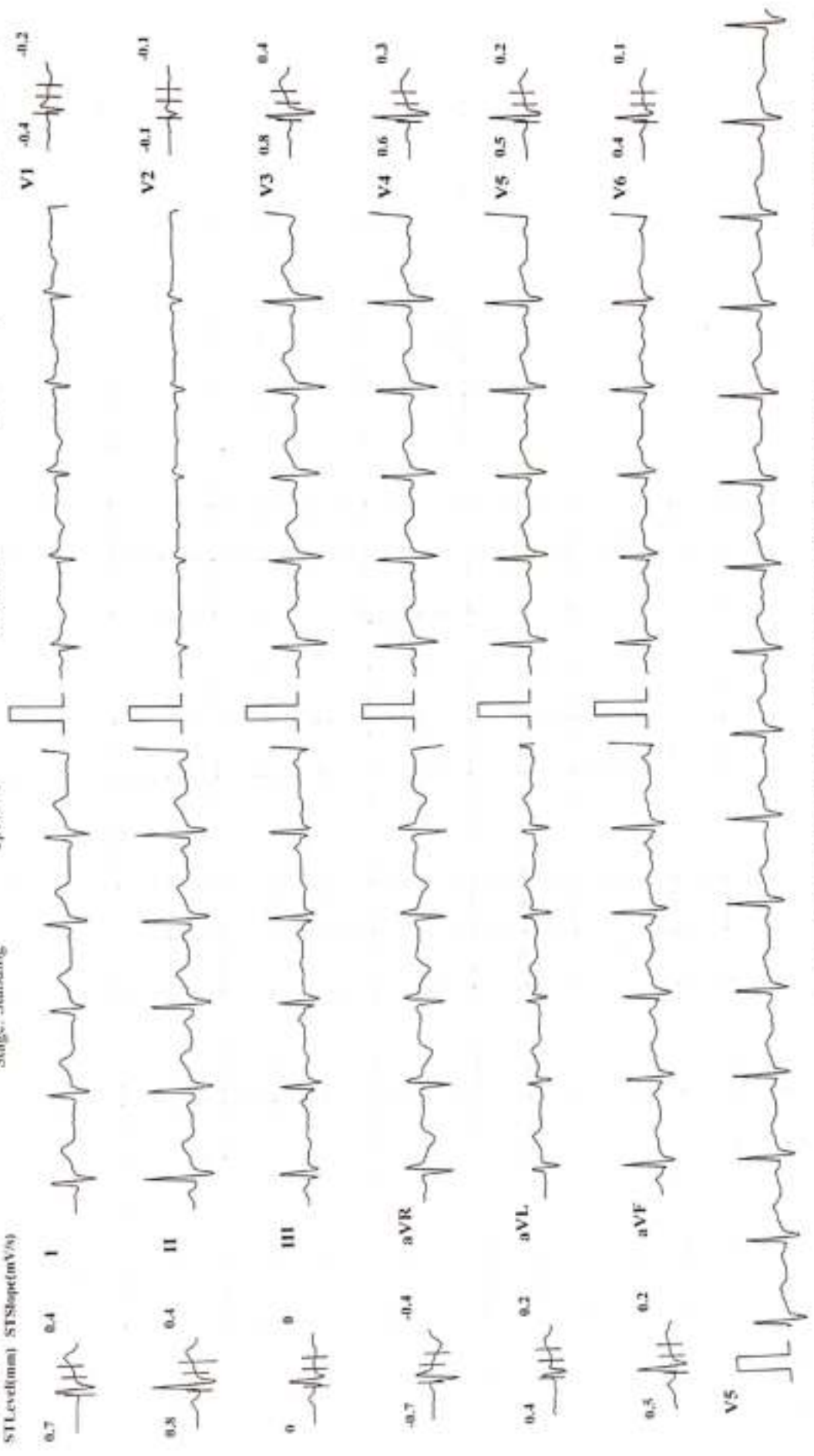

Chart Speed: 25 mm/sec

Amplitude: 10mm/mV Filter: 35 Hz. Mains Filter: ON ISO = R - 60 ms, J = R + 60 ms, Post J = J + 80 ms

Schaller Cardiova CS-10 Version 3.4

**KUSUM HEART CARE CLINIC, KOLHAPUR [+91 8411979955]**

**TANAY H PANDE (34 M)**  
Bruce Protocol  
STLevel(mV) STSlope(mV/s)

**HR: 95 bpm**  
BP: 120/80 mmHg  
STLevel(mV) STSlope(mV/s)

ID: 500  
Date: 07-03-2024  
Stage: HyperVentilation  
Speed: 0  
Exec Time: 0:00:00  
Slope: 0 %  
Stage Time: 00:11  
THR: 158 bpm

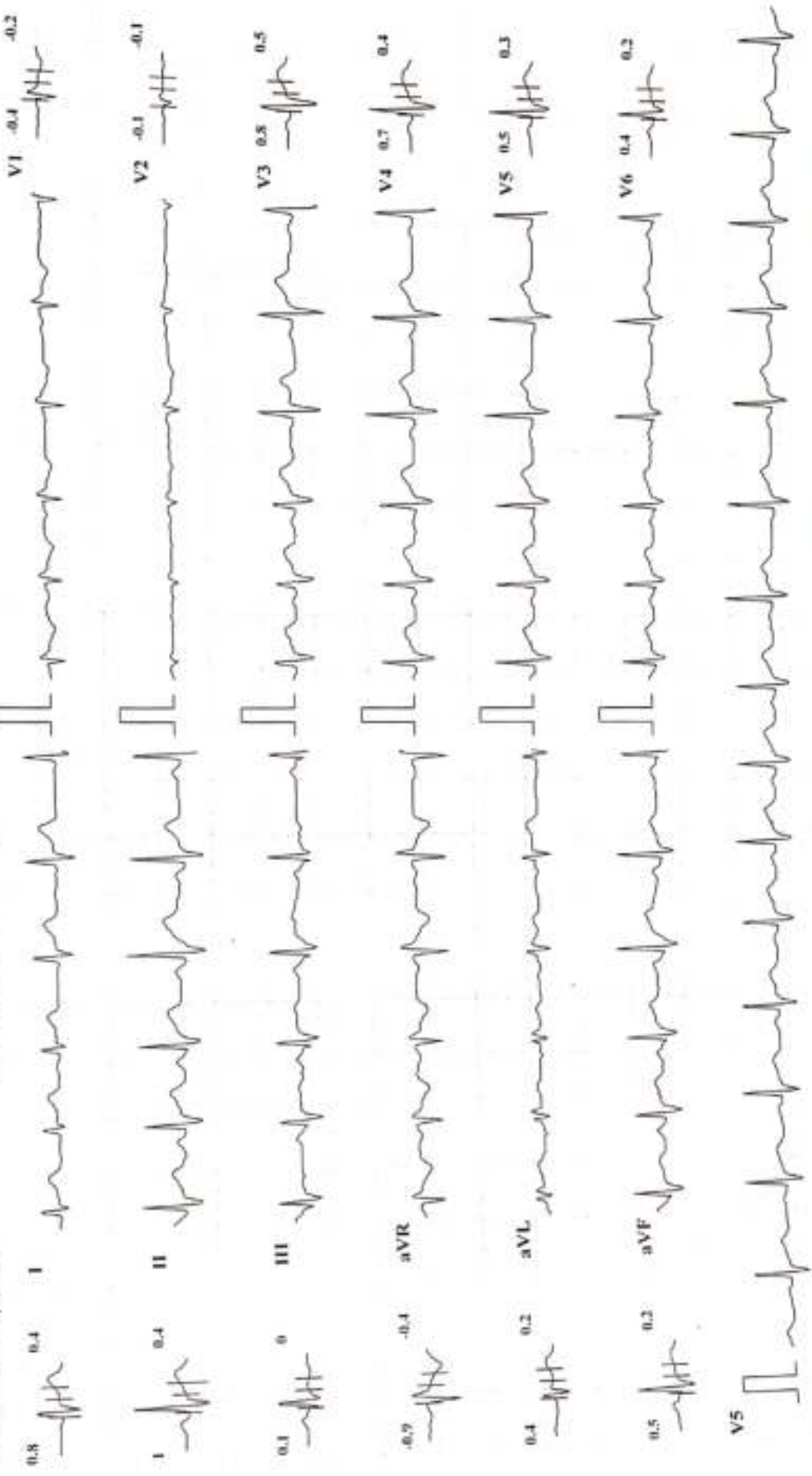

Chart Speed: 25 mm/sec  
Amplitude: 10mm/mV  
Filter: 35 Hz  
Mains Filter: ON  
ISO = R - 60 ms, J = R + 60 ms, Pos J = J + 80 ms

Schiller Cardiovat CS-10 Version 3.4

**KUSUM HEART CARE CLINIC, KOLHAPUR [+91 8411979955]**

**HR: 112 bpm**  
BP: 120/80 mmHg  
STLevel(mV) STSlope(mV/s)

**TANAY H PANDE (34 M)**

ID: 500  
Stage: 1

Date: 07-03-2024  
Speed: 2.7 kmph

Exec Time : 0:03:00  
Slope: 10 %  
Stage Time: 03:00  
THR: 158 bpm

Bruce Protocol

STLevel(mV) STSlope(mV/s)

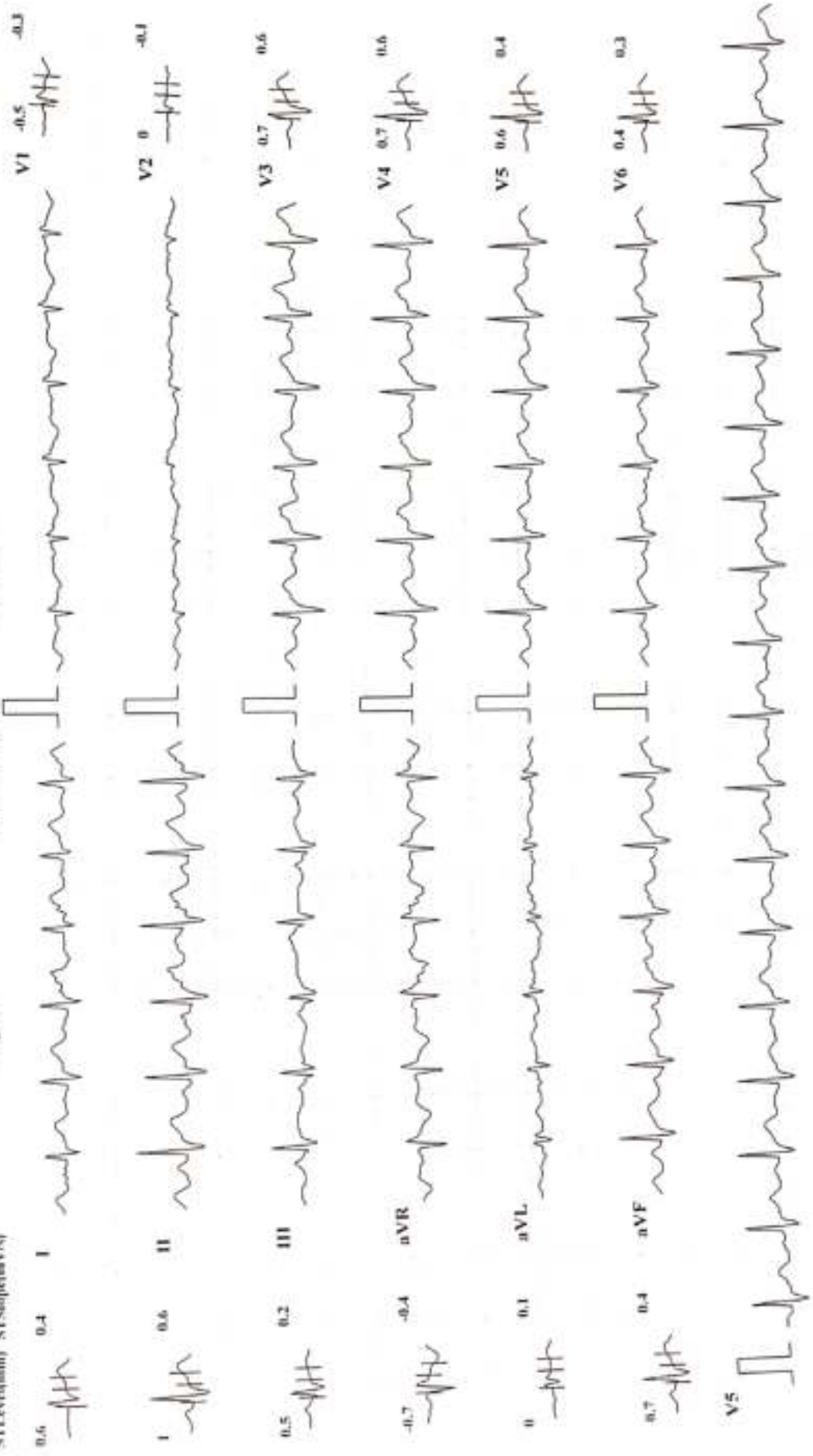

Chart Speed: 25 mm/sec

Amplitude: 10mm/mV Filter: 35 Hz Mains Filter: ON ISO - R - 60 ms, J - R + 60 ms, Pwd J - J + 80 ms

Schiller Cardiovit CS-10 Version 3.4



**KUSUM HEART CARE CLINIC, KOLHAPUR [+91 841 1979955]**

**HR: 145 bpm**  
BP: 130/70 mmHg  
STLevel(mm) STSlope(mV/s)

**TANAY H PANDE (34 M)**  
Bruce Protocol  
STLevel(mm) STSlope(mV/s)

ID: 500  
Stage: 2  
Date: 07-03-2024  
Speed: 4 kmph  
Exec Time: 0:06:00  
Slope: 12 %  
Stage Time: 03:00  
THR: 158 bpm

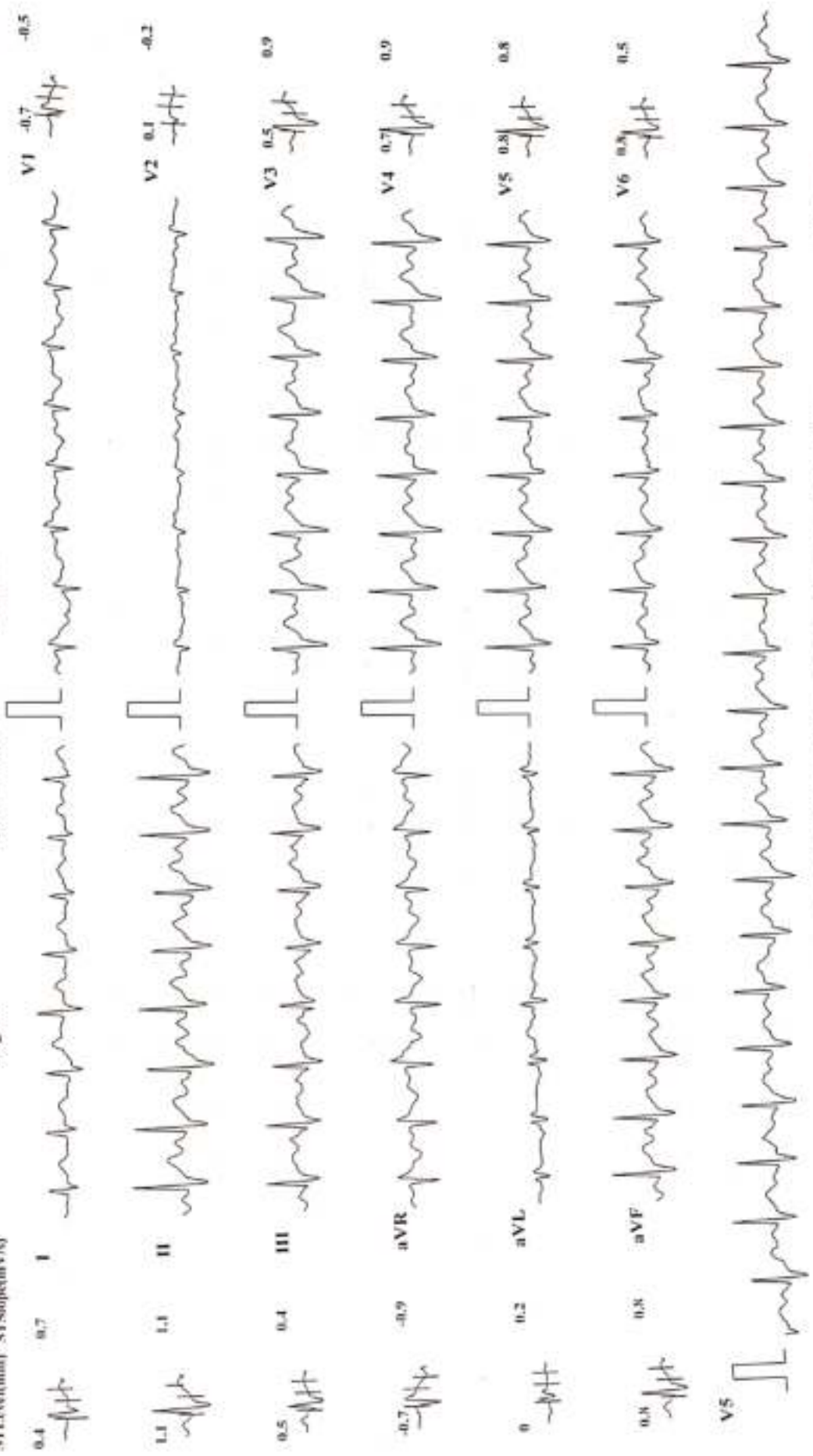

Chart Speed: 25 mm/sec    Amplitude: 10mm/mV    Filter: 35 Hz    Mains Filter: ON    ISO - R - 60 ms, J - R - 60 ms, Post J - J - 80 ms    Schuffler Cardiovit CS-10 Version 3.4

**KUSUM HEART CARE CLINIC, KOLHAPUR | +91 8411979955 |**

**TANAY H PANDE (34 M)**

Bruce Protocol

STLLevel(mm) STL Slope(mV/s)

ID: 500

Date: 07-05-2024

Stage: 3 Peak Exercise

Speed: 5.5 kmph

Exec Time: 0:06:22

Stage Time: 00:22

THR: 158 bpm

**HR: 162 bpm**

BP: 140/70 mmHg

STLLevel(mm) STL Slope(mV/s)

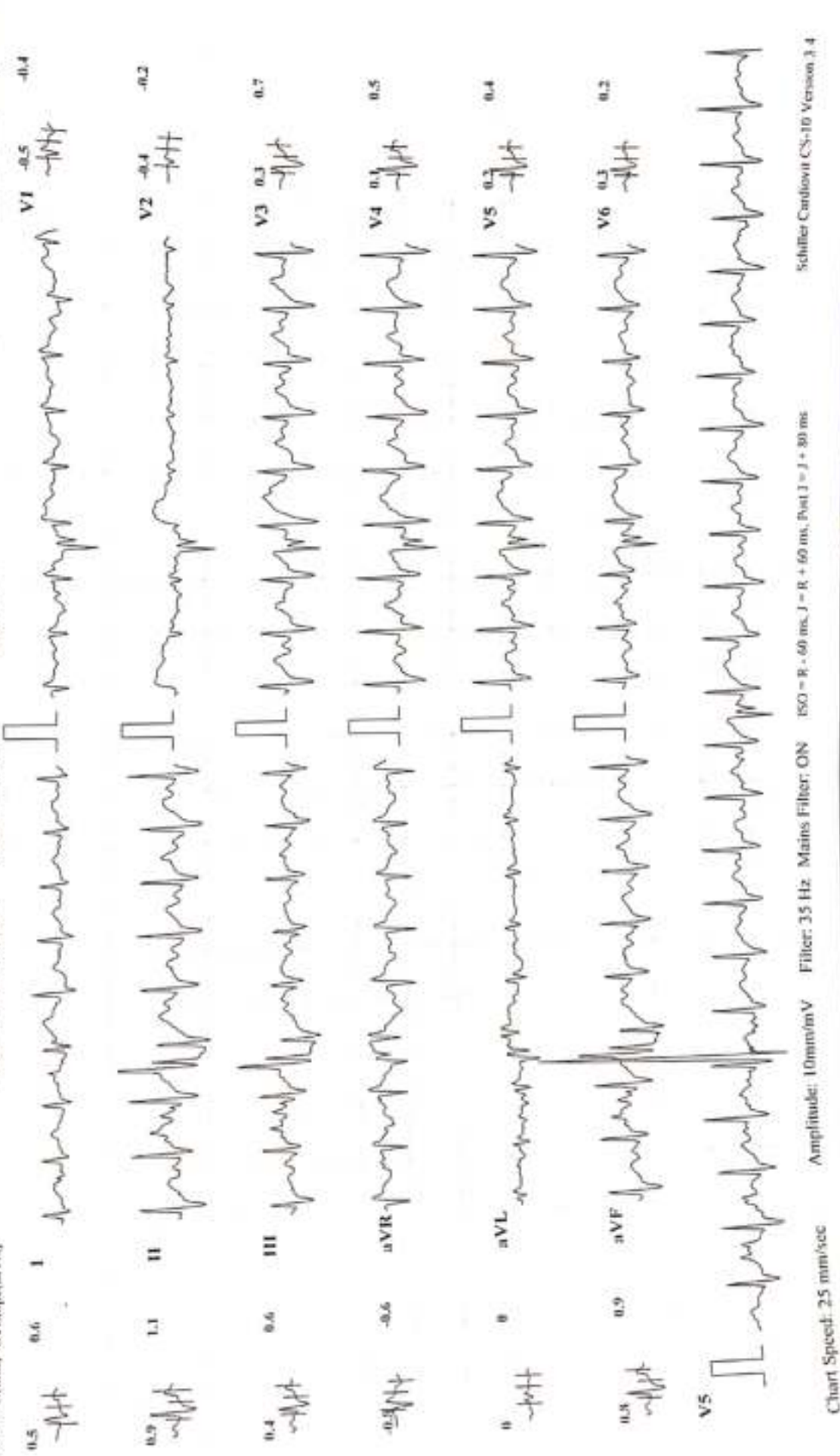

Chart Speed: 25 mm/sec

Amplitude: 10mm/mV Filter: 35 Hz. Main Filter: ON ISO - R - 60 ms. J - R + 80 ms

Schiffert Cardiovit CS-10 Version 3.4

**KUSUM HEART CARE CLINIC, KOLHAPUR [+91 8411979955]**

**TANAY H PANDE (34 M)**

Bruce Protocol

STLevel(mV) STSlope(mV/s)

ID: 500

Date: 07-03-2024

Exec Time : 00:00

Stage Time: 01:00

**HR: 133 bpm**

BP: 140/70 mmHg

STLevel(mV) STSlope(mV/s)

Speed: 0 %

Stage: Recovery1

THR: 158 bpm



Chart Speed: 25 mm/sec

Amplitude: 10mm/mV Filter: 35 Hz. Mains Filter: ON ISD = R - 60 ms, J = R + 60 ms, Prod J = J + 80 ms

Schiffel Cardiovit CS-10 Version 3.4



**KUSUM HEART CARE CLINIC, KOLHAPUR [+91 8411979955]**

**TANAY H PANDE (34 M)**

Bruce Protocol  
STLevel(mm) STSlope(mV/s)

ID: 500  
Stage: Recovery2  
Date: 07-03-2024  
Speed: 0 kmph

Exec Time : 00:00  
Slope: 0 %  
Stage Time: 01:00  
THR: 158 bpm

**HR: 105 bpm**

BP: 130/60 mmHg  
STLevel(mm) STSlope(mV/s)

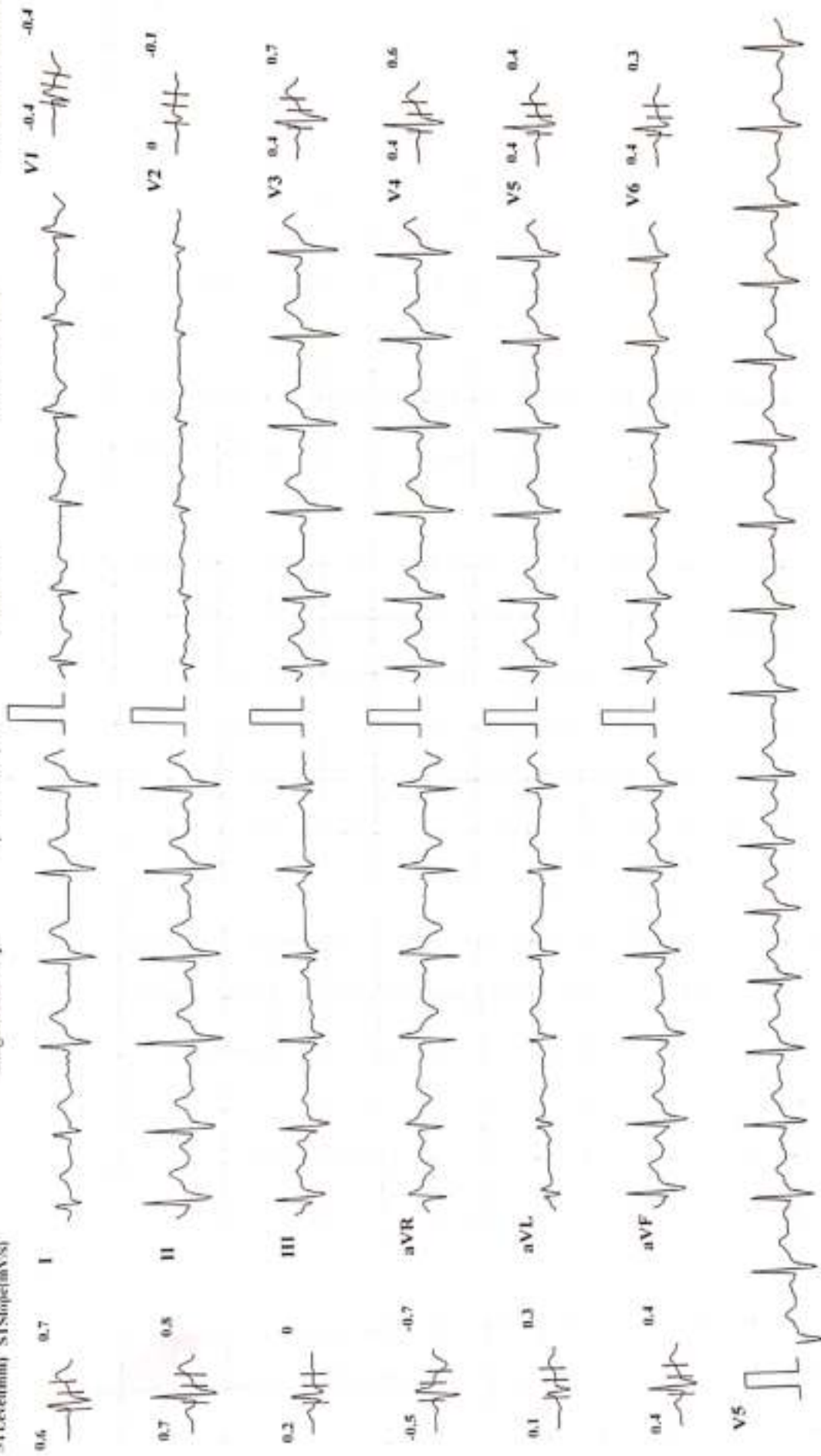

Chart Speed: 25 mm/s

Amplitude: 10mm/mV Filter: 35 Hz Mains Filter: ON ISO - R - 60 ms, J - R + 60 ms, Post J - J + 80 ms

Schiffel Cardiovit CS-10 Version 3.4

**KUSUM HEART CARE CLINIC, KOLHAPUR [+91 8411979955]**

**TANAY H PANDE (34 M)**

Bruce Protocol

STLevel(mm) STSlope(mV/s)

ID: 500

Date: 07-03-2024

Exec Time : 00:00

Stage Time: 01:00

**HR: 113 bpm**

BP: 120/60 mmHg

STLevel(mm) STSlope(mV/s)

Stage: Recovery3

Slope: 0 %

THR: 158 bpm

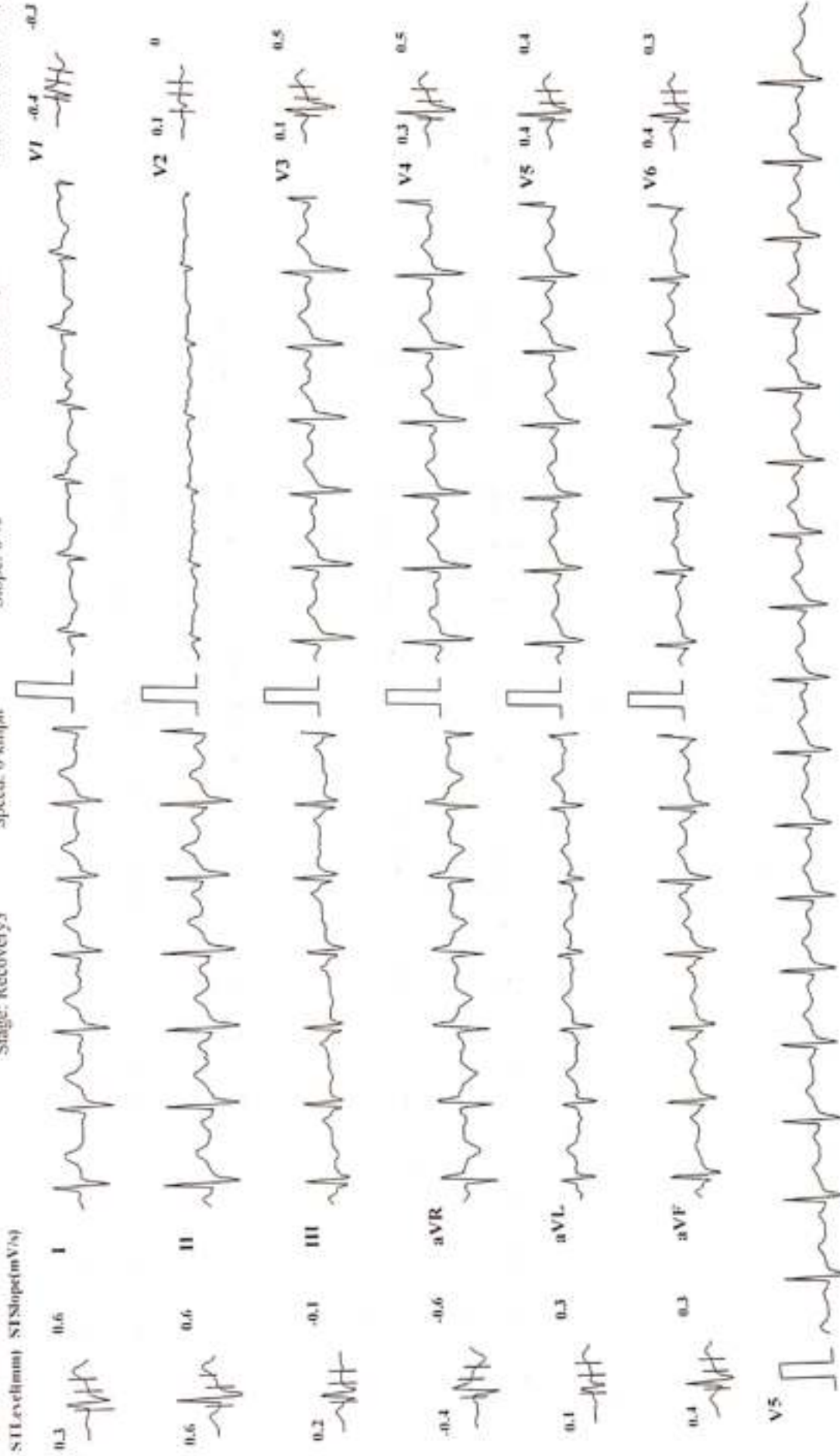

Chart Speed: 25 mm/sec

Amplitude: 10mm/mV

Filter: 35 Hz Mains Filter: ON ISO - R - 60 ms, J - R + 60 ms, Post J - J + 80 ms

Schaller Cardiovit CS-10 Version 3.4





GPS Map Camera



**Kolhapur, Maharashtra, India**  
Rajghat Rd, Mangalwar Peth, C Ward, Kolhapur, Maharashtra 416002, India  
Lat 16.692797°  
Long 74.224323°  
08/03/24 10:32 AM GMT +05:30

Patient Name : MR. TANAY PANDE

Date : 08 Mar 2024

Referred By : Dr. VANDANA POWAR

Age : 34 YEARS Sex : M

Clinically – FOR HEALTH CHECK UP.

### Abdomen Sonography

**LIVER** : is normal in size, shape, position and shows increased echogenicity. The contours are smooth. The parenchyma shows homogeneous echotexture. The intra – hepatic portal and venous system appears normal. The portal vein is normal and show hepatopetal flow. The intra-hepatic biliary radicals are not dilated. There is no focal mass lesion.

**GALL BLADDER**: is physiologically distended, normal in size and echotexture. There is no evidence of echoreflexive calculus in gall bladder. There is no abnormal biliary tree dilation noted. GB shows a tiny polyp of size 2.5 mm on posterior wall. The portal vein & C.B.D appear normal. Wall thickness is normal. No e/o cholecystitis/calculus seen. PV measures -11 mm, CBD measures – 3 mm.

**PANCREAS**: is normal size, position & echotexture. The contours are smooth. There is no focal mass lesion seen. No pancreatitis or calcification.

**SPLEEN**: is normal in size, shape and echopattern. The contours are smooth. The splenic vein and portal vein are normal in calibre.

**KIDNEYS**: Both the kidneys are normal in size, shape and position and contours. There is no echoreflexive obstructing calculus seen on left side no hydronephrosis. Both visualized ureters appear to be normal. Parenchymal/cortical thickness is normal. Cortico-medullary differentiation is well maintained. Overlying bowel gases does not show further course of ureter.

**Right kidney** measures- 93 x 45 mm, **Left kidney** measures -104 x 42 mm.

Right kidney shows few tiny calculi of average size 3 mm in upper and mid poles.

**Urinary bladder** is physiologically distended, appears normal. No intraluminal abnormality.

**PROSTATE**: is normal size and uniform echotexture, measures 34 x 36 35 mm (weight-21 gms). The gland bulges urinary bladder base.

Aorta and IVC are normal. No e/o free fluid in peritoneal cavity. No ascites. No significant lymphadenopathy. Bowel loops appear normal in size with good peristalsis.

**Appendix** is not appreciated in today's study. Terminal ileum is well seen.

No probe tenderness in right iliac fossa or anywhere in abdomen.

**IMPRESSION** : < FATTY INFILTRATION OF LIVER.

< TINY RIGHT RENAL CALCULI.

ADVICE - Clinical correlation and follow up if clinically needed.

THANKS FOR REFERRAL FEEDBACK IS WELCOME

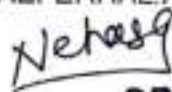

DR. NEHA S. GHORPADE

MBBS DMRE Reg No. 79916

Consulting Radiologist

डॉ. नेहा घोरपडे

एम. बी. बी. एल., डी.एच.आर.ई (रेडीओलॉजिस्ट)

रजि.नं. 79916

परत येताना सर्व जुने रिपोर्ट्स, सोनोग्राफी रिपोर्ट्स अथवा एक्स-रे असल्यास बरोबर घेऊन येणे.





01/07/2024 10:03/2024

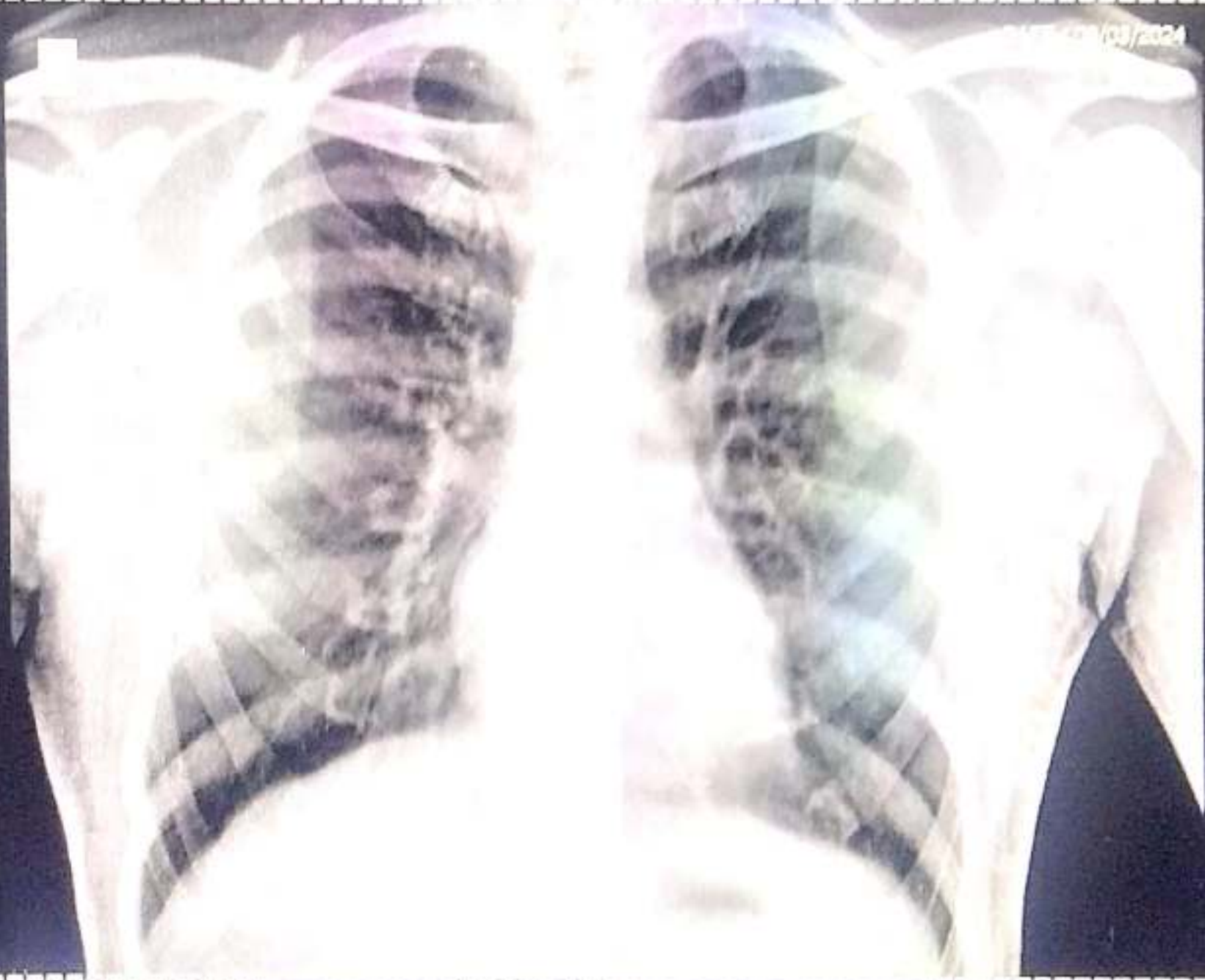

Name: MR TANAY PANDE

Age/Sex: 34 / Male

Ref. Dr. PARTH LAB

Chest PA

SWARA DIGITAL X-RAY RAJARAMPURI 10TH LANE KOLHAPUR



# SWARA DIGITAL

## X- RAY

All Types Of Digital, Portable X-rays And Procedural X-rays

---

PATEINT NAME :	MR TANAY PANDE	AGE/SEX :	34Y/MALE
REF BY :	PARTH LAB	DATE :	08/03/2024

---

### CHEST X-RAY PA

Both lungs fields are normal

Both costophrenic angles appear normal

The tracheal lucency is centrally placed

The mediastinal & diaphragmatic outlines appear normal.

The heart shadow is normal

IMPRESSION :            NORMAL CHEST X-RAY

ADV: Clinical correlated

DR SAKSHAM GUPTA  
MBBS, MD Radio diagnosis FMF UK  
Consultant Radiologist

**Mob. 9890185675**

Address : Bramhanand, Near Tawanappa Patne High School, Rajarampuri 10 Galli, Kolhapur.