

Dr. Vandana G. Powar M.B.B.S., D.C.P.  
Consultant Pathologist



**PARTH**  
PATHOLOGY LABORATORY  
(Computerised)

LAB - Shop No. 7, "Diwan Towers" Mangalwar Peth, Near Mirajkar Tikti, Opp. Nutan Marathi  
High School, Kolhapur. Mob. 9158529408, 9422047480, 9921285167

DATE – 23/09/2023

PATIENT NAME- SHASHIKANT CHOUGULE

AGE – 42Y/MALE

HEIGHT – 153cm

WEIGHT – 56kg

BLOOD PRESSURE - 123 /86 mmHg

PULES – 85/ Min

FIT TO PERFORM ALL DUTIES

Dr. Vandana G. Powar  
M.B.B.S., D.C.P.  
Reg. No. 68137

**PATHOLOGIST**



*[Signature]*  
DR. VANDANA POWAR  
M.B.B.S., D.C.P.

All Biochemistry Tests Done By Computerised Auto Analyser

HAEMATOLOGY • CLINICAL PATHOLOGY • BIOCHEMISTRY • SEROLOGY • MICROBIOLOGY • HISTOPATHOLOGY

**24 Hours Emergency Service**

**Home Service Available**

सुखी संकेत  
Government of India

अभिषेक सुखी चौधरी  
Shashikant Bhasme Chougale  
जन्म तिथि/DOB: 30/10/1980  
पुल्ल/MALE

3402 4289 9601  
VID: 9199 1021 2097 3537

माझे आधार, माझी ओळख

*SP/...*

*Spuray*  
**Dr. Vandana G. Powar**  
M.B.B.S., D.C.P.  
Reg. No. 68137





NAME : MR. SHASHIKANT CHOUGULE

REF BY : Dr. MEDIWHEEL LIFE INS

DATE : 23/09/2023 PT.NO. : 202 23092

AGE : 42. Yrs. SEX : M

**HAEMOGRAM WITH INDICES**

Test	Result	Units	Normal Range
<b>Haemoglobin</b>	14.5	g/dl	14-18
RBC Count	5.24	millions / cu-mm	4.5 - 6.5
PCV	46.0	%	40 - 54
MCV	87.8	fL	80 - 96
MCH	27.7	Pg	27 - 33
MCHC	31.5	gm/dl	33 - 36
RDW CV	13.2	%	11.0 - 14.5
<b>WBC Count</b>	5700	/cumm	4000 - 11000
Neutrophils	59	%	40 - 75
Lymphocytes	36	%	20 - 40
Eosinophils	03	%	1 - 6
Monocytes	02	%	2-10
Basophils	00	%	0 - 1
<b>Platelet Count</b>	218000	/ul	150000 - 450000
MPV	10.3	fL	7.4 - 10.4
PDW	13.7	%	8-12
P-LCR	27.9	%	15-35
<b>E.S.R.</b> (By Wintrobe Method)	09	mm at 1hr	0-10
RBC Morphology	Normochromic, Normocytic.		
WBC Morphology	Within Normal Limits		
Platelets	Adequate		

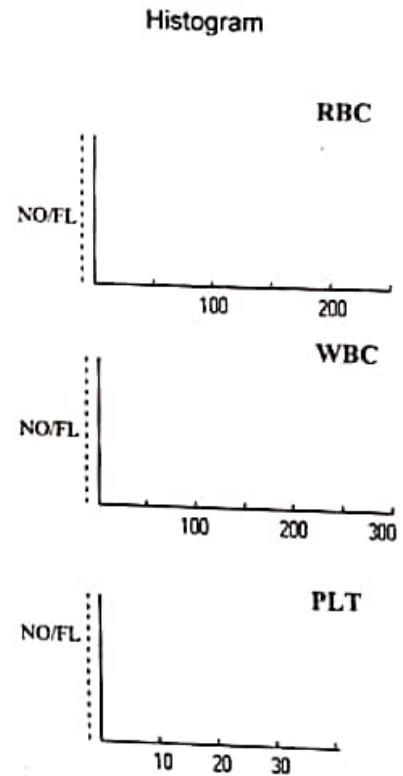

\* Blood group - 'O' Rh Positive

Dr. Vandana G. Powar  
M.B.B.S., D.C.P.  
Reg. No. 68137



**PATHOLOGIST**

*V. Powar*

DR. VANDANA POWAR  
M.B.B.S., D.C.P.

All Biochemistry Tests Done By Computerised Auto Analyser

HAEMATOLOGY | CLINICAL PATHOLOGY | BIOCHEMISTRY | SEROLOGY | MICROBIOLOGY | HISTOPATHOLOGY

24 Hours Emergency Service

Home Service Available

Dr. Vandana G. Powar M.B.B.S., D.C.P.  
Consultant Pathologist



**PARTH**  
PATHOLOGY LABORATORY  
(Computerised)

LAB - Shop No. 7, "Diwan Towers" Mangalwar Peth, Near Mirajkar Tikti, Opp. Nutan Marathi High School, Kolhapur. Mob. 9158529408, 9422047480, 9921285167

PT.NAME : MR. SHASHIKANT CHOUGULE  
REF. BY : DR. MEDIWHEEL LIFE INS

DATE : 23/09/2023

AGE : 42 Yrs. SEX : M

PT.NO. : 202 230923

### BIOCHEMISTRY TEST REPORT

			Normal Range
Fasting Plasma Glucose	: 97.2	mg/dl	60-110 mg/dl
2 Hrs. Plasma Glucose	: 113.2	mg/dl	90-140 mg/dl
S. Creatinine	: 0.9	mg/dl	0.7 - 1.4 mg/dl
Blood Urea	: 26.4	mg/dl	12-42 mg/dl
Blood Urea Nitrogen	: 12.34	mg/dl	5 - 21 mg/dl
S. Uric acid	: 4.8	mg/dl	3.5 -7.2 mg/dl
CHOLESTEROL	: 157.6	mg/dl	0-250 mg/dl
HDL Cholesterol	: 33.0	mg/dl	30 - 70 mg/dl
S. Triglycerides	: 89.7	mg/dl	0-170 mg/dl
LDL Cholesterol	: 106.7	mg/dl	60 - 150 mg/dl
TC/HDLC Ratio	: 4.8		0 - 5
LDLC/HDLC Ratio	: 3.2		



2.5, 3.5  
Dr. Vandana G. Powar  
M.B.B.S., D.C.P.  
Reg. No. 68137

**PATHOLOGIST**

DR. VANDANA POWAR  
M.B.B.S., D.C.P.

All Biochemistry Tests Done By Computerised Auto Analyser

HAEMATOLOGY | CLINICAL PATHOLOGY | BIOCHEMISTRY | SEROLOGY | MICROBIOLOGY | HISTOPATHOLOGY

**24 Hours Emergency Service**

**Home Service Available**

Dr. Vandana G. Powar M.B.B.S., D.C.P.  
Consultant Pathologist



**PARTH**  
PATHOLOGY LABORATORY  
(Computerised)

LAB - Shop No. 7, "Diwan Towers" Mangalwar Peth, Near Mirajkar Tikti, Opp. Nutan Marathi  
High School, Kolhapur. Mob. 9158529408, 9422047480, 9921285167

PT.NAME : MR. SHASHIKANT CHOUGULE  
REF. BY : DR. MEDIWHEEL LIFE INS

DATE : 23/09/2023

AGE : 42 Yrs. SEX : M

PT.NO. : 202 230923

### BIOCHEMISTRY TEST REPORT

			Normal Range
S. Bilirubin (Total)	: 0.29	mg/dl	0 - 1.0 mg/dl
S. Bilirubin (Direct)	: 0.12	mg/dl	0 - 0.25 mg/dl
S. Bilirubin (Indirect)	: 0.17	mg/dl	0 - 0.75 mg/dl
S.G.O.T	: 26.4	IU/L	5-40 IU/L
S.G.P.T	: 11.2	IU/L	5-40 IU/L
S. Alkaline Phosphatase	: 84.6	IU/L	37 - 147 IU/L
Total Proteins	: 7.9	g/dl	6.6 - 8.3 g/dl
S. Albumin	: 4.8	g/dl	3.5 - 5.0 g/dl
S. Globulin	: 3.1	g/dl	1.5 - 3 g/dl
A/G Ratio	: 1.5 : 1		0.90 - 2.00

Dr. Vandana G. Powar  
M.B.B.S., D.C.P.  
Reg. No. 68137



**PATHOLOGIST**

*[Signature]*  
DR. VANDANA POWAR  
M.B.B.S., D.C.P.

All Biochemistry Tests Done By Computerised Auto Analyser

HAEMATOLOGY | CLINICAL PATHOLOGY | BIOCHEMISTRY | SEROLOGY | MICROBIOLOGY | HISTOPATHOLOGY

24 Hours Emergency Service

Home Service Available

Dr. Vandana G. Powar M.B.B.S., D.C.P.  
Consultant Pathologist



**PARTH**  
PATHOLOGY LABORATORY  
(Computerised)

LAB - Shop No. 7, "Diwan Towers" Mangalwar Peth, Near Mirajkar Tikti, Opp. Nutan Marathi  
High School, Kolhapur. Mob. 9158529408, 9422047480, 9921285167

PT.NAME : MR. SHASHIKANT CHOUGULE  
REF. BY : DR. MEDIWHEEL LIFE INS

DATE : 23/09/2023  
AGE : 42 Yrs. SEX : M  
PT.NO. : 202 230923

**REPORT ON % GLYCOHAEMOGLOBIN OF BLOOD**

% Glycohaemoglobin of blood : 5.0 %  
Estimated mean blood glucose : 97.8 mg/dl

(Reference For Guideline)

- < 6.0 - Normal
- 6.0 - 7.0 % - Good Control
- 7.0 - 8.0 % - Fair Control
- 8.0-10.0% - Unsatisfactory control
- >10.0% - Poor control

Dr. Vandana G. Powar  
M.B.B.S., D.C.P.  
Reg. No. 68137



**PATHOLOGIST**

DR. VANDANA POWAR  
M.B.B.S., D.C.P.

All Biochemistry Tests Done By Computerised Auto Analyser

HAEMATOLOGY | CLINICAL PATHOLOGY | BIOCHEMISTRY | SEROLOGY | MICROBIOLOGY | HISTOPATHOLOGY

**24 Hours Emergency Service**

**Home Service Available**



PT.NAME : MR. SHASHIKANT CHOUGULE  
REF. BY : DR. MEDIWHEEL LIFE INS

DATE : 23/09/2023  
AGE : 42 Yrs. SEX : M  
PT.NO. : 202 230923

**EXAMINATION OF URINE**

Normal Range

**PHYSICAL EXAMINATION**

Quantity	: 05 ml	
Colour	: Pale Yellow	
Appearance	: Clear	
Deposit	: Absent	
Reaction (pH)	: Acidic	
Specific Gravity	: 1.024	1.003 - 1.035

**CHEMICAL EXAMINATION**

Proteins	: Absent	
Glucose	: Absent	
Ketone Bodies	: --	
Bile Salts	: Absent	Absent
Bile Pigments	: Absent	Absent
Urobilinogen	: --	
Occult Blood	: Absent	

**MICROSCOPIC EXAMINATION**

Epithelial Cells	: 1 - 2 /hpf
Pus Cells	: 2 - 3 /hpf
Red Blood Cells	: Absent /hpf
Casts	: Absent
Crystals	: Absent
Amorphous Deposits	: Absent

**OTHER FINDINGS**

Yeast Cells	: Absent
Trichomonas vaginalis	: Absent
Bacteria	: Absent
Mucus Threads	: Absent
Spermatozoa	: Absent

Dr. Vandana G. Powar  
M.B.B.S., D.C.P.  
Reg. No. 68137



**PATHOLOGIST**

DR. VANDANA POWAR  
M.B.B.S., D.C.P.

All Biochemistry Tests Done By Computerised Auto Analyser

HAEMATOLOGY | CLINICAL PATHOLOGY | BIOCHEMISTRY | SEROLOGY | MICROBIOLOGY | HISTOPATHOLOGY

**24 Hours Emergency Service**

**Home Service Available**

Dr. Vandana G. Powar M.B.B.S., D.C.P.  
Consultant Pathologist



**PARTH**  
PATHOLOGY LABORATORY  
(Computerised)

LAB - Shop No. 7, "Diwan Towers" Mangalwar Peth, Near Mirajkar Tikti, Opp. Nutan Marathi High School, Kolhapur. Mob. 9158529408, 9422047480, 9921285167

PATIENT NAME:- SHASHIKANT CHOUGULE

AGE - 42/SEX-MALE

REFERANCE :- MEDWHEEL LIFE INS.

DATE - 23/09/2023

**BIOCHEMISTRY**

NORMAL VALUE

SERUM VLDL - 23.0 mmol/L

10-50 mmol / L

Dr. Vandana G. Powar  
M.B.B.S., D.C.P.

Reg. No. 68137

**PATHOLOGIST**



*Vandana Powar*

DR. VANDANA POWAR  
M.B.B.S., D.C.P.

All Biochemistry Tests Done By Computerised Auto Analyser

HAEMATOLOGY | CLINICAL PATHOLOGY | BIOCHEMISTRY | SEROLOGY | MICROBIOLOGY | HISTOPATHOLOGY

24 Hours Emergency Service

Home Service Available



Dr. Vandana G. Powar M.B.B.S., D.C.P.  
Consultant Pathologist



**PARTH**  
PATHOLOGY LABORATORY  
(Computerised)

LAB - Shop No. 7, "Diwan Towers" Mangalwar Peth, Near Mirajkar Tikli, Opp. Nutan Marathi High School, Kolhapur. Mob. 0158520408, 9422047480, 9921285167

PATIENT NAME:- SHASHIKANT CHOUGULE

AGE - 42 SEX-MALE

REFERANCE :- MEDWHEEL LIFE INS.

DATE - 23/09/2023

**BIOCHEMISTRY**

NORMAL VALUE

SERUM GAMMA.G.T : 20.9 mmol/L

10-50 mmol / L

Dr. Vandana G. Powar  
M.B.B.S., D.C.P.

Reg. No. 68137



**PATHOLOGIST**

*Vandana Powar*

DR. VANDANA POWAR  
M.B.B.S., D.C.P.

All Biochemistry Tests Done By Computerised Auto Analyser

• HAEMATOLOGY • CLINICAL PATHOLOGY • BIOCHEMISTRY • SEROLOGY • MICROBIOLOGY • HISTOPATHOLOGY

**24 Hours Emergency Service**

**Home Service Available**

Dr. Vandana G. Powar M.B.B.S., D.C.P.  
Consultant Pathologist



**PARTH**  
PATHOLOGY LABORATORY  
(Computerised)

LAB - Shop No. 7, "Diwan Towers" Mangalwar Peth, Near Mirajkar Tikli, Opp. Nutan Marathi High School, Kolhapur. Mob. 9158529408, 9422047480, 9921285167

23/09/2023

**THE ECG OF CLIENT- SHASHIKANT CHOUGULE  
IS WITHIN NORMAL LIMIT  
NO ABNORMAL FINDINGS ARE DETECTED**

Dr. Vandana G. Powar  
M.B.B.S., D.C.P.  
Reg No. 68137

**PATHOLOGIST**



*Vandana*  
DR. VANDANA POWAR  
M.B.B.S., D.C.P.

All Biochemistry Tests Done By Computerised Auto Analyser

HAEMATOLOGY | CLINICAL PATHOLOGY | BIOCHEMISTRY | SEROLOGY | MICROBIOLOGY | HISTOPATHOLOGY

**24 Hours Emergency Service**

**Home Service Available**

# MYO-CLINIC MEDICAL CENTRE, KOLHAPUR [+91 9307257414]

Name: SHASHIKANT B CHOUGULE

Date: 23-09-2023 Time: 10:05

Age: 42

Gender: M

Height: 153 cms

Weight: 50 Kg

ID: 380

Clinical History: NO MAJOR ILLNESS

Medications: NOT ON ANY MEDICATION

## Test Details:

Protocol: Bruce

Predicted Max HR: 178

Target HR: 151 (85% of Pr. MHR)

Exercise Time: 0:09:19

Achieved Max HR: 163 (92% of Pr. MHR)

Max BP: 130/90

Max BP x HR: 21190

Max Mets: 10.5

Test Termination Criteria:

## Protocol Details:

Stage Name	Stage Time	METS	Speed kmph	Grade %	Heart Rate bpm	BP mmHg	RPP	Max ST Level mm	Max ST Slope mV/s
Supine	00:15	1	0	0	91	120/80	10920	0.8 V2	0.4 V2
Standing	00:11	1	0	0	90	120/80	10800	0.6 II	0.4 V2
HyperVentilation	00:11	1	0	0	81	120/80	9720	0.7 V2	0.3 V2
PreTest	00:31	1	1.6	0	93	120/80	11160	0.9 V3	0.6 V3
Stage 1	03:00	4.7	2.7	10	113	120/80	13560	0.8 V2	0.6 II
Stage 2	03:00	7	4	12	125	130/90	16250	5.3 V6	1.1 II
Stage 3	03:00	10.1	5.5	14	145	130/90	18850	1.2 V3	1.4 II
Peak Exercise	00:19	10.5	6.8	16	163	130/90	21190	0.8 V3	1.2 V3
Recovery1	00:28	1	0	0	145	130/90	18850	1.1 V2	1.7 II
Recovery2	00:11	1	0	0	140	130/90	18200	1.5 II	2.1 II
Recovery3	00:10	1	0	0	142	130/90	18460	1.4 II	2.2 II
Recovery4	00:10	1	0	0	132	130/90	17160	1.3 II	2.2 II

## Interpretation

The Patient Exercised according to Bruce Protocol for 0:09:19 achieving a work level of 10.5 METS.

Resting Heart Rate, initially 91 bpm rose to a max. heart rate of 163bpm (92% of Predicted Maximum Heart Rate).

Resting Blood Pressure of 120/80 mmHg, rose to a maximum Blood Pressure of 130/90 mmHg

GOOD EFFORT TOLERANCE

NORMAL INOTROPIC RESPONSE

NORMAL CHRONOTROPIC RESPONSE

THR ACHIEVED ; ADEQUATE METS ACHIEVED

NO SIGNIFICANT ST SEGMENT CHANGES NOTED IN EXERCISE AND RECOVERY

TMT IS NEGATIVE FOR STRESS INDUCIBLE ISCHAEMIA AT GIVEN WORKLOAD

Ref. Doctor: BOB

**SCHILLER**

The Art of Diagnostics

Doctor: DR SHANTANU PALKAR  
**DR. SHANTANU S. PALKAR**  
 Cardiology  
**MBS, PGDCC**  
**CLINICAL CARDIOLOGIST**  
 . MMC No. 2011040954

MYO-CLINIC MEDICAL CENTRE, KOLHAPUR [+91 9307257414]

SHASHIKANT B CHOUGULE (#23M)

Date: 23-09-2023

Time: 10:03

Chart Speed: 25 mm/sec

Filter: 35Hz

Mains Filter: ON

Amplitude: 10mm mV

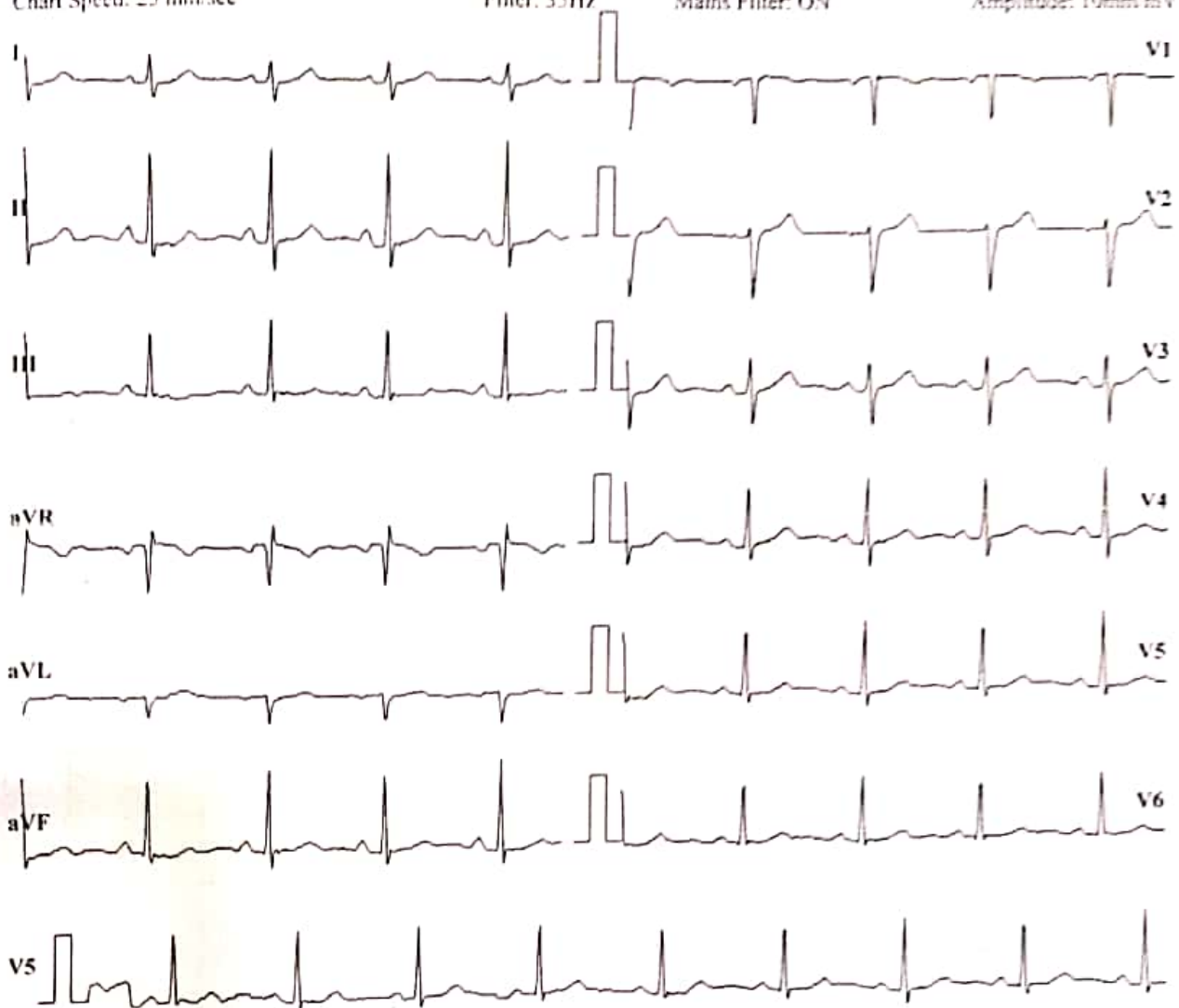

ISO = R + 60 ms, J = R + 60 ms, Post J = J + 80 ms

Lead	P(mV)	Q(mV)	R(mV)	S(mV)	T(mV)
I	-0.04	0.23	-0.31	-0.05	0.13
II	-0.11	1.2	-0.37	-0.07	0.09
III	-0.07	0.96	-0.08	-0.03	-0.04
aVR	0.09	-0.83	0.51	0.08	-0.19
aVL	0.01	-0.37	-0.12	-0.01	0.09
aVF	-0.08	1.09	-0.24	-0.05	0.03
V1	0.04	-0.63	0.07	0.04	-0.04
V2	-0.01	-0.81	-0.51	0	0.24
V3	-0.08	0.32	-0.56	-0.03	0.2
V4	-0.07	0.84	-0.36	-0.05	0.12
V5	-0.11	1.2	-0.37	-0.07	0.09
V6	-0.05	0.87	-0.01	-0.03	0.08

Intervals (ms)

P-Q	Q-R-S	Q-T	Q-TC
56	56	263	317

Axis (deg)

P	QRS	T
63	-76	0

HR: 87 bpm

BP: 120/80 mmHg

Interpretation: NORMAL

DR. SHANTANUS PALKAR  
 MBBS, PGDCC  
 CLINICAL CARDIOLOGIST  
 MMC No. 2011040954

MYO-CLINIC MEDICAL CENTRE, KOLHAPUR [+91 9307257414]

SHASHIKANT B CHOUGULE (42 M)

Bruce Protocol

ID: 380

Date: 23-09-2023

Exec Time : 0:00:00

Stage Time: 00:15

HR: 91 bpm

STLevel(mm) STSlope(mV/s)

Stage: Supine

Speed: 0 km/h

Slope: 0%

THR: 151 bpm

BP: 120/80 mmHg

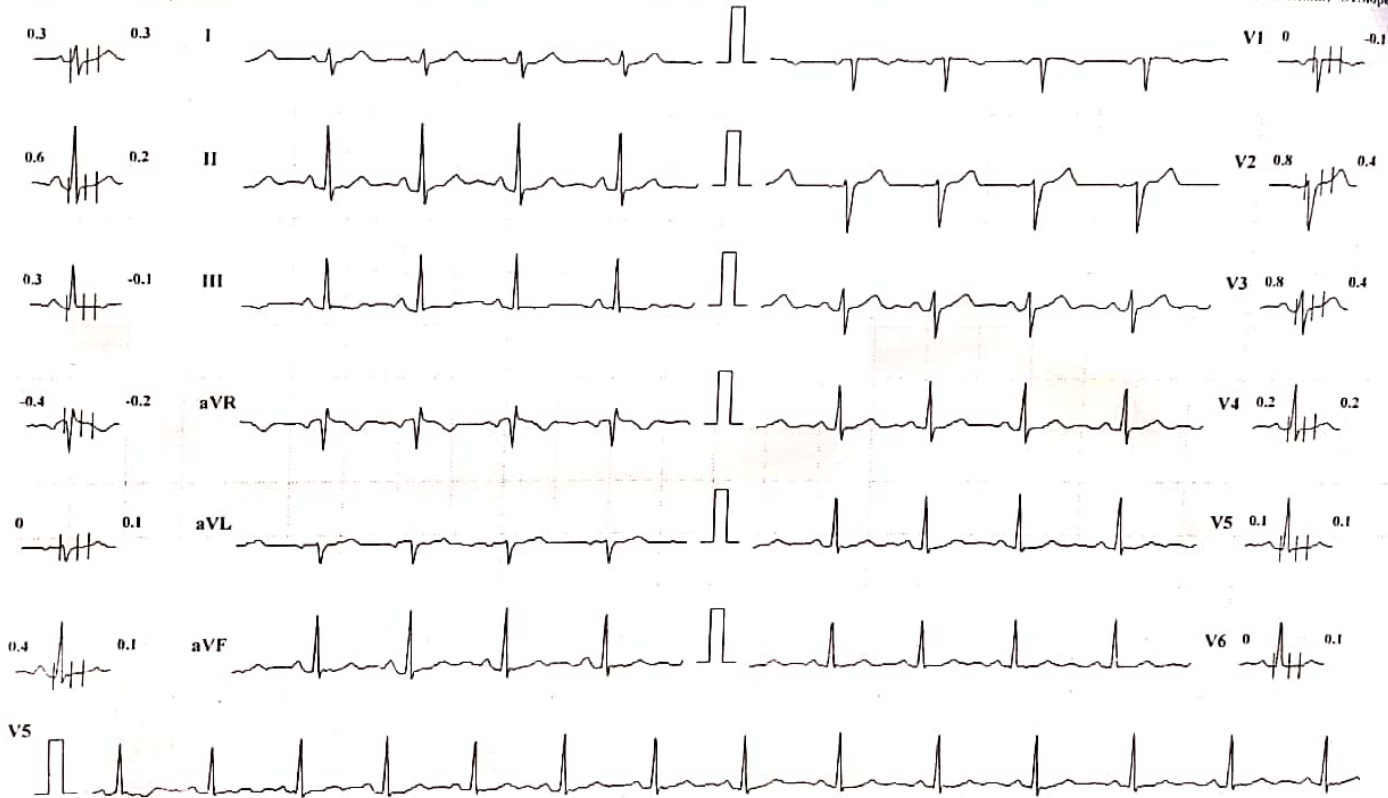

Chart Speed: 25 mm/sec

Amplitude: 10mm/mV

Filter: 35 Hz Mains Filter: ON

ISO = R + 60 ms, J = R + 60 ms, Post J = J + 80 ms

Schiller Cardiovit CS-10 Ver. 3.4

MYO-CLINIC MEDICAL CENTRE, KOLHAPUR [+91 9307257414]

SHASHIKANT B CHOUGULE (42 M)

Bruce Protocol

ID: 380

Date: 23-09-2023

Exec Time : 0:00:00

Stage Time: 00:11

HR: 90 bpm

STLevel(mm) STSlope(mV/s)

Stage: Standing

Speed: 0

Slope: 0%

THR: 151 bpm

BI: 120/80 mmHg  
STLevel(mm) STSlope(mV/s)

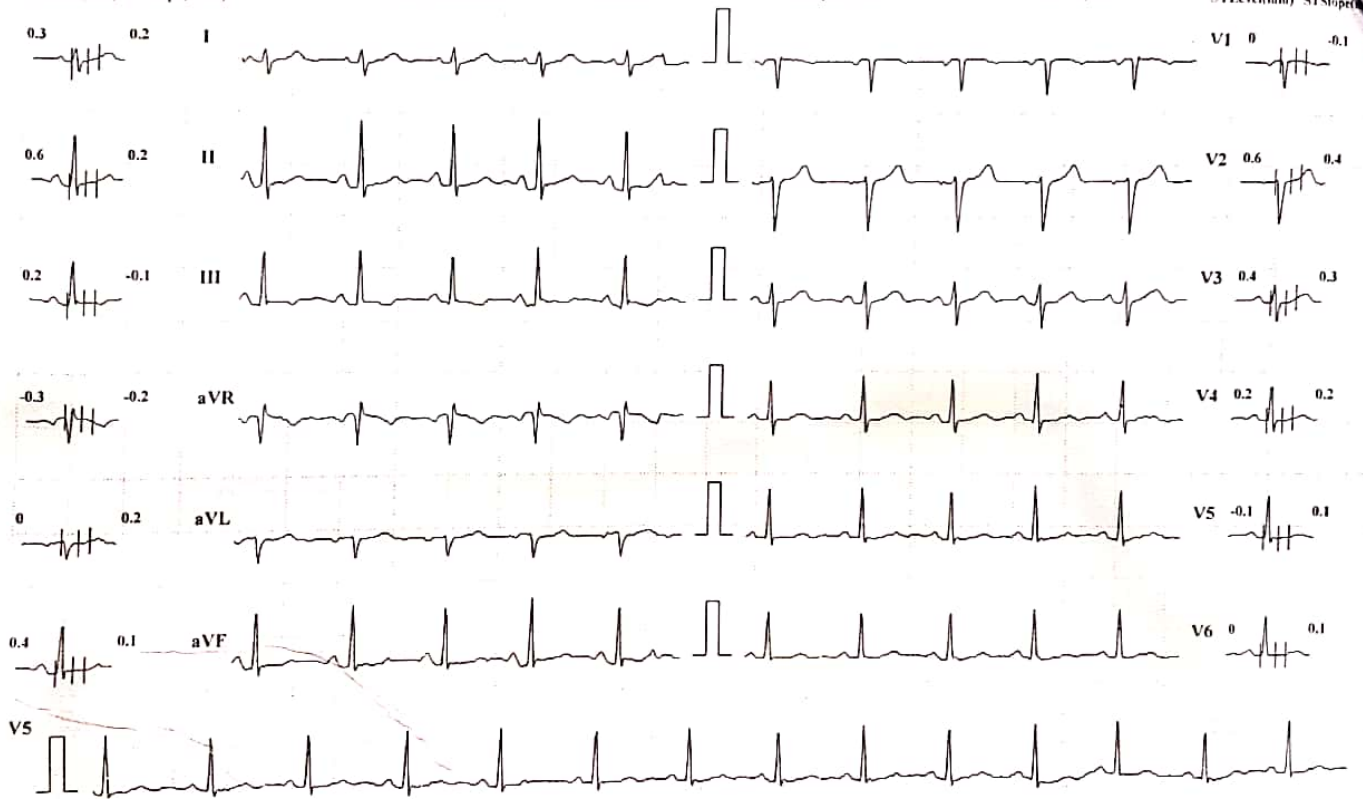

Chart Speed: 25 mm/sec

Amplitude: 10mm/mV Filter: 35 Hz Mains Filter: ON ISO = R - 60 ms, J = R + 60 ms, Post J = J + 80 ms

Schiller Cardiovit CS-10 Version 3.4

MYO-CLINIC MEDICAL CENTRE, KOLHAPUR [+91 9307257414]

SHASHIKANT B CHOUGULE (42 M)

Bruce Protocol

ID: 380

Date: 23-09-2023

Exec Time : 0:00:00

Stage Time: 00:11

HR: 81 bpm

STLevel(mm) STSlope(mV/s)

Stage: HyperVentilation

Speed: 0

Slope: 0 %

THR: 151 bpm

BP: 120/80 mmHg  
STLevel(mm) STSlope(mV/s)

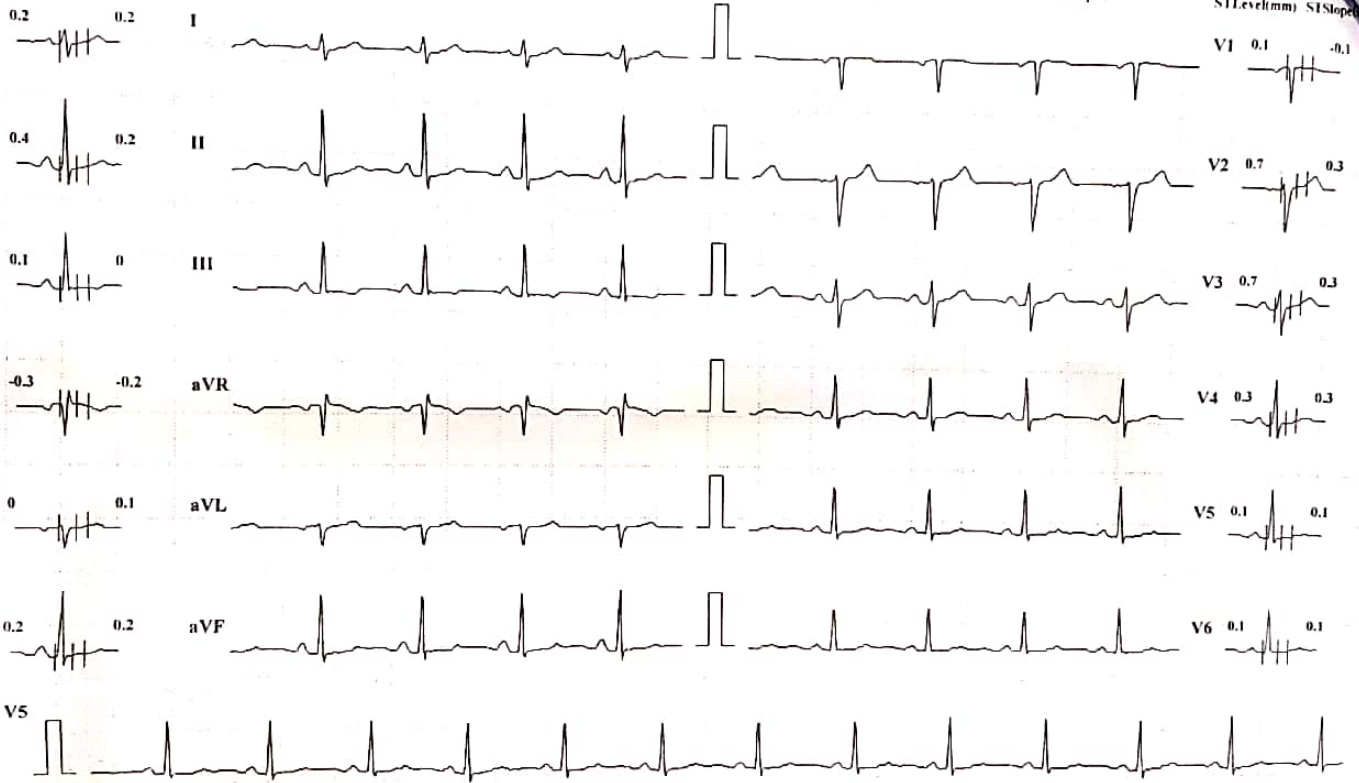

Chart Speed: 25 mm/sec

Amplitude: 10mm/mV

Filter: 35 Hz Mains Filter: ON

ISO = R - 60 ms, J = R + 60 ms, Post J = J + 80 ms

Schiller Cardiovit CS-10 Version 3.4

MYO-CLINIC MEDICAL CENTRE, KOLHAPUR [+91 9307257414]

SHASHIKANT B CHOUGULE (42 M)

Bruce Protocol

ID: 380

Date: 23-09-2023

Exec Time : 0:00:00

Stage Time: 09:27

HR: 98 bpm

STLevel(mm) STSlope(mV/s)

Stage: PreTest

Speed: 1.6

Slope: 0 %

TJIR: 151 bpm

BP: 120/80 mmHg  
STLevel(mm) STSlope

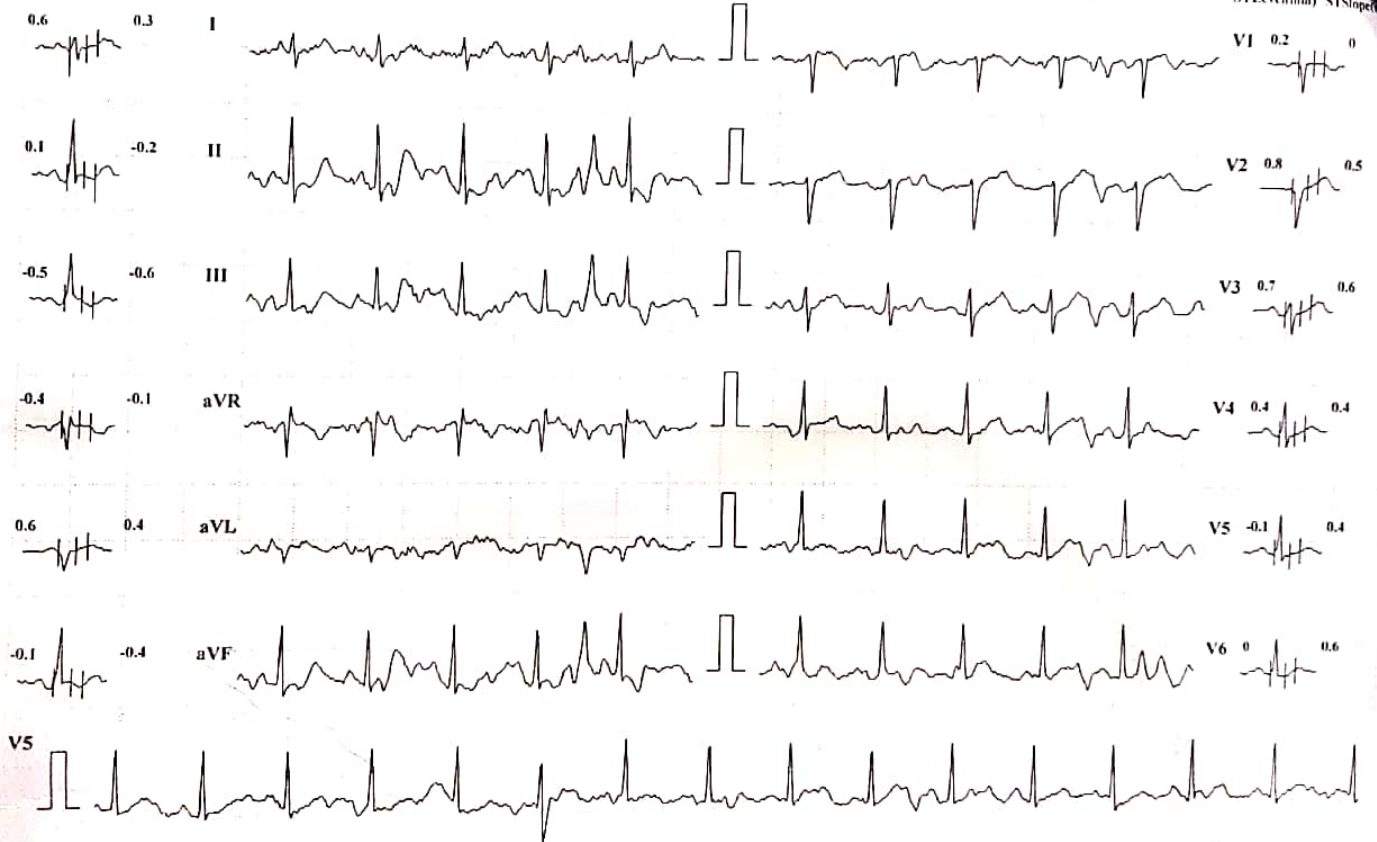

Chart Speed: 25 mm/sec

Amplitude: 10mm/mV

Filter: 35 Hz Mains Filter: ON

ISO = R - 60 ms, J = R + 60 ms, Post J = J + 80 ms

Schiller Cardioit CS-10 Version 3.4



MYO-CLINIC MEDICAL CENTRE, KOLHAPUR [+91 9307257414]

SHASHIKANT B CHOUGULE (42 M)

Bruce Protocol

ID: 380

Date: 23-09-2023

Exec Time : 0:03:00

Stage Time: 03:00

HR: 113 bpm

STLevel(mm) STSlope(mV/s)

Stage: 1

Speed: 2.7 kmph

Slope: 10 %

THR: 151 bpm

BP: 120/80 mmHg  
STLevel(mm) STSlope(mV/s)

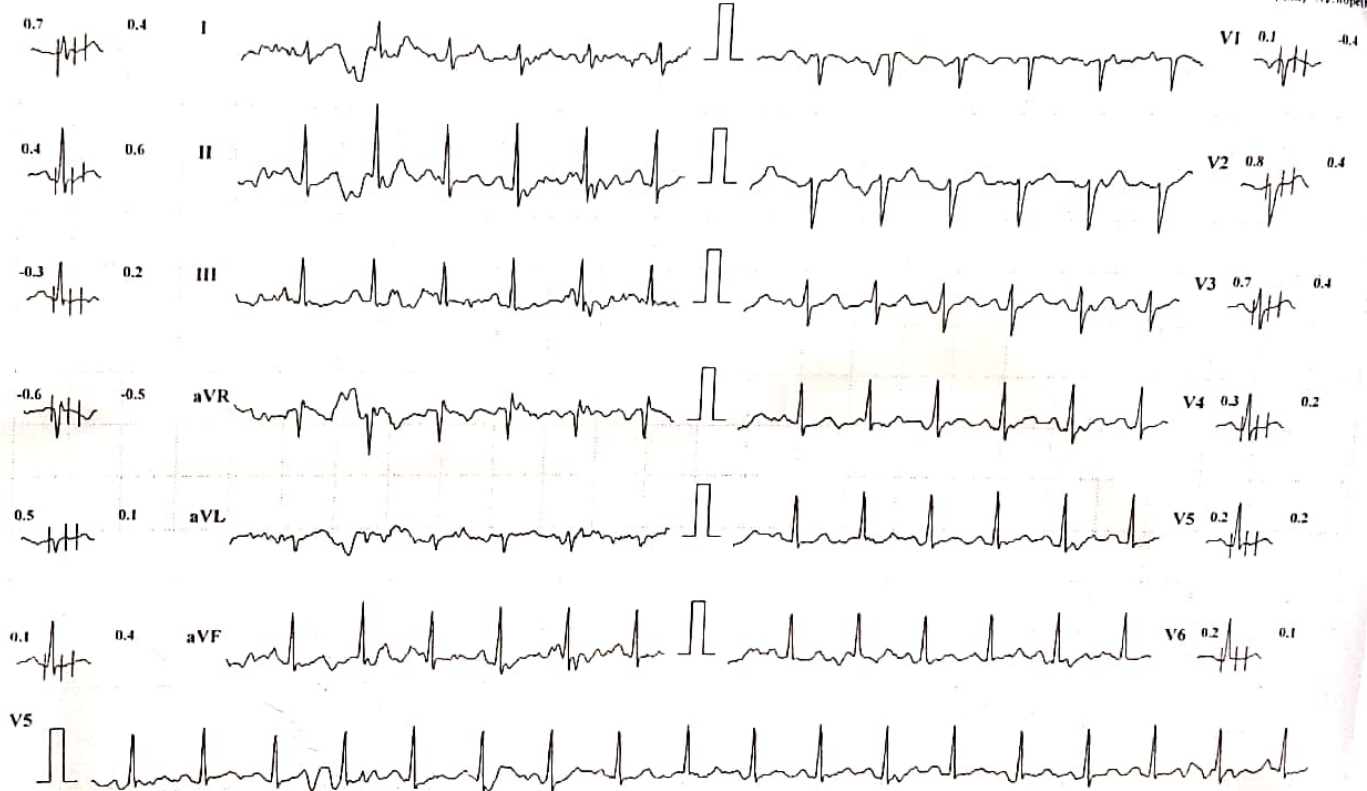

Chart Speed: 25 mm/sec

Amplitude: 10mm/mV

Filter: 35 Hz Mains Filter: ON

ISO = R - 60 ms, J = R + 60 ms, Post J = J + 80 ms

Schiller Cardiovit CS-10 Version 3.4

MYO-CLINIC MEDICAL CENTRE, KOLHAPUR [+91 9307257414]

SHASHIKANT B CHOUGULE (42 M)

Bruce Protocol  
S1Level(mm) S1Slope(mV/s)

ID: 380

Stage: 2

Date: 23-09-2023

Speed: 4 kmph

Exec Time : 0:05:12

Grade: 12%

Stage Time: 02:11

THR: 151 bpm

HR: 128 bpm

BP: 130/90 mmHg

S1Level(mm) S1Slope

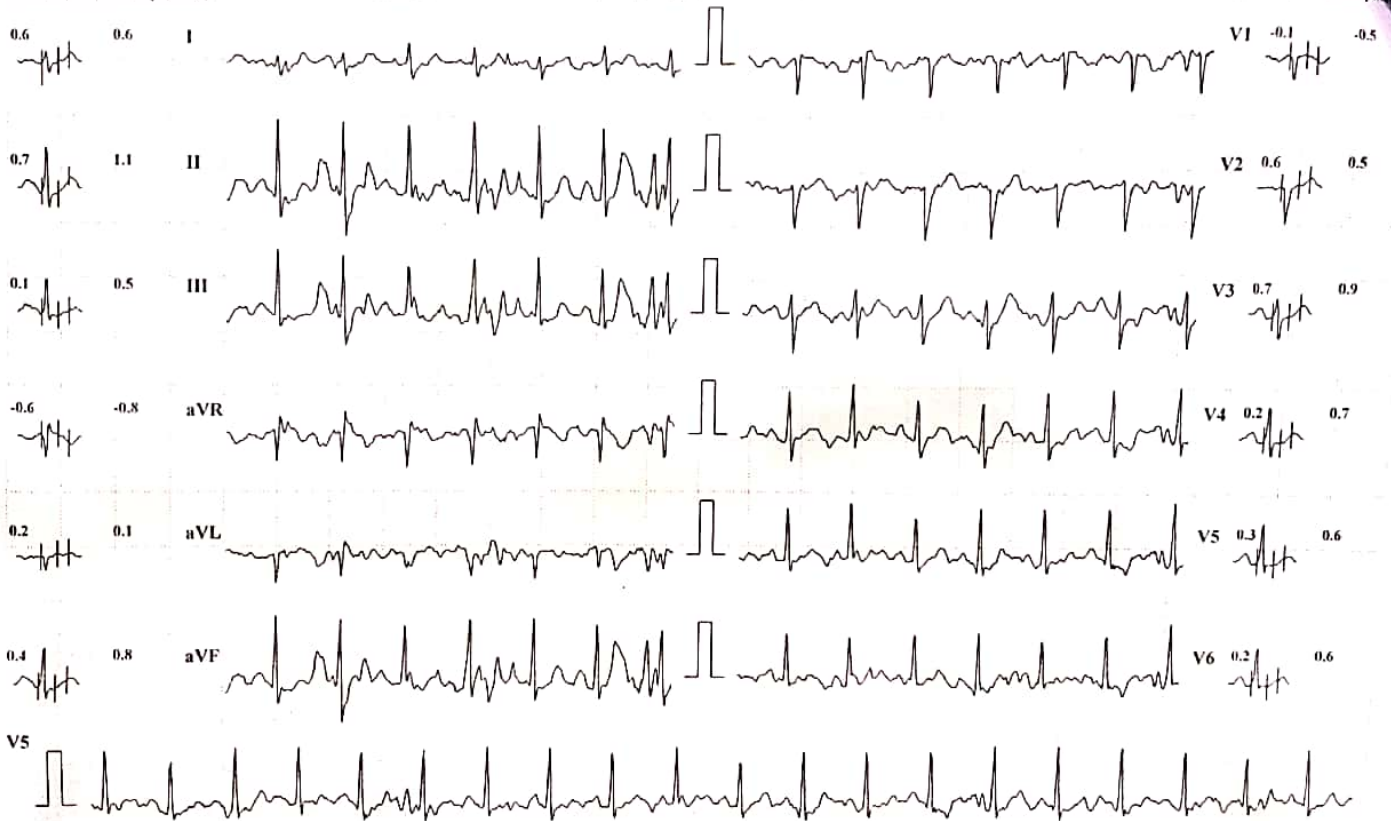

Chart Speed: 25 mm/sec

Amplitude: 10mm/mV

Filter: 35 Hz

Mains Filter: ON

ISO = R - 60 ms, J = R + 60 ms, Post J = J + 80 ms

Schiller Cardioit CS-10 Version 3.4

MYO-CLINIC MEDICAL CENTRE, KOLHAPUR [+91 9307257414]

SHASHIKANT B CHOUGULE (42 M)

Bruce Protocol

ID: 380

Date: 23-09-2023

Exec Time : 0:09:00

Stage Time: 03:00

HR: 145 bpm

STLevel(mm) STSlope(mV/s)

Stage: 3

Speed: 5.5 kmph

Slope: 14 %

THR: 151 bpm

BP: 130/90 mmHg  
STLevel(mm) STSlope(mV/s)

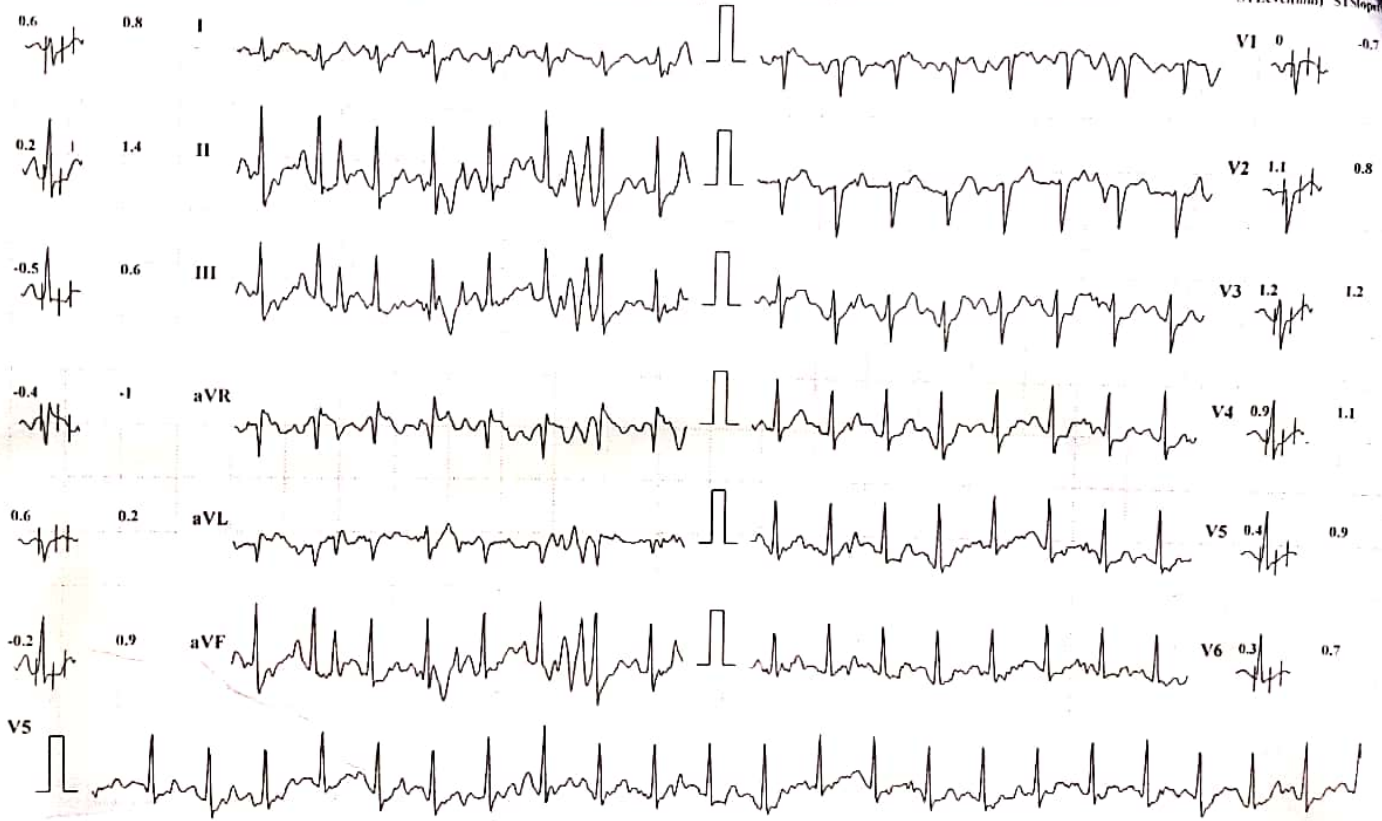

Chart Speed: 25 mm/sec

Amplitude: 10mm/mV

Filter: 35 Hz Mains Filter: ON

ISO = R - 60 ms, J = R + 60 ms, Post J = J + 80 ms

Schiller Cardiovit CS-10 Version 3.4

MYO-CLINIC MEDICAL CENTRE, KOLHAPUR [+91 9307257414]

SHASHIKANT B CHOUGULE (42 M)

Bruce Protocol

ID: 380

Date: 23-09-2023

Exec Time : 0:09:19

Stage Time: 00:19

HR: 163 bpm

STLevel(mm) STSlope(mV/s)

Stage: 4 Peak Exercise

Speed: 6.8 kmph

Slope: 16 %

THR: 151 bpm

BP: 130/90 mmHg



Chart Speed: 25 mm/sec

Amplitude: 10mm/mV

Filter: 35 Hz Mains Filter: ON

ISO = R - 60 ms, J = R + 60 ms, Post J = J + 80 ms

Schiller Cardiovit CS-10 Version:3.4

MYO-CLINIC MEDICAL CENTRE, KOLHAPUR [+91 9307257414]

SHASHIKANT B CHOUGULE (42 M)

Bruce Protocol

ID: 380

Date: 23-09-2023

Exec Time : 00:00

Stage Time: 00:28

HR: 145 bpm

STLevel(mm) STSlope(mV/s)

Stage: Recovery1

Speed: 0 kmph

Slope: 0 %

THR: 151 bpm

BP: 130/90 mmHg  
STLevel(mm) STSlope

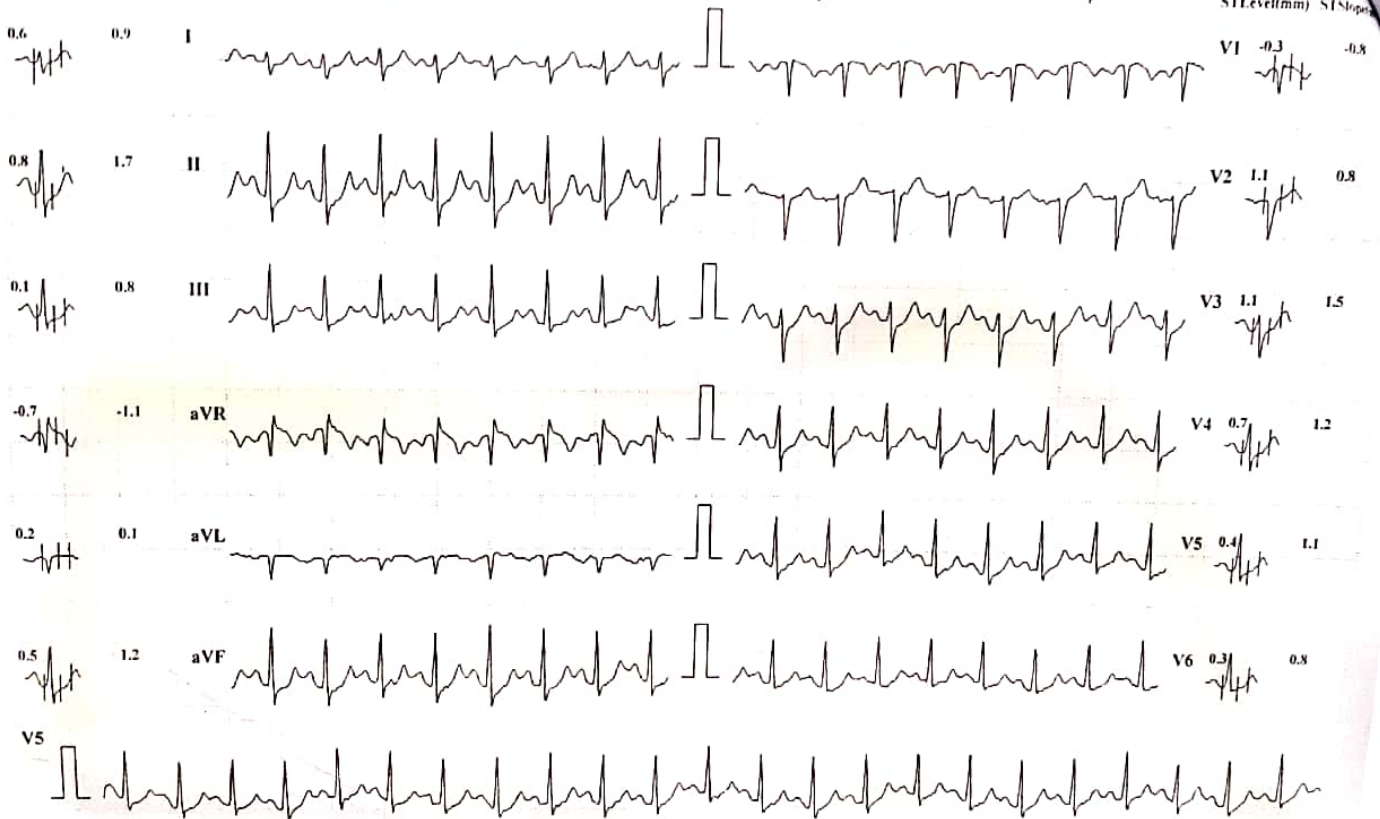

Chart Speed: 25 mm/sec

Amplitude: 10mm/mV

Filter: 35 Hz Mains Filter: ON

ISO - R - 60 ms, J - R + 60 ms, Post J - J + 80 ms

Schiller Cardiovit CS-10 Version 3.4

MYO-CLINIC MEDICAL CENTRE, KOLHAPUR [+91 9307257414]

SHASHIKANT B CHOUGULE (42 M)

Bruce Protocol

ID: 380

Date: 23-09-2023

Exec Time : 00:00

Stage Time: 00:11

HR: 140 bpm

STLevel(mm) STSlope(mV/s)

Stage: Recovery2

Speed: 0 kmph

Slope: 0 %

T1R: 151 bpm

BP: 130/90 mmHg

STLevel(mm) STSlope

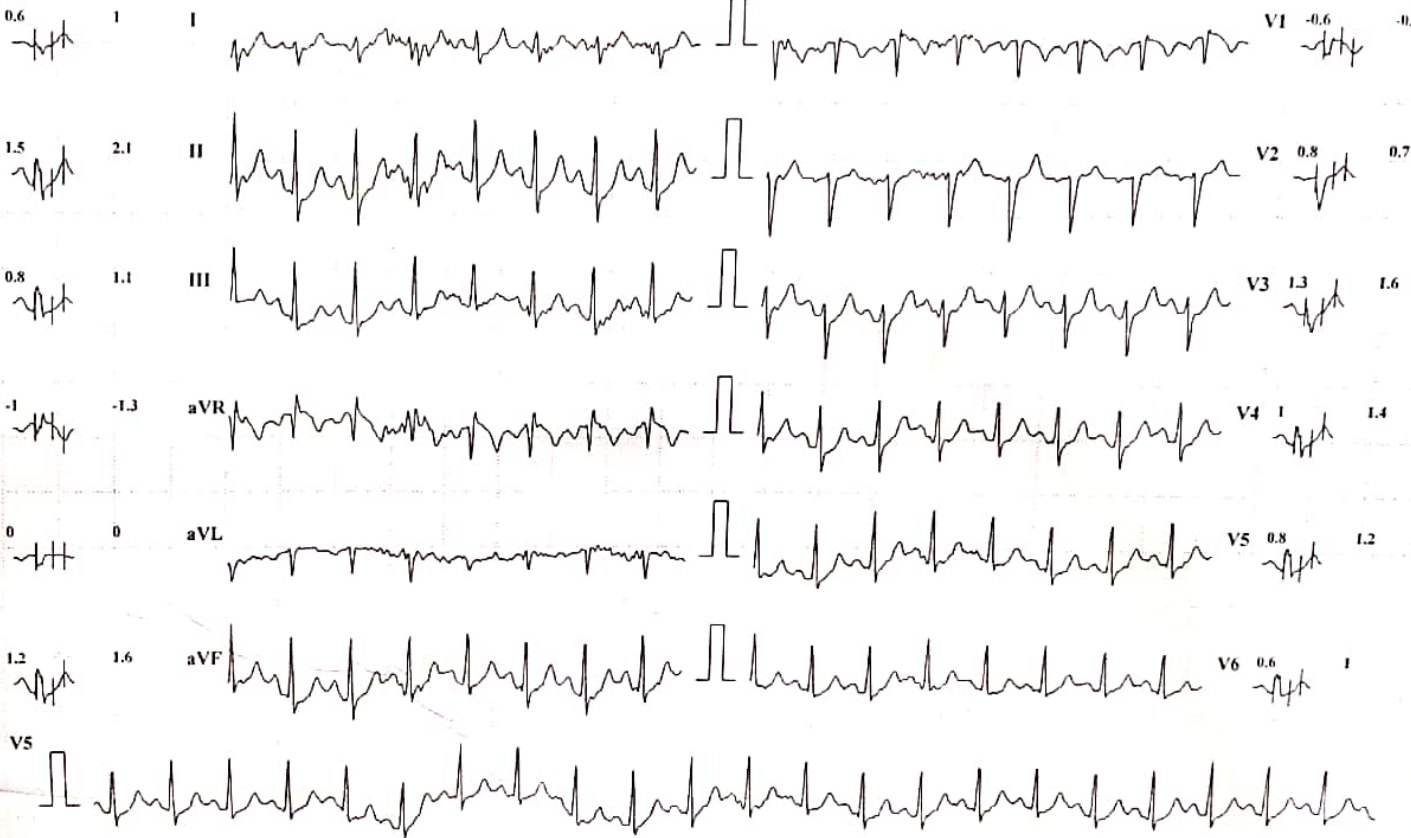

Chart Speed: 25 mm/sec

Amplitude: 10mm/mV

Filter: 35 Hz Mains Filter: ON

ISO = R - 60 ms, J = R + 60 ms, Post J = J + 80 ms

Schiller Cardiovit CS-10 Version 3.4

MYO-CLINIC MEDICAL CENTRE, KOLHAPUR [+91 9307257414]

SHASHIKANT B CHOUGULE (42 M)

Date: 23-09-2023

Exec Time : 00:00

Stage Time: 00:10

HR: 142 bpm

Bruce Protocol

ID: 380

Speed: 0 kmph

Slope: 0 %

THR: 151 bpm

BP: 130/90 mmHg

STLevel(mm) STSlope(mV/s)

Stage: Recovery3

STLevel(mm) STSlope

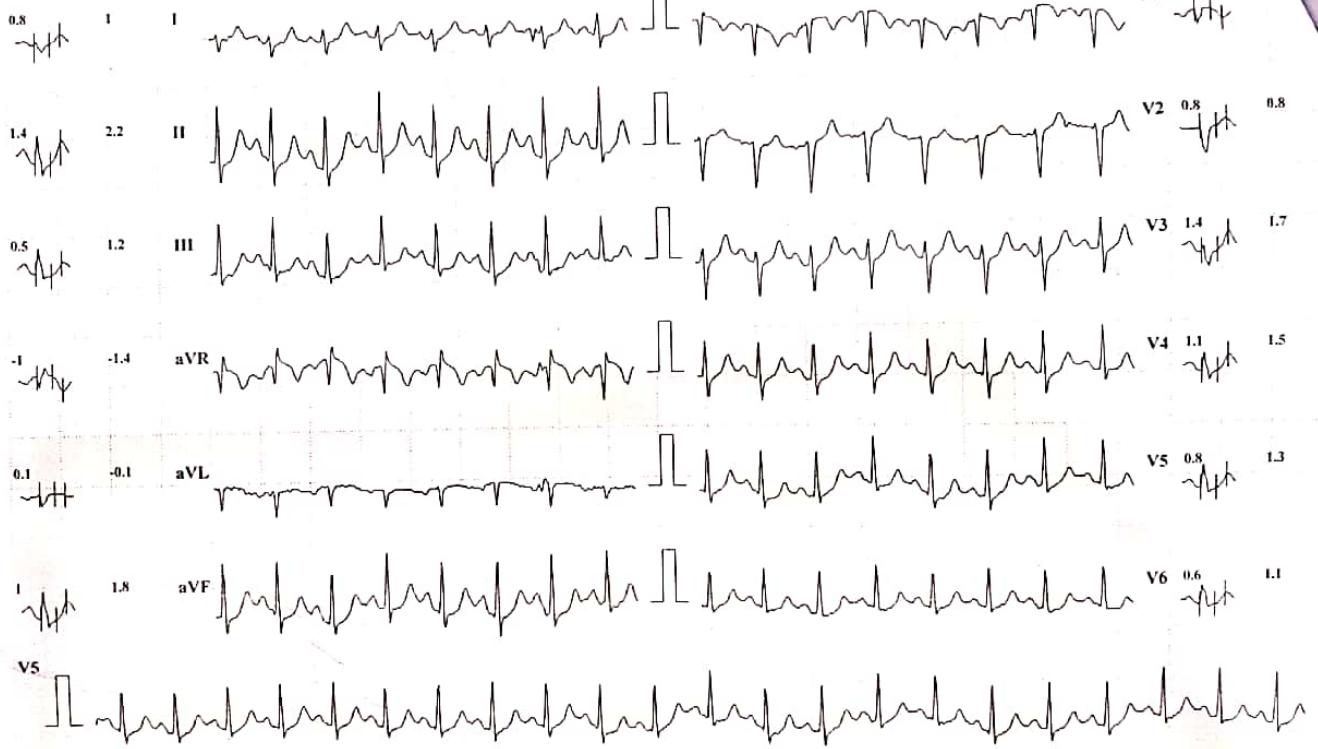

Chart Speed: 25 mm/sec

Amplitude: 10mm/mV

Filter: 35 Hz

Mains Filter: ON

ISO = R - 60 ms, J = R + 60 ms, Post J = J + 80 ms

Schiller Cardiovit CS-10 Version 3.4

Patient Name : **MR.SHASHIKANT CHOUGULE** Date : 23 Sep 2023  
Referred By : **Dr. VANDANA POWAR** Age : 42 YEARS Sex : M

Clinically - FOR HEALTH CHECK UP.

### Abdomen Sonography

**LIVER** : is normal in size, shape, position and shows normal echogenicity. The contours are smooth. The parenchyma shows homogeneous echotexture. The intra - hepatic portal and venous system appears normal. The portal vein is normal and show hepatopetal flow. The intra-hepatic biliary radicals are not dilated. There is no focal mass lesion.

**GALL BLADDER**: is physiologically distended, normal in size and echotexture. There is no evidence of echoreflexive calculus in gall bladder. There is no abnormal biliary tree dilation noted. The portal vein & C.B.D appear normal. Wall thickness is normal. No e/o cholecystitis/calculus seen. PV measures -11 mm, CBD measures - 3 mm.

**PANCREAS**: is normal size, position & echotexture. The contours are smooth. There is no focal mass lesion seen. No pancreatitis or calcification.

**SPLEEN**: is normal in size, shape and echopattern. The contours are smooth. The splenic vein and portal vein are normal in calibre.

**KIDNEYS**: Both the kidneys are normal in size, shape and position and contours. There is no echoreflexive obstructing calculus seen on right side no hydronephrosis. Both visualized ureters appear to be normal. Parenchymal/cortical thickness is normal. Cortico -medullary differentiation is well maintained. Overlying bowel gases does not show further course of ureter.

**Right kidney** measures - 88 x 40 mm. **Left kidney** measures - 96 x 46 mm.  
Left kidney shows few small calculi, largest measuring 5 mm in mid pole.

**Urinary bladder** is physiologically distended, appears normal. No intraluminal abnormality

**PROSTATE**: is normal size and uniform echotexture, shows calcification, measures 26 x 28 x 46 mm (weight- 12 gms). The gland bulges urinary bladder base.

Aorta and IVC are normal. No e/o free fluid in peritoneal cavity. No ascites. No significant lymphadenopathy. **Bowel loops** appear normal in size with good peristalsis.

**Appendix** is not appreciated in today's study. Terminal ileum is well seen.  
No probe tenderness in right iliac fossa or anywhere in abdomen.

**IMPRESSION** : < SMALL LEFT RENAL CALCULI.

ADVICE - Clinical correlation and follow up if clinically needed.  
THANKS FOR REFERRAL. FEEDBACK IS WELCOME

*Nehas*

**DR. NEHA S. GHORPADE**  
MBBS DMRE Reg. No. 79916  
Consulting Radiologist

**डॉ. नेहा घोरपडे**  
एम. बी. बी. एस., डी.एम.आर.ई (रेडीओलॉजिस्ट)  
रजि.नं.79916

परत येताना सर्व जुने रिपोर्ट्स, सोनोग्राफी रिपोर्ट्स अथवा एक्स-रे असल्यास बरोबर घेऊन येणे.



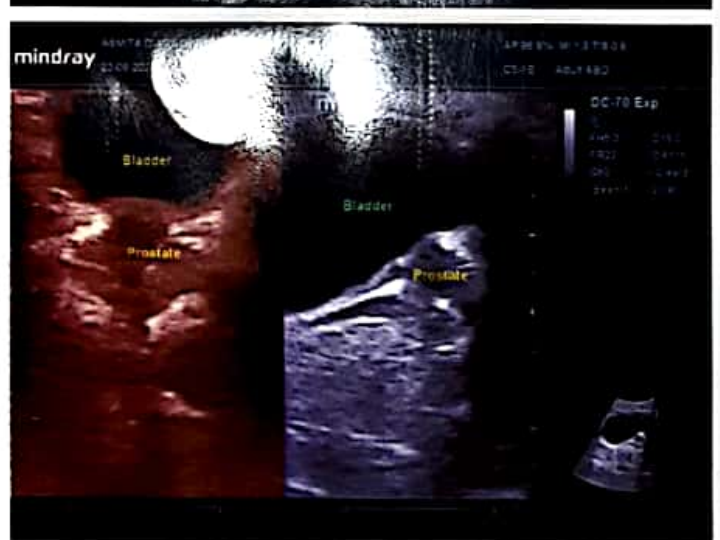
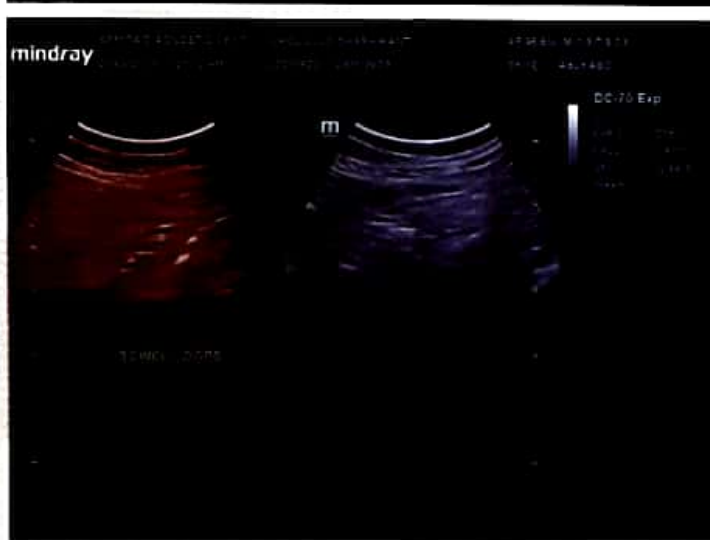
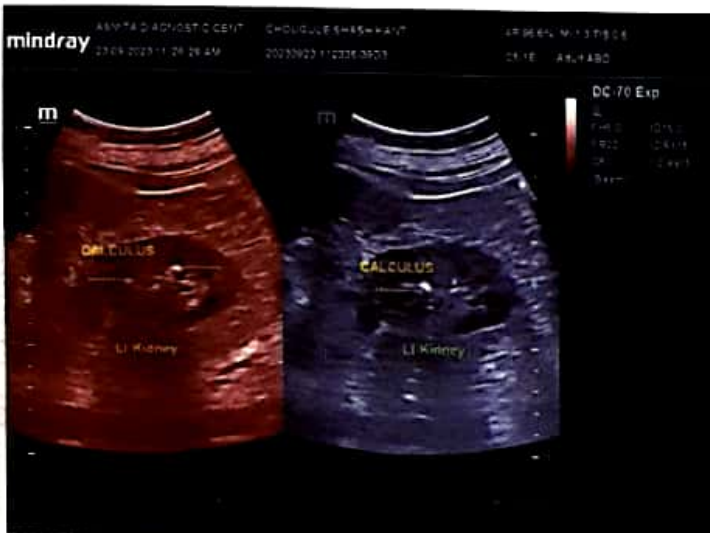



 **GPS Map Camera**

**Kolhapur, Maharashtra, India**

Rajghat Rd, Mangalwar Peth, C Ward, Kolhapur, Maharashtra 416002, India

Lat 16.692822°

Long 74.224307°

23/09/23 09:14 AM GMT +05:30



Google

DATE : 23/09/2023

R

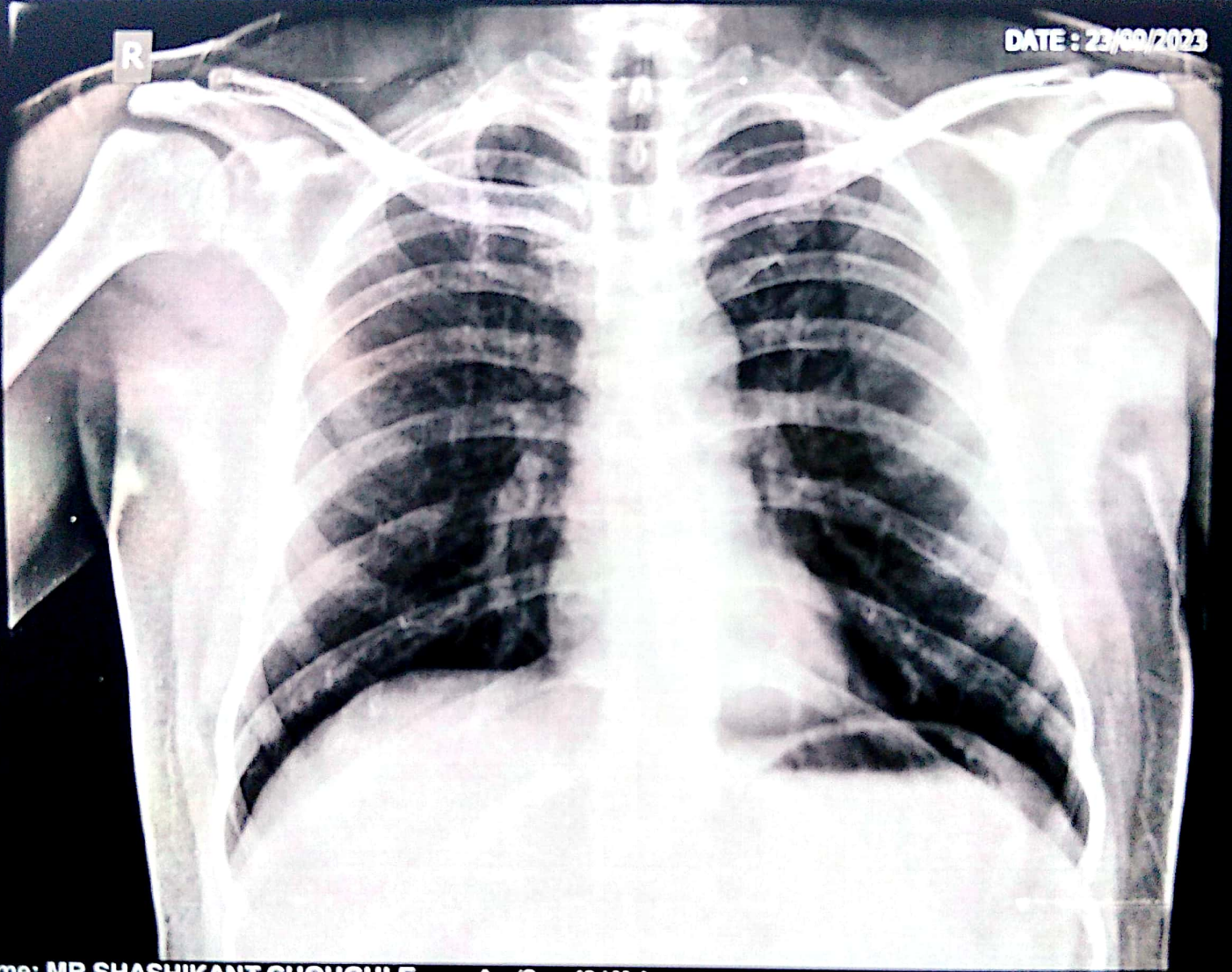

Name: MR SHASHIKANT CHOUGULE  
Ref Dr. PARTH LAB

Age/Sex: 42 / Male

Chest PA

RAMPIRI 10TH LANE KOLHAPUR 9890185675

# SWARA DIGITAL

## X- RAY

All Types Of Digital, Portable X-rays And Procedural X-rays

PATEINT NAME : MR SHASHIKANT CHOUGULE

AGE/SEX : 42Y/MALE

REF BY : PARTH LAB

DATE : 23/09/2023

### CHEST X-RAY PA

Both lungs fields are normal

Both costophrenic angles appear normal

The tracheal lucency is centrally placed

The mediastinal & diaphragmatic outlines appear normal.

The heart shadow is normal

Normal chesr xray

ADV: Clinical correlated

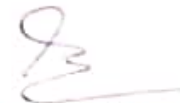

**DR SAKSHAM GUPTA**

MBBS, MD Radio diagnosis FIMF UK

Consultant Radiologist

**Mob. 9890185675**

Address : Bramhanand, Near Tawanappa Patne High School, Rajarampuri 10 Galli, Kolhapur.

**LABORATORY TEST REPORT**

ID : 152560      Collection : 23/09/23, 12:37 PM  
 Name : SHASHIKANT CHOUGULE      Received : 23/09/23, 12:37 PM  
 DOB/Age : 42 years      Reported : 23/09/23, 01:50 PM  
 Gender : Male      Ref. Doctor : DR VANDANA POWAR

Client Name : Dr. Vandana  
 Powar - K0157  
 Client Address :



122309288300

Laboratory Test Report

Test Description	Value(s)	Unit(s)	Reference Range
------------------	----------	---------	-----------------

**IMMUNOLOGY**

**Thyroid Profile, Total (T3,T4,TSH)**

**Thyroid Profile** (Serum, CLIA)

T3-Total	106.57	ng/dL	60 - 181
T4-Total	9.51	µg/dL	3.2 - 12.6
TSH-Ultrasensitive	1.319	mIU/L	0.55-4.78

TSH	T3	T4	Suggested Interpretation for the Thyroid Function Tests Pattern
Raised	Within range	Within range	Isolated High TSH especially in the range of 4.7 to 15 mIU/ml is commonly associated with Physiological & Biological TSH Variability. Subclinical Autoimmune Hypothyroidism, Intermittent T4 therapy for hypothyroidism .Recovery phase after Non-Thyroidal illness"
Raised	Decreased	Decreased	Chronic Autoimmune Thyroiditis Post thyroidectomy, Post radioiodine Hypothyroid phase of transient thyroiditis"
Raised /within range	Raised	Raised or within range	Interfering antibodies to thyroid hormones (anti-TPO antibodies) Intermittent T4 therapy or T4 overdose •Drug interference- Amiodarone, Heparin, Beta blockers, steroids, anti-epileptics.
Decreased	Raised or within range	Raised or within range	Isolated Low TSH -especially in the range of 0.1 to 0.4 often seen in elderly & Range Range associated with Non-Thyroidal illness .Subclinical Hyperthyroidism .Thyroxine ingestion'
Decreased	Decreased	Decreased	Central Hypothyroidism .Non-Thyroidal illness .Recent treatment for Hyperthyroidism (TSH remains suppressed)"
Decreased	Raised	Raised	Primary Hyperthyroidism (Graves' disease). Multinodular goitre, Toxic nodule •Transient thyroiditis: Postpartum, Silent (lymphocytic), Postviral (granulomatous, subacute, DeQuervain's), Gestational thyrotoxicosis with hyperemesis gravidarum"
Decreased/Within Range	Raised	Within range	T3 toxicosis •Non-Thyroidal illness
Within range	Decreased	Within range	Isolated Low T3-often seen in elderly & associated Non-Thyroidal illness In elderly the drop in T3 level can be upto 25%.

**\*\*END OF REPORT\*\***

**Dr. Huzefa Ali Turkey**  
M.D. Pathology