



Chopda Medicare & Research Centre Pvt. Ltd's

MAGNUM

HEART INSTITUTE

ISO 9001 : 2008 CERTIFIED HOSPITAL

ECHOCARDIOGRAPHY AND COLOUR DOPPLER IMAGING

PATIENT NAME: - AMOL KUWAR

AGE/SEX- 30 YRS/M

DATE :-10/04/2023

REF:- MEDIWHEEL INSURANCE

REGIONAL ANALYSIS OF THE HEART

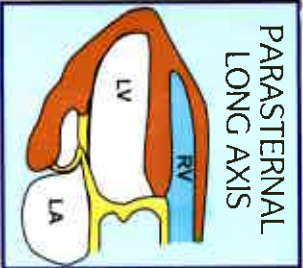

PARASTERENAL
LONG AXIS

Myxomatous Mitral Valve Leaflets.

Mild Mitral Valve Prolapse

Normal LV Size & Function

No regional wall motion abnormality.

Normal LV & RV systolic function. LVEF-60%.

Trivial Mitral Regurgitation.

No S/o Diastolic Dysfunction.

Left atrium is normal.

Normal RA and RV size and shape.

Normal RV systolic function.

PASP – 25mmHg

No Pulmonary Hypertension.

IVC Collapsing with respiration. No Clot/Vegetation.

IVS and IAS are intact.

Normal pericardium. No effusion.

IMPRESSION:- Myxomatous Mitral Valve Leaflets/ Mild MVP / Trivial MR with

Good LV Function with LVEF- 60%



PARASTERENAL
SHORT AXIS

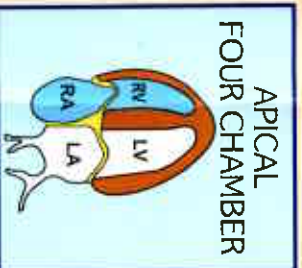

APICAL
FOUR CHAMBER

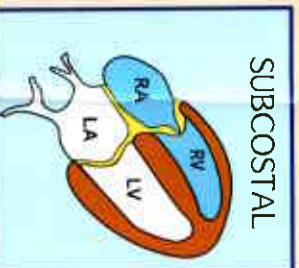

SUBCOSTAL



DR. RAHUL SHEWALE

M.D. (Medicine)

D.M. (Cardiology)

Consultant Cardiologist

Regd. No. 2c10041390

Dr. MANOJ B. CHOPDA

M.D. (Medicine) D.M. (Cardiology)

INTERVENTIONAL CARDIOLOGIST

9850086022

DATE:- 14/4/23

HEIGHT -

WEIGHT:-



MAGNUM NASHIK HEALTHCARE LLP
MAGNUM
MULTISPECIALITY HOSPITAL

Mediished Health

check up

S/B DR. JAYDEEP BHAMBARE

PATIENT NAME :- Amol Kusser

AGE /SEX:- 30 / M

9/0

Chest pain - Sometimes

mixed diet (veg ↑)
Good exercise tolerance

new spriciti mis chaf puri

Rg - Clear

myxometer mixed value.

evs - 5152 ⊕

o/e

BP - 114/80 mm of Hg

P - 66/min

LVEF - 60%.

uric acid - 1.422

USG → Gall bladder polyps

CBC - 13 | 4500 | 203

Redbc 20 ^{x(10)} 21200 ^{mg/dl} 12.2

HbA1c - 5.9

F/PP - 100 | 106

mid D3 pro AT wt x 3mg

Creat - 1.08

Uric acid - 4.6

well D3 60k 21mg x 3d,

Lipids - 176 | 117 | 99

टी 12 600 | 1200

Bili - 0.5

SrPT - 27

Sr. Proteins - 7.2

NAME: MR. AMAL KUWAR	DATE: 08/04/2023
AGE/ SEX: 30 YEARS/ MALE	REFERRED BY: HEALTH CHECKUP
<u>ULTRASOUND ABDOMEN & PELVIS</u>	

Clinical profile- Health checkup

Liver: Normal in size (12.3 cm), shape and shows normal echotexture. No evidence of any space occupying lesion seen. Intrahepatic biliary radicals are not dilated. Portal vein is normal in caliber.

Gallbladder: GB is partially distended. **Small echogenic focus measuring 4 mm is seen along the lateral wall of gall bladder likely polyp.** No wall thickening/pericholecystic fluid collection noted. CBD is normal in caliber.

Pancreas: Head & part of the body is visualized, appears normal in bulk & echotexture. Rest of the pancreas is obscured by bowel gases.

Spleen: Appears normal in size (9.2 cm), shape and echotexture. No calcification or mass is seen. Splenic vein is not dilated.

Kidneys: Right kidney – 9.2 x 3.4 cm. Left kidney – 9.5 x 4.6 cm.

Both kidneys are normal in size, shape, positions and echotexture. Bilateral corticomedullary differentiation appears normal. No hydronephrosis seen. No evidence of any calculus or mass lesion seen.

Urinary Bladder: is well distended. No evidence of calculus/ wall thickening noted.

Prostate is normal in size and echotexture.

Free fluid: No evidence of any free fluid in peritoneal cavity.

IMPRESSION:

- Gall bladder polyp.

Clinical correlation is suggested.

DR TRIPTI PAREEK
(DNB RADIODIAGNOSIS)

**MAGNUM MULTISPECIALITY HOSPITAL
NASIK ROAD, NASHIK**

Name KUWAR, AMOL

Sex

Age 30

Date 08/04/2023

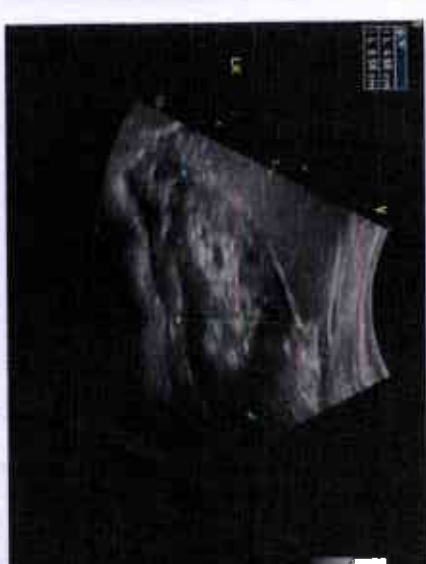
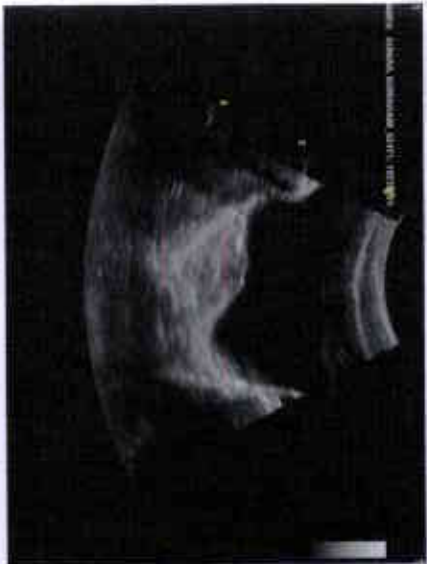

NAME: MR. AMOL KUWAR	DATE: 08/04/2023
AGE/ SEX: 30 YEARS / MALE	REFERRED BY: HEALTH CHECKUP

XRAY CHEST PA (VIEW)

Both the lungs are clear and do not show any obvious focal lesion.

Bilateral costo-phrenic and cardio-phrenic angles appear clear.

There is no evidence of pleural effusion or pneumothorax on either side.

Both the hilum appear normal.

Dornes of diaphragm have normal contours and positions.

Visualised bones and soft tissues reveal no abnormality.

CONCLUSION:

- No significant abnormality is seen.

Advise clinical correlation.

DR TRIPTI PAREEK
(DNB RADIOLOGIST)