

# सुजय हॉस्पिटल व मॅटर्निटी होम

## अतिदक्षता विभाग

डॉ.सौ. जयश्री सुर्यवंशी

एम.डी.  
(स्त्रीरोग व प्रसूतीशास्त्र तज्ञ)  
रजि.नं. 3792

डॉ.सुनिल सुर्यवंशी

एम.डी.(मेडीसीन) पुणे  
कन्सल्टिंग फिजिशियन हृदयरोग व मधुमेह तज्ञ  
रजि.नं. 68699

मेन टेलिफोन एक्सचेंज समोर, पारिक पार्क, नविन बस स्टॅन्डच्या मागे,  
जळगांव. फोन : (0240) 2220229

Rx

दि. 2 / 7 / 20 23

Appl. clinic

Meena Prabhakar Darnikar

optical exam - normal

ENT Exam - normal

Dental - caries - (12) lower molar  
①

BMI - 30.8 - obese Class I

Diet consultation -

low fat, low carbohydrate  
high protein,  
high fiber diet

Dr. Sunil Suryawanshi  
M.D. (Medicine)  
Reg. No. 2223

MER- MEDICAL EXAMINATION REPORT

Date of Examination	02/08/2023,	
NAME	meera Baviskar	
AGE	35	Gender Female
HEIGHT(cm)	153	WEIGHT (kg) 72
B.P.	120/80	
ECG	✓	
X Ray	✓	
Vision Checkup	Color Vision: normal / normal Far Vision Ratio : 6/6 / 6/6 Near Vision Ratio : normal / normal	
Present Ailments	No any	
Details of Past ailments (If Any)	No any	
Comments / Advice : She / He is Physically Fit	Fit.	

मेरिा बाविकर

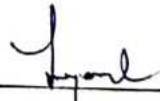
  
Signature with Stamp of Medical Examiner

**Dr. Sunil Suryawanshi**  
M.D.(Medicine)  
Reg.No.2223

## CERTIFICATE OF MEDICAL FITNESS

This is to certify that I have conducted the clinical examination

of Neera BavisKar on 02/08/2023.

After reviewing the medical history and on clinical examination it has been found that he/she is

	Tick
<ul style="list-style-type: none"> <li>• Medically Fit</li> </ul>	✓
<ul style="list-style-type: none"> <li>• Fit with restrictions/recommendations</li> </ul> <p>Though following restrictions have been revealed, in my opinion, these are not impediments to the job.</p> <p>1.....</p> <p>2.....</p> <p>3.....</p> <p>However the employee should follow the advice/medication that has been communicated to him/her.</p> <p>Review after _____</p>	-
<ul style="list-style-type: none"> <li>• Currently Unfit. Review after _____ recommended</li> </ul>	-
<ul style="list-style-type: none"> <li>• Unfit</li> </ul>	-

Dr. [Signature]  
 Medical Officer  
 The Apollo Clinic, (Location)

*This certificate is not meant for medico-legal purposes.*

**Dr. Sunil Suryawanshi**  
 M.D. (Medicine)  
 Reg. No. 2223



R

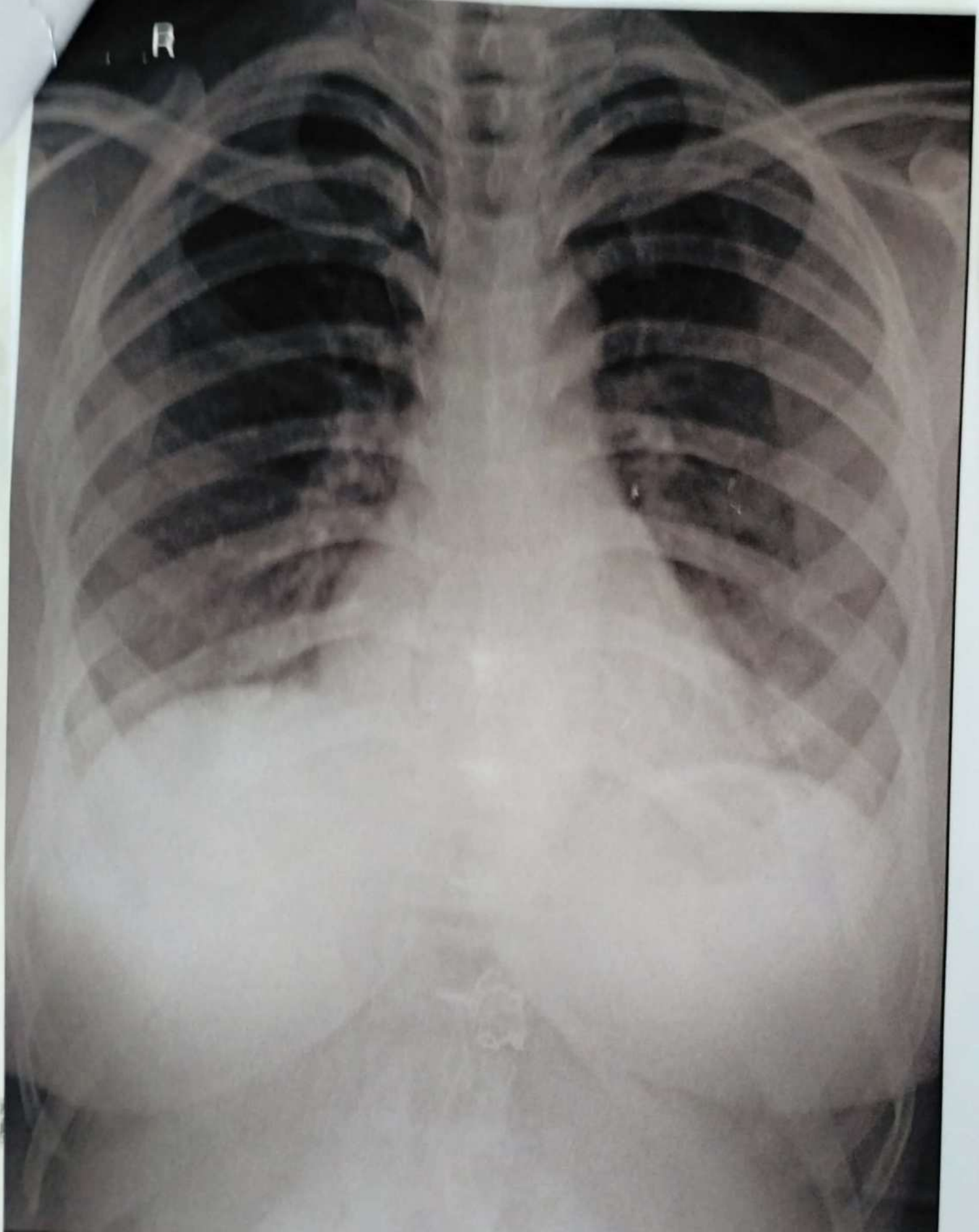

MEERA BAVISKAR 35Y 28202301 CHEST PA 02-Aug-23

SUJAY HOSPITAL AND MATERNITY HOME, JALGAON

10mm/mV

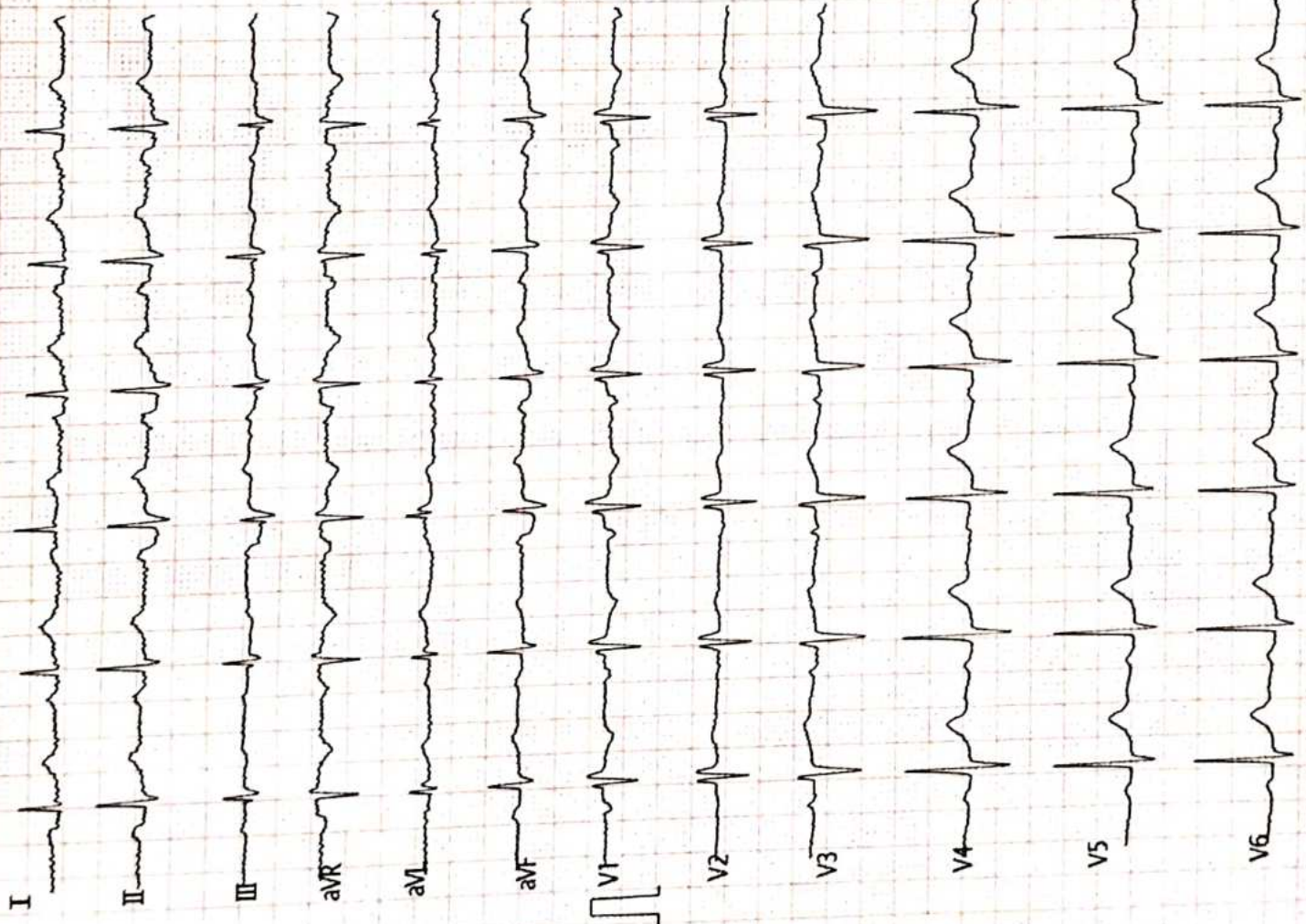

ECG Analysis Result:

800 Normal Sinus Rhythm

500 rSR' Pattern in V1/V2

\*\*\* Borderline Normal ECG \*\*\*

Vent. Rate(BPM) : 78

PR Int.(ms) : 175

P/QRS/T Int.(ms) : 128 101 179

QT/QTc Int.(ms) : 390 448

P/QRS/T Axis(Deg.) : 20 28 37

RV1/SV5 Amp.(mV) : 0.15 0.34

RV5/SV3 Amp.(mV) : 1.14 0.51

V2.35 Technician :

*[Signature]*  
**Dr. Sunil Suryawanshi**  
 M.D. (Medicine) *[Stamp]*  
 Reg. No. 22253  
 Need to Review

ST LEVEL (mV)

I	II	III	aVR	aVL	aVF
+0.01	+0.02	+0.01	-0.02	+0.00	+0.02
V1	V2	V3	V4	V5	V6
+0.00	+0.01	+0.03	+0.01	+0.00	+0.00

**पारत प्रभाकर बाविकार**

MEERA BAVIKAR > 27400002183 F 34Y /68 cm/As 2 /5 m/s

GF JAY HOSPITALSA

25mm/s ACSO EMG ADS 2023-08-02 10:41:47



डॉ. सौ. जयश्री सुर्यवंशी  
एम.डी.  
(खोशोप व प्रसुतीशास्त्र तज्ञ)  
सं.सं. 3712

डॉ. सुनिल सुर्यवंशी  
एम.डी. (मेडीसिन) पुणे  
कन्सल्टिंग फिजिशियन  
सं.सं. 2223

पत्ता : मेन टेलिफोन एक्सचेंज समोर, पारिख  
पार्क जवळ, नविन बस स्टॅन्डच्या मागे,  
जळगांव. फोन : (0257) 2227821

उपलब्ध सुविधा : • एक्स-रे • मोनोग्राफी • इकोकार्डिओग्राफी • मुमग्ज ऑपरेशन थिएटर • कॉम्प्युटराईज्ड ड.सी.जी. • मॅम टॅम • पल्मोगी फंक्शन टॅम

Rx

दि 1 / 120

X-RAY CHEST PA VIEW

NAME- MEERA PRABHAKAR BAVISKAR

AGE- 35 YRS / FEMALE DATE- 02 .08.23

SOFT TISSUE AND SKELETON NORMAL.

NORMAL CARDIAC SIZE .

BOTH HILA ARTE NORMAL IN SIZE AND HAVE EQUAL DENSITY.

NORMAL BRONCHOVASCULAR MARKINGS .

COSTOPHRENIC AND CARDIOPHRENIC ANGLES ARE CLEAR.

THE DOMES OF DIAPHRAGMS ARE NORMAL IN POSITION AND SHOW SMOOTH OUTLINE.

THE PLURAL SPACES ARE NORMAL.

IMPRESSION -

NORMAL XRAY CHEST

  
Dr. Sunil Suryawanshi  
M.D. (Medicine)  
Reg.No.2223



डॉ. सौ. जयश्री सुर्यवंशी  
एम.डी.  
(स्त्रीरोग व प्रसूतीशास्त्र तज्ञ)  
सं.सं. 3712

डॉ. सुनिल सुर्यवंशी  
एम.डी. (मेडिसीन) पुणे  
कन्सल्टिंग फिजिशियन  
सं.सं. 2223

पता : मेन टेलिफोन एक्सचेंज समोर, पारिख  
पार्क जवळ, नविन बस स्टॅन्डच्या मागे,  
जळगाव. फोन : (0257) 2221821

उपलब्ध सुविधा : • एचएम-२ • मॉनिटरिंग • इकोकार्डिओग्राफी • मूत्रपथ ऑरगन थ्रॉट • कॉन्सुल्टेन्स ड.सौ.श्री. • मॅटर्नल • फॅमिली फॅरलन ट्रेनर

Rx

दि 1 / 120

### 2D – Echocardiograph

Name – MEERA PRABHAKAR BAVISKAR

Age- 35 Yrs FEMALE

Date – 02/08/2023

#### IMPRESSION –

NORMAL SIZE CARDIAC CHAMBERS.

STRUCTURALLY NORMAL CARDIAC VALVES

NORMAL LV SYSTOLIC FUNCTION , EF- 60 %.

NORMAL LV DIASTOLIC FUNCTION .

NO RWMA.

NO CLOTS OR VEGETATION.

IAS AND IVS INTACT.

NORMAL PERICARDIUM

Dr Sunil Suryawanshi

M.D. medicine.

Dr. Sunil Suryawanshi

M.D.(Medicine)

Reg.No.2223



**Cardiac Func. Exam.**

**<Mode LV Function>**

	Parbo	Teichholz
EDV	86ml	89ml
ESV	27ml	35ml
SV	60ml	54ml
CO	5.25l/m	4.75l/m
EF	69.3%	61.1%
FS	32.5%	
HR	88BPM	

	Diastole	Systole
LVID	44mm	30mm
IVS	8mm	11mm
LVPW	7mm	11mm

<b>&lt;LA/AO&gt;</b>	Diastole	Systole
LA Diam		32mm
AO Diam	29mm	
AV Diam		20mm

LADs/AODd	1.10	AVA
-----------	------	-----

<b>&lt;Mitral Valve&gt;</b>			
C-E amp	22mm	C-A amp	18mm
E-F slope	117mm/s	EPSS	2mm
E/A	1.28		
MVA			

<b>&lt;Aortic Stenosis Flow Doppler&gt;</b>			
Peak V	88.9cm/s	Mean V	67.4cm/s
VTI	18.9cm	VTI(LVOT)	
LVOT		CSA(LVOT)	
AVA			
Peak PG	3.2mmHg	Mean PG	1.9mmHg

<b>&lt;Trans Mitral Flow Doppler&gt;</b>			
Peak E	81.8cm/s	Adur	
Peak A	64.0cm/s		
PVAdur			
VTI		P1/2T	59ms
DecT			
MVA(P1/2T)	3.76cm <sup>2</sup>	MVA	
E/A	1.28		
PVAdur-Adur			

<b>&lt;Pulmonary Stenosis Flow Doppler&gt;</b>			
Peak V	101.4cm/s	Mean V	66.5cm/s
Peak PG	4.1mmHg	Mean PG	1.9mmHg

<b>&lt;Tricuspid Stenosis Flow Doppler&gt;</b>			
Peak V	78.3cm/s	Mean V	43.3cm/s
P1/2T	8ms		
Peak PG	2.5mmHg	Mean PG	0.8mmHg

**<Comment>**

Physician's SIGNATURE :

*[Signature]*  
**Dr. Suhil Suryawanshi**  
 M.D. (Medicine)  
 Reg. No. 2223

DR. CHETAN S. KAKLIYA

MBBS, DMRD (Sion Hospital, Mumbai University)

• Ex-Consultant Radiologist In Asian Heart Hospital (Mumbai)

• Ex - Radiologist Wockhardt Hospital (Mulund)



## SAGAR IMAGING CENTRE

● Whole body sonography ● Colour doppler ● Digital X-ray

54-B, Onkar Nagar, Near Parikhpark, Jalgaon - 425001. Phone : 0257-2237634, e-mail : drchetanjj@rediffmail.com

Name	: MEERA BAVISKAR	Date	: 02-08-2023
Ref By	: SUJAY HOSPITAL	Age/Sex	: - / Female

### SONOGRAPHY OF ABDOMEN AND PELVIS

The liver is normal in size, shape and has smooth margins. No focal lesion. The portal vein appears normal.

The gall bladder is physiologically distended. No evidence of calculus, wall thickening or mass lesion.

The common bile duct is normal in caliber. No evidence of calculus is noted in common bile duct.

The pancreas is normal in size, shape and echotexture. No focal lesion is noted.

The spleen is normal in size and shape. No evidence of focal lesion is noted.

There is no evidence of enlarged coeliac, mesenteric, portal pre or para aortic lymph nodes. No vascular mass lesion. No evidence of ascitis or pleural effusion.

Both kidneys are normal in size and echotexture. No evidence of calculus, hydronephrosis or cortical scarring.

Right kidney measures - 9.8 x 4.5 cms.

Left kidney measures - 10.1 x 4.6 cms.

The urinary bladder is well distended. No evidence of calculus, wall thickening or mass lesion.

Uterus is anteverted, normal size measures 8.7 x 4.9 x 4.2 cms and no focal lesion is noted.

The endometrium is well defined measures 11.6 mm and appears normal.

Both adnexa are clear. Both ovaries are normal and show small follicles

No evidence of free fluid or mass in pouch of Douglas.

### IMPRESSION:

**No significant abnormality is noted.**

**REPORT WITH THANKS.**

**Clinico pathological correlation is suggested.**

  
**DR. CHETAN KAKLIYA**









भारत सरकार



आधार

भारतीय विशिष्ट ओळख प्राधिकरण

भारत सरकार

Unique Identification Authority of India  
Government of India

नोंदणी क्रमांक/Enrolment No.: 1218/16162/04946

To: Meera Prabhakar Baviskar  
(मीरा प्रभाकर बाविस्कर)  
Gat N 118/1/a Plot N 25/B  
Aahujji Nagar, Nimkhedi Shivar  
Jalgaon

15/02/2011

Pin - 385001

0044368-00044946-

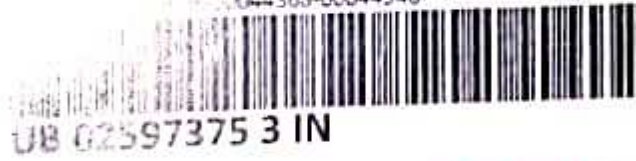

UB 02597375 3 IN

आपला आधार क्रमांक / Your Aadhaar No. :

**9362 6645 4472**

**आधार – सामान्य माणसाचा अधिकार**



भारत सरकार

GOVERNMENT OF INDIA

मीरा प्रभाकर बाविस्कर  
Meera Prabhakar Baviskar



जन्म वर्ष / Year of Birth : 1988  
स्त्री / Female

**9362 6645 4472**



**आधार – सामान्य माणसाचा अधिकार**



GPS Map Camera

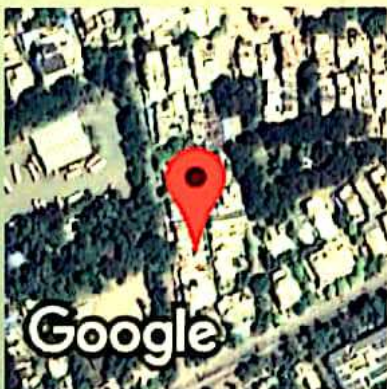

**Jalgaon, Maharashtra, India**

**A4/1278, RR School Rd, Omkar Nagar, Sbi Colony, Jalgaon,  
Maharashtra 425001, India**

**Lat 21.006691°**

**Long 75.566239°**

**02/08/23 10:38 AM GMT +05:30**





# Manavata

Pathology & Microbiology Laboratory

**Dr. Kallash B. Wagh**  
M.D. Microbiology D.C.P  
Reg No. 2001/07/2704

REG NO. : 08-2023-OPD / 1  
NAME : Mrs. MEERA BAVISKAR  
REF BY : Dr. Sunil Suryavanshi (Insurance)  
M.D.

AGE : 35 Years  
SEX : Female  
DATE : 02-Aug-2023

LOCATION :

## HAEMOGRAM

<u>TESTS</u>	<u>RESULTS</u>	<u>UNIT</u>	<u>REFERENCE RANGE</u>
Haemoglobin	: 12.9	g/dl	11 - 18
<b>WBC COUNT</b>			
Total WBC Count	: 5000	/cmm	4000 - 11000
<b>DIFFERENTIAL COUNT</b>			
Neutrophil	: 56	%	40 - 74
Lymphocyte	: 38	%	15 - 45
Eosinophil	: 02	%	0 - 7
Monocyte	: 04	%	1 - 10
Basophil	: 00	%	0 - 1
<b>RBC INDICES</b>			
Hct	: 38.7	%	33 - 60
R.B.C. count	: 4.56	mil./cmm.	4.0 - 6.0
Mcv	: 79.5	fL	76 - 94
Mch	: 29.1	pg	25 - 33
Mche	: 33.5	%	32 - 38
<b>PLATELETS INDICES</b>			
Plt Count	: 189000	/cmm	150000 - 450000
RBC Morphology	: Normocytic Normocytic		
WBC Studies	: Normal Morphology		
Platelet	: Adequate		
ESR	: 12	mm/hr	00 - 20

*KBW*  
Dr. Kailash B. Wagh  
MD (Micro) DCP

Dr. Kailash B. Wagh  
M.D. Microbiology D.C.P.  
Reg. No. 2001/07/2704

THANKS FOR REFERRAL



98 Jilha Peth, Kantai Sabhagruh Road, Near Barde Medical, Jalgaon- 425001  
☎ 0257-2970978, 2225322 ☐ 9405887735





# Manavata

Pathology & Microbiology Laboratory

**Dr. Kailash B. Wagh**

M.D. Microbiology D.C.P

Reg No. 2001/07/2704

REG NO. : 08-2023-OPD / 1  
NAME : Mrs. MEERA BAVISKAR  
REF BY : Dr. Sunil Suryavanshi (Insurance)  
M.D.

AGE : 35 Years  
SEX : Female  
DATE : 02-Aug-2023

LOCATION :

## BLOOD GROUP

BLOOD GROUP

: "O" Rh Positive

NOTE

: Grouping and cross matching is compulsory before blood transfusion, as errors can occur due to irregular antibodies.

THANKS FOR REFERRAL

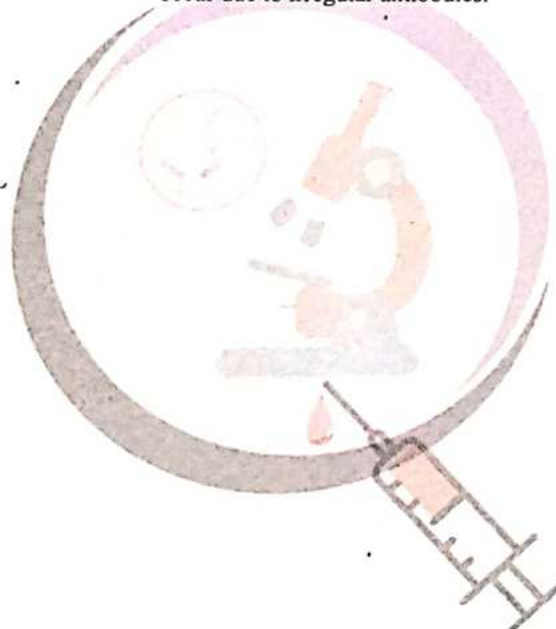

*KBW*  
Dr. Kailash B. Wagh

MD (Micro) DCP

Dr. Kailash B. Wagh

M.D. Microbiology D.C.P.

Reg: No. 2001/07/2704

2731



9 98 Jilha Peth, Kantal Sabhagruh Road, Near Barde Medical, Jalgaon- 425001  
☎ 0257-2970978, 2225322 ☐ 9405887735



# Manavata

Pathology & Microbiology Laboratory

**Dr. Kailash B. Wagh**

M.D. Microbiology D.C.P  
Reg No. 2001/07/2704

REG NO. : 08-2023-OPD / 1  
NAME : Mrs. MEERA BAVISKAR  
REF BY : Dr. Sunil Suryavanshi (Insurance)  
M.D.

AGE : 35 Years  
SEX : Female  
DATE : 02-Aug-2023

LOCATION :

## BLOOD SUGAR FASTING & POST-PRANDIAL

<u>TESTS</u>	<u>RESULTS</u>	<u>UNIT</u>	<u>REFERENCE RANGE</u>
BLOOD SUGAR FASTING	: 81	mg/dl	70 - 110
URINE SUGAR FASTING	: Nil		
BLOOD SUGAR PP	: 123	mg/dl	70 - 140
URINE SUGAR PP	: Nil		

THANKS FOR REFERRAL

*KBW*  
Dr. Kailash B. Wagh

MD (Micro) DCP

Dr. Kailash B. Wagh

M.D. Microbiology D.C.P.

Reg. No. 2001/07/2704



98 Jilha Peth, Kantai Sabhagruh Road, Near Barde Medical, Jalgaon- 425001

☎ 0257-2970978, 2225322 ☎ 9405887735

Scanned with CamScanner



# Manavata

Pathology & Microbiology Laboratory

Dr. Kailash B. Wagh

M.D. Microbiology D.C.P

Reg No. 2001/07/2704

REG NO. : 08-2023-OPD / 1  
NAME : Mrs. MEERA BAVISKAR  
REF BY : Dr . Sunil Suryavanshi (Insurance)  
M.D.

AGE : 35 Years

SEX : Female

DATE : 02-Aug-2023

LOCATION :

## RENAL FUNCTION TEST

TESTS	RESULTS	UNIT	REFERENCE RANGE
BLOOD UREA NITROGEN	: 10	mg/dl	5 - 21
CREATININE	: 0.89	mg/dl	0.7 - 1.4
URIC ACID	: 4.26	mg/dl	2.6 - 6.0

## LIVER FUNCTION TEST

TESTS	RESULTS	UNIT	REFERENCE RANGE
BILIRUBIN- TOTAL	: 0.86	mg/dl	0 - 1.0
BILIRUBIN- DIRECT	: 0.22	mg/dl	0 - 0.3
BILIRUBIN- INDIRECT	: 0.64	mg/dl	0.1 - 1.0
SGPT	: 26	IU/L	0 - 40
SGOT	: 35	IU/L	0 - 45
ALKALINE PHOSPHATASE	: 265	IU/L	25 - 350
TOTAL PROTIEIN	: 6.89	gm/dl	6 - 8
ALBUMIN	: 4.23	gm/dl	3.5 - 5
GLOBULIN	: 2.66	gm/dl	2 - 3.5
A/G Ratio	: 2.01		2 - 2.5
GGTP	: 25	IU/l	0 - 25

THANKS FOR REFERRAL

<sup>KBW</sup>  
Dr. Kailash B. Wagh

MD (Micro) DCP

Dr. Kailash B. Wagh

M.D. Microbiology D.C.P

Reg. No. 2001/07/2704



98 Jilha Peth, Kantai Sabhagruh Road, Near Barde Medical, Jalgaon- 425001

☎ 0257-2970978, 2225322 ☐ 9405887735





# Manavata

Pathology & Microbiology Laboratory

**Dr. Kailash B. Wagh**

M.D. Microbiology D.C.P.  
Reg No. 2001/07/2704

REG NO. : 08-2023-OPD / 1  
NAME : Mrs. MEERA BAVISKAR  
REF BY : Dr. Sunil Suryavanshi (Insurance)  
M.D.

AGE : 35 Years  
SEX : Female  
DATE : 02-Aug-2023

LOCATION :

## LIPID PROFILE

<u>TESTS</u>	<u>RESULTS</u>	<u>UNIT</u>	<u>REFERENCE RANGE</u>
TOTAL CHOLESTEROL	: 185	mg/dl	140 - 250
TRIGLYCERIDES	: 96	mg/dl	40 - 140
HDL- CHOLESTEROL	: 46.25	mg/dl	32 - 90
LDL- CHOLESTEROL	: 119.55	mg/dl	80 - 150
VLDL-CHOLESTEROL	: 19.2	mg/dl	10 - 35
TOTAL CHO/HDL RATIO	: 4		0 - 5.1
LDL/HDL RATIO	: 2.58	mg/dl	0 - 3.5
NON HDL CHOLESTEROL	: 138.75	mg/dl	0 - 160

THANKS FOR REFERRAL

*KBW*  
Dr. Kailash B. Wagh  
MD (Micro) DCP

Dr. Kailash B. Wagh  
M.D. Microbiology D.C.P.  
Reg. No. 2001/07/2704



9 98 Jilha Peth, Kantal Sabhagruh Road, Near Barde Medical, Jalgaon- 425001  
☎ 0257-2970978, 2225322 ☑ 9405887735



# Manavata

Pathology & Microbiology Laboratory

**Dr. Kailash B. Wagh**

M.D. Microbiology D.C.P  
Reg No. 2001/07/2704

REG NO. : 08-2023-OPD / 1  
NAME : Mrs. MEERA BAVISKAR  
REF BY : Dr. Sunil Suryavanshi (Insurance)  
M.D.

AGE : 35 Years  
SEX : Female  
DATE : 02-Aug-2023

LOCATION :

## THYROID TEST

<u>TESTS</u>	<u>RESULTS</u>	<u>UNIT</u>	<u>REFERENCE RANGE</u>
T3	: 111	ng/ml	87 - 178
T4	: 9.45	µg/dl	6.06 - 12.23
ULTRA TSH	: 2.564	µIU/ml	0.34 - 5.6

NOTE

: Test Done On Fully Automated Mindray CL 900i Hormone Assay BY CLIA

THANKS FOR REFERRAL

*K.B.W.*  
Dr. Kailash B. Wagh  
- MD (Micro) DCP

Dr. Kailash B. Wagh  
M.D. Microbiology D.C.P.  
Reg. No. 2001/07/2704



9 98 Jilha Peth, Kantai Sabhagruh Road, Near Barde Medical, Jalgaon- 425001  
☎ 0257-2970978, 2225322 ☐ 9405887735



# Manavata

Pathology & Microbiology Laboratory

Dr. Kailash B. Wagh

M.D. Microbiology D.C.P  
Reg No. 2001/07/2704

REG NO. : 08-2023-OPD / 1  
NAME : Mrs. MEERA BAVISKAR  
REF BY : Dr. Sunil Suryavanshi (Insurance)  
M.D.

AGE : 35 Years  
SEX : Female  
DATE : 02-Aug-2023

LOCATION :

## URINE ANALYSIS REPORT

<u>TESTS</u>	<u>RESULTS</u>	<u>UNIT</u>	<u>REFERENCE RANGE</u>
<b>PHYSICAL EXAMINATION</b>			
QUANTITY	: 10 ml		
COLOUR	: Pale Yellow		
APPEARANCE	: Clear		
DEPOSITS	: Absent		
SPECIFIC GRAVITY	: 1.023		1.002 - 1.030
REACTION (PH)	: Acidic		
<b>CHEMICAL EXAMINATION</b>			
PROTEINS	: Absent		
SUGAR	: Absent		
KETONE	: Absent		
BILE SALTS/BILE PIGMENTS	: Absent		
<b>MICROSCOPIC EXAMINATION</b>			
RBC	: Absent	/hpf	
PUS CELLS	: 2-3	/hpf	
EPITHELIAL CELLS	: Occasional	/hpf	
CASTS	: Absent		
CRYSTALS	: Absent		
AMORPHOUS DEPOSITS	: Absent		

THANKS FOR REFERRAL

  
Dr. Kailash B. Wagh  
MD (Micro) DCP

Dr. Kailash B. Wagh  
M.D. Microbiology D.C.P.  
Reg. No. 2001/07/2704







# Manavata

Pathology & Microbiology Laboratory

**Dr. Kailash B. Wagh**  
M.D. Microbiology D.C.P  
Reg No. 2001/07/2704

REG NO. : 08-2023-OPD / 1  
NAME : Mrs. MEERA BAVISKAR  
REF BY : Dr. Sunil Suryavanshi (Insurance)  
M.D.

AGE : 35 Years  
SEX : Female  
DATE : 02-Aug-2023

LOCATION :

## HBA1C

<u>TESTS</u>	<u>RESULTS</u>	<u>UNIT</u>
HbA1C	: 5.0	%

AVERAGE BLOOD SUGAR (ABG) : 97 mg/dl

### Reference Range :

- Below 6.0% - Normal Value
- 6.0% - 7.0% - Good Control
- 7.0% - 8.0% - Fair Control
- 8.0% - 10% - Unsatisfactory Control
- Above 10% - Poor Control

Method : Fully Automated H.P.L.C. using Biorad Variant II Turbo, NGSP Certified.

Please correlate with clinical conditions.

THANKS FOR REFERRAL

*KBW*  
Dr. Kailash B. Wagh  
MD (Micro) DCP

Dr. Kailash B. Wagh  
M.D. Microbiology D.C.P.  
Reg. No. 2001/07/2704

