

 **बैंक ऑफ बरोडा**  
**Bank of Baroda**

नाम : नताशा घोष बासु  
Name : Natasha Ghosh Basu  
ए.सी. नं. :  
E.C. No. 108031

  
अधिकारी अधिकारी  
Issuing Authority: C.M. (Security), E2

  
  
ए.सी. नं. 108031  
Signature of holder



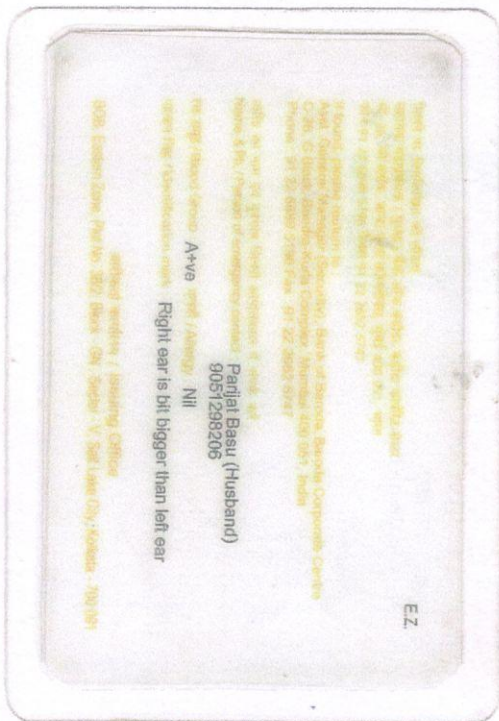

EZ

మీకు ఏ బాధలూ ఉండవు. ఎవరూ  
అనుకోకుండా కనిపించినట్లుగానే  
మీకు ఉండవచ్చు. మీరు ఏమీ చేయకపోతే  
మీకు ఏమీ జరగదు. మీరు ఏమీ చేయకపోతే  
మీకు ఏమీ జరగదు.

మీకు ఏమీ జరగదు. మీరు ఏమీ చేయకపోతే  
మీకు ఏమీ జరగదు. మీరు ఏమీ చేయకపోతే  
మీకు ఏమీ జరగదు. మీరు ఏమీ చేయకపోతే  
మీకు ఏమీ జరగదు.

Parlat Basu (Husband)  
9051298206

మీకు ఏమీ జరగదు. మీరు ఏమీ చేయకపోతే  
మీకు ఏమీ జరగదు. మీరు ఏమీ చేయకపోతే  
మీకు ఏమీ జరగదు. మీరు ఏమీ చేయకపోతే  
మీకు ఏమీ జరగదు.

Right ear is bit bigger than left ear  
అధికం ఉంది / బిగ్గర్ ఊరు  
9051298206

Issue Date: 31/06/2012



भारत सरकार  
Government of India

नातशा घोष बसु  
Natasha Ghosh Basu  
जन्मतिथि / DOB: 17/01/1988  
गर्हिण / Female



8724 9290 6937

भारत  
आधार



भारत आधार, भैरी पहचान



भारतीय विशिष्ट पहचान प्राधिकरण  
Unique Identification Authority of India

ठिकाना: वि/४, इन्क्लेव पोस्ट, डिशाही, एनक्लेव ३ड फ्लॉर फ्लॉट ३बी, ४ शाहीद सुनिल सेन सारणी, बट्टाला, कोल्हा  
मिलन संघ क्लब, बट्टाला, साउथ डुमदुम (म), उत्तर  
२४ पारगना, पश्चिम बंग, ७०००२८

Address: C/O: Ranjan Ghosh, DISHARI  
ENCLAVE 3RD FLOOR FLAT 3B, 4  
SHAHID SUNIL SEN SARANI, BOTTALA,  
NEAR MILAN SANGHA CLUB, BOTTALA,  
South Dumdum (m), North 24 Parganas,  
West Bengal, 700028

Print Date: 09/10/2021

1947

8724 9290 6937

help@uidai.gov.in

www.uidai.gov.in

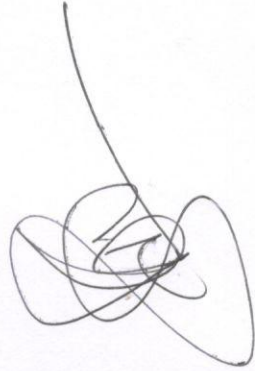

LETTER OF APPROVAL / RECOMMENDATION

To,

The Coordinator,  
Mediwheel (Arcofemi Healthcare Limited)  
Helpline number: 011- 41195959

Dear Sir / Madam,

**Sub: Annual Health Checkup for the employees of Bank of Baroda**

This is to inform you that the following employee wishes to avail the facility of Cashless Annual Health Checkup provided by you in terms of our agreement.

PARTICULARS	EMPLOYEE DETAILS
NAME	MRS. GHOSH BASU NATASHA
EC NO.	108031
DESIGNATION	CREDIT
PLACE OF WORK	KOLKATA,JESSORE ROAD
BIRTHDATE	17-01-1988
PROPOSED DATE OF HEALTH CHECKUP	27-11-2021
BOOKING REFERENCE NO.	21D108031100006932E

This letter of approval / recommendation is valid if submitted along with copy of the Bank of Baroda employee id card. This approval is valid from **22-11-2021** till **31-03-2022** The list of medical tests to be conducted is provided in the annexure to this letter. Please note that the said health checkup is a **cashless facility** as per our tie up arrangement. We request you to attend to the health checkup requirement of our employee and accord your top priority and best resources in this regard. The EC Number and the booking reference number as given in the above table shall be mentioned in the invoice, invariably.

We solicit your co-operation in this regard.

Yours faithfully,

Sd/-

**Chief General Manager**  
**HRM Department**  
**Bank of Baroda**

(Note: This is a computer generated letter. No Signature required. For any clarification, please contact Mediwheel (Arcofemi Healthcare Limited))



APOLLO CLINIC OM TOV12,  
36C, B.T ROAD OPP "RBU"  
KOL 700002  
Ph 033 25565555  
033 25563333

27 Nov 2021 11:01:42 am

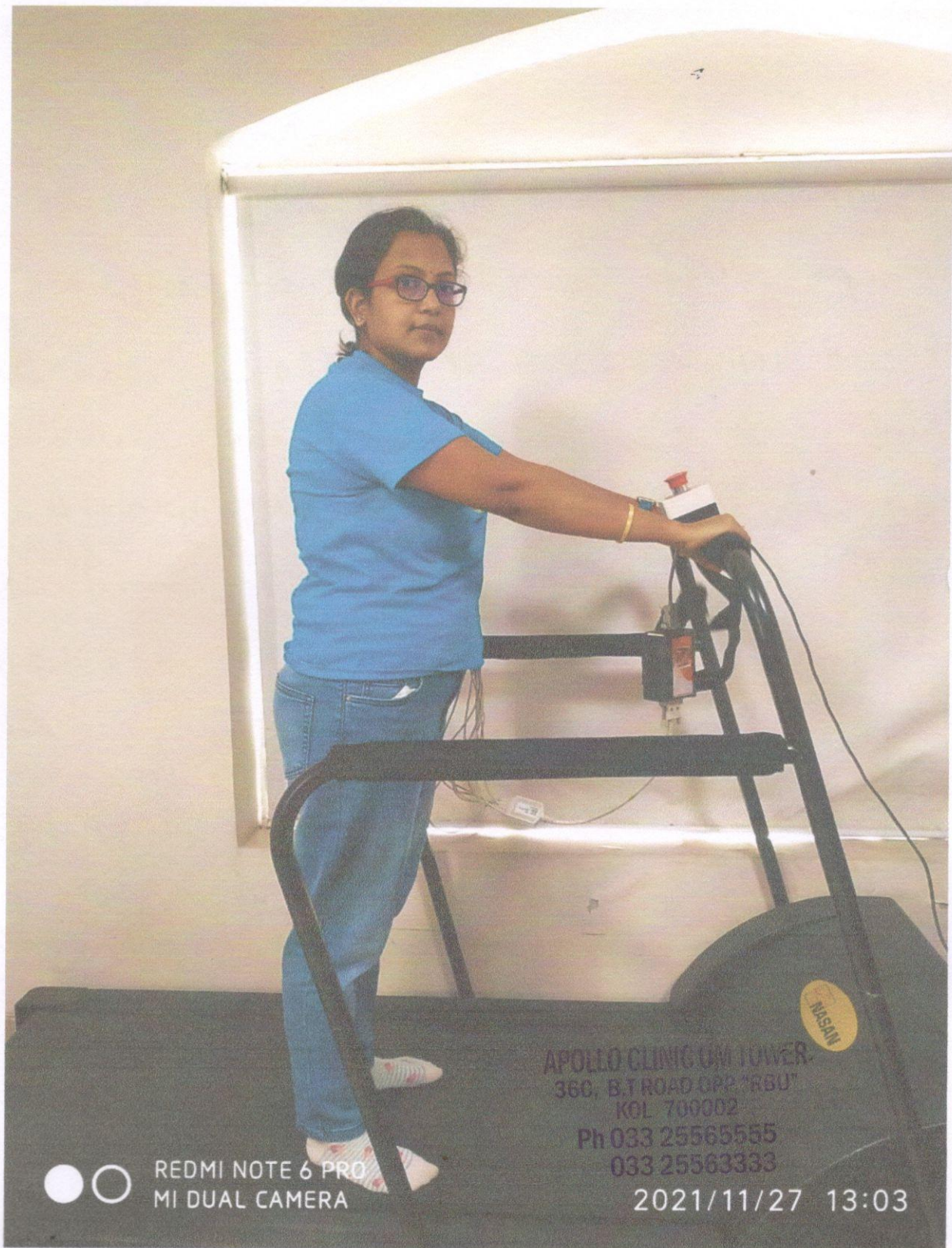

REDMI NOTE 6 PRO  
MI DUAL CAMERA

APOLLO CLINIC OM TOWER,  
360, B.T ROAD OPP 'RBU'  
KOL 700002  
Ph 033 25565555  
033 25563333

2021/11/27 13:03

43 -

Apollo Clinic Srinthee

DT: 27/11/2021

Dear Sir/Madam,

We would like to inform you that due to some unavoidable appointment we are unable to proceed for the 'PP' Test. We have done fasting but due to shortage of time ~~we~~ I would like to skip this one from my Annual Health Check up package.

Yours faithfully

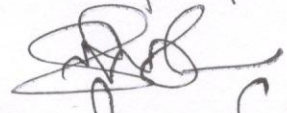
  
Nataraja Ghosh Banerjee

APOLLO CLINIC OM TOWER  
36C, B.T. ROAD OPP "RBU"  
KOL 700002  
Ph 033 25565555  
033 25563333



Patient Name: MRS. NATASHA GHOSH BASU  
UHID/MR No.: FSIN.0000013676  
Visit Date: 27.11.2021  
Sample collected on: 27.11.2021  
Ref Doctor: SELF

Age/Gender: 32 Years / Female  
Opp. of Rabindra Bharati University  
OP Visit No.: FSINOPV16719  
Reported on: 27.11.2021  
Specimen: URINE

**URINE ROUTINE EXAMINATION**

URINE FOR ROUTINE EXAMINATION

Test Name	Result	Unit	Method
<b><u>PHYSICAL EXAMINATION</u></b>			
QUANTITY	30	ml	Container Measurement
COLOUR	Pale yellow		Naked Eye Observation
APPEARANCE	Slightly hazy		Naked Eye Observation
REACTION	Acidic		Multiple Reagent Strip
SPECIFIC GRAVITY	1.015		Multiple Reagent Strip
<b><u>CHEMICAL EXAMINATION</u></b>			
BLOOD	Nil		Multiple Reagent Strip
ALBUMIN	Nil		Multiple Reagent Strip / Heat & Acetic Acid
BILE PIGMENT	Nil		Fuchet's Test
BILE SALT	Nil		Hey's Sulphur Test
KETONE BODIES	Nil		Multiple Reagent Strip / Rothera Test
SUGAR	Nil		Multiple Reagent Strip / Benedict
<b><u>MICROSCOPIC EXAMINATION</u></b>			
PUS CELL	1-2	/HPF	Light Microscopy
RBC	Not found	/HPF	Light Microscopy
EPITHELIAL CELL	2-3	/HPF	Light Microscopy
MICRO ORGANISM	Present(+)		
Others	Not found		

Note : Any Abnormal Chemical Analysis Rechecked By Respective Manual Method

\*\*\* End of Report\*\*\*

*BK*

Lab Technician / Technologist  
Madhumita\_Biswas

Dr. BIPARNAK HALDER  
MBBS, MD (PATHOLOGY)  
CONSULTANT PATHOLOGIST

Patient Name: MRS. NATASHA GHOSH BASU  
UHID/MR No.: FSIN.0000013676  
Visit Date: 27.11.2021  
Sample collected on: 27.11.2021  
Ref Doctor: SELF

Age/Gender: 32 Years / Female  
OP Visit No.: FSINOPV16719  
Reported on: 27.11.2021  
Specimen: BLOOD

DEPARTMENT OF LABORATORY MEDICINE

<u>TEST NAME</u>	<u>RESULT</u>	<u>BIOLOGICAL REFERENCE INTERVALS</u>	<u>UNIT</u>
TSH:THYROID STIMULATING HORMONE-SERUM TSH:THYROID STIMULATING HORMONE-SERUM Method : CLIA	1.79	0.35-5.50	uIU/ml
TOTAL T3: TRI IODOTHYRONINE – SERUM TOTAL T3: TRI IODOTHYRONINE – SERUM Method : CLIA	1.20	0.87 – 1.78	ug/dl
TOTAL T4: THYROXINE – SERUM TOTAL T4: THYROXINE – SERUM Method : CLIA	10.10	8.09 – 14.03	ug/dl

Results are to be correlate clinically .

\*\*\*End of the report\*\*\*

Lab Technician / Technologist  
Susmita\_Saha

DR. BIPARNAK HALDAR  
MBBS, MD (PATHOLOGY)  
CONSULTANT PATHOLOGIST

Patient Name: MRS. NATASHA GHOSH BASU  
UHID/MR No.: FSIN.0000013676  
Visit Date: 27.11.2021  
Sample collected on: 27.11.2021  
Ref Doctor: SELF

Age/Gender: 32 Years / Female  
OP Visit No.: FSINOPV16719  
Reported on: 27.11.2021  
Specimen: BLOOD

**DEPARTMENT OF SPECIAL BIOCHEMISTRY**  
**REPORT PREPARED ON PATHOLOGY**

Test Name	Value	Unit	Normal Range
Glycosylated Haemoglobin (HbA1c), HPLC	4.2	%	Excellent Control: <4 Good Control: 4-6 Fair Control: >6-7 Action Suggested: >7-8 Poor Control: >8
<i>Methodology: HPLC</i>			
<i>Instrument Used: Bio-Rad D-10</i>			
Estimated Average Glucose (EAG)	96	mg/dL	Excellent Control: 90-120 Good Control: 120-150 Fair Control: > 150-180 Action Suggested: 181-210 Panic Value: >211

**Comment**

- For patients with Hb variant diseases there may be lowering of HbA1c due to low HbA synthesis.
- EAG is value calculated from HbA1c & indicates average glucose level over past three months.

**Factors that interfere with HbA1c Measurement:** Genetic variants (e.g. Hbs trait, HbC trait), elevated fetal hemoglobin (HbF) and chemically modified derivatives of hemoglobin (e.g. carbamylated Hb in patients with renal failure) can affect the accuracy of HbA1c measurements. The effects vary depending on the specific Hb variant or derivative and the specific HbA1c method.

**Factors that affect interpretation of HbA1c Results:** Any condition that shortens erythrocyte survival or decreases mean erythrocyte age (e.g. recovery from acute blood loss, hemolytic anemia) will falsely lower HbA1c test results regardless of the assay method used.

\*\*\*\*\* End Of Report \*\*\*\*\*

Lab Technician / Technologist  
Susmita\_Saha

DR. BIPARNAK HALDAR  
MBBS, MD (PATHOLOGY)  
CONSULTANT PATHOLOGIST

**APOLLO CLINIC @ OM TOWER**  
**Opp. of Rabindra Bharati University**  
**Licensee : Satyam Credit Pvt. Ltd.**  
36C, B. T. Road, Kolkata - 700 002  
E-mail : [sinthimor@theapolloclinic.com](mailto:sinthimor@theapolloclinic.com)  
[satyamcreditpvtltd@gmail.com](mailto:satyamcreditpvtltd@gmail.com)



033 2556 3333



033 2556 5555



+91 98521 66666



+91 74392 97827

Patient Name: MRS. NATASHA GHOSH BASU  
UHID/MR No.: FSIN.0000013676  
Visit Date: 27.11.2021  
Sample collected on: 27.11.2021  
Ref Doctor: SELF

Age/Gender: 32 Years / Female  
APOLLO CLINIC @ OM TOWER  
OP Visit No.: FSIN.0000013676  
Opp. of Rabindra Bharati University  
Reported on: 27.11.2021  
Specimen: BLOOD

DEPARTMENT OF LABORATORY MEDICINE

<u>TEST NAME</u>	<u>RESULT</u>	<u>BIOLOGICAL REFERENCE INTERVALS</u>	<u>UNITS</u>
GLUCOSE- (FASTING) GLUCOSE- (FASTING) Method: (GOD-POD)	85.0	70.0- 110.0	mg/dl

Results are to be correlate clinically.

\*\*\*End of the report\*\*\*

*BL*

Lab Technician / Technologist  
Susmita \_Saha

DR. BIPARNAK HALDAR  
MBBS, MD (PATHOLOGY)  
CONSULTANT PATHOLOGIST

Patient Name: MRS. NATASHA GHOSH BASU  
UHID/MR No.: FSIN.0000013676  
Visit Date: 27.11.2021  
Sample collected on: 27.11.2021  
Ref Doctor: SELF

Age/Gender: 30 Years, Female  
APOLLO CLINIC @ OM TOWER  
OP Visit No.: FSIN.0000013676  
Opp. of Rabindra Bharati University  
Reported on: 27.11.2021  
Specimen: BLOOD

DEPARTMENT OF LABORATORY MEDICINE

TEST NAME	RESULT	BIOLOGICAL REFERENCE INTERVALS	UNITS
BLOOD UREA NITROGEN (BUN) BLOOD UREA NITROGEN (BUN) Method: Calculated	8.5	8 - 20	mg/ dl
CREATININE Methodology: Jaffe Reaction Instrument Used: FULLY AUTOMATED ANALYZER EM-200	0.8	Male: 0.7-1.4 Female: 0.6-1.2 Newborn: 0.3-1.0 Infant: 0.2-0.4 Child: 0.3-0.7 Adolescent: 0.5-1.0	mg/dl
URIC ACID URIC ACID Method: Uricase	4.2	Female: 2.6 - 6.0 Male: 3.4 - 7.0	mg/dl

End of the report

Results are to be correlate clinically

*BK*

Lab Technician / Technologist  
Susmita\_Saha

DR. BIPARNAK HALDAR  
MBBS, MD (PATHOLOGY)  
CONSULTANT PATHOLOGIST



Patient Name: MRS. NATASHA GHOSH BASU  
UHID/MR No.: FSIN.0000013676  
Visit Date: 27.11.2021  
Sample collected on: 27.11.2021  
Ref Doctor: SELF

Age/Gender: 30 years / Female  
Opp. of Rabindra Bharati University  
OP Visit No.: FSINOPV16719  
Reported on: 27.11.2021  
Specimen: BLOOD

DEPARTMENT OF LABORATORY MEDICINE

TEST NAME	RESULT	BIOLOGICAL REFERENCE INTERVALS	UNITS
<b>LIPID PROFILE</b>			
Triglyceride Method: GPO-POD	112	<200	mg/dl
Cholesterol Method: CHOD - POD	198	Desirable blood cholesterol : < 220 Borderline High: 170.0-199.0 High: > 199.0 mg/dl	mg/dl
HDL CHOLESTEROL [DIRECT] Method: PVS and PEGME Coupled	49	50-80mg/dl	mg/dl
LDL CHOLESTEROL [DIRECT] Method: Selective Detergent	127	<130.0 mg/dl	mg/dl
VLDL CHOLESTEROL	22	20-35 mg/dl	mg/dl
LDL: HDL RATIO	2.5	3.0-5.0	

End of the report  
Results are to be correlate clinically

Lab Technician / Technologist  
Madhumita\_Biswas

DR. BIPARNAK HALDAR  
MBBS, MD (PATHOLOGY)  
CONSULTANT PATHOLOGIST

Patient Name: MRS. NATASHA GHOSH BASU  
UHID/MR No.: FSIN.0000013676  
Visit Date: 27.11.2021  
Sample collected on: 27.11.2021  
Ref Doctor: SELF

Age/Gender: 32 Years / Female  
OP Visit No.: FSINOPV16719  
Reported on: 27.11.2021  
Specimen: BLOOD

DEPARTMENT OF LABORATORY MEDICINE

TEST NAME  
UNIT

RESULT

BIOLOGICAL REFERENCE

BLOOD GROUP  
RH TYPE

"A"  
POSITIVE(+Ve)

Results are to be correlate clinically.

\*\*\* End of the report\*\*\*

Lab Technician/Technologist  
Madhumita\_Biswas

  
Dr. BIPARNAK HALDAR  
MBBS, MD(PATHOLOGY)  
CONSULTANT PATHOLOGIST



Patient Name: MRS. NATASHA GHOSH BASU

UHID/MR No.: FSIN.0000013676

Visit Date: 27.11.2021

Sample collected on: 27.11.2021

Ref Doctor: SELF

Age/Gender: 32 Years / Female

OP Visit No.: FSINOPV16719

Reported on: 27.11.2021

Specimen: BLOOD

DEPARTMENT OF HAEMATOLOGY

TEST NAME	RESULT	BIOLOGICAL REFERENCE	UNIT
<b>COMPLETE BLOOD COUNT</b>			
HAEMOGLOBIN	14.2	Female 12-16 Male 13-17	gm%
Method: Non cyanideSis Based			
RBC COUNT	5.12	Female 3.8-4.8 Male 4.5-5.5	mill/Cumm
Method: Electrical Impedence			
HEMATPOCRIT (PCV)	42.2	Female 36-46 Male 42-52	%
MCV	82.4	83-101 fl	fl
Method: Calculated			
MCH	27.7	27-32 pg	pg
Method: Calculated			
MCHC	33.6	31.5-34.5	%
Method: Calculated			
PLATELET COUNT	3.91	1.5-4 lakhs/cu mm	Lac/cumm
Method: Electrical Impedence			
TOTAL WBC COUNT	7200	4.0-10.0	/cumm
Method: Electrical Impedence			
NEUTROPHIL	63	40-80	%
Method: Microscopy			
LYMPHOCYTE	31	20-45	%
Method: Microscopy			
MONOCYTE	02	2-10	%
Method: Microscopy			
EOSINOPHIL	04	1-6	%
Method: Microscopy			
BASOPHIL	00	<1-2	%
Method: Microscopy			
ESR	16	Male:12 Female:19	mm/hr mm/hr
Method: westergren's			

Note: RBC are Normocytic with normochromic.

INSTRUMENT USED:

SYSMEX (XP 100)

\*Please correlate with clinical conditions.

\*\*\*End of the report\*\*\*

Lab Technician/Technologist

Madhumita Biswas

Dr. BIPARNAK HALDAR

M3BS, MD(PATHOLOGY)

CONSULTANT PATHOLOGIST

**APOLLO CLINIC @ OM TOWER**

Opp. of Rabindra Bharati University

Licensee : Satyam Credit Pvt. Ltd.

36C, B.T. Road, Kolkata - 700 002

E-mail : [sinthimor@theapolloclinic.com](mailto:sinthimor@theapolloclinic.com)

[satyamcreditpvtltd@gmail.com](mailto:satyamcreditpvtltd@gmail.com)



033 2556 3333



033 2556 5555



+91 98521 66666



+91 74392 97827





Patient Name: MRS. NATASHA GHOSH BASU  
 UHID/MR No.: FSIN.0000013676  
 Visit Date: 27.11.2021  
 Sample collected on: 27.11.2021  
 Ref Doctor: SELF

Age/Gender: 32 Years / Female  
 OP Visit No.: FSINOPV16719  
 Reported on: 27.11.2021  
 Specimen: BLOOD

**Apollo Clinic**  
 Expertise. Closer to you.  
**APOLLO CLINIC @ OM TOWER**  
 Opp. of Rabindra Bharati University

DEPARTMENT OF LABORATORY MEDICINE

TEST NAME	RESULT	BIOLOGICAL REFERENCE INTERVALS	UNITS
LIVER FUNCTION TEST (PACKAGE)			
BILIRUBIN-TOTAL Method: Daizo	0.7	1.1 Adult	mg/dl
BILIRUBIN-DIRECT Method: Daizo with DPD	0.3	Adult & Children: <0.25	mg/dl
BILIRUBIN-INDIRECT Method: calculated	0.4	0.1-1.0	mg/dl
TOTAL-PROTIEN Method: Photometric UV test	6.8	Adult: 6.6-8.8	gms/dl
ALBUMIN Method: BCG	3.7	3.5-5.2	gms/dl
GLOBULIN Method: calculated	3.1	1.8-3.0	gms/dl
A:G Ratio	1.1:1		
SGOT/AST Method: IFCC WITHOUT P5P	18	up to 38	U/L
SGPT/ALT Method: IFCC WITHOUT P5P	16	up to 38	U/L
ALKA-PHOS Method: PNPP-AMP BUFFER	74	Child: 104-380 Adult: 20-116	U/L
GGT [Gamma Glutamyl Transferase] *Please correlate with clinical conditions.	16	7-32	U/L

\*\*\*End of the report\*\*\*

Lab Technician / Technologist  
 Susmita\_Saha

DR. BIPARNAK HALDAR  
 MBBS, MD (PATHOLOGY)  
 CONSULTANT PATHOLOGIST

**APOLLO CLINIC @ OM TOWER**  
 Opp. of Rabindra Bharati University  
 Licensee : Satyam Credit Pvt. Ltd.  
 36C, B. T. Road, Kolkata - 700 002  
 E-mail : [sinthimor@theapolloclinic.com](mailto:sinthimor@theapolloclinic.com)  
[satyamcreditpvtltd@gmail.com](mailto:satyamcreditpvtltd@gmail.com)



033 2556 3333



033 2556 5555



+91 98521 66666



+91 74392 97827

<b>NAME: MRS. NATASHA GHOSH BASU</b>	<b>AGE: 33YRS</b>	<b>SEX:FEMALE</b>
<b>REF BY: CORPORATE</b>	<b>MR NO:FSIN-0000</b>	<b>DATE:27/11/2021</b>

**ULTRASOUND OF WHOLE ABDOMEN**

**LIVER:** Liver is **Enlarged** in size (**17.48cm**) in shape, outline and echotexture . The intrahepatic tubular structures are normal. No focal area of alterea echogenicity is noted. The porta hepatis is normal. The common bile duct measures (**4mm**) in diameter. The portal vein measures (**9mm**) at porta.

**GALL BLADDER:** Gall bladder is normal .Wall is normal limits. No calculus or mass is seen within the gall bladder.

**SPLEEN:** It is normal in size (**8.26cm**), Shape, Outline and echotexture. No parenchymal lesion is noted.

**PANCREAS:** : It is normal in size, Shape, Outline and echotexture. Pancreatic duct is not dilated.

**RIGHT KIDNEY:** kidney are normal in position, size, shape, outline and echotexture. The cortico medullary differentiation is maintained. No calculus or hydronephrosis is seen.

**RIGHT KIDNEY:** measures – (**10.65cm**).

**LEFT KIDNEY:** kidney are normal in position, size, shape, outline and echotexture. The cortico medullary differentiation is maintaine. No calculus or hydronephrosis is seen.

**LEFT KIDNEY:** measures –(**10.04cm**).

**URINARY BLADDER:** It is with normal wall thickness. No calculus or mass is seen within the urinary bladder.

**UTERUS:** It is normal in size, shape and echotexture. It is anteverted. No SOL is seen in the myometrium. Uterine cavity is empty. Endometrial thickness is normal. Uterus measures- (**9.76cmX3.61cmX4.22cm**). Endometrial thickness is normal measures- **0.56cm**

<b>NAME: MRS. NATASHA GHOSH BASU</b>	<b>AGE: 33YRS</b>	<b>SEX:FEMALE</b>
<b>REF BY: CORPORATE</b>	<b>MR NO:FSIN-0000</b>	<b>DATE:27/11/2021</b>

**RIGHT OVARY-** They are normal in size, shape ,outline and echotexture.  
measures-(**2.15cmX3.33cm**).

**LEFT OVARY-** They are normal in size, shape ,outline and echotexture.  
measures-(**2.87cmX2.86cm**).

- Both ovaries show polycystic changes.

**IMPRESSION:**

- HEPATOMEGALY.
- BOTH OVARIES SHOW POLYCYSTIC CHANGES.

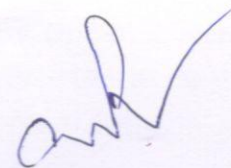

**DR.A.K.ROY**

M.B.B.S, Dip BMSc, DTM&H (Cal)  
Certificate on CEBT Abdomino Pelvic, USG(WBHSU)



**033 2556 3333**



**033 2556 5555**



**+91 98521 66666**



**+91 74392 97827**

**DEPARTMENT OF RADIOLOGY X-RAY REPORT OF CHEST (PA)**

MR. NO- FSIN.00000000

SEX-FEMALE

NAME-NATASHA GHOSH BASU

EXAMINATION DATE-27/11/2021

AGE- 33 YRS

REPORT DATE- 27/11/2021

REF. DR- SELF

**FINDINGS:**

- Bilateral lung fields are clear.
- Tracheal shadow is in the midline.
- Bilateral CP angle are clear.
- Both hilar appear normal.
- CTR is normal.
- No definite bone fracture is noted.

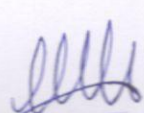
  
**DR. ARNAB MANDAL**

MD, Physician, PGDUS (Delhi) CEBT-USG (WBUHS KOLKATA)  
Fellow of Jefferson Ultrasound Radiology and Education Institute  
Philadelphia Ex-Radiology Resident (S.E.Railway)  
Regd.No:72022(WBMC)

**APOLLO CLINIC @ OM TOWER**  
Opp. of Rabindra Bharati University  
**Licensee : Satyam Credit Pvt. Ltd.**

36C, B. T. Road, Kolkata - 700 002

E-mail : [sinthimor@theapolloclinic.com](mailto:sinthimor@theapolloclinic.com)  
[satyamcreditpvtltd@gmail.com](mailto:satyamcreditpvtltd@gmail.com)



033 2556 3333



033 2556 5555



+91 98521 66666



+91 74392 97827

Resting ECG Report

Patient Name: Ms. NATASHA GHOSH BASU 33/F

November 27, 2021

Time: 12:53:13

QT / QTc : 0.384 / 0.425 Sec

P-QRS-T Axis (57)-(28)-(40) deg

PR Interval: 0.15 sec

QRS Duration : 0.088 Sec

RR Interval: 0.82 sec

HR : 73 bpm

BP : 100 / 80 mmHg

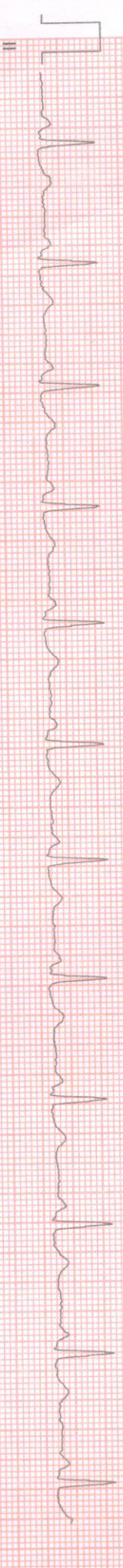
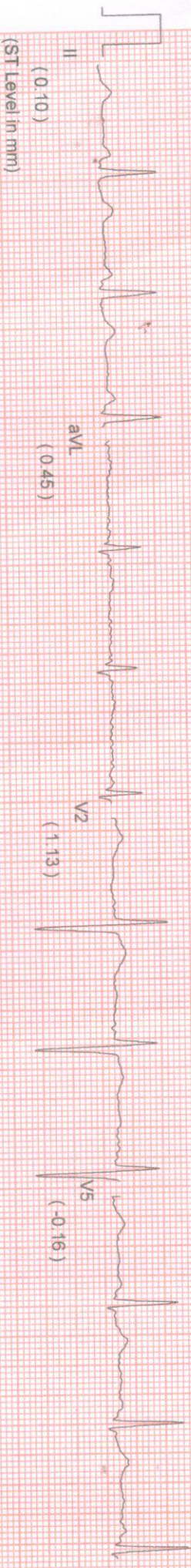
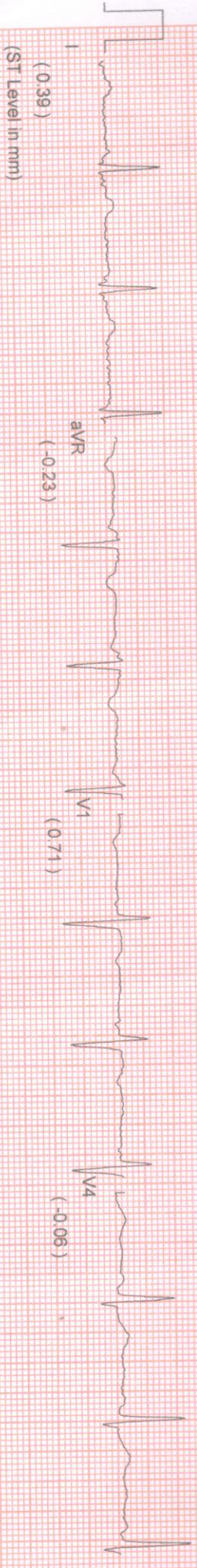

Comments :-

<b>NAME: MRS. NATASHA GHOSH BASU</b>	<b>MR NO: FSIN-0000</b>	<b>DATE : 27.11.2021</b>
<b>AGE: 33YRS.</b>	<b>SEX:FEMALE</b>	<b>REF BY: SELF(CORPORATE)</b>

ECG REPORT

HR : 73 b/min  
AXIS : NORMAL  
RHYTHM : SINUS  
PR INTERVAL : 0.15 sec  
QT INTERVAL : 0.425 sec  
QRS DURATION : 0.088 sec  
T-WAVE : NORMAL

IMPRESSION:

- RESTING ECG IS WITHIN NORMAL LIMITS.

  
**Dr. SIDDHARTHA KUNDU**  
MBBS (Cal), PGDCC, CCEBDM  
Clinical Cardiologist  
Ex Sr Resident, Cardiology Dept  
H. R. Singh Hospital, Eastern Railway

