



सत्यमेव जयते
भारत सरकार



भारतीय विशिष्ट ओळख प्राधिकरण

भारत सरकार
Unique Identification Authority of India
Government of India

नोंदविण्याचा क्रमांक / Enrollment No. : 0664/10061/15728

27/04/2012

To
Vijay Baliram Patil
विजय बळीराम पाटील
20A G T P Colony
Deopur
Dhule
Dhule
Dhule Vidya Nagari, Dhule, Dhule,
Maharashtra - 424005
9960656256

63009265



KA630092656FH



आपला आधार क्रमांक / Your Aadhaar No. :

7360 5963 2837

माझे आधार, माझी ओळख



भारत सरकार

Government of India



विजय बळीराम पाटील
Vijay Baliram Patil
जन्म तारीख / DOB: 03/11/1981
पुरुष / Male



7360 5963 2837

माझे आधार, माझी ओळख

India



माहिती

ओळखीचे प्रमाण आहे, नागरीकत्वाचे नाही.
सिद्ध करण्यासाठी, ऑनलाईन अधिप्रमाणित करावे.

INFORMATION

Aadhaar is proof of identity, not of citizenship.
To establish identity, authenticate online.

आधारला देशभरात मान्यता आहे.

आधार भविष्यात सरकारी व खाजगी सेवांचे फायदे मिळविण्यास उपयुक्त आहे.

Aadhaar is valid throughout the country.

Aadhaar will be helpful in availing Government and Non-Government services in future.



भारतीय विशिष्ट ओळख प्राधिकरण

Unique Identification Authority of India

20A जी टी पी कॉलनी, देवपूर, धुळे, धुळे विद्या
नगरी, महाराष्ट्र, 424005

Address: 20A G T P Colony, Deopur, Dhule,
Dhule Vidya Nagari, Maharashtra,
424005



7360 5963 2837



help@uidai.gov.in

www.



 **GPS Map**
Camera Lite

XW6H+RM5, Mahavir Society, Viraval, Gujarat 396445, India

Latitude
20.9619806°

Longitude
72.9291568°

Local 02:17:39 PM
GMT 08:47:39 AM

Altitude 15.27 meters
Saturday, 26.11.2022



नाम | Name **Vijay Baliram Patil**

पदनाम | Desig. **Chief Manager**

धारक के हस्ताक्षर | Signature of Holder

[Handwritten signature]



20/04/2022

जारी करने की तारीख

Date of Issue

[Handwritten signature]

जारीकर्ता प्राधिकारी

Issuing Authority

LETTER OF APPROVAL / RECOMMENDATION

To,

The Coordinator,
Mediwheel (Arcofemi Healthcare Limited)
Helpline number: 011- 41195959

Dear Sir / Madam,

Sub: Annual Health Checkup for the employees of Bank of Baroda

This is to inform you that the following employee wishes to avail the facility of Cashless Annual Health Checkup provided by you in terms of our agreement.

PARTICULARS	EMPLOYEE DETAILS
NAME	MR. PATIL VIJAY BALIRAM
EC NO.	159058
DESIGNATION	BRANCH HEAD
PLACE OF WORK	VALSAD,BULSAR MAIN
BIRTHDATE	03-11-1981
PROPOSED DATE OF HEALTH CHECKUP	26-11-2022
BOOKING REFERENCE NO.	22D159058100031816E

This letter of approval / recommendation is valid if submitted along with copy of the Bank of Baroda employee id card. This approval is valid from **25-11-2022** till **31-03-2023** The list of medical tests to be conducted is provided in the annexure to this letter. Please note that the said health checkup is a **cashless facility** as per our tie up arrangement. We request you to attend to the health checkup requirement of our employee and accord your top priority and best resources in this regard. The EC Number and the booking reference number as given in the above table shall be mentioned in the invoice, invariably.

We solicit your co-operation in this regard.

Yours faithfully,

Sd/-

Chief General Manager
HRM Department
Bank of Baroda

(Note: This is a computer generated letter. No Signature required. For any clarification, please contact Mediwheel (Arcofemi Healthcare Limited))

VIJAY,
ID:
DOB:
41 Years
Male, Unknown
Med.:
Location:
Referring Physician:
Notes:

26-11-2022 11:43:16

SINUS RHYTHM
NORMAL ECG

UNCONFIRMED REPORT
Reviewed by:

Vent. Rate: 63 BPM
PR int: 184 ms
QRS dur: 90 ms
QT/QTc: 402/410 ms
P-R-T axes: 60 39 51
Avg. RR: 943 ms
QTcB: 413 ms
QTcf: 409 ms

Signed by:
Date:

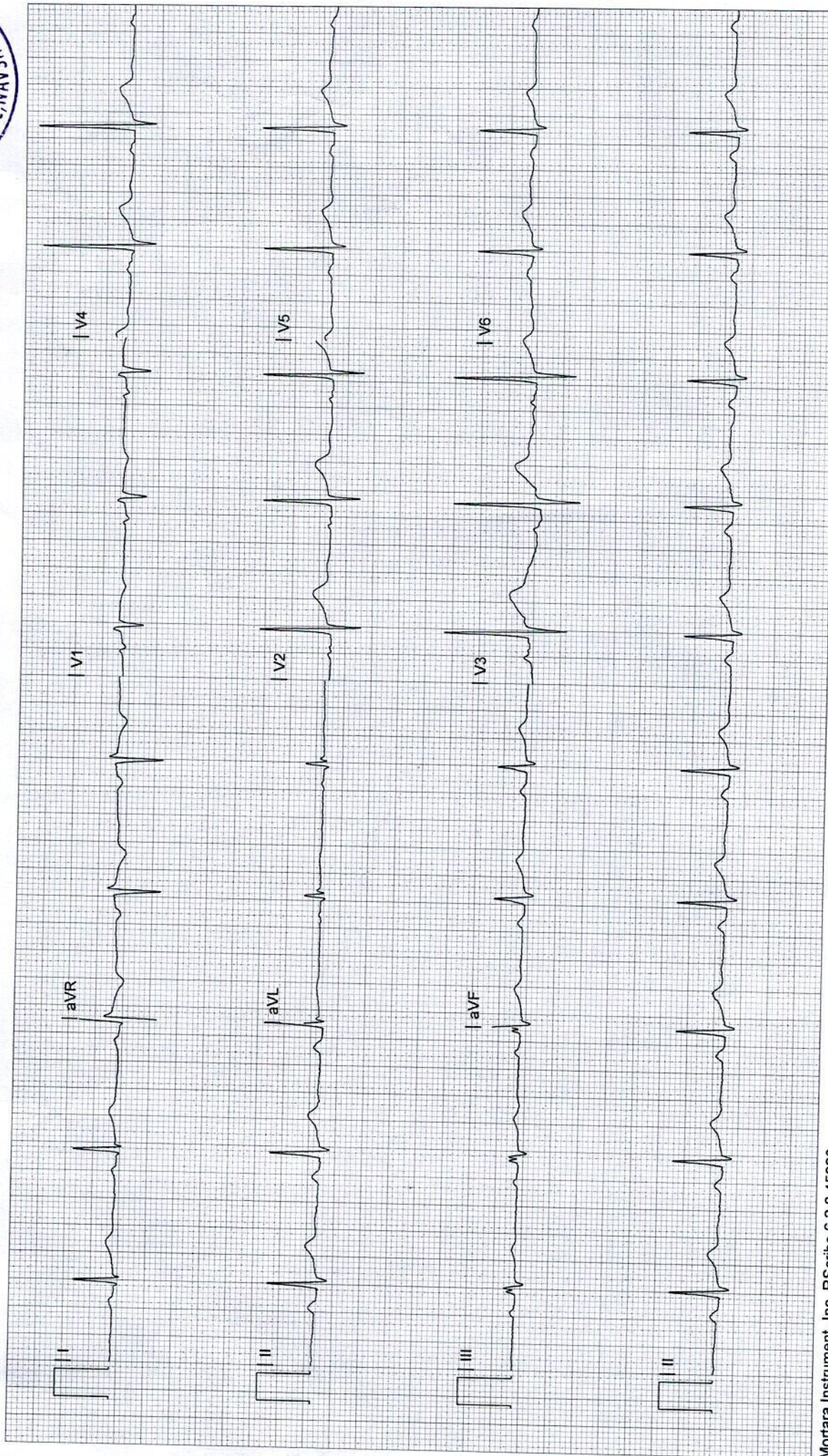



YASHFEEN CARDIAC HOSPITAL™

At. & Po. Viraval, Navsari. 396 445. Phone (H) (02637) 235725

Website : www.yashfeenhospital.in E-mail : info@yashfeenhospital.in

(For Laboratory Reports Only)



Patient Name : VIJAY BALIRAM PATIL

Age : 41 Years Sex : M

Ref By Dr. : -

Area : Valsad

Date : 26/11/2022

Sample Time : 26/11/2022 10:36 No : 30

Time : 1:48PM

HAEMOGRAM REPORT

Test	Findings	UOM	Normal Range
HAEMOGLOBIN	15.1	gm/dl	M-13.5-17.0 F-11.5-15.5
HAEMOGRAM			
RED BLOOD CELL	5.45	10 ⁶ /μL	3.76 - 5.70
TOTAL LEUCOCYTE COUNT	5400	cells/cumm	4,000-11,000
Differential Count			
Neutrophil	56	%	40-75
Lymphocytes	34	%	20-40
Eosinophil	6	%	1-6
Monocytes	4	%	2-10
Basophils	0	%	0-0
PLATELET COUNT	194000	lacs/cumm	1.5-5.5 Lacs
RBC INDICES			
P.C.V.	47.2	%	M-40-56% F-37-47%
M.C.V.	86.6	cu/microns	76-94
M.C.H.	27.7	pg	27-30
M.C.H.C.	32.0	-	30-35
E.S.R.(1 hour)	2	mm/hr.	M-5-10, F-5-20



P. Chaudhari
Dr. PIYUSH B. CHAUDHARI
M.D. Medicine

Reg. No. G-21518

Remarks

Designed By : Sarita Infotech Pvt. Ltd., Navsari

Yashfeen Cardiac Hospital

Patel
signature

Technician

Thanks for Reference



YASHFEEN CARDIAC HOSPITAL™

At. & Po. Viraval, Navsari. 396 445. Phone (H) (02637) 235725

Website : www.yashfeenhospital.in E-mail : info@yashfeenhospital.in
(For Laboratory Reports Only)



Patient Name : VIJAY BALIRAM PATIL

Age : 41 Years Sex : M

Ref By Dr. : -

Area : Valsad

Date : 26/11/2022

Sample Time : 26/11/2022 10:36 No : 30

Time : 1:48PM

BLOOD GROUP TEST REPORT

Test	Findings	UOM	Normal Range
BLOOD GROUP	" B "	-	-
RH FACTOR	<u>NEGATIVE</u>	-	-



P. Chaudhari
Dr. PIYUSH B. CHAUDHARI
M.D. Medicine
Reg. No. G-21518

Remarks

Designed By : Sarita Infotech Pvt. Ltd., Navsari

Yashfeen Cardiac Hospital

H. Patel
signature

Thanks for Reference

Technician



YASHFEEN CARDIAC HOSPITAL™

At. & Po. Viraval, Navsari. 396 445. Phone (H) (02637) 235725

Website : www.yashfeenhospital.in E-mail : info@yashfeenhospital.in
(For Laboratory Reports Only)

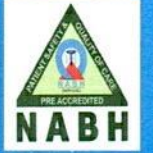

Patient Name : VIJAY BALIRAM PATIL

Age : 41 Years Sex : M

Ref By Dr. : -

Area : Valsad

Date : 26/11/2022

Sample Time : 26/11/2022 10:36 No : 30

Time : 1:53PM

HAEMOGLOBIN A1 C ESTIMATION

Test	Findings	UOM	Normal Range
Hb A1C	5.3	%	>8 :Action Suggested, 7-8 :Good Control, <7 :Goal, 6-7 :Near Normal Glycemia, <6 :Non-diabetic Level
Technique METHOD - HPLC		-	
Mean Blood Glucose	105.9	mg/dL	



P. Chaudhari
Dr. PIYUSH B. CHAUDHARI
M.D. Medicine
Reg. No. G-21518

Remarks

Designed By : Sarita Infotech Pvt. Ltd., Navsari

Yashfeen Cardiac Hospital

P. Chaudhari
signature

Technician

Thanks for Reference



YASHFEEN CARDIAC HOSPITAL™

At. & Po. Viraval, Navsari. 396 445. Phone (H) (02637) 235725

Website : www.yashfeenhospital.in E-mail : info@yashfeenhospital.in
(For Laboratory Reports Only)



Patient Name : VIJAY BALIRAM PATIL

Age : 41 Years Sex : M

Ref By Dr. : -

Area : Valsad

Date : 26/11/2022

Sample Time : 26/11/2022 10:36 No : 30

Time : 1:53PM

BLOOD SUGAR TEST REPORT

Test	Findings	UOM	Normal Range
FASTING BLOOD SUGAR	85.1	mg/dL	70-110
FASTING URINE SUGAR	NIL	-	NIL
POSTPANDRIAL BLOOD SUGAR	70.0	mg/dL	70-140
POSTPANDRIAL URINE SUGAR	NIL	-	NIL



P. Chaudhary
Dr. PIYUSH B. CHAUDHARI
M.D. Medicine
Reg. No. G-21518

Remarks

Designed By : Sarita Infotech Pvt. Ltd., Navsari

Yashfeen Cardiac Hospital

H. Patel
signature

Technician

Thanks for Reference



YASHFEEN CARDIAC HOSPITAL™

At. & Po. Viraval, Navsari. 396 445. Phone (H) (02637) 235725

Website : www.yashfeenhospital.in E-mail : info@yashfeenhospital.in
(For Laboratory Reports Only)



Patient Name : VIJAY BALIRAM PATIL

Age : 41 Years Sex : M

Ref By Dr. : -

Area : Valsad

Date : 26/11/2022

Sample Time : 26/11/2022 10:37 No : 30

Time : 1:54PM

BIOCHEMICAL TEST REPORT

Test	Findings	UOM	Normal Range
S.CREATININE	0.9	mg/dL	M .0.9-1.4 , F. 0.8-1.2
S.URIC ACID	6.2	mg/dL	Male:3.5-7.2, Female:2.6-6.0
BLOOD UREA NITROGEN	6.8	mg/dL	4.7-23.0



P. Chaudhari
Dr. PIYUSH B. CHAUDHARI
M.D. Medicine
Reg. No. G-21518

Remarks

Designed By : Sarita Infotech Pvt. Ltd., Navsari

Yashfeen Cardiac Hospital

H. Patel
signature

Technician

Thanks for Reference



YASHFEEN CARDIAC HOSPITAL™

At. & Po. Viraval, Navsari. 396 445. Phone (H) (02637) 235725

Website : www.yashfeenhospital.in E-mail : info@yashfeenhospital.in

(For Laboratory Reports Only)



Patient Name : VIJAY BALIRAM PATIL

Ref By Dr. : -

Sample Time : 26/11/2022 10:37 No : 30

Age : 41 Years Sex : M

Area : Valsad

Date : 26/11/2022

Time : 1:54PM

LIPID PROFILE TEST REPORT

Test	Findings	UOM	Normal Range
S.CHOLESTEROL	191.8	mg/dL	<200:Desirable, 200-239:Borderline High, >=240:High
HDL CHOLESTEROL	42.4	mg/dL	<40:Low(High Risk), >=60:High(Low Risk)
LDL CHOLESTEROL	148.1	mg/dL	<100: Optimal, 100-129: Nearoptimal/ Aboveoptimal, 130-159:BorderlineHigh,16 0-189:High,>=190:Very
VLDL CHOLESTEROL	19.7	mg/dL	UPTO 40
S.TRIGLYCERIDES	98.6	mg/dL	<150:Normal, 150-199:Borderline High,200-499:High, >=500:Very Hi
CHOL/ HDL RATIO	4.5	mg/dL	LESS THAN 5
LDL/ HDL RATIO	3.5	mg/dL	LESS THAN 5
REMARK	-	-	-



P. Chaudhary
Dr. PIYUSH B. CHAUDHARI
M.D. Medicine
Reg. No. G-21518

Remarks

Designed By : Sarita Infotech Pvt. Ltd., Navsari

Yashfeen Cardiac Hospital

H. Patel
signature

Technician

Thanks for Reference



YASHFEEN CARDIAC HOSPITAL™

At. & Po. Viraval, Navsari. 396 445. Phone (H) (02637) 235725

Website : www.yashfeenhospital.in E-mail : info@yashfeenhospital.in
(For Laboratory Reports Only)



Patient Name : VIJAY BALIRAM PATIL

Age : 41 Years Sex : M

Ref By Dr. : -

Area : Valsad

Date : 26/11/2022

Sample Time : 26/11/2022 10:37 No : 30

Time : 1:54PM

LIVER FUNCTION TEST REPORT

Test	Findings	UOM	Normal Range
TOTAL BILIRUBIN	0.5	mg/dL	0-1.0
DIRECT BILIRUBIN	0.2	mg/dL	0-0.8
INDIRECT BILIRUBIN	0.3	mg/dL	0-0.2
SGPT	9.5	U/L	Below 40.0
S.ALKALINE PHOSPHATASE	62.7	U/L	CH . 170.0-515.0 A. 37.0-147.0
TOTAL PROTEIN	7.5	g/dl	6.0-8.0
ALBUMIN	4.8	g/dl	3.0-5.0
GLOBULIN	2.7	g/dl	3.0-3.5
A/G	1.7	g/dl	
SGOT	12.6	U/L	Below 40.0



P. Chaudhary
Dr. PIYUSH B. CHAUDHARI
M.D. Medicine
Reg. No. G-21518

Remarks

Designed By : Sarita Infotech Pvt. Ltd., Navsari

Yashfeen Cardiac Hospital

H Patel
signature

Technician

Thanks for Reference

Test reports are subject to technical limitations and should be clinically co-related. Laboratory may be contacted whenever required.



YASHFEEN CARDIAC HOSPITAL™

At. & Po. Viraval, Navsari. 396 445. Phone (H) (02637) 235725

Website : www.yashfeenhospital.in E-mail : info@yashfeenhospital.in
(For Laboratory Reports Only)



Patient Name : VIJAY BALIRAM PATIL

Age : 41 Years Sex : M

Ref By Dr. : -

Area : Valsad Date : 26/11/2022

Sample Time : 26/11/2022 10:37 No : 30

Time : 1:54PM

THYROID FUNCTION TEST REPORT

Test	Findings	UOM	Normal Range
T3 (TRIODOXYRONE)	1.20	ng/ml	NEWBORNS:0.73-2.88 6DAYS-3MONTHS:0.80-2.75 4-12MONTHS:0.86-2.65 1-6YEARS:0.92-2.48 7-11YEARS:0.93-2.31 12-20YEARS:0.91-2.18 ADULT:0.80-2.00
T4(THYROXINE)	9.68	µg/dl	NEWBORNS:5.04-18.5, 6DAYS-3MONTHS:5.41-17.0, 4-12 MONTHS:5.67-16.0, 1-6YEARS:5.95-14.7, 7-11 YEARS:5.99-13.8, 12-20 YEARS:5.91-13.2, ADULTS:5.10-14.1
TSH	8.10	µIU/ml	NEWBORNS:0.70-15.2, 6DAYS-3MONTHS:0.72-11.0, 4-12MONTHS:0.73-8.35, 1-6YEARS:0.70-5.97, 7-11YEARS:0.60-4.84, 12-20YEARS:0.51-4.30, ADULTS:0.27-4.20

TECHNIQUE

ELECTROCHEMILUMINESCEN
CE



P. Chaudhary
Dr. PIYUSH B. CHAUDHARI
M.D. Medicine
Reg. No. G-21518

Remarks

Designed By : Sarita Infotech Pvt. Ltd., Navsari

Yashfeen Cardiac Hospital

H. Patel
signature

Technician

Thanks for Reference



YASHFEEN CARDIAC HOSPITAL™

At. & Po. Viraval, Navsari. 396 445. Phone (H) (02637) 235725

Website : www.yashfeenhospital.in E-mail : info@yashfeenhospital.in

(For Laboratory Reports Only)



Patient Name : VIJAY BALIRAM PATIL

Age : 41 Years Sex : M

Ref By Dr. : -

Area : Valsad

Date : 26/11/2022

Sample Time : 26/11/2022 10:37 No : 30

Time : 1:54PM

ROUTINE URINE ANALYSIS

Test	Findings	UOM	Normal Range
PHYSICAL EXAMINATION			
Quantity	-	-	
Colour	YELLOW	-	
Appearance	CLEAR	-	
Reaction	ACIDIC	-	
Sp. Gravity	1.003	-	
CHEMICAL EXAMINATION			
U.Albumin	NIL	-	
Sugar	NIL	-	
Acetone	NIL	-	
Bile Salt	NIL	-	
Bile Pigment	NIL	-	
Occult Blood	NIL	-	
MICROSCOPIC EXAMINATION			
Pus Cells	1-2	/hpf	
Epithelial cells	2-4	/hpf	
Red cells	ABSENT	/hpf	
Casts	-	/hpf	
Crystals	AMORPHOUS SEEN	/hpf	
Others	BACTERIA {FEW} SEEN	/hpf	



P. Chaudhari
Dr. PIYUSH B. CHAUDHARI
M.D. Medicine
Reg. No. G-21518

Remarks

Designed By : Sarita Infotech Pvt. Ltd., Navsari

Yashfeen Cardiac Hospital

Dr. Harjeet

signature

Thanks for Reference

Technician



YASHFEEN CARDIAC HOSPITAL™

At. & Po. Viraval, Navsari. 396 445. Phone (H) (02637) 235725

Website : www.yashfeenhospital.in E-mail : info@yashfeenhospital.in

(For Laboratory Reports Only)



Patient Name : VIJAY BALIRAM PATIL

Age : 41 Years Sex : M

Ref By Dr. : -

Area : Valsad

Date : 26/11/2022

Sample Time : 26/11/2022 10:37 No : 30

Time : 1:54PM

GGT TEST REPORT

Test	Findings	UOM	Normal Range
SERUM GGT	32	U/L	10-71 U/L



P. Chaudhary
Dr. PIYUSH B. CHAUDHARI
M.D. Medicine
Reg. No. G-21518

Remarks

Designed By : Sarita Infotech Pvt. Ltd., Navsari

Yashfeen Cardiac Hospital

P. Chaudhary
signature

Technician

Thanks for Reference



YASHFEEN CARDIAC HOSPITAL

EYE DEPARTMENT

Chief Complaint : *Routine check-up.*

Medical History : ~~DM / HT / Asthama / Allergy / Heart / Thyroid /~~

Ocular History :

Visual Acuity : *6/9*
6/9

ICP :

NAME :
26_NOV_2022 PM 01:02
NO. 5501
SN: 4771998
REF. DATA
VD: 12.00 CYL: MIX
<R> S C A
- 0.75 - 1.00 83
- 0.75 - 1.00 83
- 0.50 - 1.00 83

	RIGHT EYE (PH.....)				LEFT EYE (PH.....)			
	Sph.	Cyl.	Axis	V/A	Sph.	Cyl.	Axis	V/A
Distance	<i>0.50</i>	<i>0.75</i>	<i>80</i>	<i>6/9</i>	<i>/</i>	<i>0.50</i>	<i>80</i>	<i>6/9</i>
Near	<i>2</i> <i>1.00</i> <i>near</i>							

Distance/Reading/Bi-Focal/Progressive/Separate Glasses

Sle :

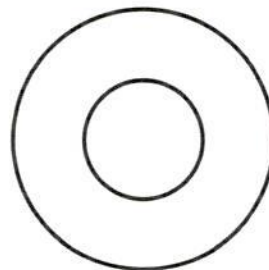
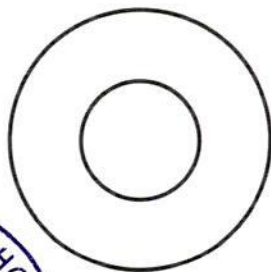

Adv. Glass
R
J. Tejmore
Eye
000
f



YASHFEEN IMAGING & RADIOLOGY DEPARTMENT

MANAGED BY :- YASHFEEN FOUNDATION

VIRAVAL, NAVSARI. 396 445. PHONE : (H) (02637) 235725

Website : www.yashfeenhospital.in E-mail : info@yashfeenhospital.in

Name	VIJAY BALIRAM PATIL	Age	41Y/M
Ref by Dr	SELF	Date	26/11/2022

USG ABDOMEN (SCREENING)

Liver appears normal in size & shape with normal echopattern.
No e/o focal or diffuse lesion. IHBR appear normal.
PV and CBD appear normal.

Gall bladder appears distended & normal in shape & size. No e/o calculus or mass seen.
Walls appear normal.

Pancreas appears normal in size and echogenicity. No e/o focal or diffuse lesion.

Spleen appears normal in size and shows normal echopattern. No e/o focal lesion.

Both Kidneys appear normal in size and echopattern. CM Differentiation is preserved.
No e/o calculus or hydronephrosis on either side.
Perirenal spaces appear normal on either side.
Suprarenal regions appear normal on either side. No e/o mass lesion.

Bladder is minimally distended and grossly normal. Adv: Follow up USG with normally distended bladder.

RIF region appears normal.

No e/o ascites.

IMPRESSION:

No significant abnormality detected.



Dr. DHARMESH DESAI
(M.D. Radiology)
Reg. No. G - 45284
Dr. Dharmesh Desai
MD
YASHFEEN GROUP OF HOSPITAL

Dr. PIYUSH B. CHAUDHARI
M.D. Medicine
Reg. No. G-21518



YASHFEEN CARDIAC HOSPITAL™

MANAGED BY :- YASHFEEN FOUNDATION

VIRAVAL, NAVSARI. 396 445. PHONE : (H) (02637) 235725

Website : www.yashfeenhospital.in E-mail : info@yashfeenhospital.in

(Stationary For Report Only)

(Regd. No. E / 1390 / Navsari)

2D ECHO CARDIOGRAPHY COLOUR DOPPLER REPORT

Patient Name & No	: VIJAY BALIRAM PATIL CH22033768	Age/Sex	UHID :	: 5446
Doctor	: Mohil Nagad	41/ M	No :	: 5437
Referred By	:		Date :	: 26/11/2022

M-Mode findings

LVIDd : 53mm
 LVIDs : 38mm
 IVSd : 09mm
 PWd : 09mm
 EF : 60%
 Aorta : 23mm
 LA : 30mm

2D Imaging

Aortic Valve : Trileaflet, Normal
 Mitral Valve : Thin, Pliable, Normal Mobility, Trace MR
 Tricuspid Valve : Mild TR, RVSP: 30+ RAP
 Pulmonary Valve : Normal

=> : All cardiac chambers are normal sized.
 => : No regional wall motion abnormality.
 => : Normal LV systolic function.
 => : Normal LV diastolic function.
 => : IAS/IVS intact.
 => : No obvious clots/ vegetations/ or effusion.
 => : IVC Normal size.

Doppler Findings

=> : No MS/Trace MR, No TS/Mild TR, No AS/AR & No PS/PR
 Mitral inflow Pattern : E > A
 Tissue Doppler Findings : E' > A'

Impression : Normal LVEF:60%, No RWMA, Mild PAH.



Report Prepared By

Mohil Nagad
DR. MOHIL NAGAD
 M.D. Medicine, D.M. Cardiology
 Senior Consultant, Interventional Cardiology
 M.D. (Physiology) Cardiology
 Reg. No. G- 22893
 Non Invasive Cardiologist
 YASHFEEN HOSPITAL, NAVSARI

Designed By : Sarita Infotech Pvt. Ltd., Navsari

YASHFEEN IMAGING & RADIOLOGY DEPARTMENT

MANAGED BY :- YASHFEEN FOUNDATION

VIRAVAL, NAVSARI. 396 445. PHONE : (H) (02637) 235725

Website : www.yashfeenhospital.in E-mail : info@yashfeenhospital.in

Patient's Name:	VIJAY B. PATIL	Age & Sex:	41Yrs/M
Ref. by Dr.	SELF	Date:	26-11-2022

X RAY CHEST (PA VIEW)

Both lung fields appear normal.

Both hila appear normal.

Both CP angles appear clear.

Cardiac size appears within normal limit.

Both domes of diaphragm appear normal.

Bony thoracic cage appears normal.

IMPRESSION:

- Normal X-ray chest (PA view).



Dr. DHARMESH DESAI
(M.D. Radiology)
Reg. No. MB - 45284
YASHFEEN GROUP OF HOSPITAL

Dr. PIYUSH B. CHAUDHARI
M.D. Medicine
Reg. No. G-21518

Please contact immediately for any typographical error.

This is only professional opinion, not a final diagnosis. Kindly correlate clinically. Not valid for medicolegal purpose.

R



CH22033768 VIJAY B PATIL 41Y 2611222202 CHEST PA 26/11/2022
YASHFEEN GROUP OF HOSPITALS NAVSARI PH:9924047789