

Age **36** **1** **4**  
years months days

Gender **Male**

Heart Rate **78 bpm**

**Patient Vitals**

BP: NA  
Weight: 70 kg  
Height: 164 cm  
Pulse: NA  
Spo2: NA  
Resp: NA  
Others: \_\_\_\_\_

**Measurements**

QSRD: 96 ms  
QT: 396 ms  
QTc: 451 ms  
PR: 164 ms  
P-R-T: 49° 57° 17°

ECG Within Normal Limits: Sinus Rhythm, Normal Axis, with Sinus Arrhythmia. Otherwise. Please correlate clinically.

REPORTED BY

*Dr. Anand N Motwani*

Dr. Anand N Motwani  
M.D (General Medicine)  
Reg No 39329 M.M.C



Dr. Shephali Bodkhe

MBBS

2006/03/1809

SUBURBAN DIAGNOSTICS (I) PVT. LTD  
Shop No. 22, Ground Floor, Raikar Bhavan,  
Sector-17, Vashi, Navi Mumbai - 400 703  
Tel 27884547 / 27864548

Date:- 28/08/21

CID: 2124036926

Name:- Vinodh R

Sex / Age: 36y / Male

**EYE CHECK UP**

Chief complaints:

Systemic Diseases:

Past history:

} Please refer "physical Examination for" attached

✓ Unaided Vision:

Aided Vision:

Refraction:

(Right Eye)

(Left Eye)

	Sph	Cyl	Axis	Vn	Sph	Cyl	Axis	Vn
Distance	-	-	-	6/6	-	-	-	6/6
Near	-	-	-	N6	-	-	-	N6

Colour Vision: Normal (Abnormal)

Remark: Consult ophthalmologist.

**SUBURBAN DIAGNOSTICS (I) PVT. LTD.**  
Shop No 22, Ground Floor, Raikar Bhavan,  
Sector-17, Vashi, Navi Mumbai - 400 703  
Tel 27884547 / 27864548.

*Shephali*  
**Dr. Shephali Bodkhe**  
MBBS

2006/03/1809

ADDRESS: 2<sup>nd</sup> Floor, Aston, Sundervan Complex, Above Mercedes Showroom, Andheri West - 400053

HEALTHLINE - MUMBAI: 022-6170-0000 | OTHER CITIES: 1800-266-4343

For Feedback - customerservice@suburbandiagnosics.com | www.suburbandiagnosics.com

CID	: 2124036926	SID	: 177804012873
Name	: MR.VINOTH R	Registered	: 28-Aug-2021 / 08:35
Age / Gender	: 36 Years/Male	Collected	: 28-Aug-2021 / 08:35
Ref. Dr	: -	Reported	: 30-Aug-2021 / 13:09
Reg.Location	: Vashi (Main Centre)	Printed	: 01-Sep-2021 / 16:58

## PHYSICAL EXAMINATION REPORT

### History and Complaints:

**Asymptomatic for routine health check up.**

### EXAMINATION FINDINGS:

<b>Height (cms):</b>	164	<b>Weight (kg):</b>	70
<b>Temp (0c):</b>	Normal	<b>Skin:</b>	Chronic dandruff - consulted but not better
<b>Blood Pressure (mm/hg):</b>	114/80	<b>Nails:</b>	Normal
<b>Pulse:</b>	84/min	<b>Lymph Node:</b>	Not Palpable / Not Tender

### Systems

**Cardiovascular:** Normal  
**Respiratory:** Normal  
**Genitourinary:** Normal  
**GI System:** Normal  
**CNS:** Normal

### IMPRESSION: CXR, CBC, ESR, FBS, PPBS, SGOT, SGPT, ALK, BUN, CREAT, UA, TSH, HbA1C, STOOL TEST, URINE TEST - ALL NORMAL.

BORDERLINE ABNORMAL LIPID PROFILE  
 T BIL AND D BIL BOTH BORDERLINE HIGH  
 TMT NEGATIVE, ECG NOTED

USG ABDOMEN NOTED  
 BLOOD GROUP O POSITIVE

### ADVICE: CONSULT FAMILY PHYSICIAN WITH ALL THE REPORTS. CONSULT GENERAL SURGEON WITH USG AND LIVER PROFILE REPORT.

CONSULT OPHTHALMOLOGIST.  
 CONSULT DERMATOLOGIST FOR CHRONIC DANDRUFF.  
 DIET AND LIFESYLE MANAGEMENT, 2-3 KG WEIGHT LOSS ADVISED, MONITOR FASTING LIPID PROFILE AND CONSULT FAMILY PHYSICIAN.

### CHIEF COMPLAINTS: Both doses of covid vaccine taken

1) <b>Hypertension:</b>	No
2) <b>IHD</b>	No

CID	: 2124036926	SID	: 177804012873
Name	: MR.VINOTH R	Registered	: 28-Aug-2021 / 08:35
Age / Gender	: 36 Years/Male	Collected	: 28-Aug-2021 / 08:35
Ref. Dr	: -	Reported	: 30-Aug-2021 / 13:09
Reg.Location	: Vashi (Main Centre)	Printed	: 01-Sep-2021 / 16:58

- |   |  |
|---|--|
| 3) <b>Arrhythmia</b>                            | No   |
| 4) <b>Diabetes Mellitus</b>                     | No   |
| 5) <b>Tuberculosis</b>                          | No   |
| 6) <b>Asthama</b>                               | No   |
| 7) <b>Pulmonary Disease</b>                     | No   |
| 8) <b>Thyroid/ Endocrine disorders</b>          | No   |
| 9) <b>Nervous disorders</b>                     | No   |
| 10) <b>GI system</b>                            | No   |
| 11) <b>Genital urinary disorder</b>             | No   |
| 12) <b>Rheumatic joint diseases or symptoms</b> | No   |
| 13) <b>Blood disease or disorder</b>            | No   |
| 14) <b>Cancer/lump growth/cyst</b>              | No   |
| 15) <b>Congenital disease</b>                   | No   |
| 16) <b>Surgeries</b>                            | Childhood Right UL fracture - plaster done |

**PERSONAL HISTORY:**

- |                      |             |
|----------------------|-------------|
| 1) <b>Alcohol</b>    | Occassional |
| 2) <b>Smoking</b>    | Occassional |
| 3) <b>Diet</b>       | Mixed       |
| 4) <b>Medication</b> | None        |

\*\*\* End Of Report \*\*\*

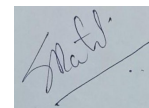

**Dr.SHEPHALI BODKHE**  
**MBBS**



## SUBURBAN DIAGNOSTICS

### Patient Details

Name: MR VINOTH R ID: 2124036926  
 Age: 36 y Sex: M  
 Clinical History: NIL  
 Medications: NIL

Date: 28-Aug-21

Time: 11:25:02 AM

Height: 164 cms

Weight: 70 Kgs

### Test Details

Protocol: Bruce  
 Total Exec. Time: 7 m 0 s  
 Max. BP: 150 / 90 mmHg  
 Test Termination Criteria: THR ACHIEVED

Pr.MHR: 184 bpm  
 Max. HR: 158 (86% of Pr.MHR) bpm  
 Max. BP x HR: 23700 mmHg/min

THR: 156 (85 % of Pr.MHR) bpm  
 Max. Mets: 10.20  
 Min. BP x HR: 7600 mmHg/min

### Protocol Details

Stage Name	Stage Time (min : sec)	Mets	Speed (mph)	Grade (%)	Heart Rate (bpm)	Max. BP (mm/Hg)	Max. ST Level (mm)	Max. ST Slope (mV/s)
Supine	0 : 16	1.0	0	0	95	114 / 80	-0.42 aVR	1.06 I
Standing	0 : 14	1.0	0	0	115	114 / 80	-0.85 aVR	1.42 I
Hyperventilation	0 : 20	1.0	0	0	118	114 / 80	-1.49 aVR	1.42 II
1	3 : 0	4.6	1.7	10	136	130 / 84	-0.85 aVR	2.12 I
2	3 : 0	7.0	2.5	12	140	146 / 84	-1.70 I	2.12 I
Peak Ex	1 : 0	10.2	3.4	14	158	150 / 90	-1.70 II	2.83 V4
Recovery(1)	1 : 0	1.8	1	0	125	150 / 90	-1.49 aVR	2.83 I
Recovery(2)	1 : 0	1.0	0	0	115	140 / 90	-1.49 aVR	3.18 II
Recovery(3)	1 : 0	1.0	0	0	111	130 / 90	-1.49 aVR	2.48 II
Recovery(4)	1 : 0	1.0	0	0	105	130 / 90	-0.85 aVR	2.12 I
Recovery(5)	1 : 0	1.0	0	0	102	120 / 90	-0.64 aVR	1.77 I
Recovery(6)	0 : 18	1.0	0	0	105	120 / 90	-0.85 aVR	1.42 I



# SUBURBAN DIAGNOSTICS

**Patient Details**

Name: MR VINOTH R    ID: 2124036926  
 Age: 36 y    Sex: M

Date: 28-Aug-21

Time: 11:25:02 AM

Height: 164 cms

Weight: 70 Kgs

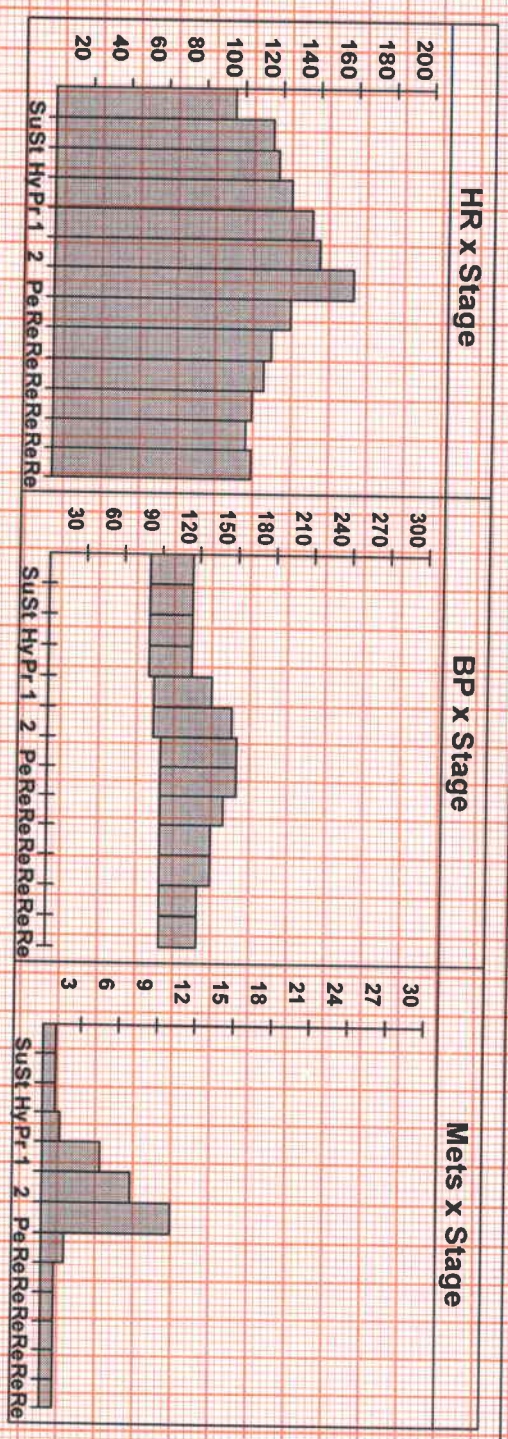

**Interpretation**

FAIR EFFORT TOLERANCE  
 NORMAL CHRONOTROPIC RESPONSE  
 NORMAL IONOTROPIC RESPONSE  
 NO ANGINA / ANGINA EQUIVALENTS  
 NO ARRHYTHMIAS  
 NO SIGNIFICANT ST-T CHANGES FROM BASELINE SEEN DURING THE TEST

**IMPRESSION:**  
 STRESS TEST IS NEGATIVE FOR STRESS INDUCIBLE ISCHAEMIA.

Disclaimer: Negative stress test does not rule out Coronary Artery Disease. Positive stress test is suggestive but not confirmatory of coronary Artery Disease. Hence clinical correlation is mandatory.

Ref. Doctor: NA

( Summary Report edited by user )

Doctor: Dr. Anand Motwani

(c) Schiller Healthcare India Pvt. Ltd. V 4.7

**DR. ANAND N. MOTWANI**  
 M.D. (GENERAL MEDICINE)  
 Reg. No. 39329 (M.M.C)



MR VINOTH R (36 M)

ID: 2124036926

Date: 28-Aug-21

Exec Time : 0 m 0 s

Stage Time : 0 m 10 s HR: 113 bpm

Protocol: Bruce

Stage: Supine

Speed: 0 mph

Grade: 0 %

(THR: 156 bpm)

B.P: 114 / 80

ST Level (mm) ST Slope (mV/s)

ST Level (mm) ST Slope (mV/s)

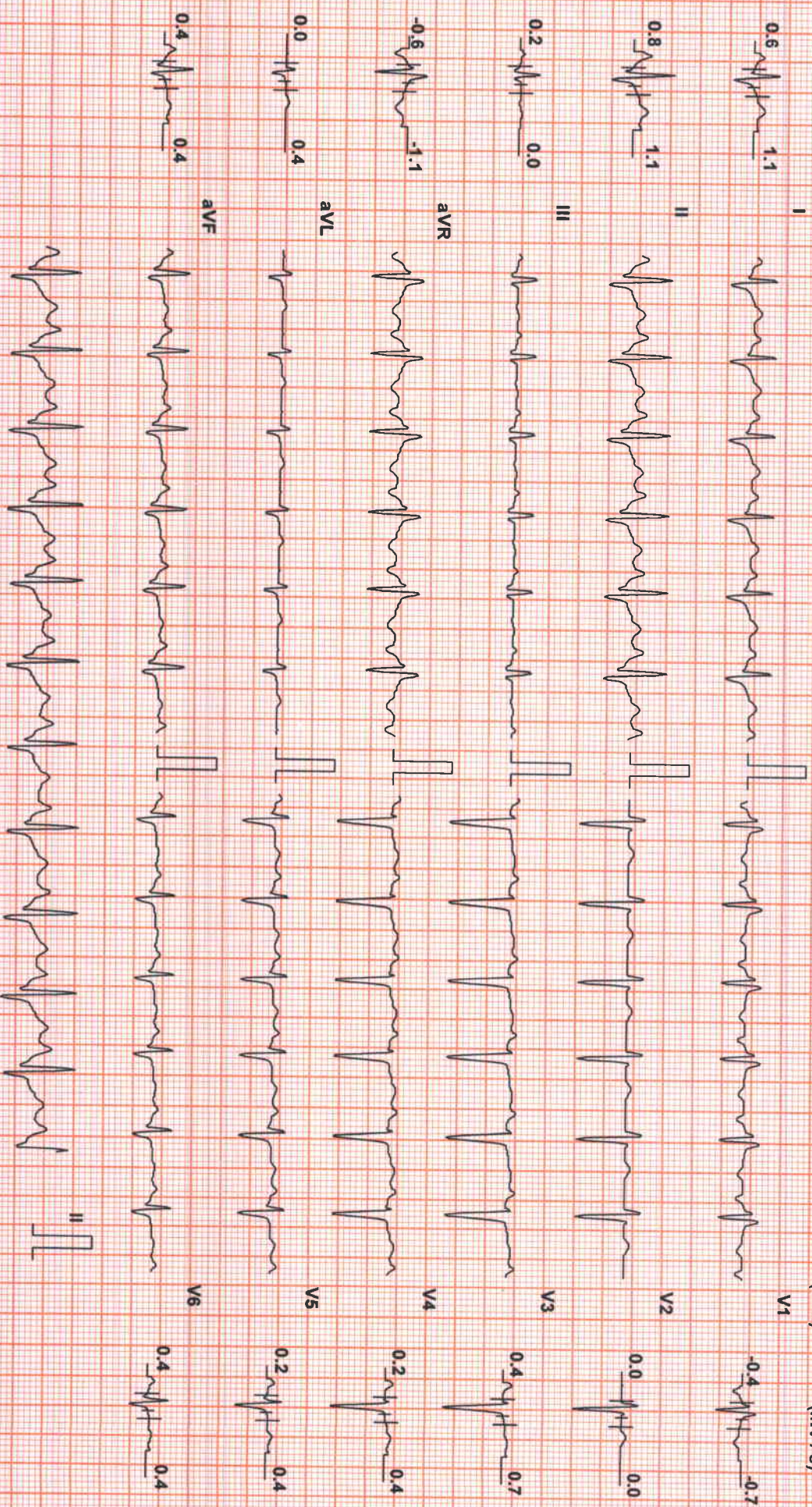

Chart Speed: 25 mm/sec  
Schiller Spandan V 4.7

Filter: 35 Hz

Mains Fil: ON

Amp: 10 mm

ISO = R - 60 ms

J = R + 60 ms

Post J = J + 60 ms

Linked Median



MR VINOTH R (36 M)

ID: 2124036926

Date: 28-Aug-21

Exec Time : 0 m 0 s Stage Time : 0 m 8 s

HR: 121 bpm

Protocol: Bruce

Stage: Standing

Speed: 0 mph

Grade: 0 %

(THR: 156 bpm)

B.P: 114 / 80

ST Level (mm) ST Slope (mv/s)

ST Level (mm) ST Slope (mv/s)

I

V1

0.2 1.1



-0.8 -1.1

II

V2

0.6 1.1



0.0 0.0

III

V3

0.4 0.4



0.4 0.7

aVR

V4

-0.4 -1.1



0.6 1.4

aVL

V5

0.0 0.0



0.4 0.7

aVF

V6

0.4 0.7



0.4 0.4



Chart Speed: 25 mm/sec  
Schiller Spandax V4.7

Filter: 35 Hz

Mains Fil: ON

Amp: 10 mm

Iso = R - 60 ms

J = R + 60 ms

Post J = J + 60 ms

Linked Median



MR VINOTH R (36 M)

ID: 2124036926

Date: 28-Aug-21

Exec Time : 0 m 0 s

Stage Time : 0 m 14 s HR: 114 bpm

Protocol: Bruce

Stage: Hyperventilation Speed: 0 mph

Grade: 0 %

(THR: 156 bpm)

B.P.: 114 / 80

ST Level (mm) ST Slope (mV/s)

ST Level (mm) ST Slope (mV/s)

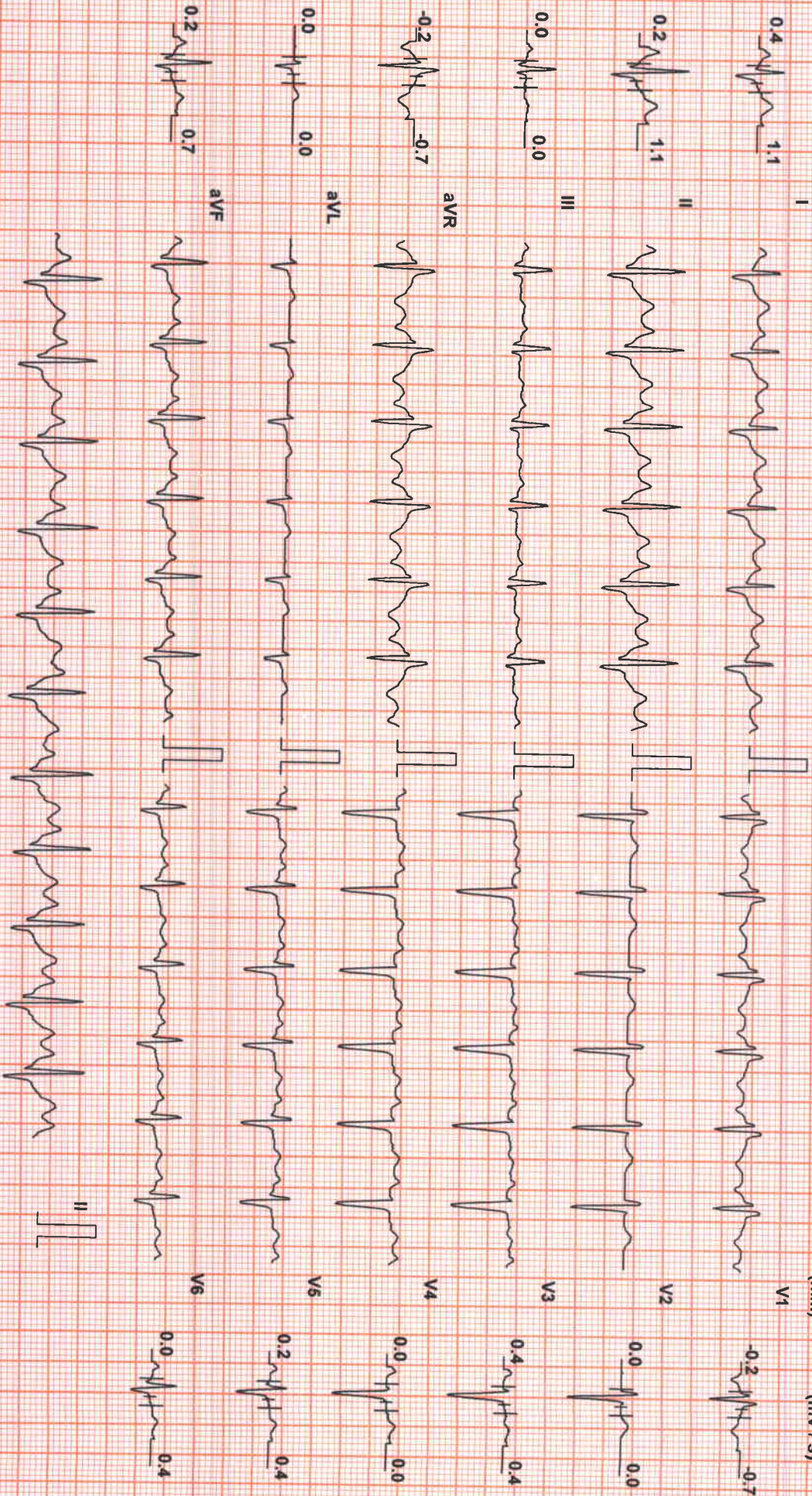

Chart Speed: 25 mm/sec

Filter: 35 Hz

Mains Fil: ON

Amp: 10 mm

Iso = R - 60 ms

J = R + 60 ms

Post J = J + 60 ms

Linked Median

Schiller Spandern V 4.7



MR VINOTH R (36 M)

ID: 2124036926

Date: 28-Aug-21 Exec Time : 2 m 54 s Stage Time : 2 m 54 s HR: 135 bpm

Protocol: Bruce

Stage: 1

Speed: 1.7 mph Grade: 10 % (THR: 156 bpm) B.P: 130 / 84

ST Level (mm) ST Slope (mv/s)

ST Level (mm) ST Slope (mv/s)

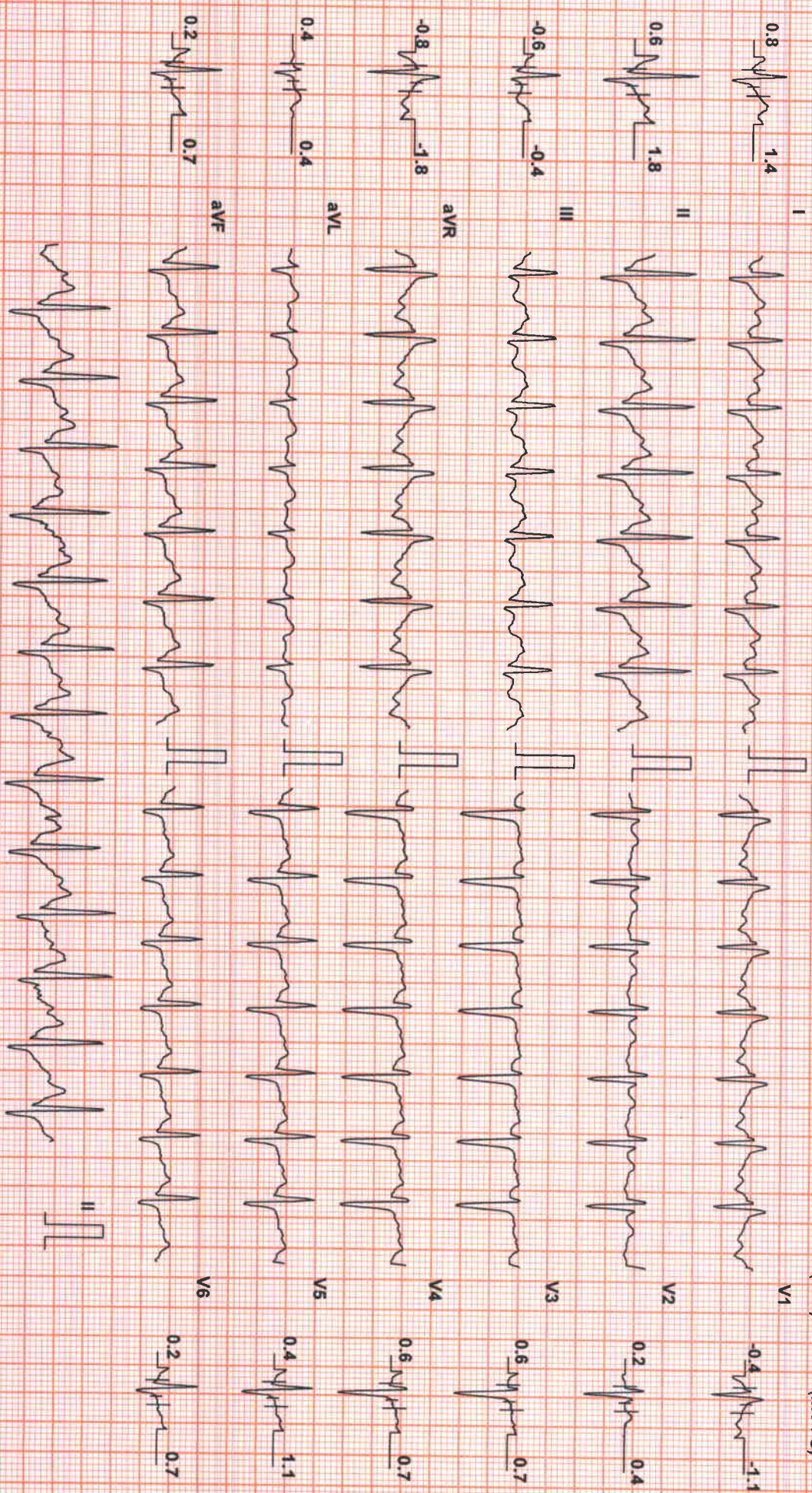

Chart Speed: 25 mm/sec  
Schlier Spanden V 4.7

Filter: 35 Hz

Mains Fil: ON

Amp: 10 mm

ISO = R - 60 ms

J = R + 60 ms

Post J = J + 60 ms

Linked Median



MIR VINOTH R (36 M)

ID: 2124036926

Date: 28-Aug-21 Exec Time : 5 m 54 s Stage Time : 2 m 54 s HR: 142 bpm

Protocol: Bruce

Stage: 2

Speed: 2.5 mph Grade: 12 % (THR: 156 bpm) B.P: 146 / 84

ST Level (mm) ST Slope (mV/s)

ST Level (mm) ST Slope (mV/s)

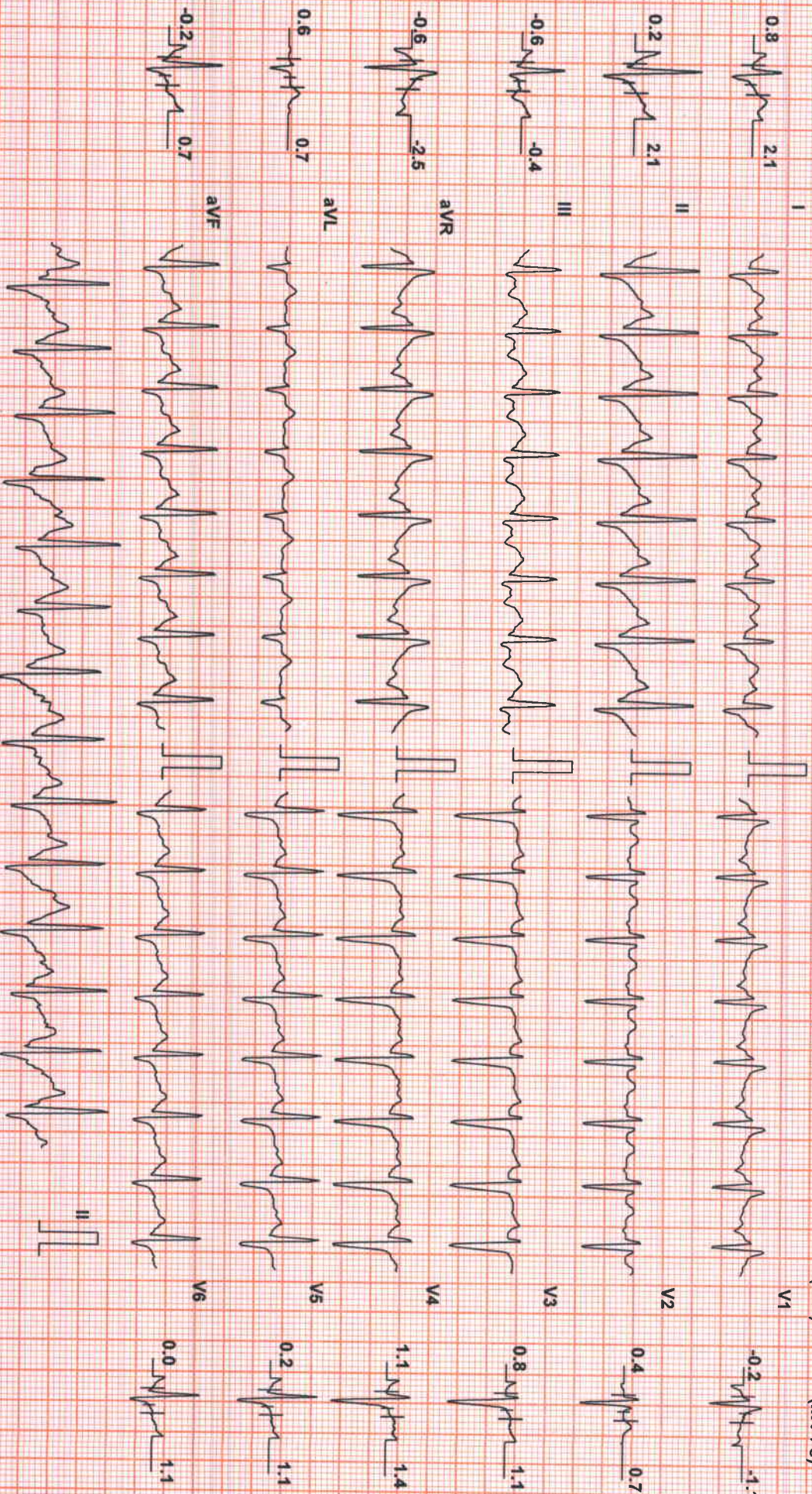

Chart Speed: 25 mm/sec  
Schiller Spandien V 4.7

Filter: 35 Hz

Mains Fil: ON

Amp: 10 mm

Iso = R - 60 ms J = R + 60 ms Post J = J + 60 ms

Linked Median



MR VINOTH R (36 M)

ID: 2124036926

Date: 28-Aug-21 Exec Time : 6 m 58 s Stage Time : 0 m 58 s HR: 152 bpm

Protocol: Bruce

Stage: Peak Ex

Speed: 3.4 mph

Grade: 14 %

(THR: 156 bpm)

B.P: 150 / 90

ST Level (mm) ST Slope (mV/s)

ST Level (mm) ST Slope (mV/s)

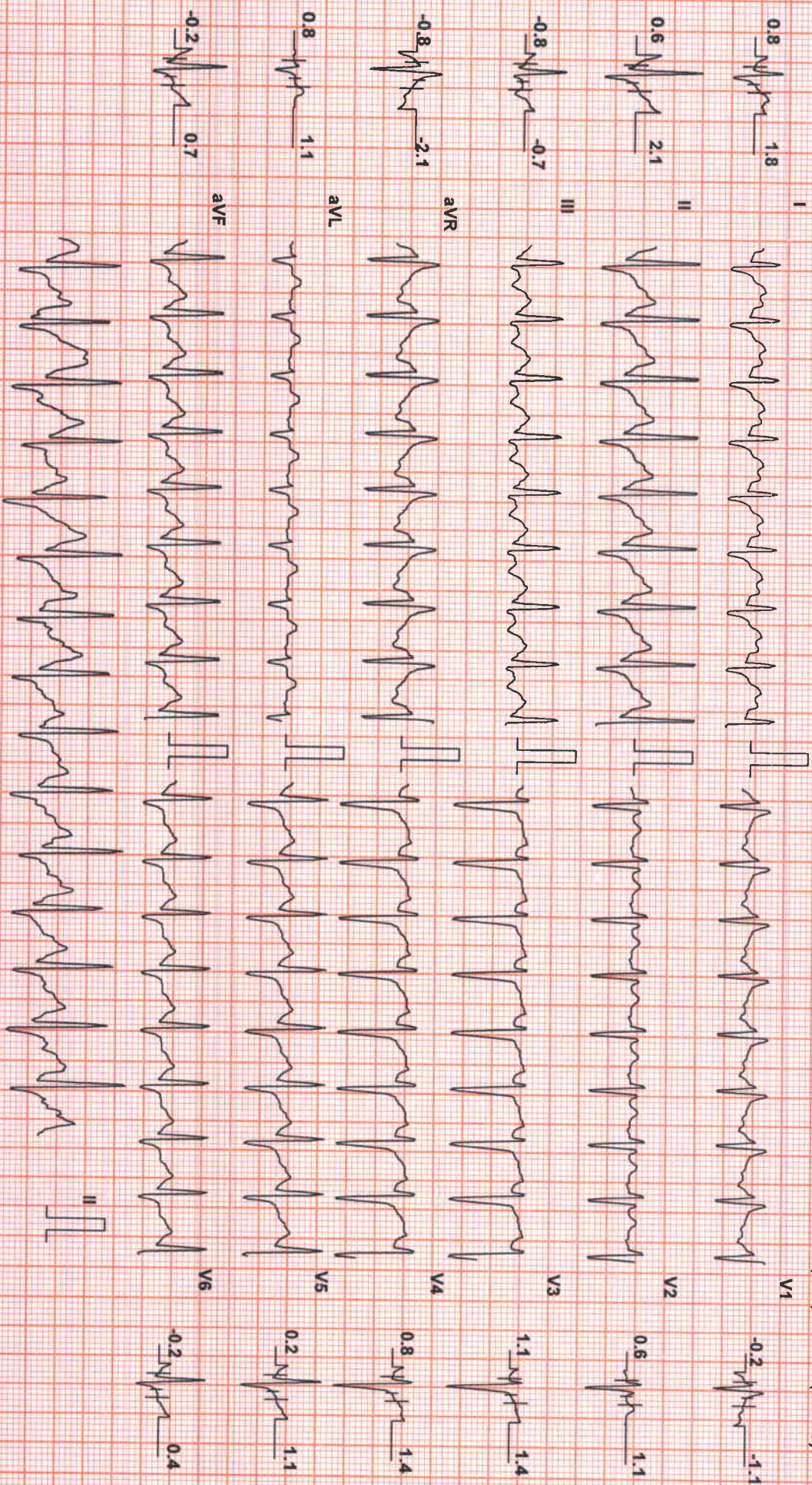

Chart Speed: 25 mm/sec  
Schlifer Spandan V 4.7

Filter: 35 Hz

Mains Fil: ON

Amp: 10 mm

ISO = R - 60 ms

J = R + 60 ms

Post J = J + 60 ms

Linked Median



MIR VINOTH R (36 M)

ID: 2124036926

Date: 28-Aug-21 Exec Time : 7 m 0 s

Stage Time : 0 m 54 s HR: 126 bpm

Protocol: Bruce

Stage: Recovery(1)

Speed: 1 mph

Grade: 0 %

(THR: 156 bpm)

B.P: 150 / 90

ST Level (mm) ST Slope (mV/s)

ST Level (mm) ST Slope (mV/s)

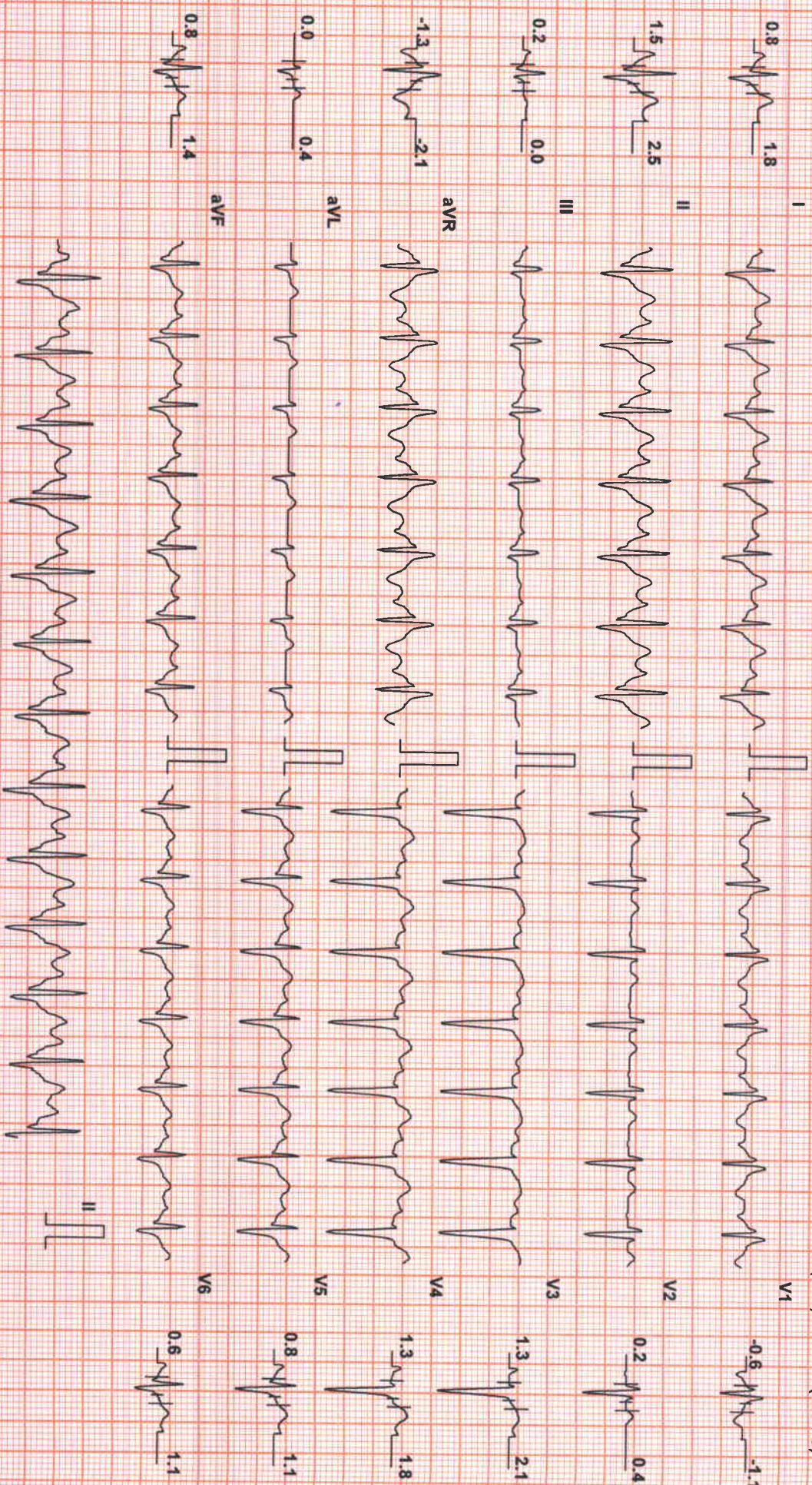

Chart Speed: 25 mm/sec  
Schlier Spandan V 4.7

Filter: 35 Hz

Mains Fil: ON

Amp: 10 mm

Iso = R - 60 ms

J = R + 60 ms

Post J = J + 60 ms

Linked Median



MR VINOTH R (36 M)

ID: 2124036926

Date: 28-Aug-21

Exec Time : 7 m 0 s

Stage Time : 0 m 54 s HR: 114 bpm

Protocol: Bruce

Stage: Recovery(2)

Speed: 0 mph

Grade: 0 %

(THR: 156 bpm)

B.P: 140 / 90

ST Level (mm) ST Slope (mV/s)

ST Level (mm) ST Slope (mV/s)

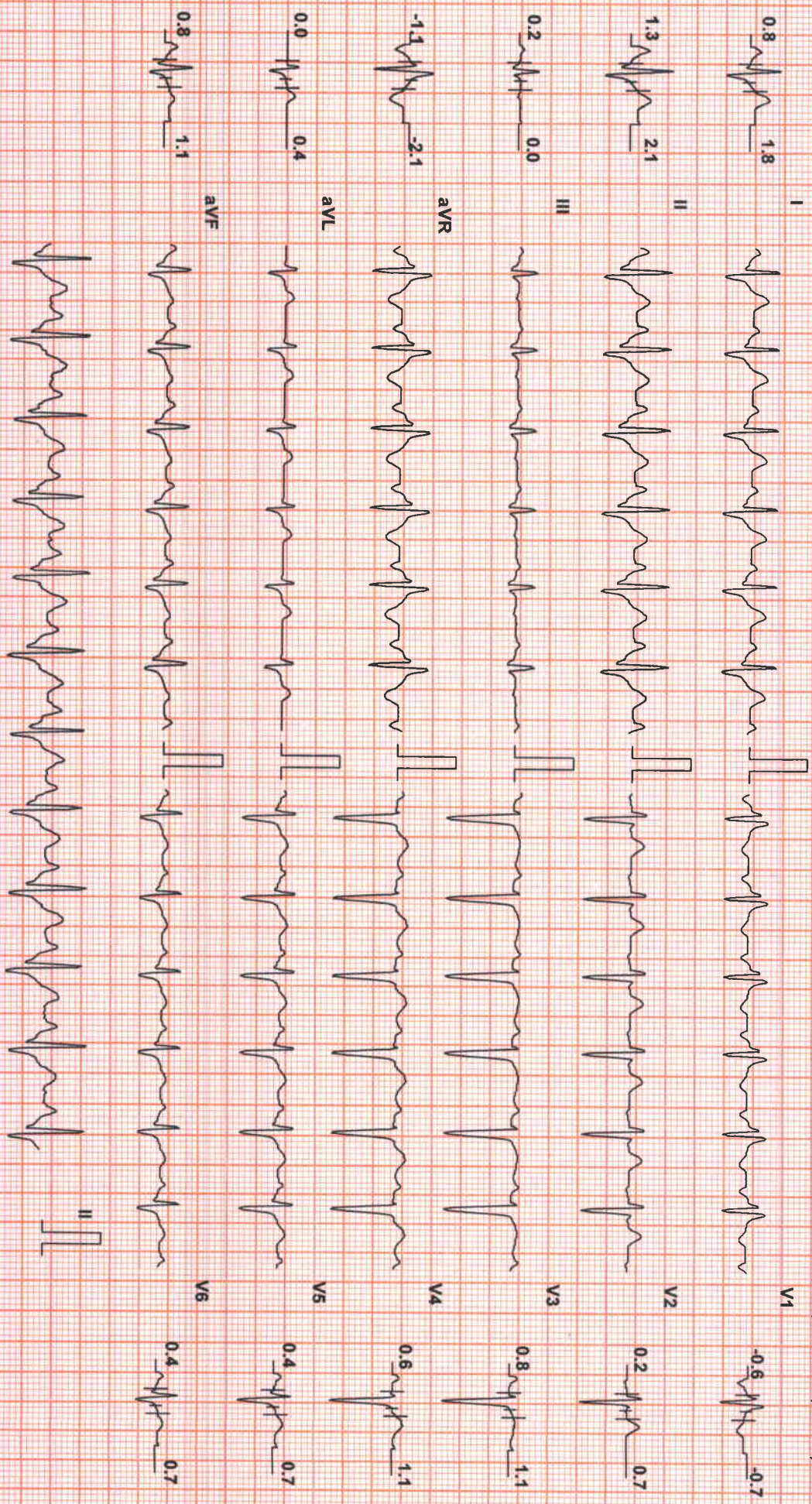

Chart Speed: 25 mm/sec  
Schiller Spandan V 4.7

Filter: 35 Hz

Mains Filtr: ON

Amp: 10 mm

ISO = R - 60 ms

J = R + 60 ms

Post J = J + 60 ms

Linked Median



MR VINOTH R (36 M)

ID: 2124036926

Date: 28-Aug-21

Exec Time : 7 m 0 s

Stage Time : 0 m 54 s HR: 121 bpm

Protocol: Bruce

Stage: Recovery(3)

Speed: 0 mph

Grade: 0 %

(THR: 156 bpm)

B.P: 130 / 90

ST Level (mm) ST Slope (mV/s)

ST Level (mm) ST Slope (mV/s)

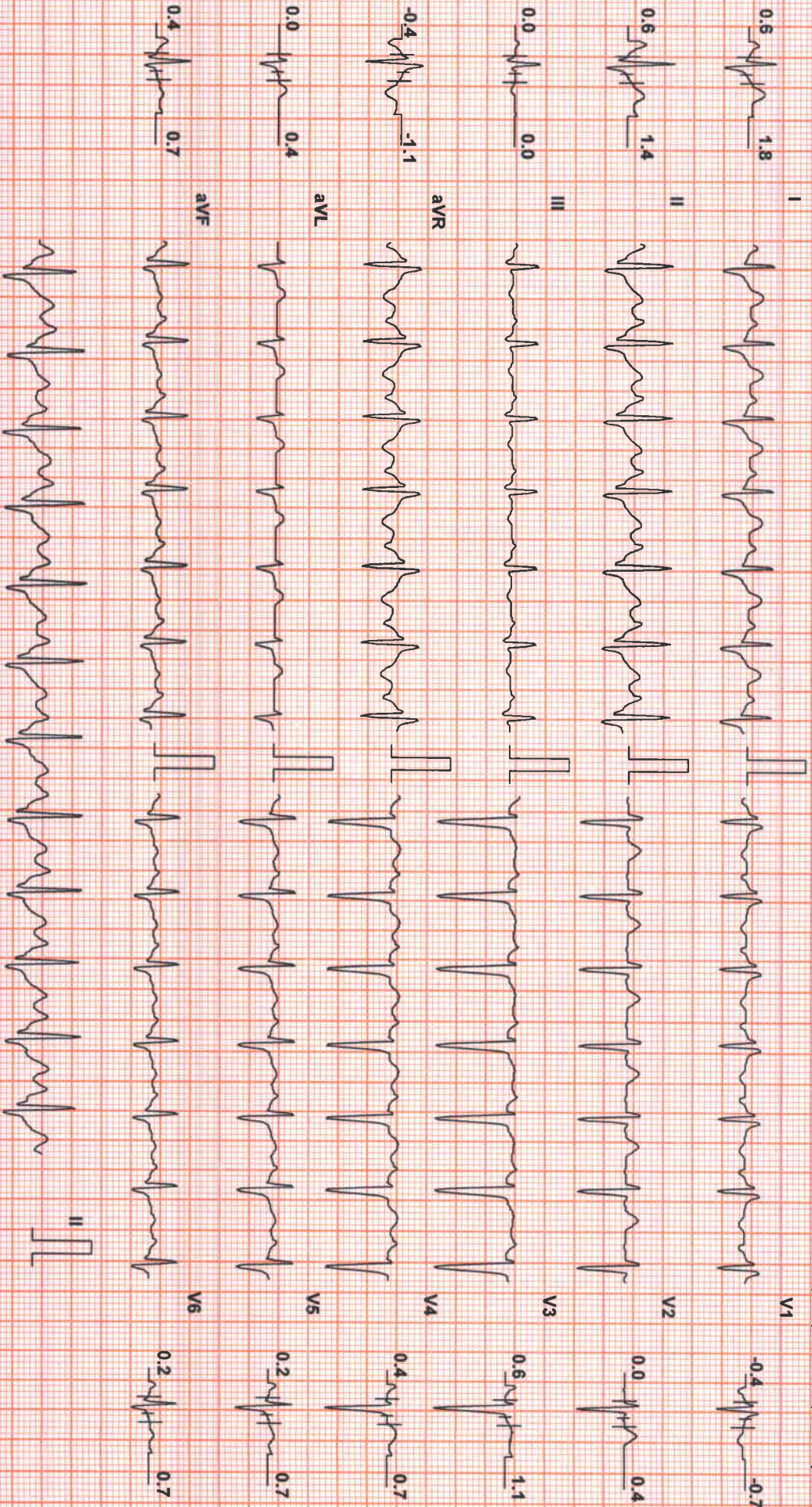

Chart Speed: 25 mm/sec  
Schlifer Spandan V4.7

Filter: 35 Hz

Mains Fil: ON

Amp: 10 mm

ISO = R - 60 ms

J = R + 60 ms

Post J = J + 60 ms

Linked Median



MR VINOTH R (36 M)

ID: 2124036926

Date: 28-Aug-21

Exec Time : 7 m 0 s

Stage Time : 0 m 54 s HR: 101 bpm

Protocol: Bruce

Stage: Recovery(4)

Speed: 0 mph

Grade: 0 %

(THR: 156 bpm)

B.P: 130 / 90

ST Level (mm) ST Slope (mV/s)

ST Level (mm) ST Slope (mV/s)

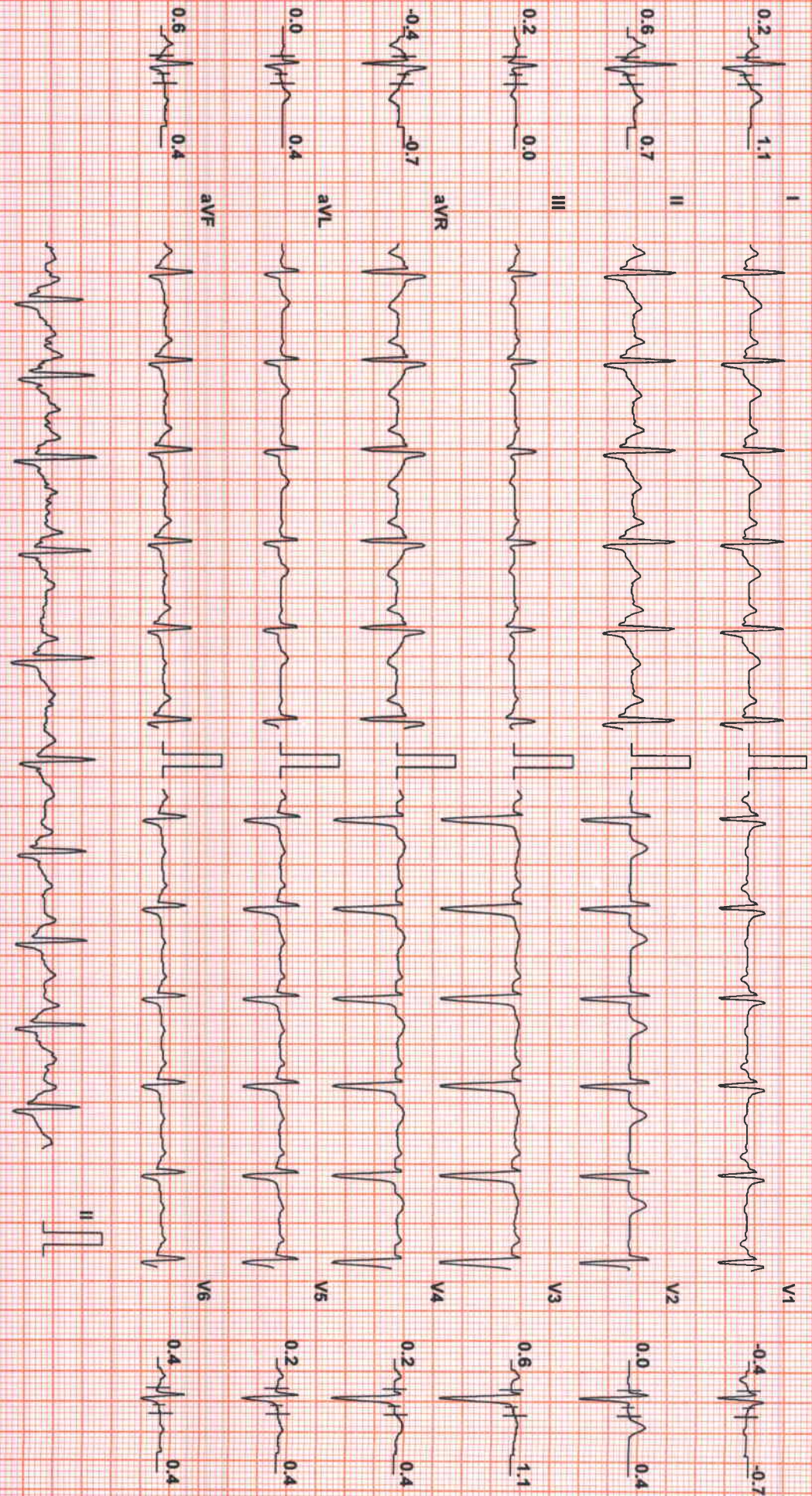

Chart Speed: 25 mm/sec  
Schiller Spandax V 4.7

Filter: 35 Hz

Mains Filtr: ON

Amp: 10 mm

ISO = R - 60 ms

J = R + 60 ms

Post J = J + 60 ms

Linked Median



MR VINOTH R (36 M)

ID: 2124036926

Date: 28-Aug-21

Exec Time : 7 m 0 s

Stage Time : 0 m 54 s HR: 103 bpm

Protocol: Bruce

Stage: Recovery(5)

Speed: 0 mph

Grade: 0 %

(THR: 156 bpm)

B.P: 120 / 90

ST Level (mm) ST Slope (mV/s)

ST Level (mm) ST Slope (mV/s)

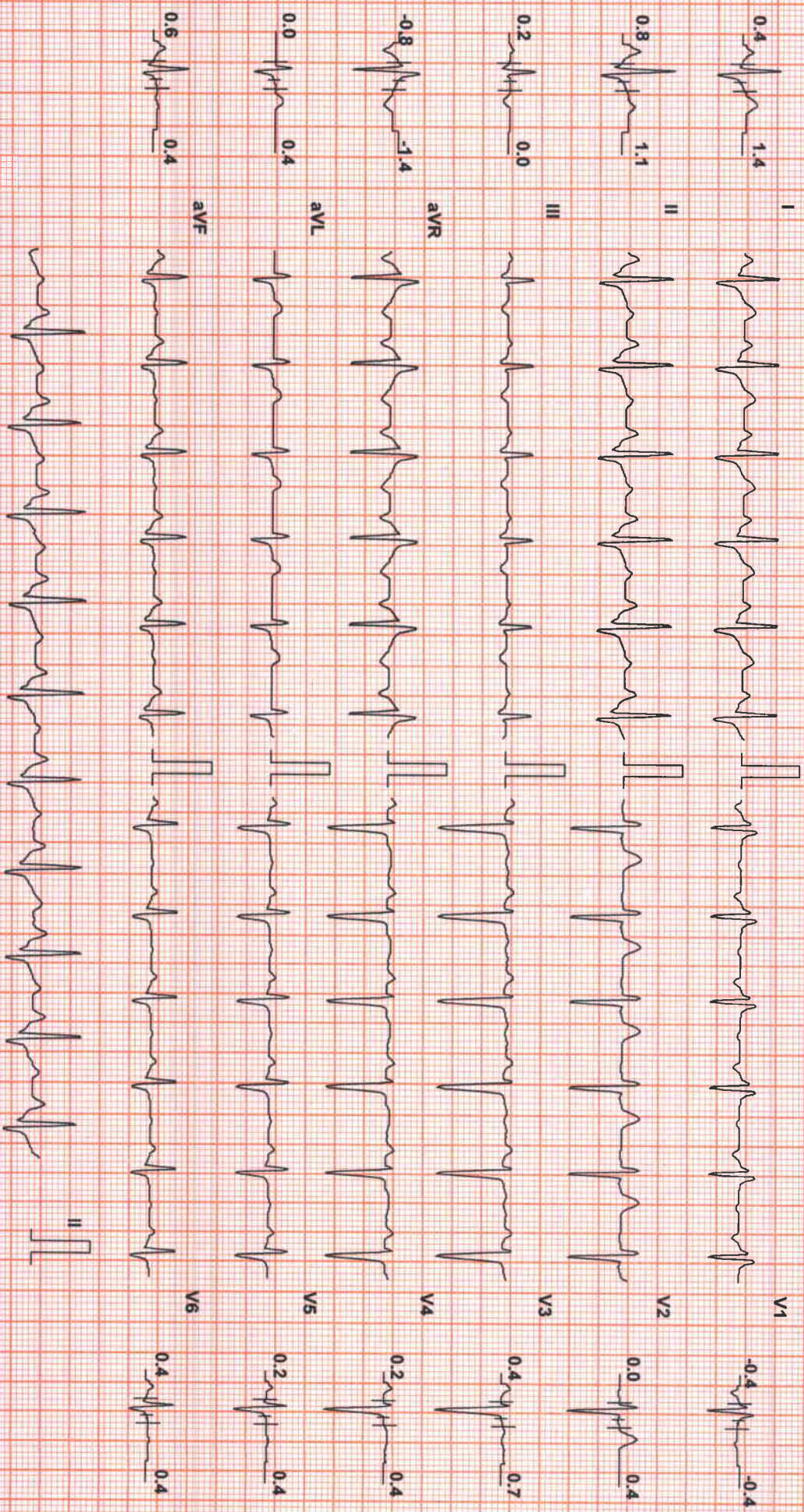

Chart Speed: 25 mm/sec  
Schlter Spardan V 4.7

Filter: 35 Hz

Mains Fit: ON

Amp: 10 mm

ISO = R - 60 ms

J = R + 60 ms

Post J = J + 60 ms

Linked Median



MR VINOTH R (36 M)

SUBURBAN DIAGNOSTICS

Test Report

Protocol: Bruce

ID: 2124036926

Date: 28-Aug-21

Exec Time : 7 m 0 s

Stage Time : 0 m 54 s

HR: 103 bpm

Stage: Recovery(6)

Speed: 0 mph

Grade: 0 %

(THR: 156 bpm)

B.P: 120 / 90

ST Level (mm) ST Slope (mV/s)

ST Level (mm) ST Slope (mV/s)

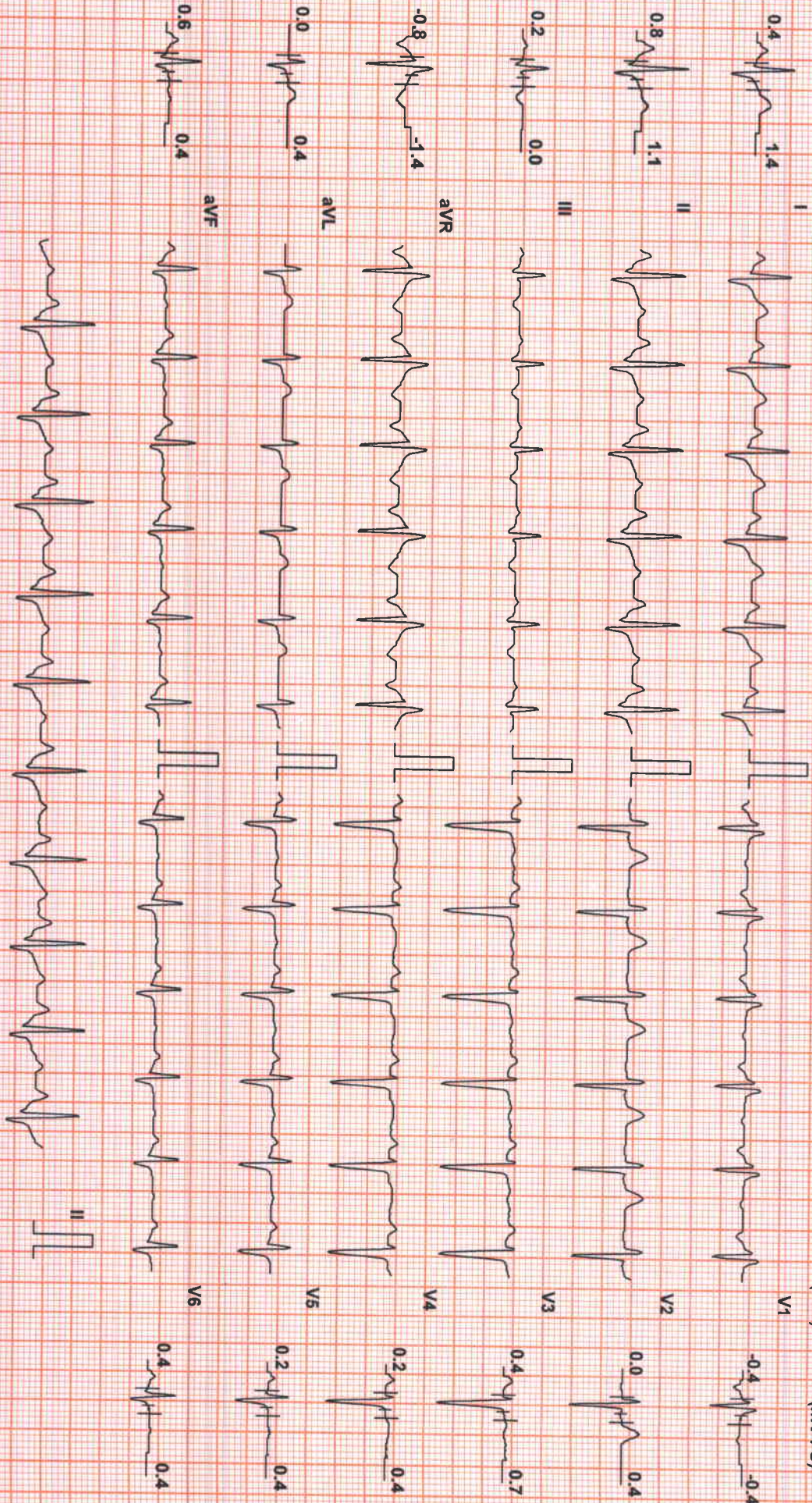

Chart Speed: 25 mm/sec  
Schiller Spandan V 4.7

Filter: 35 Hz

Mains Fil: ON

Amp: 10 mm

ISO = R - 60 ms

J = R + 60 ms

Post J = J + 60 ms

Linked Median



CID	: 2124036926	SID	: 177804012873
Name	: MR.VINOTH R	Registered	: 28-Aug-2021 / 08:35
Age / Gender	: 36 Years/Male	Collected	: 28-Aug-2021 / 08:35
Ref. Dr	: -	Reported	: 28-Aug-2021 / 10:05
Reg.Location	: Vashi (Main Centre)	Printed	: 01-Sep-2021 / 16:58

## **USG WHOLE ABDOMEN**

### **LIVER :**

The liver is normal in size, shape and smooth margins. It shows normal parenchymal echo pattern. The intra hepatic biliary and portal radical appear normal. The main portal vein and CBD appears normal. The right of liver shows a well defined rounded echogenic lesion of size 23 x 21 mm. It shows peripheral hypoechoic rim.

### **GALL BLADDER :**

The gall bladder is physiologically distended and appears normal.  
No evidence of gall stones or mass lesions seen

### **PANCREAS :**

The pancreas well visualised and appears normal. No evidence of solid or cystic mass lesion is noted.

### **KIDNEYS :**

Both the kidneys are normal in size shape and echotexture.  
No evidence of any calculus, hydronephrosis or mass lesion seen.  
Right kidney measures 10.0 x 4.3 cms. Left kidney measures 9.5 x 4.1 cms.

### **SPLEEN :**

The spleen is normal in size and shape and echotexture.  
No evidence of focal lesion is noted. There is no evidence of any lymphadenopathy or ascitis.

### **URINARY BLADDER :**

The urinary bladder is well distended. It shows thin walls and sharp mucosa.  
No evidence of calculus is noted. No mass or diverticulum is seen.

### **PROSTATE :**

The prostate is normal in size and echotexture. It measures 2.9 x 2.7 x 3.0 cms and weighs 13 gms.

### **IMPRESSION :**

Well defined echogenic lesion in the right lobe of the liver suggestive of possibility of hemangioma.  
Needs clinical correlation.

\*\*\* End Of Report \*\*\*



**Dr.SHILPA BERI**  
**MBBS, DMRE, FMF ID 153235**  
**RADIOLOGIST**



CID	: 2124036926	SID	: 177804012873
Name	: MR.VINOTH R	Registered	: 28-Aug-2021 / 08:35
Age / Gender	: 36 Years/Male	Collected	: 28-Aug-2021 / 08:35
Ref. Dr	: -	Reported	: 28-Aug-2021 / 09:33
Reg.Location	: Vashi (Main Centre)	Printed	: 01-Sep-2021 / 16:58

### **X-RAY CHEST PA VIEW**

The lung fields are clear with no parenchymal lesion.

The cardiothoracic ratio is maintained and the cardiac outline is normal

The domes of the diaphragm are normal.

The cardio and costophrenic angles are clear.

Bony thorax is normal.

#### **IMPRESSION:**

No significant abnormality detected.

\*\*\* End Of Report \*\*\*



**Dr.SHILPA BERI**  
**MBBS, DMRE, FMF ID 153235**  
**RADIOLOGIST**





CID : 2124036926  
Name : MR.VINOTH R  
Age / Gender : 36 Years / Male  
Consulting Dr. : -  
Reg. Location : Vashi (Main Centre)

Collected : 28-Aug-2021 / 08:39  
Reported : 28-Aug-2021 / 11:58

Use a QR Code Scanner  
Application To Scan the Code

## AERFOCAMI HEALTHCARE BELOW 40 MALE/FEMALE

### CBC (Complete Blood Count), Blood

<u>PARAMETER</u>	<u>RESULTS</u>	<u>BIOLOGICAL REF RANGE</u>	<u>METHOD</u>
<b><u>RBC PARAMETERS</u></b>			
Haemoglobin	14.7	13.0-17.0 g/dL	Spectrophotometric
RBC	5.05	4.5-5.5 mil/cmm	Elect. Impedance
PCV	44.4	40-50 %	Measured
MCV	88	80-100 fl	Calculated
MCH	29.0	27-32 pg	Calculated
MCHC	33.0	31.5-34.5 g/dL	Calculated
RDW	13.5	11.6-14.0 %	Calculated
<b><u>WBC PARAMETERS</u></b>			
WBC Total Count	5360	4000-10000 /cmm	Elect. Impedance
<b><u>WBC DIFFERENTIAL AND ABSOLUTE COUNTS</u></b>			
Lymphocytes	<b>40.9</b>	20-40 %	
Absolute Lymphocytes	2192.2	1000-3000 /cmm	Calculated
Monocytes	8.3	2-10 %	
Absolute Monocytes	444.9	200-1000 /cmm	Calculated
Neutrophils	49.2	40-80 %	
Absolute Neutrophils	2637.1	2000-7000 /cmm	Calculated
Eosinophils	<b>0.7</b>	1-6 %	
Absolute Eosinophils	37.5	20-500 /cmm	Calculated
Basophils	0.9	0.1-2 %	
Absolute Basophils	48.2	20-100 /cmm	Calculated
Immature Leukocytes	-		

WBC Differential Count by Absorbance & Impedance method/Microscopy.

### **PLATELET PARAMETERS**

Platelet Count	293000	150000-400000 /cmm	Elect. Impedance
MPV	9.0	6-11 fl	Calculated
PDW	14.5	11-18 %	Calculated

### **RBC MORPHOLOGY**

Hypochromia	-
Microcytosis	-
Macrocytosis	-





Use a QR Code Scanner  
Application To Scan the Code

CID : 2124036926  
Name : MR.VINOTH R  
Age / Gender : 36 Years / Male  
Consulting Dr. : -  
Reg. Location : Vashi (Main Centre)

Collected : 28-Aug-2021 / 08:39  
Reported : 28-Aug-2021 / 12:39

Anisocytosis -  
Poikilocytosis -  
Polychromasia -  
Target Cells -  
Basophilic Stippling -  
Normoblasts -  
Others Normocytic, Normochromic  
WBC MORPHOLOGY -  
PLATELET MORPHOLOGY -  
COMMENT -

Specimen: EDTA Whole Blood

ESR, EDTA WB-ESR 3 2-15 mm at 1 hr. Westergren

\*Sample processed at SUBURBAN DIAGNOSTICS (INDIA) PVT. LTD Panvel Lab, Panvel East  
\*\*\* End Of Report \*\*\*



*Amit Taori*

**Dr. AMIT TAORI**  
M.D ( Path )  
PATHOLOGIST

ADDRESS: 2<sup>nd</sup> Floor, Aston, Sundervan Complex, Above Mercedes Showroom, Andheri West - 400053

HEALTHLINE - MUMBAI: 022-6170-0000 | OTHER CITIES: 1800-266-4343

For Feedback - customerservice@suburbandiagnosics.com | www.suburbandiagnosics.com





CID : 2124036926  
Name : MR.VINOTH R  
Age / Gender : 36 Years / Male  
Consulting Dr. : -  
Reg. Location : Vashi (Main Centre)

Collected : 28-Aug-2021 / 08:39  
Reported : 28-Aug-2021 / 12:24

Use a QR Code Scanner  
Application To Scan the Code

**AERFOCAMI HEALTHCARE BELOW 40 MALE/FEMALE**

<u>PARAMETER</u>	<u>RESULTS</u>	<u>BIOLOGICAL REF RANGE</u>	<u>METHOD</u>
GLUCOSE (SUGAR) FASTING, Fluoride Plasma	92.7	Non-Diabetic: < 100 mg/dl Impaired Fasting Glucose: 100-125 mg/dl Diabetic: >/= 126 mg/dl	Hexokinase
GLUCOSE (SUGAR) PP, Fluoride Plasma - PP/R	100.5	Non-Diabetic: < 140 mg/dl Impaired Glucose Tolerance: 140-199 mg/dl Diabetic: >/= 200 mg/dl	Hexokinase
CHOLESTEROL, Serum	190.2	Desirable: <200 mg/dl Borderline High: 200-239mg/dl High: >/=240 mg/dl	Enzymatic
HDL CHOLESTEROL, Serum	42.0	Desirable: >60 mg/dl Borderline: 40 - 60 mg/dl Low (High risk): <40 mg/dl	Enzymatic
LDL CHOLESTEROL, Serum	<b>135.0</b>	Optimal: <100 mg/dl Near Optimal: 100 - 129 mg/dl Borderline High: 130 - 159 mg/dl High: 160 - 189 mg/dl Very High: >/= 190 mg/dl	Colorimetric
TRIGLYCERIDES, Serum	64.8	Normal: <150 mg/dl Borderline-high: 150 - 199 mg/dl High: 200 - 499 mg/dl Very high:>/=500 mg/dl	Enzymatic
BILIRUBIN (TOTAL), Serum	<b>1.31</b>	0.1-1.2 mg/dl	Colorimetric
BILIRUBIN (DIRECT), Serum	<b>0.40</b>	0-0.3 mg/dl	Diazo
BILIRUBIN (INDIRECT), Serum	0.91	0.1-1.0 mg/dl	Calculated
SGOT (AST), Serum	23.4	5-40 U/L	NADH (w/o P-5-P)
SGPT (ALT), Serum	22.9	5-45 U/L	NADH (w/o P-5-P)





Use a QR Code Scanner  
Application To Scan the Code

CID : 2124036926  
Name : MR.VINOTH R  
Age / Gender : 36 Years / Male  
Consulting Dr. : -  
Reg. Location : Vashi (Main Centre)

Collected : 28-Aug-2021 / 08:39  
Reported : 28-Aug-2021 / 12:24

ALKALINE PHOSPHATASE, Serum	73.0	40-130 U/L	Colorimetric
BLOOD UREA, Serum	18.3	12.8-42.8 mg/dl	Kinetic
BUN, Serum	8.5	6-20 mg/dl	Calculated
CREATININE, Serum	0.95	0.67-1.17 mg/dl	Enzymatic
eGFR, Serum	95	>60 ml/min/1.73sqm	Calculated
URIC ACID, Serum	7.1	3.5-7.2 mg/dl	Enzymatic

\*Sample processed at SUBURBAN DIAGNOSTICS (INDIA) PVT. LTD Panvel Lab, Panvel East  
\*\*\* End Of Report \*\*\*



*Amit Taori*  
**Dr.AMIT TAORI**  
**M.D ( Path )**  
**PATHOLOGIST**

ADDRESS: 2<sup>nd</sup> Floor, Aston, Sundervan Complex, Above Mercedes Showroom, Andheri West - 400053

HEALTHLINE - MUMBAI: 022-6170-0000 | OTHER CITIES: 1800-266-4343

For Feedback - customerservice@suburbandiagnosics.com | www.suburbandiagnosics.com





CID : 2124036926  
 Name : MR.VINOTH R  
 Age / Gender : 36 Years / Male  
 Consulting Dr. : -  
 Reg. Location : Vashi (Main Centre)

Collected : 28-Aug-2021 / 08:39  
 Reported : 28-Aug-2021 / 12:15

Use a QR Code Scanner  
 Application To Scan the Code

**AERFOCAMI HEALTHCARE BELOW 40 MALE/FEMALE**  
**THYROID FUNCTION TEST**

<u>PARAMETER</u>	<u>RESULTS</u>	<u>BIOLOGICAL REF RANGE</u>	<u>METHOD</u>
sensitiveTSH, Serum	2.55	0.35-5.5 microIU/ml	ECLIA

\*Sample processed at SUBURBAN DIAGNOSTICS (INDIA) PVT. LTD Panvel Lab, Panvel East  
 \*\*\* End Of Report \*\*\*



*Amit Taori*

**Dr.AMIT TAORI**  
**M.D ( Path )**  
**PATHOLOGIST**

**ADDRESS:** 2<sup>nd</sup> Floor, Aston, Sundervan Complex, Above Mercedes Showroom, Andheri West - 400053

**HEALTHLINE - MUMBAI:** 022-6170-0000 | **OTHER CITIES:** 1800-266-4343

**For Feedback -** customerservice@suburbandiagnosics.com | **www.suburbandiagnosics.com**





CID : 2124036926  
Name : MR.VINOTH R  
Age / Gender : 36 Years / Male  
Consulting Dr. : -  
Reg. Location : Vashi (Main Centre)

Collected : 28-Aug-2021 / 08:39  
Reported : 28-Aug-2021 / 14:24

Use a QR Code Scanner  
Application To Scan the Code

**AERFOCAMI HEALTHCARE BELOW 40 MALE/FEMALE  
GLYCOSYLATED HEMOGLOBIN (HbA1c)**

PARAMETER	RESULTS	BIOLOGICAL REF RANGE	METHOD
Glycosylated Hemoglobin (HbA1c), EDTA WB - CC	5.0	Non-Diabetic Level: < 5.7 % Prediabetic Level: 5.7-6.4 % Diabetic Level: >= 6.5 %	HPLC
Estimated Average Glucose (eAG), EDTA WB - CC	96.8	mg/dl	Calculated

**Intended use:**

- In patients who are meeting treatment goals, HbA1c test should be performed at least 2 times a year
- In patients whose therapy has changed or who are not meeting glycemic goals, it should be performed quarterly
- For microvascular disease prevention, the HbA1C goal for non pregnant adults in general is Less than 7%.

**Clinical Significance:**

- HbA1c, Glycosylated hemoglobin or glycated hemoglobin, is hemoglobin with glucose molecule attached to it.
- The HbA1c test evaluates the average amount of glucose in the blood over the last 2 to 3 months by measuring the percentage of glycosylated hemoglobin in the blood.

**Test Interpretation:**

- The HbA1c test evaluates the average amount of glucose in the blood over the last 2 to 3 months by measuring the percentage of Glycosylated hemoglobin in the blood.
- HbA1c test may be used to screen for and diagnose diabetes or risk of developing diabetes.
- To monitor compliance and long term blood glucose level control in patients with diabetes.
- Index of diabetic control, predicting development and progression of diabetic micro vascular complications.

**Factors affecting HbA1c results:**

**Increased in:** High fetal hemoglobin, Chronic renal failure, Iron deficiency anemia, Splenectomy, Increased serum triglycerides, Alcohol ingestion, Lead/opiate poisoning and Salicylate treatment.

**Decreased in:** Shortened RBC lifespan (Hemolytic anemia, blood loss), following transfusions, pregnancy, ingestion of large amount of Vitamin E or Vitamin C and Hemoglobinopathies

**Reflex tests:** Blood glucose levels, CGM (Continuous Glucose monitoring)

**References:** ADA recommendations, AACC, Wallach's interpretation of diagnostic tests 10th edition.

\*Sample processed at SUBURBAN DIAGNOSTICS (INDIA) PVT. LTD CPL, Andheri West

\*\*\* End Of Report \*\*\*



MC-2111

**Dr. ANUPA DIXIT**  
M.D.(PATH)  
Consultant Pathologist & Lab Director

ADDRESS: 2<sup>nd</sup> Floor, Aston, Sundervan Complex, Above Mercedes Showroom, Andheri West - 400053

HEALTHLINE - MUMBAI: 022-6170-0000 | OTHER CITIES: 1800-266-4343

For Feedback - customerservice@suburbandiagnosics.com | www.suburbandiagnosics.com





CID : 2124036926  
Name : MR.VINOTH R  
Age / Gender : 36 Years / Male  
Consulting Dr. : -  
Reg. Location : Vashi (Main Centre)

Collected : 28-Aug-2021 / 08:39  
Reported : 28-Aug-2021 / 16:40

Use a QR Code Scanner  
Application To Scan the Code

**AERFOCAMI HEALTHCARE BELOW 40 MALE/FEMALE**  
**EXAMINATION OF FAECES**

<u>PARAMETER</u>	<u>RESULTS</u>	<u>BIOLOGICAL REF RANGE</u>
<b><u>PHYSICAL EXAMINATION</u></b>		
Colour	Brown	Brown
Form and Consistency	Semi Solid	Semi Solid
Mucus	Absent	Absent
Blood	Absent	Absent
<b><u>CHEMICAL EXAMINATION</u></b>		
Reaction (pH)	Acidic (6.5)	-
Occult Blood	Absent	Absent
<b><u>MICROSCOPIC EXAMINATION</u></b>		
Protozoa	Absent	Absent
Flagellates	Absent	Absent
Ciliates	Absent	Absent
Parasites	Absent	Absent
Macrophages	Absent	Absent
Mucus Strands	Absent	Absent
Fat Globules	Absent	Absent
RBC/hpf	Absent	Absent
WBC/hpf	Absent	Absent
Yeast Cells	Absent	Absent
Undigested Particles	Present +	-
Concentration Method (for ova)	No ova detected	Absent

\*Sample processed at SUBURBAN DIAGNOSTICS (INDIA) PVT. LTD Panvel Lab, Panvel East  
\*\*\* End Of Report \*\*\*



*Amit Taori*

**Dr. AMIT TAORI**  
**M.D ( Path )**  
**PATHOLOGIST**

**ADDRESS:** 2<sup>nd</sup> Floor, Aston, Sundervan Complex, Above Mercedes Showroom, Andheri West - 400053

**HEALTHLINE - MUMBAI:** 022-6170-0000 | **OTHER CITIES:** 1800-266-4343

**For Feedback -** customerservice@suburbandiagnosics.com | **www.suburbandiagnosics.com**





CID : 2124036926  
Name : MR.VINOTH R  
Age / Gender : 36 Years / Male  
Consulting Dr. : -  
Reg. Location : Vashi (Main Centre)

Collected : 28-Aug-2021 / 08:39  
Reported : 28-Aug-2021 / 16:30

Use a QR Code Scanner  
Application To Scan the Code

**AERFOCAMI HEALTHCARE BELOW 40 MALE/FEMALE**  
**URINE EXAMINATION REPORT**

<u>PARAMETER</u>	<u>RESULTS</u>	<u>BIOLOGICAL REF RANGE</u>	<u>METHOD</u>
<b><u>PHYSICAL EXAMINATION</u></b>			
Color	Pale yellow	Pale Yellow	-
Reaction (pH)	Acidic (6.0)	4.5 - 8.0	Chemical Indicator
Specific Gravity	1.010	1.001-1.030	Chemical Indicator
Transparency	Clear	Clear	-
Volume (ml)	35	-	-
<b><u>CHEMICAL EXAMINATION</u></b>			
Proteins	Absent	Absent	pH Indicator
Glucose	Absent	Absent	GOD-POD
Ketones	Absent	Absent	Legals Test
Blood	Absent	Absent	Peroxidase
Bilirubin	Absent	Absent	Diazonium Salt
Urobilinogen	Normal	Normal	Diazonium Salt
Nitrite	Absent	Absent	Griess Test
<b><u>MICROSCOPIC EXAMINATION</u></b>			
Leukocytes(Pus cells)/hpf	0-1	0-5/hpf	
Red Blood Cells / hpf	Absent	0-2/hpf	
Epithelial Cells / hpf	1-2		
Casts	Absent	Absent	
Crystals	Absent	Absent	
Amorphous debris	Absent	Absent	
Bacteria / hpf	2-3	Less than 20/hpf	

\*Sample processed at SUBURBAN DIAGNOSTICS (INDIA) PVT. LTD Panvel Lab, Panvel East  
\*\*\* End Of Report \*\*\*



*Amit Taori*  
**Dr.AMIT TAORI**  
**M.D ( Path )**  
**PATHOLOGIST**

ADDRESS: 2<sup>nd</sup> Floor, Aston, Sundervan Complex, Above Mercedes Showroom, Andheri West - 400053

HEALTHLINE - MUMBAI: 022-6170-0000 | OTHER CITIES: 1800-266-4343

For Feedback - customerservice@suburbandiagnosics.com | www.suburbandiagnosics.com





Use a QR Code Scanner  
Application To Scan the Code

CID : 2124036926  
Name : MR.VINOTH R  
Age / Gender : 36 Years / Male  
Consulting Dr. : -  
Reg. Location : Vashi (Main Centre)

Collected : 28-Aug-2021 / 08:36  
Reported : 30-Aug-2021 / 13:09

**AERFOCAMI HEALTHCARE BELOW 40 MALE/FEMALE**  
**ENT BASIC CHECK UP**

<u>PARAMETER</u>	<u>RESULTS</u>	<u>BIOLOGICAL REF RANGE</u>	<u>METHOD</u>
ENT BASIC CHECK UP	NAD on basic inspection.		



**Dr.SHEPHALI BODKHE**  
**MBBS**

**ADDRESS:** 2<sup>nd</sup> Floor, Aston, Sundervan Complex, Above Mercedes Showroom, Andheri West - 400053

**HEALTHLINE - MUMBAI:** 022-6170-0000 | **OTHER CITIES:** 1800-266-4343

**For Feedback -** [customerservice@suburbandiagnosics.com](mailto:customerservice@suburbandiagnosics.com) | [www.suburbandiagnosics.com](http://www.suburbandiagnosics.com)





CID : 2124036926  
Name : MR.VINOTH R  
Age / Gender : 36 Years / Male  
Consulting Dr. : -  
Reg. Location : Vashi (Main Centre)

Collected : 28-Aug-2021 / 08:39  
Reported : 28-Aug-2021 / 14:44

Use a QR Code Scanner  
Application To Scan the Code

**AERFOCAMI HEALTHCARE BELOW 40 MALE/FEMALE**  
**BLOOD GROUPING & Rh TYPING**

<u>PARAMETER</u>	<u>RESULTS</u>
ABO GROUP	O
Rh TYPING	POSITIVE

NOTE: Test performed by automated column agglutination technology (CAT) which is more sensitive than conventional methods.

Note: This sample is not tested for Bombay blood group.

Specimen: EDTA Whole Blood and/or serum

**Clinical significance:**

ABO system is most important of all blood group in transfusion medicine

**Limitations:**

- ABO blood group of new born is performed only by cell (forward) grouping because allo antibodies in cord blood are of maternal origin.
- Since A & B antigens are not fully developed at birth, both Anti-A & Anti-B antibodies appear after the first 4 to 6 months of life. As a result, weaker reactions may occur with red cells of newborns than of adults.
- Confirmation of newborn's blood group is indicated when A & B antigen expression and the isoagglutinins are fully developed at 2 to 4 years of age & remains constant throughout life.
- Cord blood is contaminated with Wharton's jelly that causes red cell aggregation leading to false positive result
- The Hh blood group also known as Oh or Bombay blood group is rare blood group type. The term Bombay is used to refer the phenotype that lacks normal expression of ABH antigens because of inheritance of hh genotype.

**References:**

1. Denise M Harmening, Modern Blood Banking and Transfusion Practices- 6th Edition 2012. F.A. Davis company. Philadelphia
2. AABB technical manual

\*Sample processed at SUBURBAN DIAGNOSTICS (INDIA) PVT. LTD CPL, Andheri West

\*\*\* End Of Report \*\*\*



MC-2111

*Shashi D*  
**Dr.SHASHIKANT DIGHADE**  
**M.D. (PATH)**  
**PATHOLOGIST**

**ADDRESS:** 2<sup>nd</sup> Floor, Aston, Sundervan Complex, Above Mercedes Showroom, Andheri West - 400053

**HEALTHLINE - MUMBAI:** 022-6170-0000 | **OTHER CITIES:** 1800-266-4343

**For Feedback -** customerservice@suburbandiagnosics.com | **www.suburbandiagnosics.com**





CID : 2124036926  
Name : MR.VINOTH R  
Age / Gender : 36 Years / Male  
Consulting Dr. : -  
Reg. Location : Vashi (Main Centre)

Collected : 28-Aug-2021 / 08:39  
Reported : 28-Aug-2021 / 12:53

Use a QR Code Scanner  
Application To Scan the Code

**AERFOCAMI HEALTHCARE BELOW 40 MALE/FEMALE**  
**LIPID PROFILE**

PARAMETER	RESULTS	BIOLOGICAL REF RANGE	METHOD
CHOLESTEROL, Serum	190.2	Desirable: <200 mg/dl Borderline High: 200-239mg/dl High: >/=240 mg/dl	Enzymatic
TRIGLYCERIDES, Serum	64.8	Normal: <150 mg/dl Borderline-high: 150 - 199 mg/dl High: 200 - 499 mg/dl Very high:>/=500 mg/dl	Enzymatic
HDL CHOLESTEROL, Serum	42.0	Desirable: >60 mg/dl Borderline: 40 - 60 mg/dl Low (High risk): <40 mg/dl	Enzymatic
NON HDL CHOLESTEROL, Serum	148.2	Desirable: <130 mg/dl Borderline-high:130 - 159 mg/dl High:160 - 189 mg/dl Very high: >/=190 mg/dl	Calculated
LDL CHOLESTEROL, Serum	135.0	Optimal: <100 mg/dl Near Optimal: 100 - 129 mg/dl Borderline High: 130 - 159 mg/dl High: 160 - 189 mg/dl Very High: >/= 190 mg/dl	Colorimetric
VLDL CHOLESTEROL, Serum	13.2	< /= 30 mg/dl	Calculated
CHOL / HDL CHOL RATIO, Serum	4.5	0-4.5 Ratio	Calculated
LDL CHOL / HDL CHOL RATIO, Serum	3.2	0-3.5 Ratio	Calculated

\*Sample processed at SUBURBAN DIAGNOSTICS (INDIA) PVT. LTD Panvel Lab, Panvel East  
\*\*\* End Of Report \*\*\*



*Ami Taori*

**Dr.AMIT TAORI**  
**M.D ( Path )**  
**PATHOLOGIST**

ADDRESS: 2<sup>nd</sup> Floor, Aston, Sundervan Complex, Above Mercedes Showroom, Andheri West - 400053

HEALTHLINE - MUMBAI: 022-6170-0000 | OTHER CITIES: 1800-266-4343

For Feedback - customerservice@suburbandiagnosics.com | www.suburbandiagnosics.com