



LETTER OF APPROVAL / RECOMMENDATION

To,

The Coordinator,
Mediwheel (Arcofemi Healthcare Limited)
Helpline number: 011- 41195959

Dear Sir / Madam,

Sub: Annual Health Checkup for the employees of Bank of Baroda

This is to inform you that the following employee wishes to avail the facility of Cashless Annual Health Checkup provided by you in terms of our agreement.

PARTICULARS	EMPLOYEE DETAILS
NAME	MR. TIWARY PRAMOD
EC NO.	105496
DESIGNATION	BRANCH OPERATIONS
PLACE OF WORK	NEW DELHI, SANGAM VIHAR
BIRTHDATE	26-10-1971
PROPOSED DATE OF HEALTH CHECKUP	26-03-2022
BOOKING REFERENCE NO.	21M105496100017094E

This letter of approval / recommendation is valid if submitted along with copy of the Bank of Baroda employee id card. This approval is valid from **25-03-2022** till **31-03-2022**. The list of medical tests to be conducted is provided in the annexure to this letter. Please note that the said health checkup is a **cashless facility** as per our tie up arrangement. We request you to attend to the health checkup requirement of our employee and accord your top priority and best resources in this regard. The EC Number and the booking reference number as given in the above table shall be mentioned in the invoice, invariably.

We solicit your co-operation in this regard.

Yours faithfully,

Sd/-

**Chief General Manager
HRM Department
Bank of Baroda**

(Note: This is a computer generated letter. No Signature required. For any clarification, please contact Mediwheel (Arcofemi Healthcare Limited))

SUGGESTIVE LIST OF MEDICAL TESTS

FOR MALE ✓	FOR FEMALE
CBC	CBC
ESR	ESR
Blood Group & RH Factor	Blood Group & RH Factor
Blood and Urine Sugar Fasting	Blood and Urine Sugar Fasting
Blood and Urine Sugar PP	Blood and Urine Sugar PP
Stool Routine	Stool Routine
Lipid Profile	Lipid Profile
Total Cholesterol	Total Cholesterol
HDL	HDL
LDL	LDL
VLDL	VLDL
Triglycerides	Triglycerides
HDL / LDL ratio	HDL / LDL ratio
Liver Profile	Liver Profile
AST	AST
ALT	ALT
GGT	GGT
Bilirubin (total, direct, indirect)	Bilirubin (total, direct, indirect)
ALP	ALP
Proteins (T, Albumin, Globulin)	Proteins (T, Albumin, Globulin)
Kidney Profile	Kidney Profile
Serum creatinine	Serum creatinine
Blood Urea Nitrogen	Blood Urea Nitrogen
Uric Acid	Uric Acid
HBA1C	HBA1C
Routine urine analysis	Routine urine analysis
USG Whole Abdomen	USG Whole Abdomen
General Tests	General Tests
X Ray Chest	X Ray Chest
ECG	ECG
2D/3D ECHO / TMT	2D/3D ECHO / TMT
Stress Test	Thyroid Profile (T3, T4, TSH)
PSA Male (above 40 years)	Mammography (above 40 years) and Pap Smear (above 30 years).
Thyroid Profile (T3, T4, TSH)	Dental Check-up consultation
Dental Check-up consultation	Physician Consultation
Physician Consultation	Eye Check-up consultation
Eye Check-up consultation	Skin/ENT consultation
Skin/ENT consultation	Gynaec Consultation



बैंक ऑफ़ बड़ौदा
Bank of Baroda

नाम: **MR PRAMOD TIWARY**
Name:

कर्मचारी कूट क्र. 105496
E. C. No.



धारक के हस्ताक्षर
Signature of Holder

जारीकर्ता प्राधिकारी मु. प्र. (सु.) अका. नदि
Issuing Authority CM (S), ZO, ND





भारत सरकार
Unique Identification Authority of India
Government of India

नामांकन क्रम/ Enrolment No.: 0648/00915/00555

To
प्रमोद तिवारी
Pramod Tiwary
S/O Sudarshan Tiwary
Plot No - 677/25 , Ashok Vatika
Patliputra Apartment , Flat No - D1 , 3rd Floor
Devli
Dr. Ambedkar Nagar
South Delhi Delhi - 110080
9968481747

Deactivation Date: 28/07/2018

Generation Date: 28/06/2018

Validity unknown



आपका आधार क्रमांक / Your Aadhaar No

6192 0906 1028

VID : 9122 4008 0956 2702

मेरा आधार, मेरी पहचान



भारत सरकार
Government of India



प्रमोद तिवारी
Pramod Tiwary
जन्म तिथि/DOB: 26/10/1971
पुरुष/ MALE

6192 0906 1028

VID : 9122 4008 0956 2702

मेरा आधार, मेरी पहचान



26/03/2021
12:34 PM

26-Mar-2022 12:52:22

ID: 9716136206

MAC600 1.02

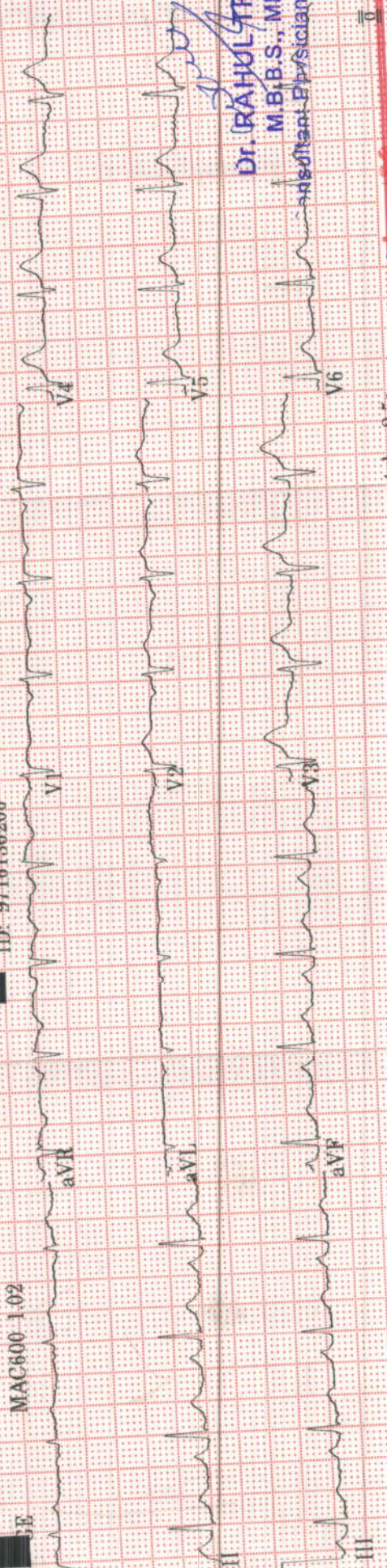

0.16-20Hz 25.0 mm/s 10.0 mm/mV

50Hz 97 bpm

4 by 2.5s

trics

View your ECGs online at tricog.com

Dr. RAHUL TREHAN
M.B.B.S., MD (MED)
Consultant Physician Cardiologist

ID: 9716136206

50years Male

PRAMOD TILWAS

Heart rate 97 bpm
QRS duration 68 ms
QT/QTc 324/411 ms
PR interval 156 ms
P duration 106 ms
RR interval 618 ms
P-R-T axes 81 73 55

Dr. RAHUL TREHAN
M.B.B.S., MD (MED)
Consultant Physician Cardiologist

MAC600 1.02 12SL v239

Tricog Health Services Pvt. Ltd.

AAKASH HOSPITAL

90/43, MALVIYA NAGAR, NEW DELHI

Stress Test - Summary Report

Date: 26/March/2022 11:03

Patient Information

Name : PRAMOD TIWARY
 Age : 50 yrs
 Gender :
 Ref. Dr. : DR RAHUL TREHAN

I.D. : 36
 Height : 0 cm
 Weight : 0 kgs

Medication

Indications

Test Results

Protocol : Bruce	Max. Work Load : 9.3 METS
Target H.R. : 170 (144)	Exercise Time : 8:18 min:sec
H.R. Achieved 161 bpm (94.71)	Recovery Time : 4:6 min:sec
Max B.P. : 140/100 mm/Hg	Max RPP (in 1000) : 22

Reason for Termination

Comments

negative stress induced ischemia

 Dr. RAHUL TREHAN
 M.B.B.S., MD (MED)
 Consultant Physician Cardiologist

DR RAHUL TREHAN

AAKASH HOSPITAL

90/43, MALVIYA NAGAR, NEW DELHI

Protocol Used : Bruce

Stage	Time m:s	H.R. bpm	B.P. mm / Hg	Speed / Grade mph / %	Load METS * 1000	R.P.P. * 1000	II	V2 (level / slope)	V5
Supine	0:24	108	0/0	0.0 / 0.0	1.0	0	1.5 / 1.5	0.5 / 0.8	2.5 / 2.8
Standing	0:24	107	0/0	0.0 / 0.0	1.0	0	1.4 / 1.3	0.6 / 0.8	2.5 / 2.7
HyperV	0:24	109	110/80	0.0 / 0.0	1.0	11	1.3 / 1.6	0.6 / 0.8	2.5 / 2.9
Exer : 1 / 7	3:0	136	120/85	1.7 / 10.0	4.8	16	1.0 / 2.0	1.1 / 0.8	3.3 / 4.5
Exer : 2 / 7	3:0	143	130/90	2.5 / 12.5	7.0	18	0.7 / 1.5	1.6 / 1.6	3.4 / 5.6
Exer : 3 / 7	2:18	161	140/100	3.4 / 14.0	9.3	22	0.7 / 3.3	1.2 / 0.9	4.7 / 6.6
Peak	8:18	161	140/100	3.4 / 14.0	9.3	22	1.1 / 3.2	1.0 / 1.1	4.2 / 7.0
Recovery	1:0	137	140/100	0.0 / 0.0	1.0	19	3.3 / 4.6	1.2 / 1.3	6.0 / 7.4
Recovery	2:0	123	140/100	0.0 / 0.0	1.0	17	3.5 / 4.5	1.5 / 1.7	5.7 / 7.2
Recovery	3:0	121	130/90	0.0 / 0.0	1.0	15	2.5 / 3.2	1.4 / 1.6	4.4 / 5.0
Recovery	4:0	115	130/90	0.0 / 0.0	1.0	14	1.6 / 1.9	1.2 / 1.3	3.3 / 3.7
Recovery	4:3	115	130/90	0.0 / 0.0	1.0	14	1.7 / 2.0	1.1 / 1.3	3.5 / 4.1

PRAMOD TIWARY (50 yrs old)

26/Mar/2022 (11:52)

DR RAHUL TREHAN DR RAHUL TREHAN

KARDIO SURGICARE 9811006518

AAKASH HOSPITAL

90/43, MALVIYA NAGAR, NEW DELHI

Bruce		26/Mar/2022 (11:52)	1.0 METS	ST @ 10 mm/mV	Link Median
Supine	0.0 %	00:24	Post J : 80	25 mm/sec	BP: 0/ 0 mm/Hg
					HR: 108 bpm
					Level / Slope
					mm / mm/s

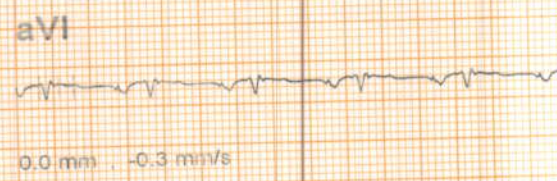
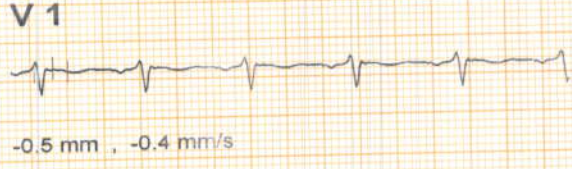
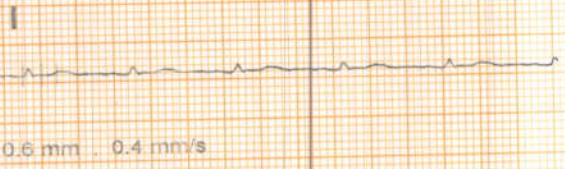

* Computer Corrected Baseline
Filtered Waveform

PRAMOD TIWARY (50 yrs old)

DR RAHUL TREHAN

KARDIO SURKICAPRE 9911008518

KARPOO SURGICALS 9811008518

AAKASH HOSPITAL

90/43, MALVIYA NAGAR, NEW DELHI

Bruce	28/Mar/2022 (11:52)	1.0 METS	ST @ 10 mm/mV	Link Median
Standing 0.0 % 0.0 mph 00:24 Post J : 80		25 mm/sec	BP: 0/ 0 mm/Hg	HR: 107 bpm
				Level / Slope mm / mm/s

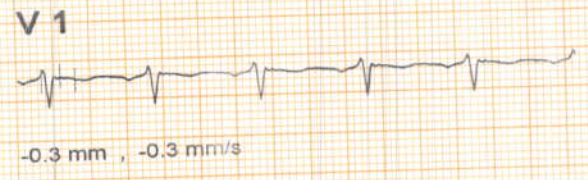
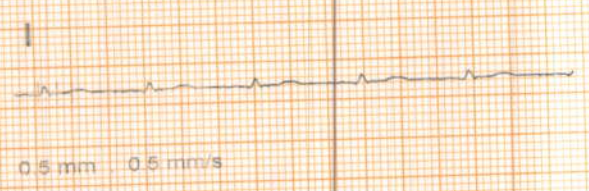

* Computer Corrected Baseline
Filtered Waveform
PRAMOD TIWARY (50 yrs old)

DR RAHUL TREHAN

KARDIO SURGICALS 9811009818

AAKASH HOSPITAL

90/43, MALVIYA NAGAR, NEW DELHI

Bruce	26/Mar/2022 (11:52)	1.0 METS	ST @ 10 mm/mV	Link Median
HyperV 0.0 % 0.0 mph	00:24 Post J : 80	25 mm/sec	BP:110/ 80 mm/Hg	HR:109 bpm
				Level / Slope mm / mm/s

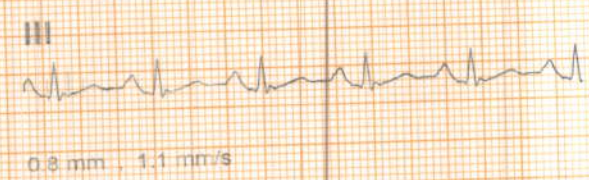
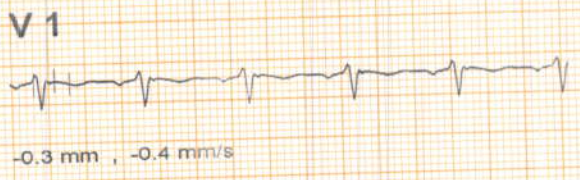

* Computer Corrected Baseline
Filtered Waveform

PRAMOD TIWARY (50 yrs old)

DR RAHUL TREHAN

AAKASH HOSPITAL

90/43, MALVIYA NAGAR, NEW DELHI

Bruce	26/Mar/2022 (11:52)	4.8 METS	ST @ 10 mm/mV	Link Median
Exer: 1 / 7	10.0 % 1.7 mph 03:00	Post J: 80	25 mm/sec	BP: 120/ 85 mm/Hg
				HR: 136 bpm
				Level / Slope mm / mm/s



* Computer Corrected Baseline
Filtered Waveform

PRAMOD TIWARY (50 yrs old)

DR RAHUL TREHAN

KARDIO SURGICARE 9811008518

AAKASH HOSPITAL

90/43, MALVIYA NAGAR, NEW DELHI

Bruce	26/Mar/2022 (11:52)	7.0 METS	ST @ 10 mm/mV	Link Median
Exer: 2/7	12.5%	2.5 mph	03:00	Post J: 80
		25 mm/sec	BP:130/ 90 mm/Hg	HR:143 bpm
				Level / Slope mm / mm/s

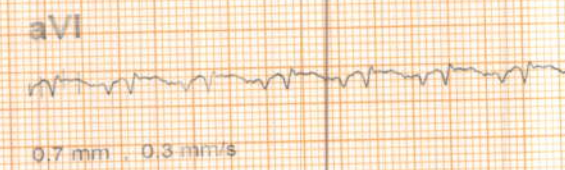

* Computer Corrected Baseline
Filtered Waveform

PRAMOD TIWARY (50 yrs old)

DR RAHUL TREHAN

AAKASH HOSPITAL

90/43, MALVIYA NAGAR, NEW DELHI

Bruce	26/Mar/2022 (11:52)	9.3 METS	ST @ 10 mm/mV	Link Median
Exer: 3 / 7	14.0% 3.4 mph 02:18	Post J: 80	25 mm/sec	BP: 140/100 mm/Hg
				HR: 161 bpm
				Level / Slope mm / mm/s



* Computer Corrected Baseline
Filtered Waveform

PRAMOD TIWARY (50 yrs old) DR RAHUL TREHAN

AAKASH HOSPITAL

90/43, MALVIYA NAGAR, NEW DELHI

Bruce	25/Mar/2022 (11:52)	9.3 METS	ST @ 10 mm/mV	Link Median
Peak	14.0% 3.4 mph 08:18 Post J: 80	25 mm/sec	BP:140/100 mm/Hg	HR:161 bpm
				Level / Slope
				mm / mm/s

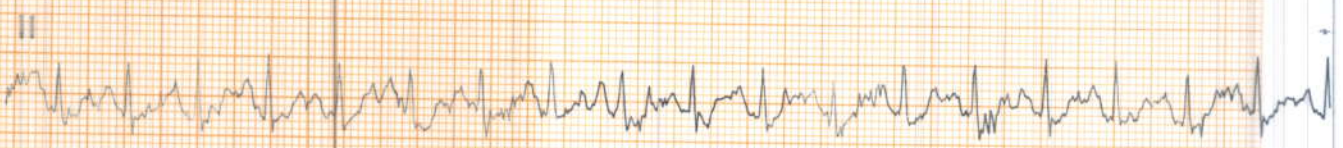
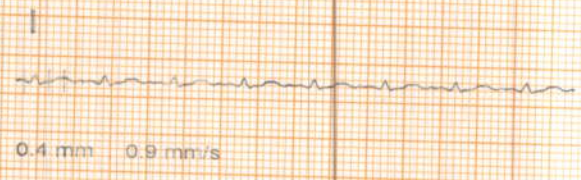

* Computer Corrected Baseline
Filtered Waveform

PRAMOD TIWARY (50 yrs old)

DR RAHUL TREHAN

AAKASH HOSPITAL

90/43, MALVIYA NAGAR, NEW DELHI

Bruce	26/Mar/2022 (11:52)	1.0 METS	ST @ 10 mm/mV	Link Median
Recovery 0.0 % 0.0 mph	01:00 Post J : 80	25 mm/sec	BP:140/100 mm/Hg	HR:137 bpm
				Level / Slope
				mm / mm/s

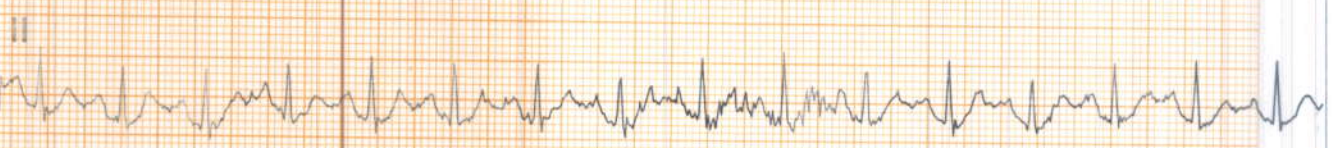
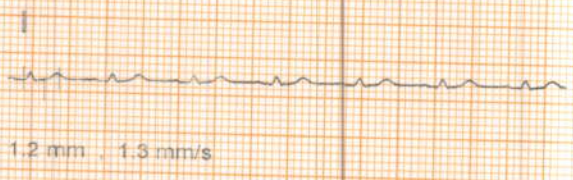

* Computer Corrected Baseline
Filtered Waveform

PRAMOD TIWARY (50 yrs old)

DR RAHUL TREHAN

AAKASH HOSPITAL

90/43, MALVIYA NAGAR, NEW DELHI

Bruce		26/Mar/2022 (11:52)	1.0 METS	ST @ 10 mm/mV	Link Median
Recovery	0.0 %	02:00	Post J : 80	25 mm/sec	BP: 140/100 mm/Hg
	0.0 mph				HR: 123 bpm
					Level / Slope
					mm / mm/s

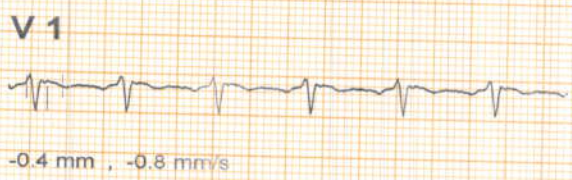
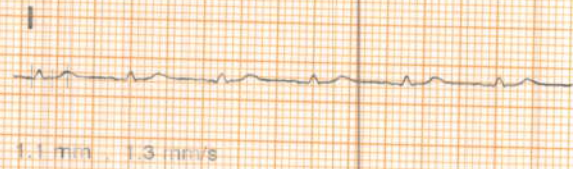

* Computer Corrected Baseline
Filtered Waveform

PRAVOD TIWARY (50 yrs old)

DR RAHUL TREHAN

KAROLIA SURKACARE 8811089175

AAKASH HOSPITAL

90/43, MALVIYA NAGAR, NEW DELHI

Bruce		26/Mar/2022 (11:52)	1.0 METS	ST @ 10 mm/mV	Link Median
Recovery	0.0 %	0.0 mph	03:00	Post J: 80	HR: 121 bpm
			25 mm/sec	BP: 130/90 mm/Hg	Level / Slope mm / mm/s



* Computer Corrected Baseline
Filtered Waveform

PRAMOD TIWARY (50 yrs old) DR RAHUL TREHAN

KARIM SURGOONAR 9811008518

AAKASH HOSPITAL

90/43, MALVIYA NAGAR, NEW DELHI

Bruce

28/Mar/2022 (11:52)

1.0 METS

ST @ 10 mm/mV

Link Median

Recovery

0.0%

0.0 mph

04:00

Post J 80

25 mm/sec

BP:130/ 90 mm/Hg

HR:115 bpm

Level / Slope

mm / mm/s



* Computer Corrected Baseline
Filtered Waveform

PRAMOD TIWARY (50 yrs old)

DR RAHUL TREHAN

AAKASH HOSPITAL

90/43, MALVIYA NAGAR, NEW DELHI

Bruce

26/Mar/2022 (11:52)

1.0 METS

ST @ 10 mm/mV

Link Median

Recovery

0.0%

0.0 mph

04:06

Post J: 80

25 mm/sec

BP: 130/90 mm/Hg

HR: 115 bpm

Level / Slope

mm / mm/s

I



0.7 mm , 0.7 mm/s

V1



-0.2 mm , -0.3 mm/s

II



1.7 mm , 2.0 mm/s

V2



1.1 mm , 1.3 mm/s

III



1.0 mm , 1.3 mm/s

V3



3.8 mm , 4.4 mm/s

aVr



-1.4 mm , -1.6 mm/s

V4



4.6 mm , 5.2 mm/s

aVl



-0.2 mm , -0.4 mm/s

V5

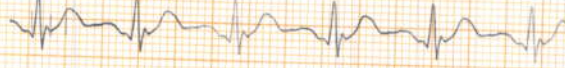

3.5 mm , 4.1 mm/s

aVf



1.6 mm , 2.0 mm/s

V6



2.3 mm , 2.8 mm/s

II



* Computer Corrected Baseline

Filtered Waveform

PRAMOD TIWARY (50 yrs old)

DR RAHUL TREHAN



Aakash Hospital™

Care with concern

(A unit of Dr. Gaba & Associates Medicare Pvt. Ltd.)



90/43, Malviya Nagar, New Delhi-110017
#011 40501000 (100 Lines), 9871027922
info@aakashhospital.com, www.aakashhospital.com

Lab Reg. No. : 2203260018	Date / Time : 26/03/2022
Patient Name : Mr. TIWARI PRAMOD	UHID No. : 2/22
Age / Sex : 50 Yrs. / Male	IPD No. :
Consultant :	Collection Time : 26/03/2022 11:50:59 am
Phone No. : 0000000000	Reporting Date & Time : 26/03/2022 4:47:00 pm

Test Name	Observed Values	Unit	Biological Reference Range
COMPLETE HAEMOGRAM	Lab		
HAEMOGLOBIN (HB)	15.6	gm/dl	13.0 - 17.0
Photometric Light Absorbance			
TOTAL LEUCOCYTE COUNT (TLC)	8300	/cumm	4000 - 11000
Volumetric Impedence			
DIFFERENTIAL LEUCOCYTE COUNT			
NEUTROPHILS	70	%	40 - 80
Flowcytometry/ Microscopy			
LYMPHOCYTES	21	%	20 - 40
Flowcytometry / Microscopy			
EOSNOPHILS	4	%	01 - 06
Flowcytometry / Microscopy			
MONOCYTES	5	%	2 - 10
Flowcytometry / Microscopy			
BASOPHILS	0	%	0 - 1
Flowcytometry/ Microscopy			
RBC COUNT	5.1	Millions/cmm	4.5 - 5.5
Volumetric/ Impedence			
P.C.V / HAEMATOCRIT	47.2	%	40 - 50
Histogram Calculated			
MCV	91.8	cubic micron	83 - 101
Electric Impedence			
MCH	30.3	Pg	27.0 - 32.0
Calculated			
MCHC	33.0	g/dl	31.5 - 34.3
Calculated			
PLATELET COUNT	1.15 L	Lakh/cumm	1.50 - 4.10
Volumetric Impedence			
RDW CV	12.6	%	
Histogram			
ERYTHROCYTE SEDIMENTATION RATE (Westregen Method)	18 H	mm/hr	0-15

{{End of Report}}

Pritam
PREPARED BY

VERIFIED BY

Dr. MEENA METRE
MBBS, MD



Aakash Hospital™

Care with concern

(A unit of Dr. Gaba & Associates Medicare Pvt. Ltd.)



90/43, Malviya Nagar, New Delhi-110017
#011 40501000 (100 Lines), 9871027922
info@aakashhospital.com, www.aakashhospital.com

Lab Reg. No. : 2203260018

Patient Name : Mr. TIWARI PRAMOD

Age / Sex : 50 Yrs. / Male

Consultant :

Phone No. : 0000000000

Date / Time : 26/03/2022

UHID No. : 2/22

IPD No. :

Collection Time : 26/03/2022 11:50:59 am

Reporting Date & Time : 26/03/2022 4:48:00 pm

Test Name	Observed Values	Unit	Biological Reference Range
LFT (LIVER FUNCTION TEST)	Lab		
BILIRUBIN-TOTAL	1.1	mg /dl	0-2.0
Diazo			
BILIRUBIN-DIRECT	0.6 H	mg /dl	0.0 - 0.4
Diazo			
BILIRUBIN INDIRECT	0.5	mg/dL	0.2 - 1.2
Calculated			
TOTAL PROTEIN	6.3 L	g/dL	6.4 - 8.3
Biuret			
ALBUMIN	4.1	g/dL	3.5 - 5.2
BCG			
GLOBULIN	2.2	g/dL	1.8 - 3.6
Calculated			
A/G Ratio	1.9	%	1.1 - 2.2
Calculated			
SGOT	26	U/L	0 - 35
IFCC			
SGPT	25	U/L	0 - 45
IFCC			
ALKALINE PHOSPHATE	93	U/L	53 - 128
AMP			
GGTP	20	U/L	0 - 55
Glupa-C			

INTERPRETATION :

In an asymptomatic patient, Non alcoholic fatty liver disease (NAFLD) is the most common cause of increased AST, ALT levels. NAFLD is considered as hepatic manifestation of metabolic syndrome. In most type of liver disease, ALT activity is higher than that of AST; exception may be seen in Alcoholic Hepatitis, Hepatic Cirrhosis, and Liver neoplasia. In known cases of Chronic Liver disease due to Viral Hepatitis B & C, Alcoholic liver disease or NAFLD, Enhanced liver fibrosis (ELF) test may be used to evaluate liver fibrosis. In a patient with Chronic Liver disease, AFP and Des-gamma carboxyprothrombin (DCP)/PIVKA II can be used to assess risk for development of Hepatocellular Carcinoma.

{{End of Report}}

Pritam

PREPARED BY

Priya

VERIFIED BY

Dr. MEENA METRE



Aakash Hospital™

Care with concern

(A unit of Dr. Gaba & Associates Medicare Pvt. Ltd.)



90/43, Malviya Nagar, New Delhi-110017
#011 40501000 (100 Lines), 9871027922
info@aakashhospital.com, www.aakashhospital.com

Lab Reg. No. : 2203260018	Date / Time : 26/03/2022
Patient Name : Mr. TIWARI PRAMOD	UHID No. : 2/22
Age / Sex : 50 Yrs. / Male	IPD No. :
Consultant :	Collection Time : 26/03/2022 11:50:59 am
Phone No. : 0000000000	Reporting Date & Time : 26/03/2022 4:49:00 pm

Test Name	Observed Values	Unit	Biological Reference Range
LIPID PROFILE			
TOTAL CHOLESTEROL	161.0	mg/dL	0 - 200
CHOD-PAP			
TRIGLYCERIDES	60.3	mg/dL	0 - 161
GPO			
HDL CHOLESTEROL	69.2	mg/dl	35 - 79
DIRECT			
VLDL CHOLESTROL	12.1	mg /dl	0-40
Calculated			
LDL CHOLESTEROL	79.7	mg/dl	0 - 100
Calculated			
CHOL/HDL RATIO	2.3	Ratio	0.0 - 3.5
Calculated			
LDL/HDL Ratio	1.2	Ratio	0 - 3
Calculated			

INTERPRETATION :

NATIONAL LIPID ASSOCIATION RECOMMENDATION in mg/dl	TOTAL CHOLESTROL in mg/dl	TRIGLYCERIDE in mg/dl	LDL CHOLESTROL in mg/dl	NON HDL CHOLESTROL(NLA-2014)
OPTIMAL	<200	<150	<100	<130
ABOVE OPTIMAL	---	---	100-129	130-159
BORDERLINE HIGH	200--239	150-199	130--159	160--189
HIGH	>=240	200--499	160--189	190--219
VERY HIGH	---	>=500	> =190	>=220

A lipid panel is a common blood test that healthcare providers use to monitor and screen for your risk of cardiovascular disease. The panel includes three measurements of your cholesterol levels and a measurement of your triglycerides.

SPECIAL NOTE : 12 HRS FASTING REQUIRED

{{End of Report}}

Prepared by

PREPARED BY

Priya

VERIFIED BY

Dr. MEENA METRE



Aakash Hospital™

Care with concern

(A unit of Dr. Gaba & Associates Medicare Pvt. Ltd.)



90/43, Malviya Nagar, New Delhi-110017
#011 40501000 (100 Lines), 9871027922
info@aakashhospital.com, www.aakashhospital.com

Lab Reg. No. : 2203260018

Patient Name : Mr. TIWARI PRAMOD

Age / Sex : 50 Yrs. / Male

Consultant :

Phone No. : 0000000000

Date / Time : 26/03/2022

UHID No. : 2/22

IPD No. :

Collection Time : 26/03/2022 11:50:59 am

Reporting Date & Time : 26/03/2022 4:47:00 pm

Test Name	Observed Values	Unit	Biological Reference Range
Biochemistry			
UREA SERUM UREA Urease - GLDH	43.4	mg/dl	15 - 45
URIC ACID (SERUM) URIC ACID Uricase	5.5	mg/dl	3.5 - 7.2
Lab			
BLOOD UREA NITROGEN (BUN) BLOOD UREA NITROGEN Calculated	20.3 H	mg/dl	6.0 - 20
CREATININE CREATININE Enzymatic	0.8	mg/dl	0.7 - 1.3

{{End of Report}}

PREPARED BY

VERIFIED BY

Dr. MEENA



Aakash Hospital™

Care with concern

(A unit of Dr. Gaba & Associates Medicare Pvt. Ltd.)



90/43, Malviya Nagar, New Delhi-110017
#011 40501000 (100 Lines), 9871027922
info@aakashhospital.com, www.aakashhospital.com

Lab Reg. No. : 2203260018	Date / Time : 26/03/2022
Patient Name : Mr. TIWARI PRAMOD	UHID No. : 2/22
Age / Sex : 50 Yrs. / Male	IPD No. :
Consultant :	Collection Time : 26/03/2022 11:50:59 am
Phone No. : 0000000000	Reporting Date & Time : 26/03/2022 4:50:00 pm

Test Name	Observed Values	Unit	Biological Reference Range
BLOOD GROUP	Lab		
BLOOD GROUP	"A"		
RH TYPING	POSITIVE		
	{{End of Report}}		

Prepared BY

Priya
VERIFIED BY

Dr. MEENA METRE



Aakash Hospital™

Care with concern

(A unit of Dr. Gaba & Associates Medicare Pvt. Ltd.)



90/43, Malviya Nagar, New Delhi-110017
#011 40501000 (100 Lines), 9871027922
info@aakashhospital.com, www.aakashhospital.com

Lab Reg. No. : 2203260018	Date / Time : 26/03/2022
Patient Name : Mr. TIWARI PRAMOD	UHID No. : 2/22
Age / Sex : 50 Yrs. / Male	IPD No. :
Consultant :	Collection Time : 26/03/2022 11:50:59 am
Phone No. : 0000000000	Reporting Date & Time : 26/03/2022 4:47:00 pm

Test Name	Observed Values	Unit	Biological Reference Range
-----------	-----------------	------	----------------------------

Biochemistry			
Hba1c (Glycosylated Hemoglobin) HBA1C Immunoturbidimetric	5.8	%	4.0 -6.0

RECOMMENDED NGSP GUIDELINES FOR HbA1C LEVELS :

Non - Diabetic	4.0 % - 6.0%
Target for diabetics :	< 7 %
Therapeutic action required	> 8 %

COMMENT

The A1C test is a common blood test used to diagnose type 1 and type 2 diabetes. If you're living with diabetes, the test is also used to monitor how well you're managing blood sugar levels. The A1C test is also called the glycated hemoglobin, glycosylated hemoglobin, hemoglobin A1C or HbA1c test. An A1C test result reflects your average blood sugar level for the past two to three months.

	Lab		
BLOOD GLUCOSE (PP) BLOOD GLUCOSE (PP) GOD-POD	94	mg /dl	70-140
BLOOD GLUCOSE FASTING (FBS) BLOOD GLUCOSE (FASTING) GOD-POD	93	mg /dl	70-110

{{End of Report}}

PREPARED BY

VERIFIED BY

DR. MEENA MEHTA



Aakash Hospital™

Care with concern

(A unit of Dr. Gaba & Associates Medicare Pvt. Ltd.)



90/43, Malviya Nagar, New Delhi-110017
#011 40501000 (100 Lines), 9871027922
info@aakashhospital.com, www.aakashhospital.com

PATIENT NAME : MR. TIWARY PRAMOD 1

REG No : 3443

UID No : 101518586

REF. BY Dr. : AAKASH HOSPITAL

AGE / SEX : 50 Years / M

REG.DATE/TIME : 26/03/2022

PRINT DATE : 30/03/2022

AREA : SAKET



HORMONE

Investigation

Result

Unit

Biological Reference

Interval

T3 SERUM (CLIA)

1.52

nmol/L

0.92 - 2.79

T4 SERUM (CLIA)

96.00

nmol/L

58.1 - 140.6

TSH SERUM (CLIA)

1.54

uIU/ml

0.35 - 5.5

REFERANCE RANGE FOR Children

1-4 days : 1.00-39.00

5 days-5 months : 1.7 - 9.1

5 months - 20 years : 0.70 - 6.40

Remarks :

(1) 4.2 to 15 μ IU/mL - Correlate clinically as physiological and other factors may falsely elevate TSH level. (2) TSH values may be transiently altered because of non thyroidal illness. (3) Some drugs may decrease TSH values, e.g., L-dopa, Glucocorticoids. (4) Some drugs may increase TSH values, e.g., Iodine, Lithium, Amiodarone. Abbreviations.

PROSTATIC SPECIFIC ANTIGEN CLIA (TOTAL), SERUM

0.94

ng/ml

0 - 4



Sherry Khanna

Dr. Sherry Khanna
DNB(Pathology)
Head-Lab



Aakash Hospital™

Care with concern

(A unit of Dr. Gaba & Associates Medicare Pvt. Ltd.)



90/43, Malviya Nagar, New Delhi-110017
#011 40501000 (100 Lines), 9871027922
info@aakashhospital.com, www.aakashhospital.com

PATIENT NAME : MR. TIWARY PRAMOD 1

REG No : 3443

UID No : 101518586

REF. BY Dr. : AAKASH HOSPITAL



AGE / SEX : 50 Years / M

REG.DATE/TIME : 26/03/2022

PRINT DATE : 30/03/2022

AREA : SAKET

HORMONE

Investigation

Result

Unit

Biological Reference

Interval

NOTE: The prostate-specific antigen (PSA) values should be interpreted in accordance with current clinical guidelines for defining biochemical recurrence following radical prostatectomy (e.g., The 2013 American Urological Association (AUA) Guidelines or the 2015 European Association of Urology (EAU)). These guidelines define biochemical recurrence of prostate cancer as a detectable or rising PSA value post-radical prostatectomy that is ≥ 0.2 ng/mL (ug/L) with a second confirmatory level of ≥ 0.2 ng/mL (ug/L).

.....END OF REPORT.....

Sherry Khanna

Dr. Sherry Khanna
DNB(Pathology)
Head-Lab





Aakash Hospital™

Care with concern

(A unit of Dr. Gaba & Associates Medicare Pvt. Ltd.)



90/43, Malviya Nagar, New Delhi-110017
#011 40501000 (100 Lines), 9871027922
info@aakashhospital.com, www.aakashhospital.com

Lab Reg. No. : 2203260018	Date / Time : 26/03/2022
Patient Name : Mr. TIWARI PRAMOD	UHID No. : 2/22
Age / Sex : 50 Yrs. / Male	IPD No. :
Consultant :	Collection Time : 26/03/2022 11:50:59 am
Phone No. : 0000000000	Reporting Date & Time : 26/03/2022 4:47:00 pm

Test Name	Observed Values	Unit	Biological Reference Range
URINE ROUTINE AND MICROSCOPY			
PHYSICAL EXAMINATION			
VOLUME	25	ml	
COLOUR/APPEARANCE	Pale Yellow		Pale Yellow
TRANSPARENCY	S.Trubid		Clear
PH	6.0		6.0 - 7.5
SPECIFIC GRAVITY	1.010		1.005-1.030
Bromothymol blue indicator			
CHEMICAL EXAMINATION			
URINE GLUCOSE	Negative		Negative
GOD - POD	Negative		Negative
URINE PROTEIN	Negative		Negative
Tetrabromophenol blue	Negative		Negative
URINE KETONE BODIES/ACETONE	Negative		Negative
Sodium nitropurrside	Negative		Negative
BLOOD	Negative		Negative
Peroxidase	Negative		Negative
LEUKOCYTES	Negative		Negative
Esterase	Negative		Negative
NITRITE	Negative		Negative
Tetrahydrobenzo(h) quinolin	Negative		Negative
BILIRUBIN	Negative		Negative
Diazotized dichloraniline	0.7		0.2 - 1.0
UROBILINOGEN			
Ehrlich reaction			
MICROSCOPIC EXAMINATION			
PUS CELLS	1-3	/HPF	0 - 9
RBC'S	Nil	/HPF	0 - 4
EPITHELIAL CELLS	3-5	/HPF	0 - 4
BACTERIA	Absent	/HPF	Absent
CRYSTALS	Absent	/HPF	Absent
CASTS	Absent	/LPF	Absent
YEAST CELL	Absent		Absent
OTHERS	Nil		NIL

{{End of Report}}

pitam

PREPARED BY

VERIFIED BY

Dr. MEENA METRE



Aakash HospitalTM

Care with concern

(A unit of Dr. Gaba & Associates Medicare Pvt. Ltd.)



CIN No. U85110DL2004PTC125538

90/43, Malviya Nagar, New Delhi-110017
+91-11-40501000 (100 Lines), 9871027922
info@aakashhospital.com, www.aakashhospital.com

NAME: MR PRAMOD

AGE: 50 YRS

SEX: MALE

REF. BY: MEDICAL

DATE: 26.03.2022

ULTRASOUND WHOLE ABDOMEN

LIVER: - Normal sized (13.5 cm), with homogeneous echotexture. No focal lesion seen. Intra hepatic biliary system not dilated. Intra hepatic veins radicles are normal.

GALL BLADDER: - Normal distension. Walls are normal. No calculus or mass lesion seen. Extra hepatic biliary system is not dilated.

PANCREAS: - Normal size and echotexture. No focal lesion seen. Pancreatic duct not dilated.

SPLEEN: - Normal size (7.0 cm) and echotexture. No focal lesion seen. Spleno-portal axis is normal.

KIDNEYS: - Both kidneys normally identified in the respective renal fossae. They demonstrate normal size and cortical echotexture. Corticomedullary differentiation well made out with a normal renal parenchymal thickness. No evidence of calculus or hydronephrosis seen on both side.

Right kidney measures approx. 9.5 x 3.0 cm.

Left kidney measures approx. 10.0 x 4.0 cm.

URINARY BLADDER: - Partially distended. No calculus or diverticulum is seen. Walls are normal. Both UV Junctions are normal.

SEMINAL VESICLES: - Shows normal sonographic appearances.

PROSTATE:- Is normal in size (15 cc) Echotexture is normal with no focal lesion. Outline is distinct with no contour bulge.

Retroperitoneum does not show any abnormally enlarged lymph nodes. No free peritoneal fluid or pleural effusion seen. Bowel loops are unremarkable. Both iliac fossae are normal.

IMPRESSION:

Correlate clinically.

DR. RAHUL BAWEJA
MD (RADIOLOGIST)
DMC:8344

AREA OF EXPERTISE

• Interventions
(Vascular & Nonvascular)

• Biopsy
• Drainages

• 3D & 4D Scans
• Varicose Vein





Aakash HospitalTM

Care with concern

(A unit of Dr. Gaba & Associates Medicare Pvt. Ltd.)



CIN No. U85110DL2004PTC125538

90/43, Malviya Nagar, New Delhi-110017
+91-11-40501000 (100 Lines), 9871027922
info@aakashhospital.com, www.aakashhospital.com

NAME: MR PRAMOD	AGE: 50Y	SEX: MALE
REF.BY: MEDICAL	DATE: 26.03.22	X RAY NO:25766

CHEST (PA VIEW)

The diaphragmatic domes have smooth contours, a normal arched shape and occupy a normal position.
The costophrenic angles are clear.
Both lungs are normally aerated and are applied to the chest wall on all sides.
The mediastinum is centered and of normal width.
The cardiac and vascular shadows show a normal configuration.
The thoracic skeleton is symmetrically shaped and the spine is unremarkable.
The soft tissue envelope of chest shows no abnormalities.

IMP: NORMAL STUDY

DR.R.DUGGAL
MD(RADIOLOGY)
DMC-2595

AREA OF EXPERTISE

- Interventions (Vascular & Nonvascular)
- FNAC

- Biopsy
- Drainages
- Doppler Scans

- 3D & 4D Scans
- Varicose Vein Laser Treatment



R

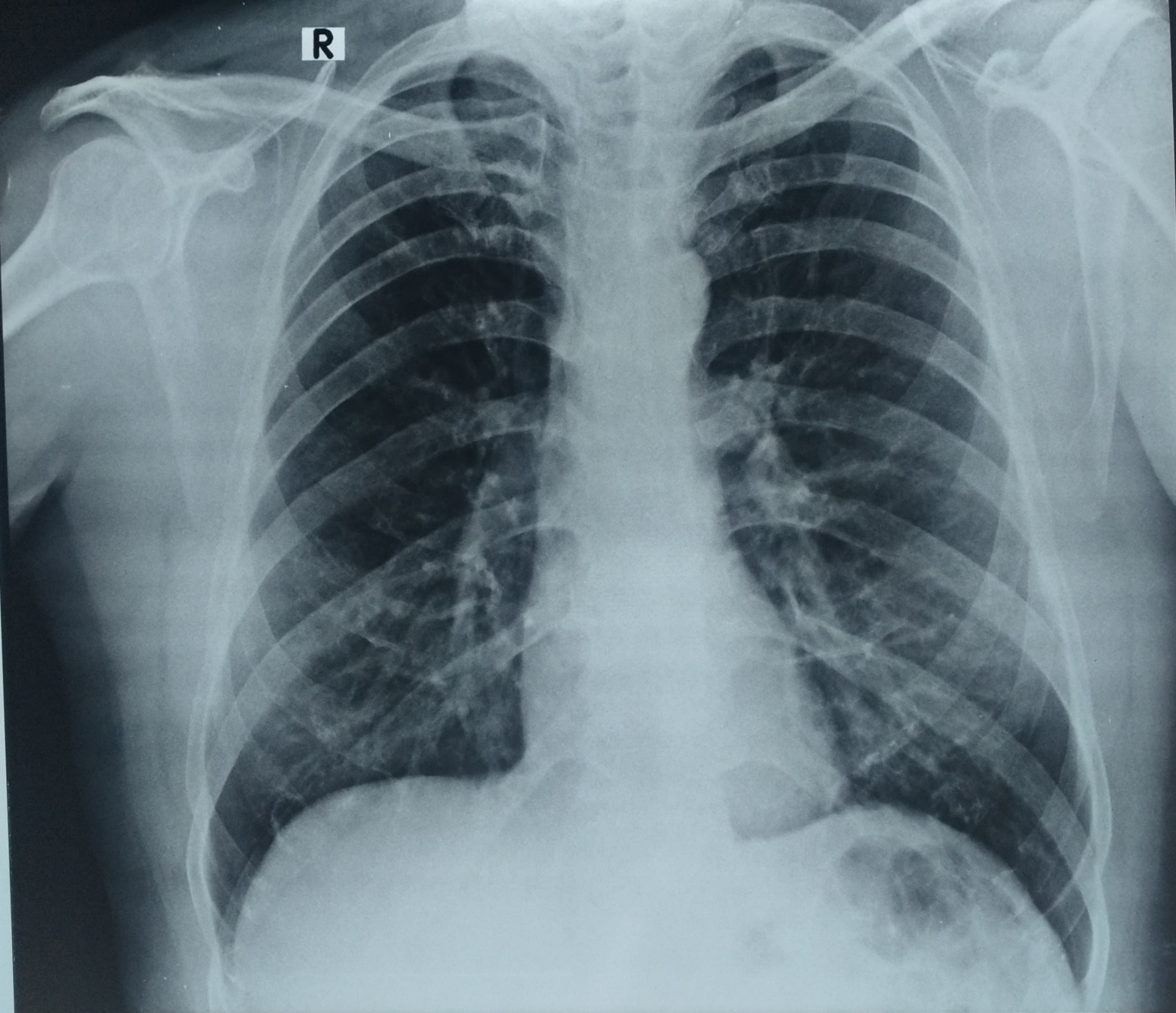

TIWARY PRAMOD 50YRS AKH 25766 M CHEST PA 2022-03-26
AAKASH HOSPITAL 90/43, MALVIYA NAGAR, PH-40501000

AAKASH HOSPITAL, MALVIYA NAGAR

Primed 80/m, *
V9800665-23-03-26-2

AAKASH HOSPITAL

TID 0.1 18.03.2022
TID 0.1 10:57:43 AM
MI 1.0 21H07T.5cm
H M P 17.20 - 2.50
G 6 - 2
C 2/11
S 1/11

Primed 80/m, *
V9800665-23-03-26-2

AAKASH HOSPITAL

TID 0.1 26.03.2022
TID 0.1 10:58:06 AM
MI 1.0 21H07T.5cm
H M P 17.20 - 2.50
G 6 - 2
C 2/11
S 1/11



Primed 80/m, *
V9800665-23-03-26-2

AAKASH HOSPITAL

TID 0.1 28.03.2022
TID 0.1 10:58:06 AM
MI 1.0 21H07T.5cm
H M P 17.20 - 2.50
G 6 - 2
C 2/11
S 1/11

Primed 80/m, *
V9800665-23-03-26-2

AAKASH HOSPITAL

TID 0.1 26.03.2022
TID 0.1 10:58:06 AM
MI 1.0 21H07T.5cm
H M P 17.20 - 2.50
G 6 - 2
C 2/11
S 1/11



Primed 80/m, *
V9800665-23-03-26-2

AAKASH HOSPITAL

TID 0.1 26.03.2022
TID 0.1 10:58:06 AM
MI 1.0 21H07T.5cm
H M P 17.20 - 2.50
G 6 - 2
C 2/11
S 1/11

Primed 80/m, *
V9800665-23-03-26-2

AAKASH HOSPITAL

TID 0.1 26.03.2022
TID 0.1 10:58:06 AM
MI 1.0 21H07T.5cm
H M P 17.20 - 2.50
G 6 - 2
C 2/11
S 1/11



90/43, MALVIYA NAGAR, NEW DELHI-110017 #011-40501000