



BHAILAL AMIN
GENERAL HOSPITAL

ESTD. 1964



CONCLUSION OF HEALTH CHECKUP

ECU Number : 5956	MR Number : 23215249	Patient Name: SUDESHNA CHAUDHURI
Age : 33	Sex : Female	Height : 167
Weight : 74.6	Ideal Weight : 65	BMI : 26.75
Date : 23/09/2023		

Dr. Manish Mittal

Internal Medicine

Note : General Physical Examination & routine Investigations included in the Health Checkup have certain limitations and may not be able to detect all the latent and asymptomatic diseases.

For Appointment & Inquiry : 080 69 70 70 70



**BHAILAL AMIN
GENERAL HOSPITAL**



ECU Number : 5956 MR Number : 23215249 Patient Name: SUDESHNA CHAUDHURI
Age : 33 Sex : Female Height : 167
Weight : 74.6 Ideal Weight : 65 BMI : 26.75
Date : 23/09/2023

Past H/O : HYPOTHYROID SINCE 5 YRS
DYSLIPIDEMIA - THYRONORM
LIPAGLYN

Present H/O : NO MEDICAL COMPLAINTS AT PRESENT.

Family H/O : FATHER HAS RECTAL CANCER . MOTHER IS HEALTHY

Habits : NO
Gen.Exam. : NONE
B.P : 90/60 mm Hg
Pulse : 69/MIN REG.
Others : SPO2 98 %
C.V.S : NAD
R.S. : NAD
Abdomen : NP
Spleen : NP
Skin : NAD
C.N.S : NAD
Advice :

For Appointment & Inquiry : 080 69 70 70 70



ECU Number : 5956 MR Number : 23215249 Patient Name: SUDESHNA CHAUDHURI
 Age : 33 Sex : Female Height : 167
 Weight : 74.6 Ideal Weight : 65 BMI : 26.75
 Date : 23/09/2023

Ophthalmic Check Up :	Right	Left
Ext Exam		NORMAL
Vision Without Glasses	6/6	6/6
Vision With Glasses	N.6	N.6
Final Correction	-	-
Fundus	NORMAL	
Colour Vision	NORMAL	
Advice	NIL	

Orthopaedic Check Up :

Ortho Consultation

Ortho Advice

ENT Check Up :

Ear

Nose

Throat

Hearing Test

ENT Advice

General Surgery Check Up :

General Surgery

Abdominal Lump

Hernia

External Genitals

PVR

Proctoscopy

Any Other

Surgical Advice



Patient Name : Mrs. SUDESHNA CHAUDHURI
 Gender / Age : Female / 33 Years 10 Months 14 Days
 MR No / Bill No. : 23215249 / 242023558
 Consultant : Dr. Manish Mittal
 Location : OPD

Type : OPD
 Request No. : 161030
 Request Date : 23/09/2023 10:06 AM
 Collection Date : 23/09/2023 10:32 AM
 Approval Date : 23/09/2023 04:11 PM

CBC + ESR

Test	Result	Units	Biological Ref. Range
Haemoglobin.			
Haemoglobin	12.5	gm/dL	12 - 15
Red Blood Cell Count (T-RBC)	4.23	mill/cmm	3.8 - 4.8
Hematocrit (HCT)	37.9	%	36 - 46
Mean Corpuscular Volume (MCV)	89.6	fl	83 - 101
Mean Corpuscular Haemoglobin (MCH)	29.6	pg	27 - 32
MCH Concentration (MCHC)	33.0	%	31.5 - 34.5
Red Cell Distribution Width (RDW-CV)	13.4	%	11.6 - 14
Red Cell Distribution Width (RDW-SD)	45.1	fl	39 - 46
Total Leucocyte Count (TLC)			
Total Leucocyte Count (TLC)	6.36	thou/cmm	4 - 10
Differential Leucocyte Count			
Polymorphs	56	%	40 - 80
Lymphocytes	34	%	20 - 40
Eosinophils	03	%	1 - 6
Monocytes	07	%	2 - 10
Basophils	00	%	0 - 2
Polymorphs (Abs. Value)	3.60	thou/cmm	2 - 7
Lymphocytes (Abs. Value)	2.20	thou/cmm	1 - 3
Eosinophils (Abs. Value)	0.16	thou/cmm	0.2 - 0.5
Monocytes (Abs. Value)	0.36	thou/cmm	0.2 - 1
Basophils (Abs. Value)	0.04	thou/cmm	0.02 - 0.1
Immature Granulocytes	0.8	%	1 - 3 : Borderline > 3 : Significant
Platelet Count			
Platelet Count	342	thou/cmm	150 - 410
Remarks	This is cell counter generated CBC report, Smear review is not done		
ESR	27	mm/1 hr	0 - 12

Test Results are dependent on a number of variables & technical limitations. Hence, it is advised to correlate with clinical findings and other related investigations before any firm opinion is made. Recheck / repeat may be requested.

365 Days / 24 Hours Laboratory Services

Home Collection Facility Available
(Mon To Sat 8:00 am to 5:00 pm)



BHAILAL AMIN
GENERAL HOSPITAL

📍 Bhailal Amin Marg, Gorwa, Vadodara, Gujarat 390003.

🌐 www.baghospital.com | 📞 : 080 69 70 70 70 | Follow us : 📺 📷

DEPARTMENT OF LABORATORY MEDICINE

Patient Name : Mrs. SUDESHNA CHAUDHURI
Gender / Age : Female / 33 Years 10 Months 14 Days
MR No / Bill No. : 23215249 / 242023558
Consultant : Dr. Manish Mittal
Location : OPD

Type : OPD
Request No. : 161030
Request Date : 23/09/2023 10:06 AM
Collection Date : 23/09/2023 10:32 AM
Approval Date : 23/09/2023 04:11 PM

CBC + ESR

Immature Granulocyte (IG) count is a useful early marker of infection or inflammation, even when other markers are normal. It is an early and rapid discrimination of bacterial from viral infections. It is also increased in patients on steroid therapy / chemotherapy or haematological malignancy. High IG is always pathological; except in pregnancy and neonates of < 7 days.
Method : HB by Non-Cyanide Hemoglobin analysis method. HCT by RBC pulse height detection method. RBC, TLC & PLC are by Particle Count by Electrical Impedance in Cell Counter. Optical Platelets by Fluorescent + Laser Technology. MCV, MCH, MCHC, RDW (CV & SD) are calculated parameter. DLC by Flowcytometry method using semi-conductor Laser+Smear verification. ESR on Ves metic 20, comparable to Westergrens method and in accordance to ICSH reference method.

---- End of Report ----

Dr. Ameet Soni
MD (Path)

Test Results are dependent on a number of variables & technical limitations. Hence, it is advised to correlate with clinical findings and other related investigations before any firm opinion is made. Recheck / retest may be requested.

365 Days / 24 Hours Laboratory Services

Home Collection Facility Available
(Mon To Sat 8:00 am to 5:00 pm)

📍 Bhailal Amin Marg, Gorwa, Vadodara, Gujarat 390003.

🌐 www.baghospital.com | ☎ : 080 69 70 70 70 | Follow us : 📱 📺



BHAILAL AMIN
GENERAL HOSPITAL

DEPARTMENT OF LABORATORY MEDICINE

Patient Name : Mrs. SUDESHNA CHAUDHURI
Gender / Age : Female / 33 Years 10 Months 14 Days
MR No / Bill No. : 23215249 / 242023558
Consultant : Dr. Manish Mittal
Location : OPD

Type : OPD
Request No. : 161030
Request Date : 23/09/2023 10:06 AM
Collection Date : 23/09/2023 10:32 AM
Approval Date : 23/09/2023 04:03 PM

Haematology

<u>Test</u>	<u>Result</u>	<u>Units</u>	<u>Biological Ref. Range</u>
Blood Group			
ABO system	B		
Rh system.	Positive		

By Gel Technology / Tube Agglutination Method

Note :

- This blood group has been done with new sensitive Gel Technology using both Forward and Reverse Grouping Card with Autocontrol
- This method check's group both on Red blood cells and in Serum for "ABO" group.

---- End of Report ----

Dr. Ameer Soni
MD (Path)

Test Results are dependent on a number of variables & technical limitations. Hence, it is advised to correlate with clinical findings and other related investigations before any firm opinion is made. Recheck / retest may be requested.

365 Days / 24 Hours Laboratory Services

Home Collection Facility Available
(Mon To Sat 8:00 am to 5:00 pm)



BHAILAL AMIN
GENERAL HOSPITAL

📍 Bhaikal Amin Marg, Gorwa, Vadodara, Gujarat 390003.

🌐 www.baghospital.com | 📞 : 080 69 70 70 70 | Follow us : 📺 📷

DEPARTMENT OF LABORATORY MEDICINE

Patient Name : Mrs. SUDESHNA CHAUDHURI
Gender / Age : Female / 33 Years 10 Months 14 Days
MR No / Bill No. : 23215249 / 242023558
Consultant : Dr. Manish Mittal
Location : OPD

Type : OPD
Request No. : 161030
Request Date : 23/09/2023 10:06 AM
Collection Date : 23/09/2023 10:32 AM
Approval Date : 23/09/2023 03:03 PM

Fasting Plasma Glucose

Test	Result	Units	Biological Ref. Range
<i>Fasting Plasma Glucose</i>			
Fasting Plasma Glucose	84	mg/dL	70 - 110
Post Prandial 2 Hr. Plasma Glucose	106	mg/dL	70 - 140

By Hexokinase method on RXL Dade Dimension

--- End of Report ---

Dr. Rakesh Vaidya
MD (Path). DCP.

Test Results are dependent on a number of variables & technical limitations. Hence, it is advised to correlate with clinical findings and other related investigations before any firm opinion is made. Recheck / retest may be requested.



Patient Name : Mrs. SUDESHNA CHAUDHURI
 Gender / Age : Female / 33 Years 10 Months 14 Days
 MR No / Bill No. : 23215249 / 242023558
 Consultant : Dr. Manish Mittal
 Location : OPD

Type : OPD
 Request No. : 161030
 Request Date : 23/09/2023 10:06 AM
 Collection Date : 23/09/2023 10:32 AM
 Approval Date : 23/09/2023 03:53 PM

HbA1c (Glycosylated Hb)

Test	Result	Units	Biological Ref. Range
HbA1c (Glycosylated Hb)			
Glycosylated Hemoglobin (HbA1c)	4.7	%	
estimated Average Glucose (e AG) *	88.19	mg/dL	

(Method:

By Automated HPLC analyser on D-10 Biorad. NGSP Certified, US-FDA approved, Traceable to IFCC reference method.

* Calculated valued for past 60 days, derived from HbA1c %, based on formula recommended by the A1c - Derived Average Glucose study from ADA and EASD funded The ADAG trial.

Guidelines for Interpretation:

Indicated Glycemic control of previous 2-3 months

HbA1c%	e AG (mg/dl)	Glycemic control
> 8	> 183	Action suggested...High risk of developing long-term complications. Action suggested, depends on individual patient circumstances
7 - 8	154 - 183	Good
< 7	< 154	Goal...Some danger of hypoglycemic reaction in type I Diabetics. Some Glucose intolerant individuals and Sub-Clinical diabetics may demonstrate (elevated) HbA1c in this area.
6 - 7	126 - 154	Near Normal
< 6	< 126	Nondiabetic level)

---- End of Report ----

Dr. Rakesh Vaidya
MD (Path). DCP.



Patient Name : Mrs. SUDESHNA CHAUDHURI
 Gender / Age : Female / 33 Years 10 Months 14 Days
 MR No / Bill No. : 23215249 / 242023558
 Consultant : Dr. Manish Mittal
 Location : OPD

Type : OPD
 Request No. : 161030
 Request Date : 23/09/2023 10:06 AM
 Collection Date : 23/09/2023 10:32 AM
 Approval Date : 23/09/2023 03:04 PM

Liver Function Test (LFT)

Test	Result	Units	Biological Ref. Range
Bilirubin			
Bilirubin - Total	0.53	mg/dL	0 - 1
Bilirubin - Direct	0.16	mg/dL	0 - 0.3
Bilirubin - Indirect	0.37	mg/dL	0 - 0.7
<i>(By Diazotized sulfanilic acid on RXL Dade Dimension.)</i>			
Aspartate Aminotransferase (SGOT/AST)	15	U/L	13 - 35
<i>(By IFCC UV kinetic method on RXL Dade Dimension.)</i>			
Alanine Aminotransferase (SGPT/ALT)	27	U/L	14 - 59
<i>(By IFCC UV kinetic method on RXL Dade Dimension.)</i>			
Alkaline Phosphatase	49	U/L	42 - 98
<i>(BY PNPP AMP method on RXL Dade Dimension.)</i>			
Gamma Glutamyl Transferase (GGT)	50	U/L	5 - 55
<i>(By IFCC method on RXL Dade Dimension.)</i>			
Total Protein			
Total Proteins	7.83	gm/dL	6.4 - 8.2
Albumin	4.26	gm/dL	3.4 - 5
Globulin	3.57	gm/dL	3 - 3.2
A : G Ratio	1.19		1.1 - 1.6
<i>(By Biuret endpoint and Bromocresol purple method on RXL Dade Dimension.)</i>			

--- End of Report ---

Dr. Rakesh Vaidya
MD (Path). DCP.



Patient Name : Mrs. SUDESHNA CHAUDHURI
 Gender / Age : Female / 33 Years 10 Months 14 Days
 MR No / Bill No. : 23215249 / 242023558
 Consultant : Dr. Manish Mittal
 Location : OPD

Type : OPD
 Request No. : 161030
 Request Date : 23/09/2023 10:06 AM
 Collection Date : 23/09/2023 10:32 AM
 Approval Date : 23/09/2023 03:02 PM

Complete Lipid Profile

Test	Result	Units	Biological Ref. Range
Complete Lipid Profile			
Appearance	Clear		
Triglycerides (By Lipase / Glycerol dehydrogenase on RXL Dade Dimension < 150 Normal 150-199 Borderline High 200-499 High > 499 Very High)	61	mg/dL	1 - 150
Total Cholesterol (By enzymatic colorimetric method on RXL Dade Dimension <200 mg/dL - Desirable 200-239 mg/dL - Borderline High > 239 mg/dL - High)	135	mg/dL	1 - 200
HDL Cholesterol (By Direct homogenous technique, modified enzymatic non-immunological method on RXL Dade Dimension < 40 Low > 60 High)	54	mg/dL	40 - 60
Non HDL Cholesterol (calculated) (Non- HDL Cholesterol < 130 Desirable 139-159 Borderline High 160-189 High > 191 Very High)	81	mg/dL	1 - 130
LDL Cholesterol (By Direct homogenous technique, modified enzymatic non-immunological method on RXL Dade Dimension < 100 Optimal 100-129 Near / above optimal 130-159 Borderline High 160-189 High > 189 Very High)	68	mg/dL	1 - 100
VLDL Cholesterol (calculated)	12.2	mg/dL	12 - 30
LDL Ch. / HDL Ch. Ratio	1.26		2.1 - 3.5
T. Ch./HDL Ch. Ratio	2.5		3.5 - 5
(Recent NECP / ATP III Guidelines / Classification (mg/dl) :)			

Test Results are dependent on a number of variables & technical limitations. Hence, it is advised to correlate with clinical findings and other related investigations before any firm opinion is made. Recheck / retest may be requested.

--- End of Report ---

Dr. Amee Soni
MD (Path)

365 Days / 24 Hours Laboratory Services

Home Collection Facility Available
(Mon To Sat 8:00 am to 5:00 pm)

Bhailal Amin Marg, Gorwa, Vadodara, Gujarat 390003.

www.baghospital.com | : 080 69 70 70 70 | Follow us : f @



BHAILAL AMIN
GENERAL HOSPITAL

DEPARTMENT OF LABORATORY MEDICINE

Patient Name : Mrs. SUDESHNA CHAUDHURI
Gender / Age : Female / 33 Years 10 Months 14 Days
MR No / Bill No. : 23215249 / 242023558
Consultant : Dr. Manish Mittal
Location : OPD

Type : OPD
Request No. : 161030
Request Date : 23/09/2023 10:06 AM
Collection Date : 23/09/2023 10:32 AM
Approval Date : 23/09/2023 03:03 PM

Renal Function Test (RFT)

Test	Result	Units	Biological Ref. Range
Urea (By Urease Kinetic method on RXL Dade Dimension)	22	mg/dL	10 - 45
Creatinine (By Modified Kinetic Jaffe Technique)	0.54	mg/dL	0.6 - 1.1
Estimate Glomerular Filtration rate (Ref. range : > 60 ml/min for adults between age group of 18 to 70 yrs. EGFR Calculated by IDMS Traceable MDRD Study equation. Reporting of eGFR can help facilitate early detection of CKD. By Modified Kinetic Jaffe Technique)	More than 60		
Uric acid (By Uricase / Catalase method on RXL Siemens)	3.7	mg/dL	2.2 - 5.8

--- End of Report ---

Dr. Rakesh Vaidya
MD (Path). DCP.

Test Results are dependent on a number of variables & technical limitations. Hence, it is advised to correlate with clinical findings and other related investigations before any firm opinion is made. Recheck / retest may be requested.



Patient Name : Mrs. SUDESHNA CHAUDHURI
 Gender / Age : Female / 33 Years 10 Months 14 Days
 MR No / Bill No. : 23215249 / 242023558
 Consultant : Dr. Manish Mittal
 Location : OPD

Type : OPD
 Request No. : 161030
 Request Date : 23/09/2023 10:06 AM
 Collection Date : 23/09/2023 10:32 AM
 Approval Date : 23/09/2023 04:04 PM

Urine routine analysis (Auto)

Test	Result	Units	Biological Ref. Range
Physical Examination			
Quantity	40	mL	
Colour	Pale Yellow		
Appearance	Clear		
Chemical Examination (By Reagent strip method)			
pH	6.0		
Specific Gravity	1.020		
Protein	Negative	gm/dL	0 - 5
Glucose	Negative	mg/dL	0 - 5
Ketones	Negative		0 - 5
Bilirubin	Negative		Negative
Urobilinogen	Negative		Negative (upto 1)
Blood	Negative		Negative
Leucocytes	1+		Negative
Nitrite	Negative		Negative
Microscopic Examination (by Microscopy after Centrifugation at 2000 rpm for 10 min or on fully automated Sysmex Urine sedimentation analyzer UF4000)			
Red Blood Cells	0 - 1	/hpf	0 - 2
Leucocytes	5 - 10	/hpf	0 - 5
Epithelial Cells	1 - 5	/hpf	0 - 5
Casts	Nil	/lpf	Nil
Crystals	Nil	/hpf	Nil
Mucus	Absent	/hpf	Absent
Organism	Absent		

---- End of Report ----

Dr. Ameer Soni
MD (Path)



BHAILAL AMIN
GENERAL HOSPITAL

📍 Bhailal Amin Marg, Gorwa, Vadodara, Gujarat 390003.

🌐 www.baghospital.com | 📞 0265-677 6222, 255 6222 | Follow us : 📱 @

DEPARTMENT OF DIAGNOSTIC RADIOLOGY

ADVANCED DIGITAL SOLUTIONS

- Computer Radiography
- Ultra Sensitive Colour Doppler
- Ultra High Resolution Sonography
- Multi-Detector CT Scan
- Mammography
- Interventional Radiology
- Digital Subtraction Angiography
- Foetal Echocardiography
- Echocardiography

Patient No. : 23215249 Report Date : 23/09/2023
 Request No. : 190081939 23/09/2023 10.06 AM
 Patient Name : Mrs. SUDESHNA CHAUDHURI
 Gender / Age : Female / 33 Years 10 Months 14 Days

X-Ray Chest AP

Both lung fields are clear.
 Both costophrenic sinuses appear clear.
 Heart size is normal.
 Hilar shadows show no obvious abnormality.
 Aorta is normal.

• ULTRA SONOGRAPHY CANNOT DETECT ALL ABNORMALITIES
 • NOT VALID FOR MEDICO-LEGAL PURPOSES
 • CLINICAL CORRELATION RECOMMENDED

Dr. Priyanka Patel, MD.
Consultant Radiologist



H-2015-0297

MC-3004

H-2021-0037



DEPARTMENT OF DIAGNOSTIC RADIOLOGY

ADVANCED DIGITAL SOLUTIONS

- Computer Radiography
- Ultra Sensitive Colour Doppler
- Ultra High Resolution Sonography
- Multi-Detector CT Scan
- Mammography
- Interventional Radiology
- Digital Subtraction Angiography
- Foetal Echocardiography
- Echocardiography

Patient No. : 23215249 Report Date : 23/09/2023
Request No. : 190081845 23/09/2023 10.06 AM
Patient Name : Mrs. SUDESHNA CHAUDHURI
Gender / Age : Female / 33 Years 10 Months 14 Days

USG : Abdomen (Excluding Pelvis) Or Upper Abdomen

Liver is normal in size and shows increased in echo pattern. No mass lesion identified. The hepaticveins are clear and patent. PV patent. No dilated IHBR.

Gall bladder is well distended and shows no obvious abnormality. Common bile duct measures 4 mm in diameter.

Pancreas shows no obvious abnormality. Tail obscured. Spleen is normal size and echo pattern.

Both kidneys are normal in shape and position. Normal echogenicity and cortico medullary differentiation is noted. No hydronephrosis or mass lesion seen.

No ascites.

COMMENT:

- **Fatty liver.**

Kindly correlate clinically

• ULTRA SONOGRAPHY CANNOT DETECT ALL ABNORMALITIES
 • NOT VALID FOR MEDICO-LEGAL PURPOSES
 • CLINICAL CORRELATION RECOMMENDED

Dr. Priyanka Patel, MD.
Consultant Radiologist



Age: **033Y** **Ref. phys.**
 Gender: **Female**
 Paramaker: **Unknown**

HR 75 bpm **RR 798 ms**
P axis 42° **PR 156 ms**
QRS axis 55° **QT 375 ms**
T axis 11° **QTcB 420 ms**

Unconfirmed report

Handwritten signature

Remark

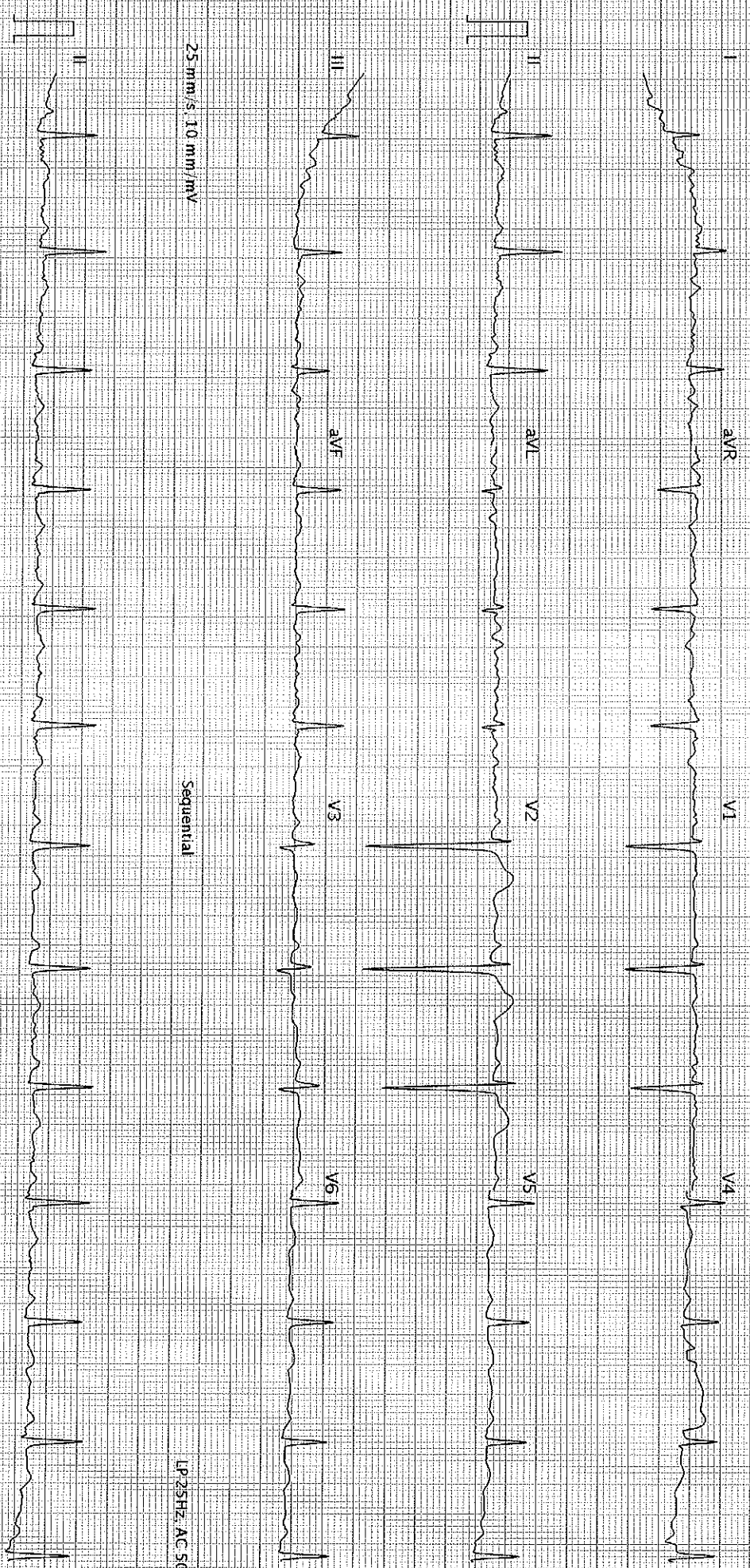

25 mm/s, 10 mm/mV

Sequential

LP 25Hz, AC 50Hz

25 mm/s, 10 mm/mV

LP 25Hz, AC 50Hz

AT 102 G2 1 2 0 (1080 011030)

BHAIJAL AMIN GENERAL HOSPITAL - Printed on 23.09.2023 11:30:11