

# सुजय हॉस्पिटल व मॉर्निटी होम

अतिदक्षता विभाग

डॉ. सौ. जयश्री सुर्यवंशी  
एम.डी.  
(स्त्रीरोग व प्रसूतीशास्त्र तज्ञ)  
रजि. नं. ३७१२

डॉ. सुनिल सुर्यवंशी  
एम.डी. (मेडीसिन) पुणे  
कन्सल्टिंग फिजिशियन हृदयरोग व मधुमेह तज्ञ  
रजि. नं. २२२३

भेन टेलिफोन एक्सचेंज समोर, पारिक पार्क, नविन बस स्टॅन्डच्या मागे,  
जळगांव. फोन : (०२५७) २२२७८२९

Rx Sopan Deskar  
37yr

दि. 5/10/2023

- Dietician consultation :- low carbohydrate  
low calories, high protein & high  
fibre diet :
- Dental exam<sup>n</sup> - Normal
- ENT exam<sup>n</sup> - Normal
- ophthal. exam<sup>n</sup> - Normal

Diet

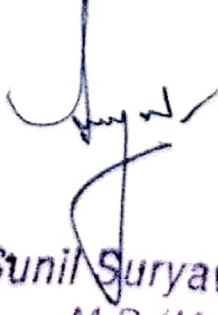
  
Dr. Sunil Suryawanshi  
M.D. (Medicine)  
Reg. No. 2223



10mm/mV

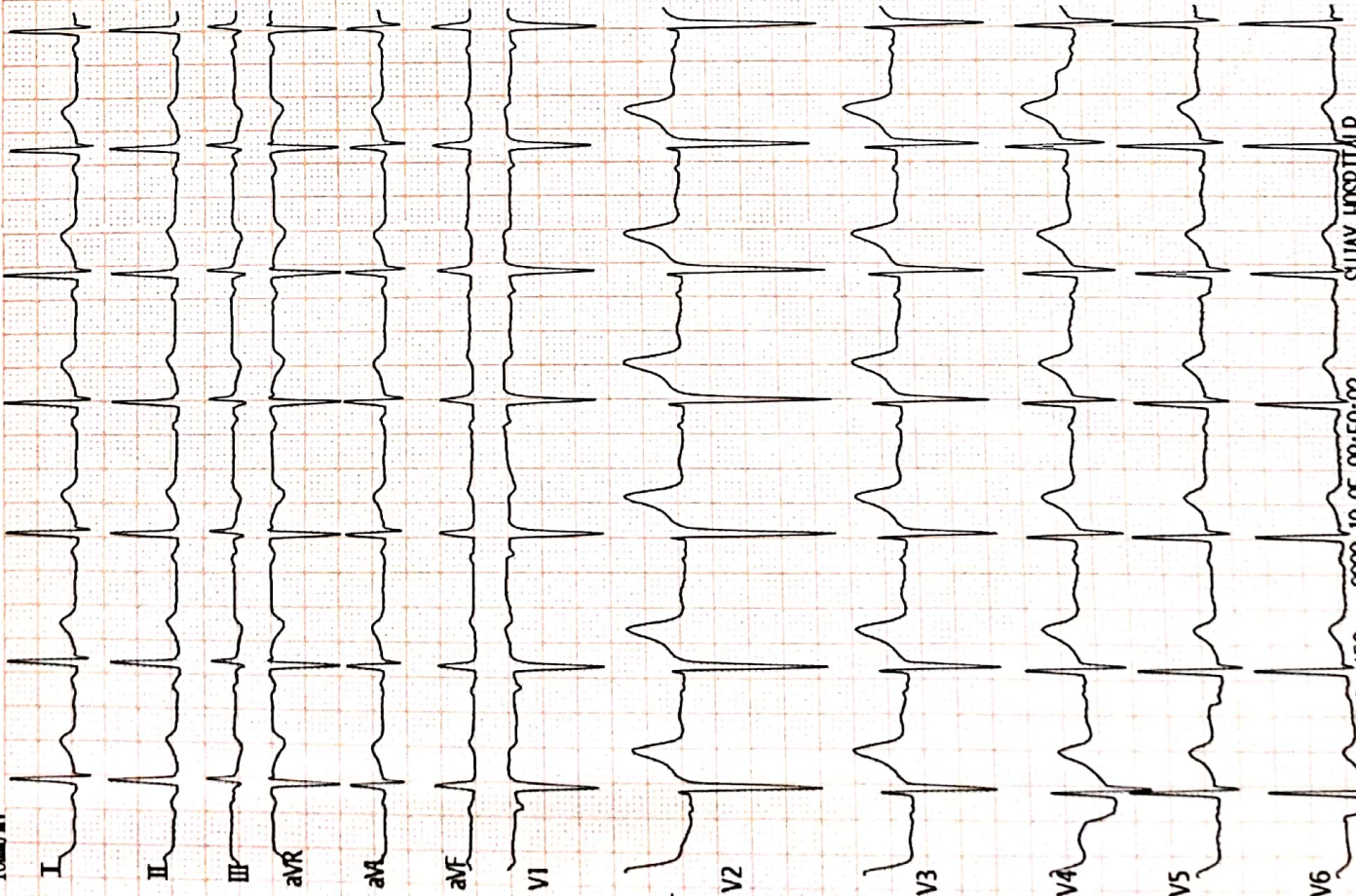

Vent. Rate(BPM) : 82

PR Int.(ms) : 237

P/QRS/T Int.(ms) : 206 100 178

QT/QTc Int.(ms) : 360 423

P/QRS/T Axis(Deg.) : — 47 20

RV1/SV5 Amp.(mV) : 0.06 0.32

RV5/SV1 Amp.(mV) : 1.09 1.25

V2.35 Technician :

<ECG Analysis Result>:

823 Undefined Arrhythmia

421 Electronic Pacemaker?

861 Premature Ventricular Complexes

331 Negative PVI, Left Atrial Enlargement

410 Long P-R Interval

412 A-V Block(TypeI)(Mobitz)

\*\*\* Abnormal ECG \*\*\*

*Normal*

Note : Unconfirmed Report Need to Review.

Dr. Sunil Suryawar  
ST LEVEL(mV) M.D. (Medicine)

I	II	III	aVR	aVL	aVF
+0.03	+0.06	+0.02	-0.04	+0.00	+0.04
V1	V2	V3	V4	V5	V6
+0.10	+0.21	+0.20	+0.14	+0.06	+0.10

*[Signature]*

<SOPAN DEKAR > 37400002890 M 37Y 164/75 cm/Kg 2 /5 mmHg

SUWAY HOSPITALP

2023-10-05 08:59:02

1050 EMG ADS

25mm/s



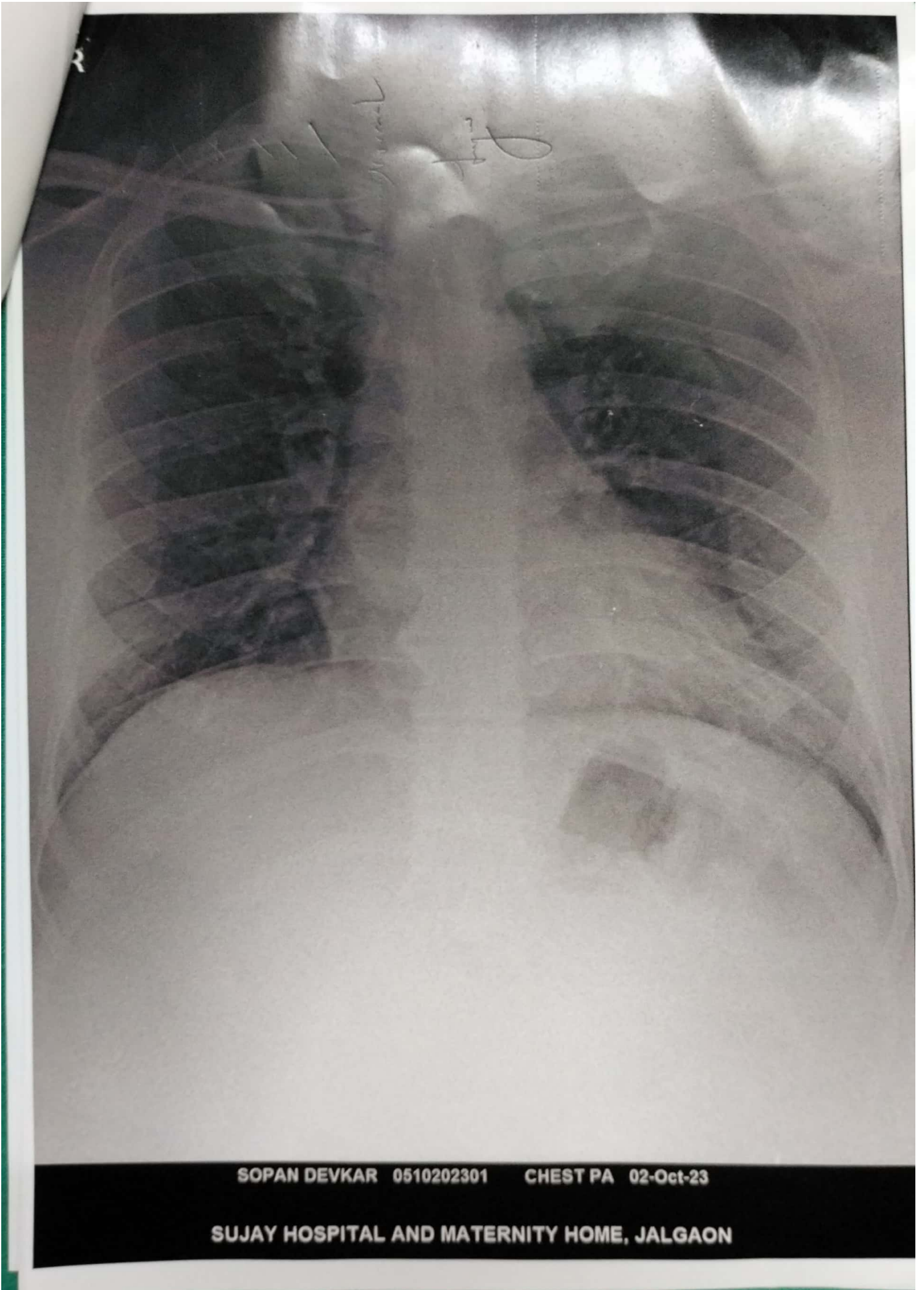

*Handwritten signature or initials, possibly 'S. Devkar'.*

SOPAN DEVKAR 0510202301 CHEST PA 02-Oct-23

SUJAY HOSPITAL AND MATERNITY HOME, JALGAON

MER- MEDICAL EXAMINATION REPORT

Date of Examination	05-10-2023		
NAME	Sushant Jevkar		
AGE	37	Gender	Male
HEIGHT(cm)	164	WEIGHT (kg)	75
B.P.	120/90		
ECCG	✓		
X Ray	✓		
Vision Checkup	Color Vision :	Normal	
	Far Vision Ratio :	Normal	
	Near Vision Ratio :	Normal	
Present Ailments			NO
Details of Past ailments (If Any)			NO
Comments / Advice : She /He is Physically Fit	fit		

BMI ⇒ 28.84

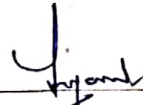
  
 Signature with Stamp of Medical Examiner  
**Dr. Sunil Suryawanshi**  
 M.D. (Medicine)  
 Reg.No.2223

सुजय  
 डॉ. सो. ...  
 एम.डी.  
 (स्त्रीत)  
 रजि.  
 उप

## CERTIFICATE OF MEDICAL FITNESS

This is to certify that I have conducted the clinical examination

of Sofan Ramchandra devkar on 05-10-2023

After reviewing the medical history and on clinical examination it has been found that he/she is

	Tick
<ul style="list-style-type: none"> <li>• Medically Fit</li> </ul>	<input checked="" type="checkbox"/>
<ul style="list-style-type: none"> <li>• Fit with restrictions/recommendations</li> </ul> <p>Though following restrictions have been revealed, in my opinion, these are not impediments to the job.</p> <p>1.....</p> <p>2.....</p> <p>3.....</p> <p>However the employee should follow the advice/medication that has been communicated to him/her.</p> <p>Review after _____</p>	<input type="checkbox"/>
<ul style="list-style-type: none"> <li>• Currently Unfit. Review after _____ recommended</li> </ul>	<input type="checkbox"/>
<ul style="list-style-type: none"> <li>• Unfit</li> </ul>	<input type="checkbox"/>

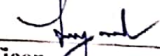
Dr.   
 Medical Officer  
 The Apollo Clinic, (Location)  
**Dr. Sunil Suryawanshi**  
 M.D. (Medicine)  
 Reg.No.2223

*This certificate is not meant for medico-legal purpose*



डॉ. सौ. जयश्री सुर्यवंशी  
एम.डी.  
(स्त्रीरोग व प्रसूतीशास्त्र तज्ञ)  
रजि.नं. 3712

डॉ. सुनिल सुर्यवंशी  
एम.डी.(मेडीसीन) पुणे  
कन्सल्टिंग फिजिशियन  
रजि.नं. 2223

पत्ता : मेन टेलिफोन एक्सचेंज समोर, पारिख  
पार्क जवळ, नविन बस स्टॅन्डच्या मागे,  
जळगांव. फोन : (0257) 2227821

उपलब्ध सुविधा : • एक्स-रे • सोनोग्राफी • इकोकार्डिओग्राफी • सुसज्ज ऑपरेशन थिएटर • कॉम्प्युटाईज्ड इ.सी.जी. • स्ट्रेस टेस्ट • पल्मोनरी फंक्शन टेस्ट

Rx

दि / / २०

### X-RAY CHEST PA VIEW

NAME-SOPAN DEVKAR

AGE- 37 YRS MALE DATE-05.10.23

SOFT TISSUE AND SKELETON NORMAL.

BOTH HILA ARTE NORMAL IN SIZE AND HAVE EQUAL DENSITY.

NORMAL BRONCHOVASCULAR MARKINGS.

COSTOPHRENIC AND CARDIOPHRENIC ANGLES ARE CLEAR.

THE DOMES OF DIAPHRAGMS ARE NORMAL IN POSITION AND SHOW SMOOTH OUTLINE.

THE PLURAL SPACES ARE NORMAL.

IMPRESSION –

NORMAL CHEST XRAY.

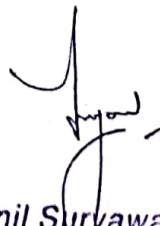
  
Dr. Sunil Suryawanshi  
M.D.(Medicine)  
Reg.No.2223

परत येतांना कागद सोबत आणावा.

**DR. CHETAN S. KAKLIYA**

M.B.B.S., D.M.R.D. (Sion Hospital, Mumbai University)

• Ex-Consultant Radiologist In Asian Heart Hospital (Mumbai)

• Ex - Radiologist Wockhardt Hospital (Mulund)



## SAGAR IMAGING CENTRE

• Whole body sonography • Colour doppler • Digital X-ray

54-B, Onkar Nagar, Near Parikhpark, Jalgaon - 425001. Phone : 0257-2237634, e-mail : drchetanj@rediffmail.com

Name	: SOPAN RAMCHANDRA DEVKAR	Date	: 05-10-2023
Ref By	: SUJAY HOSPITAL	Age/Sex	: 37 / Male

### SONOGRAPHY OF ABDOMEN AND PELVIS

The liver is normal in size, shape and has smooth margins. No focal lesion. The portal vein appears normal.

The gall bladder is physiologically distended. No evidence of calculus, wall thickening or mass lesion.

The common bile duct is normal in caliber. No evidence of calculus is noted in common bile duct.

The pancreas is normal in size, shape and echotexture. No evidence of solid or cystic mass. The spleen is normal in size and shape. No evidence of focal lesion is noted.

There is no evidence of enlarged coeliac, mesentric, portal pre or para aortic lymph nodes. No vascular mass lesion. No evidence of ascitis or pleural effusion.

The kidneys are normal in size and echotexture. No evidence of hydronephrosis or cortical scarring. Bilateral renal calculi are noted – two on right side measures 8.5 mm at mid pole and 4.0 mm at upper pole ; single on left side measures 5.5 mm at lower pole.

The right kidney measures 10.5 X 4.4 cms.

The left kidney measures 11.0 X 5.4 cms.

The urinary bladder is well distended. No evidence of calculus, wall thickening or mass lesion.

The prostate is normal in size. The parenchyma is normal.

### IMPRESSION:

**Bilateral renal calculi. No evidence of hydronephrosis**

**REPORT WITH THANKS.**

*Clinico pathological correlation is suggested.*

  
**DR. CHETAN KAKLIYA**



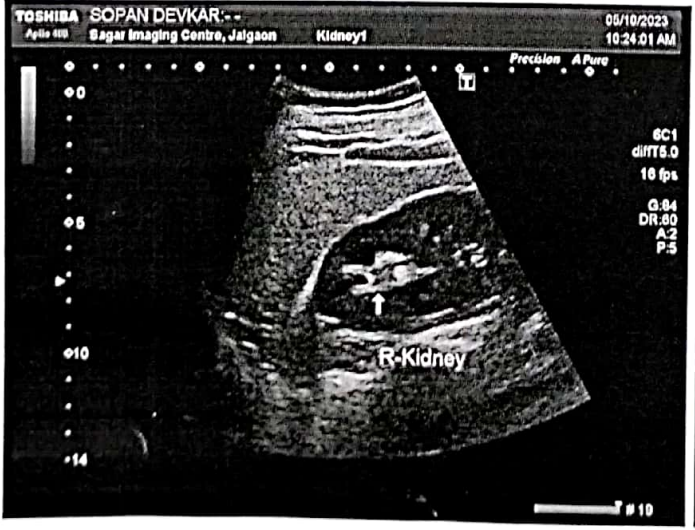
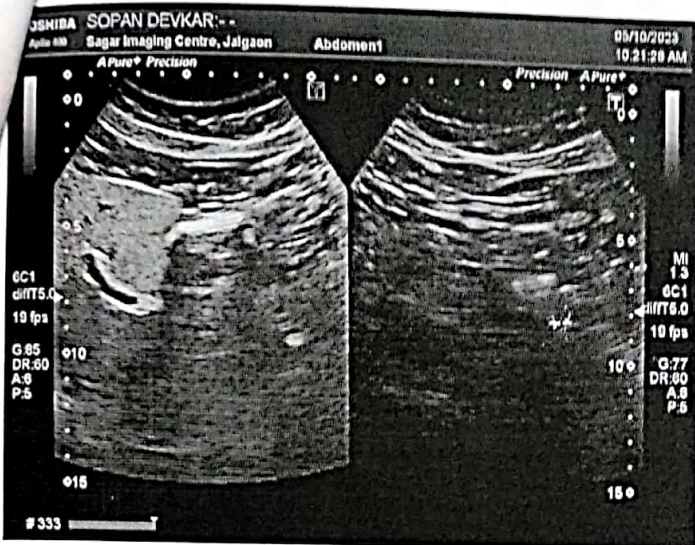



डॉ. सौ. जयश्री सुर्यवंशी  
एम.डी.  
(स्त्रीरोग व प्रसूतीशास्त्र तज्ञ)  
रजि.नं. 3712

डॉ. सुनिल सुर्यवंशी  
एम.डी.(भेडीसीन) पुणे  
कन्सल्टींग फिजिशियन  
रजि.नं. 2223

पत्ता : मेन टेलिफोन एक्सचेंज समोर, पारिख  
पार्क जवळ, नविन बस स्टॅन्डच्या मागे,  
जळगांव. फोन : (0257) 2227821

उपलब्ध सुविधा : • एक्स-रे • सोनोग्राफी • इकोकार्डिओग्राफी • मुसज्ज ऑपरेशन थिएटर • कॉम्प्युटाईज्ड इ.सी.जी. • स्ट्रेस टेस्ट • पल्मोनरी फंक्शन टेस्ट

Rx

दि / / २०

## 2D – Echocardiograph

Name – SOPAN DEVKAR

Age- 37 Yrs MALE

Date –05/10/2023

### IMPRESSION –

NORMAL SIZE CARIAC CHAMBERS.  
STRUCTURALLY NORMAL CARDIAC VALVES.  
NORMAL LV SYSTOLIC FUNCTION . EF- 57 %  
NORMAL LV DIASTOLIC FUNCTION .  
NO RWMA.  
NO CLOTS OR VEGETATION.  
IAS AND IVS INTACT.  
NORMAL PERICARDIUM.

Dr Sunil Suryawanshi

M D medicine.  
Dr. Sunil Suryawanshi  
M.D.(Medicine)  
Reg.No.2223

परत येतांना कागद सोबत आणावा.

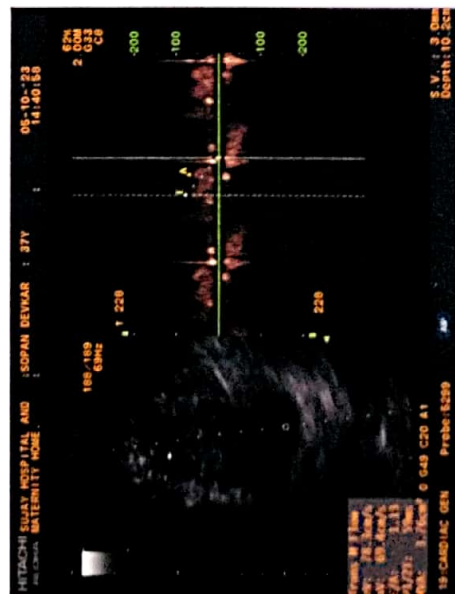
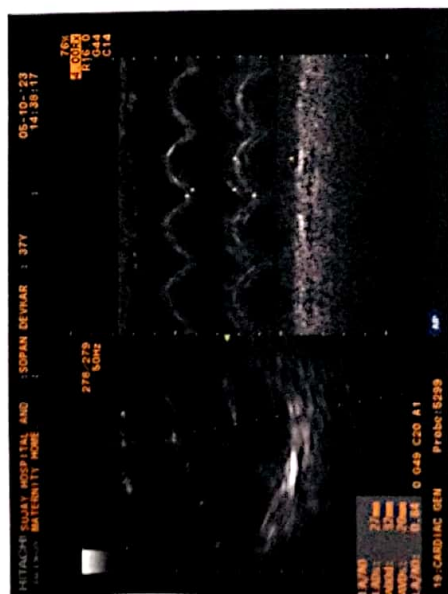
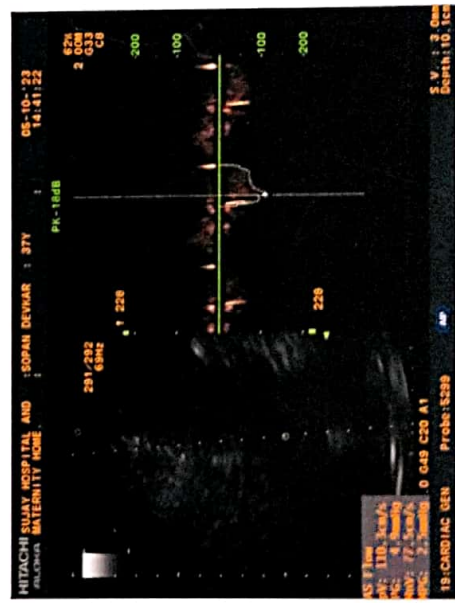
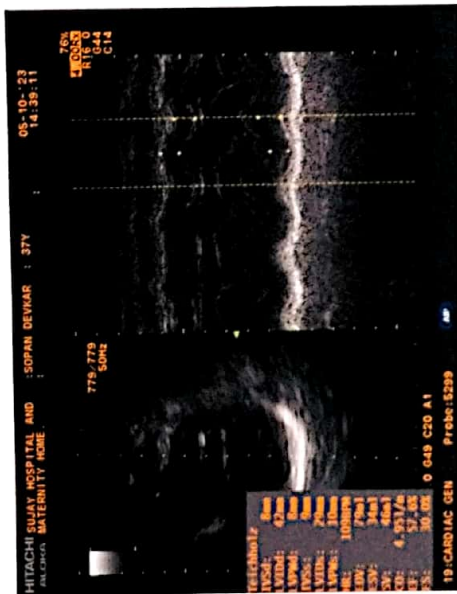
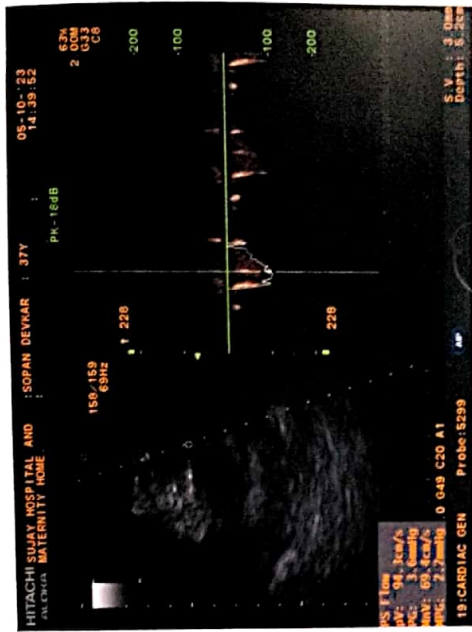



Cardiac Func. Exam.

<M mode LV Function>

	Pombo	Teichholz
EDV	75ml	79ml
ESV	26ml	34ml
SV	49ml	46ml
CO	5.33l/m	4.95l/m
EF	65.7%	57.6%
FS	30.0%	
HR	109BPM	

	Diastole	Systole
LVID	42mm	29mm
IVS	8mm	9mm
LVPW	8mm	10mm

<LA/AO>	Diastole	Systole
LA Diam		27mm
AO Diam	32mm	
AV Diam		20mm

LADs/AODd	0.84	AVA
-----------	------	-----

<Mitral Valve>

C-E amp	16mm	C-A amp	8mm
E-F slope	121mm/s	EPSS	5mm
E/A	2.05		
MVA			

<Aortic Stenosis Flow Doppler>

Peak V	110.3cm/s	Mean V	77.5cm/s
VTI	17.3cm	VTI(LVOT)	
LVOT		CSA(LVOT)	
AVA			
Peak PG	4.9mmHg	Mean PG	2.5mmHg

<Trans Mitral Flow Doppler>

Peak E	78.3cm/s	Adur	
Peak A	69.4cm/s		
PVAdur			
VTI			
DecT		P1/2T	59ms
MVA(P1/2T)	3.76cm <sup>2</sup>	MVA	
E/A	1.13		
PVAdur-Adur			

<Pulmonary Stenosis Flow Doppler>

Peak V	94.3cm/s	Mean V	69.4cm/s
Peak PG	3.6mmHg	Mean PG	2.2mmHg

<Tricuspid Stenosis Flow Doppler>

Peak V	71.1cm/s	Mean V	41.2cm/s
P1/2T	108ms		
Peak PG	2.0mmHg	Mean PG	0.8mmHg

<Comments>

Physician's SIGNATURE :

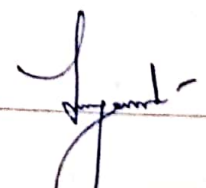
  
**Dr. Sunil Suryawanshi**  
 M.D.(Medicine)  
 Reg.No.2223



# Manavata

Pathology & Microbiology Laboratory

**Dr. Kailash B. Wagh**

M.D. Microbiology D.C.P  
Reg No. 2001/07/2704

REG NO. : 10-2023-OPD / 6  
NAME : Mr. SOPAN R. DEVKAR  
REF BY : Dr . Sunil Suryavanshi (Insurance)  
M.D.

AGE : 37 Years  
SEX : Male  
DATE : 05-Oct-2023

LOCATION :

## HAEMOGRAM

<u>TESTS</u>	<u>RESULTS</u>	<u>UNIT</u>	<u>REFERENCE RANGE</u>
Haemoglobin	: 13.6	g/dl	11 - 18
<b>WBC COUNT</b>			
Total WBC Count	: 8400	/cmm	4000 - 11000
<b>DIFFERENTIAL COUNT</b>			
Neutrophil	: 69	%	40 - 74
Lymphocyte	: 25	%	15 - 45
Eosinophil	: 02	%	0 - 7
Monocyte	: 04	%	1 - 10
Basophil	: 00	%	0 - 1
<b>RBC INDICES</b>			
Hct	: 39.6	%	33 - 60
R.B.C. count	: 4.58	mil/cmm.	4.0 - 6.0
Mcv	: 86.3	fL	76 - 94
Mch	: 29.5	pg	25 - 33
Mchc	: 36.4	%	32 - 38
<b>PLATELETS INDICES</b>			
Plt Count	: 189000	/cmm	150000 - 450000
RBC Morphology	: Normocytic Normocytic		
WBC Studies	: Normal Morphology		
Platelet	: Adequate		
ESR	: 17	mm/hr	00 - 20

THANKS FOR REFERRAL



*K.B.W.*  
Dr. Kailash B. Wagh  
MD (Micro) DCP

Dr. Kailash B. Wagh  
M.D. Microbiology D.C.P.  
Reg. No. 2001/07/2704

98 Jilha Peth, Kantai Sabhagruh Road, Near Barde Medical, Jalgaon- 425001  
☎ 0257-2970978, 2225322 ☐ 9405887735





# Manavata

Pathology & Microbiology Laboratory

**Dr. Kailash B. Wagh**

M.D. Microbiology D.C.P  
Reg No. 2001/07/2704

REG NO. : 10-2023-OPD / 6  
NAME : Mr. SOPAN R. DEVKAR  
REF BY : Dr . Sunil Suryavanshi (Insurance)  
M.D.

AGE : 37 Years

SEX : Male

DATE : 05-Oct-2023

LOCATION :

## BLOOD GROUP

### TESTS

BLOOD GROUP

RESULTS      UNIT  
: "A" Rh Positive.

NOTE

: Grouping and cross matching is compulsory before blood transfusion, as errors can occur due to irregular antibodies.

### HBA1C

### TESTS

HbA1C

RESULTS      UNIT  
: 6.4                      %

AVERAGE BLOOD SUGAR  
(ABG)

: 137                      mg/dl

### **Reference Range :**

Below 6.0% - Normal Value

6.0% - 7.0% - Good Control

7.0% - 8.0% - Fair Control

8.0% - 10% - Unsatisfactory Control

Above 10% - Poor Control

**Method :** Fully Automated H.P.L.C. using Biorad Variant II Turbo, NGSP Certified.

**Please correlate with clinical conditions.**

  
Dr. Kailash B. Wagh  
MD (Micro) DCP

THANKS FOR REFERRAL

Dr. Kailash B. Wagh  
M.D. Microbiology D.C.P.  
Reg. No. 2001/07/2704



9 98 Jilha Peth, Kantai Sabhagruh Road, Near Barde Medical, Jalgaon- 425001  
☎ 0257-2970978, 2225322 ☑ 9405887735



# Manavata

Pathology & Microbiology Laboratory

**Dr. Kailash B. Wagh**

M.D. Microbiology D.C.P  
Reg No. 2001/07/2704

REG NO. : 10-2023-OPD / 6  
NAME : Mr. SOPAN R. DEVKAR  
REF BY : Dr. Sunil Suryavanshi (Insurance)  
M.D.

AGE : 37 Years

SEX : Male

DATE : 05-Oct-2023

LOCATION :

## BLOOD SUGAR FASTING & POST-PRANDIAL

<u>TESTS</u>	<u>RESULTS</u>	<u>UNIT</u>	<u>REFERENCE RANGE</u>
BLOOD SUGAR FASTING	: 105	mg/dl	70 - 110
URINE SUGAR FASTING	: NIL		
BLOOD SUGAR PP	: 139	mg/dl	70 - 140
URINE SUGAR PP	: Nil		

THANKS FOR REFERRAL

*KBW*  
Dr. Kailash B. Wagh  
MD (Micro) DCP

Dr. Kailash B. Wagh  
M.D. Microbiology D.C.P.  
Reg. No. 2001/07/2704



98 Jilha Peth, Kantai Sabhagruh Road, Near Barde Medical, Jalgaon- 425001  
☎ 0257-2970978, 2225322 ☎ 9405887735





# Manavata

Pathology & Microbiology Laboratory

**Dr. Kailash B. Wagh**

M.D. Microbiology D.C.P  
Reg No. 2001/07/2704

REG NO. : 10-2023-OPD / 6  
NAME : Mr. SOPAN R. DEVKAR  
REF BY : Dr . Sunil Suryavanshi (Insurance)  
M.D.

AGE : 37 Years  
SEX : Male  
DATE : 05-Oct-2023

LOCATION :

## LIVER FUNCTION TEST

<u>TESTS</u>	<u>RESULTS</u>	<u>UNIT</u>	<u>REFERENCE RANGE</u>
BILIRUBIN- TOTAL	: 0.86	mg/dl	0 - 1.0
BILIRUBIN- DIRECT	: 0.23	mg/dl	0 - 0.3
BILIRUBIN- INDIRECT	: 0.63	mg/dl	0.1 - 1.0
SGPT	: 26	IU/L	0 - 40
SGOT	: 34	IU/L	0 - 45
ALKALINE PHOSPHATASE	: 176	IU/L	25 - 350
TOTAL PROTIEN	: 6.12	gm/dl	6 - 8
ALBUMIN	: 4.23	gm/dl	3.5 - 5
GLOBULIN	: 2.3	gm/dl	2 - 3.5
A/G Ratio	: 2.01		2 - 2.5
GGTP	: 23	IU/l	0 - 40

*KBW*  
Dr. Kailash B. Wagh  
MD (Micro) DCP

THANKS FOR REFERRAL

Dr. Kailash B. Wagh  
M.D. Microbiology D.C.P.  
Reg. No. 2001/07/2704



98 Jilha Peth, Kantai Sabhagruh Road, Near Barde Medical, Jalgaon- 425001  
☎ 0257-2970978, 2225322 ☎ 9405887735



# Manavata

Pathology & Microbiology Laboratory

**Dr. Kailash B. Wagh**  
M.D. Microbiology D.C.P  
Reg No. 2001/07/2704

REG NO. : 10-2023-OPD / 6  
NAME : Mr. SOPAN R. DEVKAR  
REF BY : Dr . Sunil Suryavanshi (Insurance)  
M.D.

AGE : 37 Years  
SEX : Male  
DATE : 05-Oct-2023

LOCATION :

### RENAL FUNCTION TEST

<u>TESTS</u>	<u>RESULTS</u>	<u>UNIT</u>	<u>REFERENCE RANGE</u>
BLOOD UREA NITROGEN	: 10	mg/dl	5 - 21
CREATININE	: 0.96	mg/dl	0.7 - 1.4
URIC ACID	: 4.56	mg/dl	3.5 - 7.2

### LIPID PROFILE

<u>TESTS</u>	<u>RESULTS</u>	<u>UNIT</u>	<u>REFERENCE RANGE</u>
TOTAL CHOLESTEROL	: 189	mg/dl	140 - 250
TRIGLYCERIDES	: 83	mg/dl	60 - 165
HDL- CHOLESTEROL	: 47	mg/dl	32 - 90
LDL- CHOLESTEROL	: 125.4	mg/dl	80 - 150
VLDL-CHOLESTEROL	: 16.6	mg/dl	10 - 35
TOTAL CHO/HDL RATIO	: 4.02		0 - 5.1
LDL/HDL RATIO	: 2.67	mg/dl	0 - 3.5
NON HDL CHOLESTEROL	: 142	mg/dl	0 - 160

*Kaw*  
Dr. Kailash B. Wagh  
MD (Micro) DCP

THANKS FOR REFERRAL

Dr. Kailash B. Wagh  
M.D. Microbiology D.C.P.  
Reg. No. 2001/07/2704



98 Jilha Peth, Kantai Sabhagruh Road, Near Barde Medical, Jalgaon- 425001  
☎ 0257-2970978, 2225322 ☐ 9405887735





# Manavata

Pathology & Microbiology Laboratory

**Dr. Kailash B. Wagh**

M.D. Microbiology D.C.P  
Reg No. 2001/07/2704

REG NO. : 10-2023-OPD / 6  
NAME : Mr. SOPAN R. DEVKAR  
REF BY : Dr . Sunil Suryavanshi (Insurance)  
M.D.

AGE : 37 Years  
SEX : Male  
DATE : 05-Oct-2023

LOCATION :

## THYROID TEST

<u>TESTS</u>	<u>RESULTS</u>	<u>UNIT</u>	<u>REFERENCE RANGE</u>
T3	: 112	ng/ml	87 - 178
T4	: 8.23	µg/dl	6.06 - 12.23
ULTRA TSH	: 0.865	µIU/ml	0.34 - 5.6
NOTE	: Test Done On Fully Automated Mindray CL 900i Hormone Assay BY CLIA		

*KBW*  
Dr. Kailash B. Wagh  
MD (Micro) DCP

THANKS FOR REFERRAL

Dr. Kailash B. Wagh  
M.D. Microbiology D.C.P.  
Reg. No. 2001/07/2704



9 98 Jilha Peth, Kantai Sabhagruh Road, Near Barde Medical, Jalgaon- 425001  
☎ 0257-2970978, 2225322 ☐ 9405887735



# Manavata

Pathology & Microbiology Laboratory

**Dr. Kailash B. Wagh**

M.D. Microbiology D.C.P  
Reg No. 2001/07/2704

REG NO. : 10-2023-OPD / 6  
NAME : Mr. SOPAN R. DEVKAR  
REF BY : Dr . Sunil Suryavanshi (Insurance)  
M.D.

AGE : 37 Years  
SEX : Male  
DATE : 05-Oct-2023

LOCATION :

## URINE ANALYSIS REPORT

<u>TESTS</u>	<u>RESULTS</u>	<u>UNIT</u>	<u>REFERENCE RANGE</u>
<b>PHYSICAL EXAMINATION</b>			
QUANTITY	: 10 ml		
COLOUR	: Pale Yellow		
APPEARANCE	: Clear		
DEPOSITS	: Absent		
SPECIFIC GRAVITY	: 1.020		1.002 - 1.030
REACTION (PH)	: Acidic		
<b>CHEMICAL EXAMINATION</b>			
PROTEINS	: Absent		
SUGAR	: Absent		
KETONE	: Absent		
BILE SALTS/BILE PIGMENTS	: Absent		
<b>MICROSCOPIC EXAMINATION</b>			
RBC	: Absent	/hpf	
PUS CELLS	: 2-3	/hpf	
EPITHELIAL CELLS	: Occasional	/hpf	
CASTS	: Absent		
CRYSTALS	: Absent		
AMORPHOUS DEPOSITS	: Absent		

THANKS FOR REFERRAL

*K.B.W*  
Dr. Kailash B. Wagh  
MD (Micro) DCP

Dr. Kailash B. Wagh  
M.D. Microbiology D.C.P.  
Reg No. 2001/07/2704



98 Jilha Peth, Kantai Sabhagruh Road, Near Barde Medical, Jalgaon- 425001  
☎ 0257-2970978, 2225322 ☑ 9405887735





 GPS Map Camera

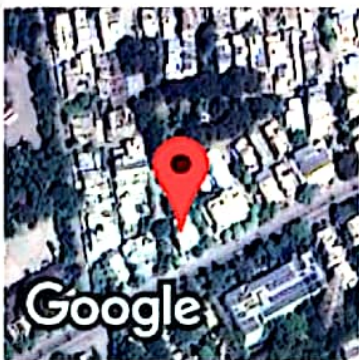

**Jalgaon, Maharashtra, India**

A4/1312, RR School Rd, Old B J Market, Omkar Nagar, Sbi Colony, Jalgaon, Maharashtra 425001, India

Lat 21.006479°

Long 75.566761°

05/10/23 09:31 AM GMT +05:30

आयकर विभाग

INCOME TAX DEPARTMENT



SOPAN RAMCHANDRA DEVKAR

RAMCHANDRA SHANKAR DEVKAR

19/01/1986

Permanent Account Number

CFBPD6816D

Signature

भारत सरकार

GOVT. OF INDIA



5102900