



Name	: Mrs.MEETA THAKUR	Requisition No.	: 405631
Age / Gender	: 34 Years Female	UHID Number	:
Referred By	: CONSULTANT	Reporting Date	: 19-Mar-2022 01:21:21PM
Station	: Direct	Payer Name	: MEDIWHEEL
Date of Collection	: 19-MAR-22 11:02	Ward	:

**LAB SERVICES - BIOCHEMISTRY
TEST REPORT**

BLOOD SUGAR 2 HR. PP

Test	Results	Units	Reference Interval
BLOOD SUGAR FASTING	90.9	mg/dl	70 -- 110
BLOOD SUGAR PP	109.9	mg/dl	UPTO -- 140

-----End of Report-----

Dr.VAISHALI YADAV
Pathologist

Lab Incharge

Dr.PARDIP KUMAR
MICROBIOLOGIST

DEEPCHAND

(This is only professional opinion and not the diagnosis. Please correlate clinically)

H= High L=Low P=Panic-Block, Sector-10, Near Court, Faridabad - 121004, Haryana

Tel.: 0129-4200000 E-mail : parkfaridabad@gmail.com

PARK GROUP OF HOSPITALS : West Delhi • South Delhi • Gurgaon • Karnal • Panipat • Hodal • Ambala • Behror

the **health** care providers

the **health** care providers



Name	: Mrs.MEETA THAKUR	Requisition No.	: 405631
Age / Gender	: 34 Years Female	UHID Number	:
Referred By	: CONSULTANT	Reporting Date	: 19-Mar-2022 01:23:45PM
Station	: Direct	Payer Name	: MEDIWHEEL
Date of Collection	: 19-MAR-22 11:02	Ward	:

LAB SERVICES - HAEMATOLOGY TEST REPORT

BLOOD GROUPING AND RH FACTOR

Test	Results	Units	Reference Interval
BLOOD GROUP ABO Rh	"O"POSITIVE		--

-----End of Report-----

Dr.VAISHALI YADAV
Pathologist

Lab Incharge

Dr.PARDIP KUMAR

DEEPCHAND

(This is only professional opinion and not the diagnosis. Please correlate clinically)

H= High L=Low P=Panic J-Block, Sector-10, Near Court, Faridabad - 121004, Haryana

Tel.: 0129-4200000 E-mail : parkfaridabad@gmail.com

PARK GROUP OF HOSPITALS : West Delhi • South Delhi • Gurgaon • Karnal • Panipat • Hodal • Ambala • Behror



Patient Name	: Mrs.MEETA THAKUR	Age	: 34 Years / Female
Requisition Type	: OPD	Cr.No.	:
Ref.By/Company	: MEDIWHEEL	IP Bill No./Bed No.	:
Sample Date	: 19/03/2022 11:02 AM	Ref. No.	: 405631
Report Date	: 19/03/2022 01:43 PM	Floor Name	:
Doctor Name	: CONSULTANT	Room No	:

INVESTIGATIONRESULTSREF.RANGE / UNITSSTOOL ROUTINE & MICROSCOPY

<u>PHYSICAL EXAMINATION</u>	<u>RESULT</u>
COLOUR	BROWNISH
CONSISTENCY	SEMI FORMED
BLOOD	NIL
MUCUS	ABSENT
 <u>CHEMICAL EXAMINATION</u>	
REACTION	ALKALINE
 <u>MICROSCOPIC EXAMINATION</u>	
PUS CELLS	2 - 3 / HPF
RBCs	NIL
OVA	NIL
CYST	NIL
OTHERS	NIL



 End of report-----

DR. PARDIP KUMAR
MICROBIOLOGIST

DR.VAISHALI YADAV
PATHOLOGIST

(This is only professional opinion and not the diagnosis, Please correlate clinically)

J-Block, Sector-10, Near Court, Faridabad - 121004, Haryana

Tel.: 0129-4200000 E-mail : parkfaridabad@gmail.com

PARK GROUP OF HOSPITALS : West Delhi • South Delhi • Gurgaon • Karnal • Panipat • Hodal • Ambala • Behror

the **health** care providers

the **health** care providers



Patient Name	: Mrs.MEETA THAKUR	Age	: 34 Years / Female
Requisition Type	: OPD	Cr.No.	:
Ref.By/Company	: MEDIWHEEL	IP Bill No./Bed No.	:
Sample Date	: 19/03/2022 11:02 AM	Ref. No.	: 405631
Report Date	: 19/03/2022 01:41 PM	Floor Name	:
Doctor Name	: CONSULTANT	Room No	:

INVESTIGATION

RESULTS

REF.RANGE / UNITS

URINE ROUTINE & MICROSCOPY

<u>GROSS EXAMINATION</u>		
Quantity	20ml	
Colour	Dark yellow	
Turbidity	clear	Pale Yellow
Specific gravity	1.015	
PH	6.5	1.003--1.030
<u>CHEMICAL EXAMINATION</u>		
Urobilinogen	—	4.7---7.0
Albumin	Nil	Normal
Blood	—	Nil
Ketone	—	Nil
Bilirubin		Nil
Glucose	Nil	Nil
<u>MICRO.EXAMINATION</u>		
Pus Cells	1 - 2 / HPF	0-3
RBC	NIL	NIL
Epithelial cells	0 - 1 / HPF	NIL
Cast	NIL	0---5
Crystals	NIL	Nil
Others	NIL	Nil

[Signature]
INCHARGE

-----End of report-----

DR. PARDIP KUMAR
MICROBIOLOGIST

DR. VAISHALI YADAV
PATHOLOGIST

(This is only professional opinion and not the diagnosis, Please correlate clinically)

J-Block, Sector-10, Near Court, Faridabad - 121004, Haryana
Tel.: 0129-4200000 E-mail : parkfaridabad@gmail.com

PARK GROUP OF HOSPITALS : West Delhi • South Delhi • Gurgaon • Karnal • Panipat • Hodal • Ambala • Behror

the **health** care providers

the **health** care providers



Patient Name	: Mrs.MEETA THAKUR	Age	: 34 Years / Female
Requisition Type	: OPD	Cr.No.	:
Ref.By/Company	: MEDIWHEEL	IP Bill No./Bed No.	:
Sample Date	: 19/03/2022 11:02 AM	Ref. No.	: 405631
Report Date	: 19/03/2022 04:36 PM	Floor Name	:
Doctor Name	: CONSULTANT	Room No	:

INVESTIGATION

RESULTS

REF.RANGE / UNITS

PAP SMEAR REPORT

CYTOLOGY NO: C/2579/22

SPECIMEN TYPE: PAP SMEAR

SPECIMEN ADEQUANCY: Smear show drying artifact however,satisfactory for evaluation.
Transformation zone present.

RESULT

Squamous cell population:
 Superficial -present.
 Intermediate -present.
 Parabasal -occasional present.
 Inflammation -Moderate
 Atypical cells -Not present.
 Background bacterial flora - Maintained.

INTERPRETATION:

-Negative for squamous intraepithelial lesion or malignancy.
 -Inflammation with associated benign reactive cellular changes.

-----End of report-----

DR. PARDIP KUMAR
MICROBIOLOGIST

DR.VAISHALI YADAV
PATHOLOGIST

(This is only professional opinion and not the diagnosis, Please correlate clinically)

J-Block, Sector-10, Near Court, Faridabad - 121004, Haryana

Tel.: 0129-4200000 E-mail : parkfaridabad@gmail.com

PARK GROUP OF HOSPITALS : West Delhi • South Delhi • Gurgaon • Karnal • Panipat • Hodal • Ambala • Behror



Name	: Mrs.MEETA THAKUR	Requisition No.	: 405631
Age / Gender	: 34 Years Female	UHID Number	:
Referred By	: CONSULTANT	Reporting Date	: 19-Mar-2022 12:05:11PM
Station	: Direct	Payer Name	: MEDIWHEEL
Date of Collection	: 19-MAR-22 11:02	Ward	:

**LAB SERVICES - HAEMATOLOGY
TEST REPORT**

CBC

Test	Results	Units	Reference Interval
HAEMOGLOBIN	8.0	gm/dl	11.5 -- 16
PCV	28.2	%	36 -- 46
TOTAL RBC COUNT	4.14	Millions/cumm	3.5 -- 5.5
MCV	68.2	fl	76 -- 90
MCH	19.3	pg	27 -- 32
MCHC	28.4	gm/dl	30 -- 32
RDW	16.1	%	11 -- 14
TLC..	5430	cell/cumm	4000 -- 11000
NEUTROPHILS	60	%	40 -- 75
LYMPHOCYTES	35	%	20 -- 45
MONOCYTES	03	%	2 -- 10
EOSINOPHIL	02	%	1 -- 4
BASOPHIL	00	%	0 -- 1
PLATELET COUNT	3.37	lac/cmm	1.5 -- 4.5

-----End of Report-----

Dr.VAISHALI YADAV
Pathologist

Lab Incharge

Dr.PARDIP KUMAR
MICROBIOLOGIST

DEEPCHAND

(This is only professional opinion and not the diagnosis. Please relate clinically)

H= High L=Low P=Panic J-Block, Sector-10, Near Court, Faridabad - 121004, Haryana
Tel.: 0129-4200000 E-mail : parkfaridabad@gmail.com

PARK GROUP OF HOSPITALS : West Delhi • South Delhi • Gurgaon • Karnal • Panipat • Hodal • Ambala • Behror

the **health** care providers

the **health** care providers



Name	: Mrs.MEETA THAKUR	Requisition No.	: 405631
Age / Gender	: 34 Years Female	UHID Number	:
Referred By	: CONSULTANT	Reporting Date	: 20-Mar-2022 09:47:05AM
Station	: Direct	Payer Name	: MEDIWHEEL
Date of Collection	: 19-MAR-22 11:02	Ward	:

**LAB SERVICES - HAEMATOLOGY
TEST REPORT**

GLYCOSYLATED HAEMOGLOBIN

Test	Results	Units	Reference Interval
HbA1C	5.2	%	< -- 6.0

RANGE FOR HBA1C
Non Diabetic:4.2-6.2
Good Control: 6.2-8.0
Fair Control:8.0-9.0
Action Suggested: > 9.0

-----End of Report-----

Dr.VAISHALI YADAV
Pathologist

Lab Incharge

Dr.PARDIP KUMAR

DEEPCHAND

(This is only professional opinion Page 1 of 1 of the diagnostic, please correlate clinically)

H= High L=Low P=Panic J-Block, Sector-10, Near Court, Faridabad - 121004, Haryana

Tel.: 0129-4200000 E-mail : parkfaridabad@gmail.com

PARK GROUP OF HOSPITALS : West Delhi • South Delhi • Gurgaon • Karnal • Panipat • Hodal • Ambala • Behror



Name	: Mrs.MEETA THAKUR	Requisition No.	: 405631
Age / Gender	: 34 Years Female	UHID Number	:
Referred By	: CONSULTANT	Reporting Date	: 19-Mar-2022 01:28:19PM
Station	: Direct	Payer Name	: MEDIWHEEL
Date of Collection	: 19-MAR-22 11:02	Ward	:

**LAB SERVICES - HAEMATOLOGY
TEST REPORT**

LFT (LIVER FUNCTION TEST)

Test	Results	Units	Reference Interval
BILIRUBIN TOTAL	0.4	mg/dl	0.2 -- 1.2
BILIRUBIN DIRECT	0.2	mg/dl	0 -- 0.3
BILIRUBIN INDIRECT	0.2	mg/dl	0 -- 0.9
S.G.O.T	19.0	IU/L	0 -- 40
S.G.P.T	15.0	IU/L	0 -- 40
Alkaline Phosphatase	55.0	U/L	53 -- 128
Total Protein	7.5	gm/dL	6.4 -- 8.3
ALBUMIN	4.2	gm/dl	3.5 -- 5.2
GLOBULIN	3.3	gm/dl	1.5 -- 3.6
A/G Ratio	1.2		0.9 -- 2.0

-----End of Report-----

Dr.VAISHALI YADAV
Pathologist

Lab Incharge

Dr.PARDIP KUMAR

DEEPCHAND

(This is only professional opinion and not the diagnosis. Please correlate clinically)

H= High L=Low P=Panic J-Block, Sector-10, Near Court, Faridabad - 121004, Haryana

Tel.: 0129-4200000 E-mail : parkfaridabad@gmail.com

PARK GROUP OF HOSPITALS : West Delhi • South Delhi • Gurgaon • Karnal • Panipat • Hodal • Ambala • Behror

the **health** care providers

the **health** care providers



Name	: Mrs.MEETA THAKUR	Requisition No.	: 405631
Age / Gender	: 34 Years Female	UHID Number	:
Referred By	: CONSULTANT	Reporting Date	: 19-Mar-2022 01:27:33PM
Station	: Direct	Payer Name	: MEDIWHEEL
Date of Collection	: 19-MAR-22 11:02	Ward	:

**LAB SERVICES - BIOCHEMISTRY
TEST REPORT**

KFT (RENAL PROFILE)

Test	Results	Units	Reference Interval
BLOOD UREA	17.0	mg/dl	10 -- 50
Creatinine.	0.7	mg/dl	0.4 -- 1.3
SERUM URIC ACID	3.3	mg/dl	3.5 -- 7
SERUM SODIUM	137.0	mmol/l	130 -- 148
S.POTASSIUM	3.4	mmol/l	3.4 -- 5.6
SERUM CHLORIDE	102.0	mmol/L	96 -- 106

-----End of Report-----

Dr.VAISHALI YADAV
Pathologist

Lab Incharge

Dr.PARDIP KUMAR
MICROBIOLOGIST

DEEPCHAND

(This is only professional opinion and not the diagnosis. Please correlate clinically)

H= High L=Low P=Panic-Block, Sector-10, Near Court, Faridabad - 121004, Haryana

Tel.: 0129-4200000 E-mail : parkfaridabad@gmail.com

PARK GROUP OF HOSPITALS : West Delhi • South Delhi • Gurgaon • Karnal • Panipat • Hodal • Ambala • Behror

the **health** care providers

the **health** care providers



Name	: Mrs.MEETA THAKUR	Requisition No.	: 405631
Age / Gender	: 34 Years Female	UHID Number	:
Referred By	: CONSULTANT	Reporting Date	: 19-Mar-2022 01:25:07PM
Station	: Direct	Payer Name	: MEDIWHEEL
Date of Collection	: 19-MAR-22 11:02	Ward	:

**LAB SERVICES - BIOCHEMISTRY
TEST REPORT**

LIPID PROFILE

Test	Results	Units	Reference Interval
CHOLESTROL	147.34	mg/dl	120 -- 200
TRIGLYCERIDES	72.85	mg/dl	30 -- 160
HDL-CHOL.	43.21	mg/dl	35.5 -- 80.0
VLDL-CHOL	14.57	mg/dl	10 -- 40
LDL - CHOLESTEROL	89.56	mg/dl	0 -- 130
Total Cholesterol/HDL Ratio	3.41		0-- -- 4.5

-----End of Report-----

Dr.VAISHALI YADAV
Pathologist

Lab Incharge

Dr.PARDIP KUMAR

DEEPCHAND

(This is only professional opinion and not to be used for diagnosis or to correlate clinically)

H= High L=Low P=Panic-Block, Sector-10, Near Court, Faridabad - 121004, Haryana

Tel.: 0129-4200000 E-mail : parkfaridabad@gmail.com

PARK GROUP OF HOSPITALS : West Delhi • South Delhi • Gurgaon • Karnal • Panipat • Hodal • Ambala • Behror

the **health** care providers

the **health** care providers



Patient Name : Mrs.MEETA THAKUR Age : 34 Years / Female
IP Bill No./Bed No. : Cr.No. :
Ref.By/Company : MEDIWHEEL Recpt / Bill No. : lbIBillNo
Sample Date : 19/03/2022 11:02 AM Ref. No. : 405631
Print Date : 19/03/2022 09:24 AM Floor Name :

THYROID PROFILE

TEST	RESULT	UNIT	NORMAL VALUE
T 3	1.01	ng/ml	0.60 - 1.81
T 4	10.2	ug/dl	5.61 -12.45
TSH	2.69	uIU/ml	0.35 -5.50

DR.VAISHALI YADAV

S.C.GAUR

(This is only professional opinion and not the diagnosis, Please correlate clinically)

J-Block, Sector-10, Near Court, Faridabad - 121004, Haryana

Tel.: 0129-4200000 E-mail : parkfaridabad@gmail.com

PARK GROUP OF HOSPITALS : West Delhi • South Delhi • Gurgaon • Karnal • Panipat • Hodal • Ambala • Behror

the **health** care providers

the **health** care providers



Date : 19/03/2022 I.P.D. No. : 405631
 Patient's Name : Mrs. Meeta Thakur S. No.
 Retd. By Dr. : R. Arora Age/Sec : 34 / Yrs/ F

ECHO REPORT

LVEF% 60%

2D ECHO

- > Mitral Value Normal Pulmonary Value N Pulm
- > Artery
- > Aortic Avive N Tricuspid Valve N

2D RWMA

- > NO RWMA (regional wall motion abnormality at rest)

COLD DOPPLER

- > NO Significant Vavular Stenosis / regurgitation

COMMENTS AND SUMMARY

- > All Cardiac chambers of N size and shape NO dilatation or hypertrophy.
- > NO RWMA (Regional Wall Motion Abnormality) at rest.
- > NO Cloth / Vegetation / Pericardial effusion
- > LV 60% Systolic function
- > NO significant Valvular Stenosis / regurgitation

FINAL IMPRESSION

- > EF at rest 60%

Dr.
CONSULTANT CARDIOLOGY
SIGNATURE

BPL-02

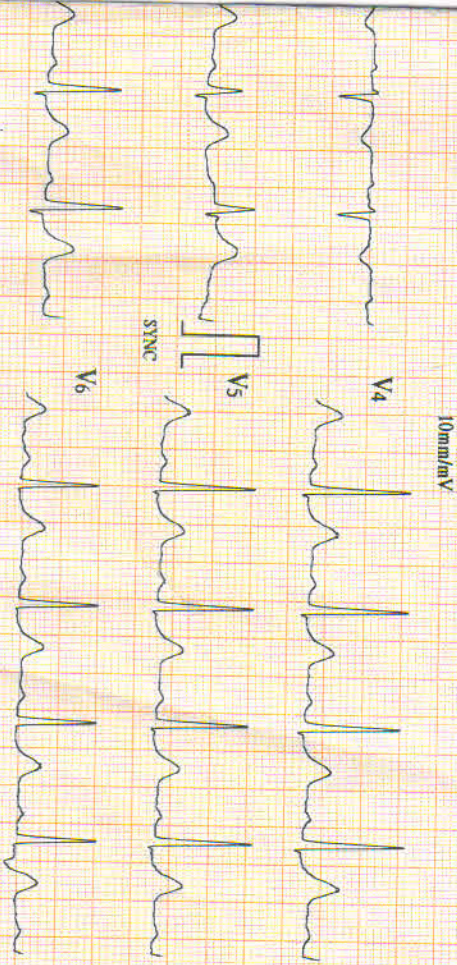

ID : 0265

Name: **Melta**

Sex :

Age :

HR : 94

P-R : 633

P-R : 155

QRS : 75

QT/QTc : 346/434

P/QRS/T : 21/55/36

RV5/SV1 : 1.300/0.450 mV

RV5-SV1 : 1.750 mV

bpm

ms

ms

ms

ms

ms

mV

mV

----- Sinus Rhythm

----- T Abnormality(Flat T)

----- Marked Counter-Clockwise Rotation

Unconfirmed report Verified by:

CARDIART

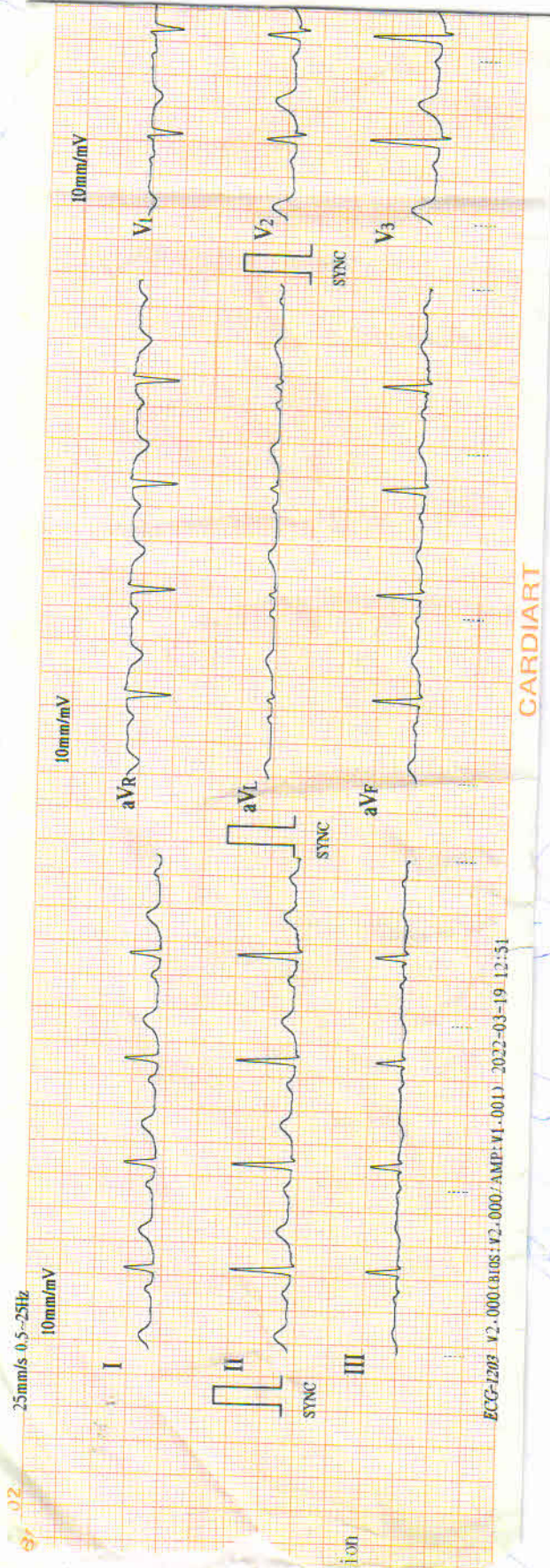

CADIART



Patient Name : Mrs.MEETA THAKUR
Age/ Sex : 34 Years Female
Unit name : Dr.CONSULTANT
Consultant Nm : CONSULTANT
Reqdt/Reqtm : 19/03/2022

IP/OP No :
Req No : 405631
Report Date/Time : 19/03/2022
Patient's Phone : 9566518708
Payer Name : MEDIWHEEL

X-RAY TEST REPORT

X-RAY CHEST P.A. VIEW

The lungs on the either side show equal translucency.

No focal lung lesion is seen.

The pleural spaces are normal.

Both hila are normal in size, have equal density and bear normal relationship.

The heart and trachea are central in position and no mediastinal abnormality is visible.

The cardiac size is normal for patient age and view.

The domes of the diaphragms are normal in position, and show smooth outline.

IMPRESSION : NORMAL STUDY.

To be correlated clinically

DR. BINOD KR. CHAUDHARY
MBBS, MD
CONSULTANT RADIOLOGIST

DR. SAKET RUPRAMKA
MBBS, MD
CONSULTANT RADIOLOGIST

DR ANSHU SHARMA
MBBS, MD
CONSULTANT RADIOLOGIST

DR.NITIN KUMAR
MBBS, MD
CONSULTANT RADIOLOGIST

(This is only professional opinion and not the diagnosis. Please correlate clinically.)

Gurgaon : Q Block, South City-II, Sohna Road, Sector - 47, Gurugram-122002, (Haryana)
Faridabad : J-Block, Sector - 10, Near Court, Faridabad - 121004, (Haryana)

• Helpline : 0124-4900000
• Helpline : 0129-4200000



Patient Name	: Mrs.MEETA THAKUR	IP/OP No	:
Age/ Sex	: 34 Years Female	Req No	: 405631
Unit name	: Dr.CONSULTANT	Report Date/Time	: 19/03/2022
Consultant Nm	: CONSULTANT	Patient's Phone	: 9566518708
Reqdt/Reqtm	: 19/03/2022	Payer Name	: MEDIWHEEL

ULTRA SOUND TEST REPORT

USG WHOLE ABDOMEN

LIVER : The liver is normal in size, shape and echotexture. No evidence of any focal lesion. IHBR is not dilated.

GALL BLADDER : The gall bladder is well distended. No evidence any calculus or mass seen. GB wall thickness with in normal limits.No evidence of pericholecystic fluid is seen.

BILE DUCT :The common bile duct is normal in caliber. No evidence of calculus is noted in common duct.

SPLEEN :The spleen is normal in size and shape. Its echotexture is homogeneous.No evidence of focal lesion is noted.

PANCREAS :The pancreas is normal in size, shape, contours and echotexture.

BILATERAL KIDNEYS : The bilateral kidneys are normal in size and echotexture. Cortico-medullary differentiation is maintained. There is no evidence of obvious calculus or hydronephrosis seen.

URINARY BLADDER :The urinary bladder is well distended.Wall thickness within normal limit. evidence of calculus is seen.No evidence of mass or diverticulum is noted.

UTERUS: The uterus is normal in size, shape and echopattern. **ET measures approx. 10.1 mm.** No adnexal mass lesion seen.

BILATERAL OVARIES are normal in size and echotexture.

No free fluid is seen in peritoneal cavity.

No evidence of obvious retroperitoneal or mesentric lymphadenopathy is seen.

IMPRESSION: USG WHOLE ABDOMEN REVEALS NO OBVIOUS ABNORMALITY.

TO BE CORRELATED CLINICALLY.

DR. BINOD KR. CHAUDHARY
MBBS,MD
CONSULTANT RADIOLOGIST

DR. SAKET RUPRAMKA
MBBS, MD
CONSULTANT RADIOLOGIST

DR ANSHU SHARMA
MBBS, MD
CONSULTANT RADIOLOGIST

DR.NITIN KUMAR
MBBS, MD
CONSULTANT RADIOLOGIST

(This is only professional opinion and not the diagnosis. Please correlate clinically.)

Gurgaon : Q Block, South City-II, Sohna Road, Sector - 47, Gurugram-122002, (Haryana)
Faridabad : J-Block, Sector - 10, Near Court, Faridabad - 121004, (Haryana)

• Helpline : 0124-4900000
• Helpline : 0129-4200000

Summary

J BLOCK SEC-10, FARIDABAD

405631/MRS. MEETA THAKUR

34 Yrs/Female 65 Kg/165 Cms

Date: 19-Mar-2022 12:01:02 PM

19-Mar-2022 12:01:02 PM

Ref By : DR. RAKESH ARORA

Protocol : BRUCE

Objective :

Stage	StageTime (Min:Sec)	PhaseTime (Min:Sec)	Speed (mph)	Grade (%)	METS	H.R. (bpm)	B.P. (mmHg)	R.P.P. x100	P.V.C	Comments
ExStart					1.0	105	—/—	0		
PeakEx	2:36	2:37	1.7	10.0	4.2	170	—/—	0		

Medication :

History :

Test End Reason :

Findings :

The patient exercised according to BRUCE for 2:37, achieving a work level of Max METS 4.2. Resting heart rate initially 105 bpm, rose to a max heart rate of 170 bpm which represents 91% of maximum age predicted heart rate. Resting blood pressure 0/0 mmHg, rose to a maximum blood pressure of 0/0 mmHg. The exercise stress test was stopped due to

Parameters :

Exercise Time : 02:37

Max HR Attained : 170 bpm 91% of Max Predictable HR 186

Max BP : 0/0(mmHg)

Max WorkLoad attained : 4.2(Poor Effort Tolerance)

TNT is negative for Anklebdo Ischaemia

*Dr. Rakesh Arora
19/3/22*

Advice/Comments :

