



35

Health Check up Booking Request(bobE28581), Beneficiary Code-58864

1 message

Wed, Feb 8, 2023 at 2:13 PM

Mediwheel <wellness@mediwheel.in>
To: info@aakashhospital.com
Cc: mediwheelwellness@gmail.com



011-41195959

Email:wellness@mediwheel.in

Dear Aakash Hospital,

City : Delhi . Address : 90/43 Malviya Nagar New Delhi,

We have received the confirmation for the following booking .

Name : MRS. AGARWAL SHRADDHA
 Age : 33
 Gender : Female
 Package Name : Mediwheel Metro Full Body Health Checkup Female Below 40
 User Location : NULL,SIWARA,Rajasthan,343041
 Contact Details : 77278 68500
 Booking Date : 08-02-2023
 Appointment Date : 11-02-2023

Member Information			
Booked Member Name	Age	Gender	Cost(In INR)
MRS. AGARWAL SHRADDHA	33	Female	Cashless
Total amount to be paid			Cashless

We will get back to you with confirmation update shortly. Please find the package details as attached for your reference.

Package Name : Mediwheel Metro Full Body Health Checkup Female Below 40 - Includes (37)Tests

Tests included in this Package : Ecg, TSH, X-ray Chest, Stress Test (tmt)/ 2d Echo, Blood Sugar Postprandial, A:g Ratio, Blood Group, Total Cholesterol, Triglycerides, Fasting Blood Sugar, Ultrasound Whole Abdomen , Glycosylated Haemoglobin (hba1c), Hdl, Vldl, Urine Analysis, LDL, Total Protine, General Consultation, HDL/ LDL ratio, GGT(Gamma-glutamyl Transferase), Eye Check-up consultation, ALP (ALKALINE PHOSPHATASE), Uric Acid, AST/ALT Ratio, Serum Protein, CBC with ESR, Stool Analysis, Urine Sugar Fasting, Urine Sugar PP, T3, T4, Cholesterol Total / HDL Ratio, BUN, BUN/Creatinine Ratio, Bilirubin Total & Direct and Indirect, Albumin, Globulin

 भारत सरकार
INDIA

 श्रद्धा अगरवाल
Shraddha Agarwal
जन्म तिथि/DOB: 11/08/1987
महिला/ FEMALE
Mobile No: 7727868500
3642 1616 5363
VID : 9108 1346 3295 2400



मेरा आधार, मेरी पहचान

 आधaar
भारत सरकार
भारतीय प्रजासत्ताक पहचान प्राधिकरण
भारत
REPUBLIC OF INDIA

पता:
अध्यागिनी: आदित्य तुलस्यान, 3, शिव मार्ग, सिविल
लाइन, जयपुर, जयपुर,
राजस्थान - 302006

Address :
W/O: Aditya Tulsyan,
3, shiv marg, civil
line, Jaipur, Jaipur,
Rajasthan - 302006

Download Date: 14/01/2021

Issue Date: 24/07/2020

3642 1616 5363

1947
help@uidai.gov.in
www.uidai.gov.in
P.O. Box No. 1947,
Bengaluru-560 001





Aakash HospitalTM

Care with concern

(A unit of Dr. Gaba & Associates Medicare Pvt. Ltd.)



CIN No. U85110DL2004PTC125538

90/43, Malviya Nagar, New Delhi-110017
#+91-11-40501000 (100 Lines), 9871027922
info@aakashhospital.com, www.aakashhospital.com

NAME: MRS SHRADDHA AGARWAL

AGE: 35 YRS

SEX: FEMALE

REF.BY: MEDICAL

DATE: 11.02.2023

ULTRASOUND WHOLE ABDOMEN

LIVER:-Normal sized, with slight diffuse homogeneous increase in echotexture suggestive of grade I fatty changes. No focal lesion seen. Intra hepatic biliary system not dilated. Intra hepatic veins radicles are normal.

GALL BLADDER: - Normal distention. Walls are normal. No mass lesion or calculus seen in the lumen. Extra hepatic biliary system is not dilated.

PANCREAS: - Normal size and echotexture. No focal lesion seen. Pancreatic duct not dilated.

SPLEEN: - Normal size and echotexture. No focal lesion seen. Spleno-portal axis is normal.

KIDNEYS: - Both kidneys normally identified in the respective renal fossae. They demonstrate normal size, contour and echo pattern with no evidence of hydronephrosis or calculus seen on either side.

Right kidney measures approx. 9.8 cm in the long axis.

Left kidney measures approx. 9.3 cm in the long axis.

URINARY BLADDER: - Moderately distended. No calculus or diverticulum's seen. Walls are normal. Both UV Junctions are normal.

UTERUS: - Normal sized, demonstrating normal endometrial echo complex and even echo-textured myometrium.

OVARIES: - Normally visualized.

Retroperitoneum does not show any abnormally enlarged lymph nodes. No pleural effusion or ascites seen. Bowel loops are unremarkable. Both iliac fossae are normal.

IMPRESSION :- Grade I fatty changes in liver.

Correlate clinically

DR. R. DUGGAL
MD(RADIOLOGY)
DMC-2595

AREA OF EXPERTISE

- Interventions
(Vascular & Nonvascular)
- FNAC

- Biopsy
- Drainages
- Doppler Scans

- 3D & 4D Scans
- Varicose Vein
Laser Treatment





Aakash Hospital™

Care with Concern

(A unit of Dr. Gaba & Associates Medicare Pvt. Ltd.)



90/43, Malviya Nagar, New Delhi-110017 #011 40501000 (100 Lines), 9871027922
info@aakashhospital.com, www.aakashhospital.com

Name of patient :	Shraddha Agarwal	Age :	35	M/F :	F.
Address :					
Consultant :	Dr Priyanka Singh	Speciality :	Ophthalmology	Date :	11.2.23

Investigations :	Presenting Complaints:	Provisional Diagnosis
	Routine eye checkup.	B/E mild dry eyes.
	Present History :	Rx
	Past History :	① E/D Winolap max OD x 3 months.
	Family History :	② E/D Soha liquid eid 0000 x 3 months.
	H/o any Allergy :	
	Vitals :	Dr. PRIYANKA SINGH MBBS, MS (Ophthalmology), DNB, FAICO Consultant & Eye Surgeon Regn. No.: DMC / R / 06891
	BP :	
	Pulse :	
	Temp :	
	Pain Scale (0-10)	
	Wt/Ht (if required)	
	Immunization	
	Signature :	Date/Time :

Systemic Examination :

Vn < 6/6
6/6

O/K
B/E AS
WNL

mild dry eye

- Followup/Next visit
- Diet / Nutrition Explained
- Preventive Steps Explained
- Prognosis Explained

Shreetha

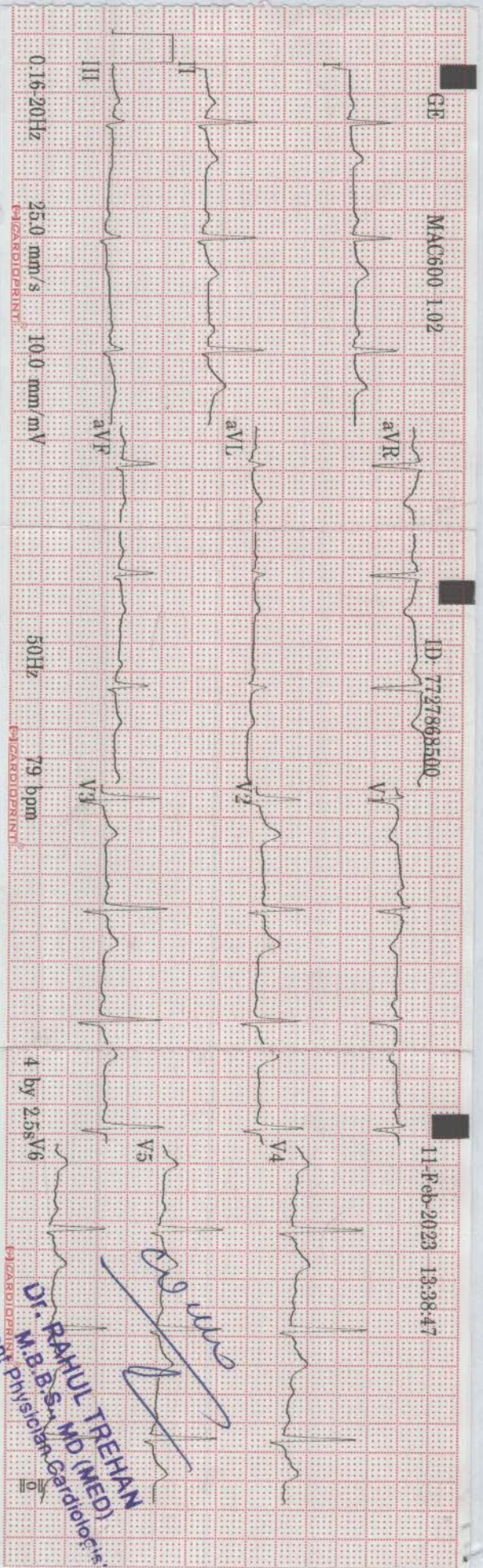

ID: 7727868500	Female
35 years	
Heart rate	79 bpm
QRS duration	84 ms
QT/QTc	380/435 ms
PR interval	144 ms
P duration	110 ms
RR interval	759 ms
P-R-T axes	44 44 33

Signature: *Shreetha*

MAC600 1.02

12SL™ V239

GE Healthcare

Dr. RAHUL TREHAN
M.B.B.S., MD (MED)
Consultant Physician Cardiologist

Dr. RAHUL TREHAN
M.B.B.S., MD (MED)
Consultant Physician Cardiologist



Aakash HospitalTM

Care with concern

(A unit of Dr. Gaba & Associates Medicare Pvt. Ltd.)



CIN No. U85110DL2004PTC125538

90/43, Malviya Nagar, New Delhi-110017
#+91-11-40501000 (100 Lines), 9871027922
info@aakashhospital.com, www.aakashhospital.com

NAME: MR SHRADDHA AGARWAL	AGE: 35 Y	SEX: FEMALE
REF.BY: MEDICAL	DATE: 11.02.23	X RAY NO: 31221

CHEST (PA VIEW)

The diaphragmatic domes have smooth contours, a normal arched shape and occupy a normal position.

The costophrenic angles are clear.

Both lungs are normally aerated and are applied to the chest wall on all sides.

The mediastinum is centered and of normal width.

The cardiac and vascular shadows show a normal configuration.

The thoracic skeleton is symmetrically shaped and the spine is unremarkable.

The soft tissue envelope of chest shows no abnormalities.

IMP: NORMAL STUDY

DR.R.DUGGAL
MD(RADIOLOGY)
DMC-2595

AREA OF EXPERTISE

- Interventions (Vascular & Nonvascular)
- FNAC
- Biopsy
- Drainages
- Doppler Scans
- 3D & 4D Scans
- Varicose Vein Laser Treatment





90/43, Malviya Nagar, New Delhi-110017
+91-11-40501000 (100 Lines), 9871027922
info@aakashhospital.com, www.aakashhospital.com

ECHOCARDIOGRAM REPORT

NAME : MRS SHRADDHA
AGE/SEX : 35/F
DATE : 11.02.2023

ECHOCARDIOGRAPHY & COLOR DOPPLER REPORT

MEASUREMENT	VALUE	NORMAL RANGE
AORTIC ROOT DIAMETER	28	20 – 37 mm
AORTIC VALVE OPENING	-	15 – 26 mm
LEFT ATRIAL DIMENSION	31	19 -40 mm
RV DIMENSION	N	07 – 26 mm
RV THICKNESS	N	03 -09 mm.
LV ED DIMENSION	44	37 – 56 mm
LV ES DIMENSION	25	22-40mm
IVS THICKNESS	ED – 05 ES –08	06 – 12 mm.
LVPW THICKNESS	ED – 05 ES – 07	05 – 11 mm
IVS/LVPW RATION	N	
MITRAL VALVE	DE-N EF – N	
INDICES OF LV FUNCTION		
LVEF	60%	60 +/-5 %
FS	31%	24 -42 %

AREA OF EXPERTISE

- Interventions (Vascular & Nonvascular)
- FNAC
- Biopsy
- Drainages
- Doppler Scans
- 3D & 4D Scans
- Varicose Vein Laser Treatment





90/43, Malviya Nagar, New Delhi-110017
#+91-11-40501000 (100 Lines), 9871027922
info@aakashhospital.com, www.aakashhospital.com

IMAGING

- ❖ LV normal size. Good contractility. RWMA absent. No thrombus.
- ❖ LA normal in size. No clot.
- ❖ RV & RA normal size. RV contractility.
- ❖ Mitral valve leaflets normal. PML motion normal. No annular calcification present.
- ❖ Normal tricuspid & pulmonic valves.
- ❖ Aortic valve- tricuspid.
- ❖ Pericardium normal.

RWMA: ABSENT

DOPPLER:-

MV	E0.84	m/sec	A 0.71	m/sec	MR	0/4
TV	0.26	m/sec			TR	0/4
AV	0.92	m/sec			AR	0/4
PV	0.55	m/sec			PR	0/4

COLOUR FLOW MAPPING: NORMAL

FINAL IMPRESSION:-

- ❖ Normal LV wall motion and systolic function.
- ❖ Normal flow across valves
- ❖ No LV clot, Vegetation, pericardial effusion.

DR. Rahul Trehan
MD, Medicine
Consultant Physician & Cardiologist

AREA OF EXPERTISE

- Interventions (Vascular & Nonvascular)
- FNAC
- Biopsy
- Drainages
- Doppler Scans
- 3D & 4D Scans
- Varicose Vein Laser Treatment



AAKASH HOSPITAL, MALVIYA NAGAR

sharadha 35/f, *
VP8805665-23-02-11-11

AAKASH HOSPITAL

Tis 0.9 11.02.2023
Tib 0.9 1:26.08 PM
MI 1.2 3Sc-R5

21Hz/13.4cm
70.7/2
General/CARD
H/L 5.90 1.30
AO 100
Gr 2
CT/M5
P3/E2
MI 1.2



sharadha 35/f, *
VP8805665-23-02-11-11

AAKASH HOSPITAL

Tis 0.7 11.02.2023
Tib 0.7 1:26.16 PM
MI 1.2 3Sc-R5

82Hz/13.4cm
70.7/2
General/CARD
H/L 5.90 1.30
AO 100
Gr 2
CT/M5
P3/E2
MI 1.2

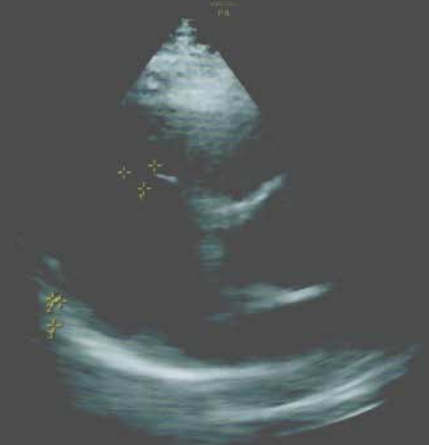

1 D 0.78cm
2 D 4.48cm
3 D 0.79cm

sharadha 35/f, *
VP8805665-23-02-11-11

AAKASH HOSPITAL

Tis 0.7 11.02.2023
Tib 0.7 1:26.33 PM
MI 1.2 3Sc-R5

82Hz/13.4cm
70.7/2
General/CARD
H/L 5.90 1.30
AO 100
Gr 2
CT/M5
P3/E2
MI 1.2

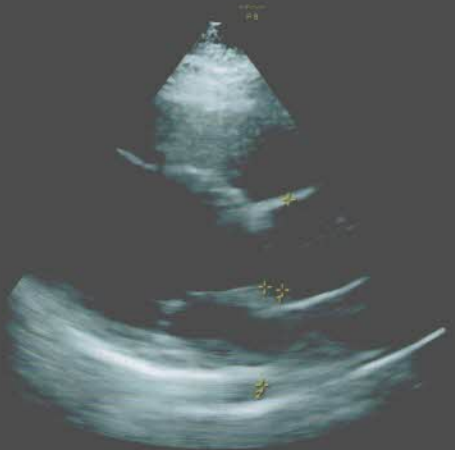

1 D 2.82cm
2 D 3.08cm

sharadha 35/f, *
VP8805665-23-02-11-11

AAKASH HOSPITAL

Tis 0.9 11.02.2023
Tib 0.9 1:27.17 PM
MI 1.3 3Sc-R5

24Hz/15.4cm
70.7/2
General/CARD
H/L 5.90 1.30
AO 100
Gr 2
CT/M5
P3/E2
MI 1.3

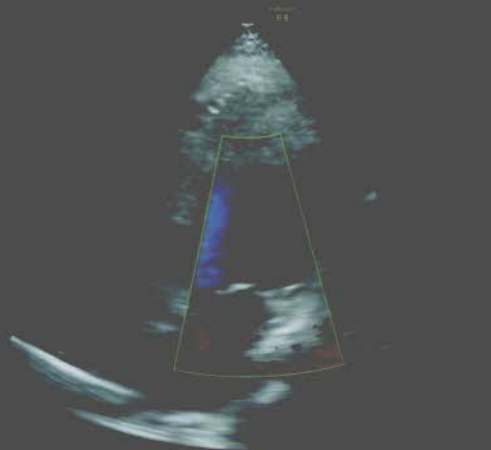

sharadha 35/f, *
VP8805665-23-02-11-11

AAKASH HOSPITAL

Tis 0.7 11.02.2023
Tib 3.0 1:27.53 PM
MI 0.1 3Sc-R5

1 Vel 84.74cm/s
2 Vel 71.61cm/s

70.7/2
General/CARD
H/L 5.90 1.30
AO 100
Gr 2
CT/M5
P3/E2
MI 0.1

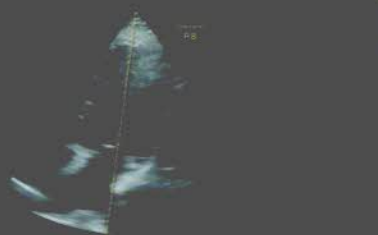

sharadha 35/f, *
VP8805665-23-02-11-11

AAKASH HOSPITAL

Tis 0.9 11.02.2023
Tib 0.9 1:28.05 PM
MI 1.3 3Sc-R5

24Hz/15.4cm
70.7/2
General/CARD
H/L 5.90 1.30
AO 100
Gr 2
CT/M5
P3/E2
MI 1.3

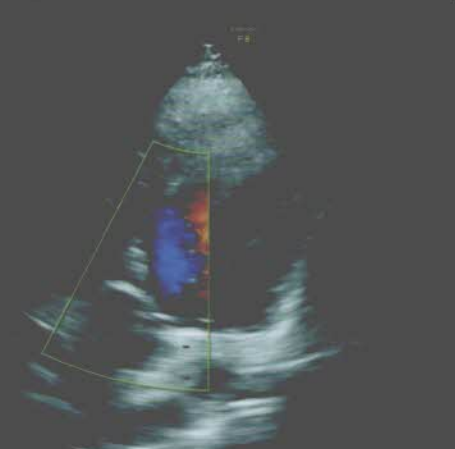



"The name
you know
The doctor
you trust"

Dr. Anil Gaba Medical Director
AAKASH HOSPITAL

11/2/2023 at 9:30
am



Aakash Hospital™

Care with concern

(A unit of Dr. Gaba & Associates Medicare Pvt. Ltd.)



90/43, Malviya Nagar, New Delhi-110017
#011 40501000 (100 Lines), 9871027922
info@aakashhospital.com, www.aakashhospital.com

Lab Reg. No. : 2302110035	Date / Time : 11/02/2023
Patient Name : Mrs. AGARWAL SHRADDHA	UHID No. :
Age / Sex : 33 Yrs. / Female	IPD No. :
Consultant : Self.	Collection Time : 11/02/2023 10:27:50 am
Phone No. : 7727868500	Reporting Date & Time : 2/14/2023 11:07:00 am

Test Name	Observed Values	Unit	Biological Reference Range
Lab			
COMPLETE HAEMOGRAM			
HAEMOGLOBIN (HB)	11.5 L	gm/dl	13.0 - 17.0
Photometric Light Absorbance			
TOTAL LEUCOCYTE COUNT (TLC)	7500	/cumm	4000 - 11000
Volumetric Impedence			
DIFFERENTIAL LEUCOCYTE COUNT			
NEUTROPHILS	64	%	40 - 80
Flowcytometry/ Microscopy			
LYMPHOCYTES	30	%	20 - 40
Flowcytometry / Microscopy			
EOSNPHILS	3	%	01 - 06
Flowcytometry / Microscopy			
MONOCYTES	3	%	2 - 10
Flowcytometry / Microscopy			
BASOPHILS	0	%	0 - 1
Flowcytometry/ Microscopy			
RBC COUNT	4.6	Millions/cmm	4.5 - 5.5
Volumetric/ Impedence			
P.C.V / HAEMATOCRIT	34.6 L	%	40 - 50
Histogram Calculated			
MCV	74.1 L	cubic micron	83 - 101
Electric Impedence			
MCH	24.6 L	Pg	27.0 - 32.0
Calculated			
MCHC	33.2	g/dl	31.5 - 34.3
Calculated			
PLATELET COUNT	2.48	Lakh/cumm	1.50 - 4.10
Volumetric Impedence			
RDW CV	13.6	%	
Histogram			
ERYTHROCYTE SEDIMENTATION RATE (Westregen Method)	52 H	mm/hr	0-20

{{End of Report}}

Suresh
PREPARED BY

Suresh
VERIFIED BY

Dr. MEENA METRE
MBBS, MD
CONSULTANT PATHOLOGIST



Aakash Hospital™

Care with concern

(A unit of Dr. Gaba & Associates Medicare Pvt. Ltd.)



90/43, Malviya Nagar, New Delhi-110017
#011 40501000 (100 Lines), 9871027922
info@aakashhospital.com, www.aakashhospital.com

Lab Reg. No. : 2302110035	Date / Time : 11/02/2023
Patient Name : Mrs. AGARWAL SHRADDHA	UHID No. :
Age / Sex : 33 Yrs. / Female	IPD No. :
Consultant : Self.	Collection Time : 11/02/2023 10:27:50 am
Phone No. : 7727868500	Reporting Date & Time : 2/14/2023 11:07:00 am

Test Name	Observed Values	Unit	Biological Reference Range
Lab			
LFT (LIVER FUNCTION TEST)			
BILIRUBIN-TOTAL	0.3	mg /dl	0-2.0
Diazo			
BILIRUBIN-DIRECT	0.1	mg /dl	0.0 - 0.4
Diazo			
BILIRUBIN INDIRECT	0.2	mg/dL	0.2 - 1.2
Calculated			
TOTAL PROTEIN	6.1 L	g/dL	6.4 - 8.3
Biuret			
ALBUMIN	4.0	g/dL	3.5 - 5.2
BCG			
GLOBULIN	2.1	g/dL	1.8 - 3.6
Calculated			
A/G Ratio	1.9	%	1.1 - 2.2
Calculated			
SGOT	14	U/L	0 - 35
IFCC			
SGPT	20	U/L	0 - 45
IFCC			
ALKALINE PHOSPHATE	77	U/L	42 - 98
AMP			
GGTP	63 H	U/L	0 - 38
Glupa-C			

INTERPRETATION :

In an asymptomatic patient, Non alcoholic fatty liver disease (NAFLD) is the most common cause of increased AST, ALT levels. NAFLD is considered as hepatic manifestation of metabolic syndrome. In most type of liver disease, ALT activity is higher than that of AST; exception may be seen in Alcoholic Hepatitis, Hepatic Cirrhosis, and Liver neoplasia. In known cases of Chronic Liver disease due to Viral Hepatitis B & C, Alcoholic liver disease or NAFLD, Enhanced liver fibrosis (ELF) test may be used to evaluate liver fibrosis. In a patient with Chronic Liver disease, AFP and Des-gamma carboxyprothrombin (DCP)/PIVKA II can be used to assess risk for development of Hepatocellular Carcinoma.

{{End of Report}}

Suresh
PREPARED BY

Suresh
VERIFIED BY

Dr. MEENA METRE
MBBS, MD
CONSULTANT PATHOLOGIST



Aakash Hospital™

Care with concern

(A unit of Dr. Gaba & Associates Medicare Pvt. Ltd.)



90/43, Malviya Nagar, New Delhi-110017
#011 40501000 (100 Lines), 9871027922
info@aakashhospital.com, www.aakashhospital.com

Lab Reg. No. : 2302110035	Date / Time : 11/02/2023
Patient Name : Mrs. AGARWAL SHRADDHA	UHID No. :
Age / Sex : 33 Yrs. / Female	IPD No. :
Consultant : Self.	Collection Time : 11/02/2023 10:27:50 am
Phone No. : 7727868500	Reporting Date & Time : 2/14/2023 11:09:00 am

Test Name	Observed Values	Unit	Biological Reference Range
Lab			
LIPID PROFILE			
TOTAL CHOLESTEROL	185.0	mg/dL	0 - 200
CHOD-PAP			
TRIGLYCERIDES	122.3	mg/dL	0 - 161
GPO			
HDL CHOLESTEROL	68.9	mg/dl	42 - 88
DIRECT			
VLDL CHOLESTROL	24.5	mg /dl	0-40
Calculated			
LDL CHOLESTEROL	91.6	mg/dl	0 -100
Calculated			
CHOL/HDL RATIO	2.7	Ratio	0.0 - 3.5
Calculated			
LDL/HDL Ratio	1.3	Ratio	0 - 3
Calculated			

INTERPRETATION :

NATIONAL LIPID ASSOCIATION RECOMMENDATION in mg/dl	TOTAL CHOLESTROL in mg/dl	TRIGLYCERIDE in mg/dl	LDL CHOLESTROL in mg/dl	NON HDL CHOLESTROL(NLA-2014)
OPTIMAL	<200	<150	<100	<130
ABOVE OPTIMAL	---	---	100-129	130-159
BORDERLINE HIGH	200 --239	150-199	130--159	160--189
HIGH	>=240	200--499	160--189	190--219
VERY HIGH	---	>=500	> =190	>=220

A lipid panel is a common blood test that healthcare providers use to monitor and screen for your risk of cardiovascular disease. The panel includes three measurements of your cholesterol levels and a measurement of your triglycerides.
SPECIAL NOTE : 12 HRS FASTING REQUIRED

{{End of Report}}

Suresh
PREPARED BY

Suresh
VERIFIED BY

Dr. MEENA METRE
MBBS, MD
CONSULTANT PATHOLOGIST



Aakash Hospital™

Care with concern

(A unit of Dr. Gaba & Associates Medicare Pvt. Ltd.)



90/43, Malviya Nagar, New Delhi-110017
#011 40501000 (100 Lines), 9871027922
info@aakashhospital.com, www.aakashhospital.com

Lab Reg. No. : 2302110035	Date / Time : 11/02/2023
Patient Name : Mrs. AGARWAL SHRADDHA	UHID No. :
Age / Sex : 33 Yrs. / Female	IPD No. :
Consultant : Self.	Collection Time : 11/02/2023 10:27:50 am
Phone No. : 7727868500	Reporting Date & Time : 2/14/2023 11:05:00 am

Test Name	Observed Values	Unit	Biological Reference Range
-----------	-----------------	------	----------------------------

Biochemistry

UREA SERUM

UREA
Urease - GLDH

17.6

mg/dl

15 - 45

URIC ACID (SERUM)

URIC ACID
Uricase

5.4

mg/dl

2.6 - 6.0

Lab

BLOOD UREA NITROGEN (BUN)

BLOOD UREA NITROGEN
Calculated

8.2

mg/dl

6.0 - 20

CREATININE

CREATININE
Enzymatic

0.5 L

mg/dl

0.6 - 1.1

{{End of Report}}

Suresh

PREPARED BY

Suresh

VERIFIED BY

Dr. MEENA METRE
MBBS, MD
CONSULTANT PATHOLOGIST



Aakash Hospital™

Care with concern

(A unit of Dr. Gaba & Associates Medicare Pvt. Ltd.)



90/43, Malviya Nagar, New Delhi-110017
#011 40501000 (100 Lines), 9871027922
info@aakashhospital.com, www.aakashhospital.com

Lab Reg. No. : 2302110035	Date / Time : 11/02/2023
Patient Name : Mrs. AGARWAL SHRADDHA	UHID No. :
Age / Sex : 33 Yrs. / Female	IPD No. :
Consultant : Self.	Collection Time : 11/02/2023 10:27:50 am
Phone No. : 7727868500	Reporting Date & Time : 2/14/2023 11:05:00 am

Test Name	Observed Values	Unit	Biological Reference Range
-----------	-----------------	------	----------------------------

Biochemistry

Hba1c (Glycosylated Hemoglobin)	5.8	%	4.0 - 6.0
HBA1C			
Immunoturbidimetric			

RECOMMENDED NGSP GUIDELINES FOR HbA1C LEVELS :

Non - Diabetic	4.0 % - 6.0%
Target for diabetics :	< 7 %
Therapeutic action required	> 8 %

COMMENT

The A1C test is a common blood test used to diagnose type 1 and type 2 diabetes. If you're living with diabetes, the test is also used to monitor how well you're managing blood sugar levels. The A1C test is also called the glycated hemoglobin, glycosylated hemoglobin, hemoglobin A1C or HbA1c test. An A1C test result reflects your average blood sugar level for the past two to three months.

{{End of Report}}

Suresh
PREPARED BY

Suresh
VERIFIED BY

Dr. MEENA METRE
MBBS, MD
CONSULTANT PATHOLOGIST



Aakash Hospital™

Care with concern

(A unit of Dr. Gaba & Associates Medicare Pvt. Ltd.)



90/43, Malviya Nagar, New Delhi-110017
#011 40501000 (100 Lines), 9871027922
info@aakashhospital.com, www.aakashhospital.com

Lab Reg. No. : 2302110035	Date / Time : 11/02/2023
Patient Name : Mrs. AGARWAL SHRADDHA	UHID No. :
Age / Sex : 33 Yrs. / Female	IPD No. :
Consultant : Self.	Collection Time : 11/02/2023 10:27:50 am
Phone No. : 7727868500	Reporting Date & Time : 2/14/2023 11:10:00 am

Test Name	Observed Values	Unit	Biological Reference Range
-----------	-----------------	------	----------------------------

Lab

BLOOD GLUCOSE (PP)
BLOOD GLUCOSE (PP)
GOD-POD

133

mg /dl

70-140

BLOOD GLUCOSE FASTING (FBS)
BLOOD GLUCOSE (FASTING)
GOD-POD

109

mg /dl

70-110

{{End of Report}}

Suresh

PREPARED BY

Suresh

VERIFIED BY

Dr. MEENA METRE
MBBS, MD
CONSULTANT PATHOLOGIST



Aakash Hospital™

Care with concern

(A unit of Dr. Gaba & Associates Medicare Pvt. Ltd.)



90/43, Malviya Nagar, New Delhi-110017
#011 40501000 (100 Lines), 9871027922
info@aakashhospital.com, www.aakashhospital.com

Patient Name : MRS AGARWAL SHRADDHA
Ref By : DR. SELF
Reg No : PBK6700001571 / HOSPITAL
Barcode : 20501382
INV : THYROID PROFILE -3 (T3 T4 TSH)

Age : 35 Year | Sex : Female
Registered on : 11-02-2023 11:55 AM
Received on : 11-02-2023 12:13 PM
Reported on : 11-02-2023 01:45 PM

SAMPLE COLLECTED AT :



SAMPLE : Serum

THYROID PROFILE -3 (T3 T4 TSH)

TEST DESCRIPTION	RESULT	UNITS	BIOLOGICAL REFERENCE RANGE
TOTAL TRIIODOTHYRONINE (T3) <small>Method: CLIA</small>	0.91	ng/mL	0.80 - 2.00
TOTAL THYROXINE (T4) <small>Method: CLIA</small>	5.12	ug/dl	5.10 - 14.10
THYROID STIMULATING HORMONE (TSH) <small>Method: CLIA</small>	1.82	uIU/ml	0.35 - 5.50

Reference Range

Thyroid hormone status during pregnancy:

Pregnancy	T3	T4	TSH
1st Trimester	0.70-1.80	6-16.5	0.37 - 3.6
2nd & 3rd Trimester	0.80-2.00	6-18.5	0.38 - 4.04

Interpretation

1. Patients having low T3 and T4 levels but high TSH levels suffer from primary hypothyroidism, cretinism, juvenile myxedema or autoimmune disorders.
2. Patients having high T3 and T4 levels but low TSH levels suffer from Grave's disease, toxic adenoma or sub-acute thyroiditis.
3. Patients having either low or normal T3 and T4 levels but low TSH values suffer from iodine deficiency or secondary hypothyroidism.
4. Patients having high T3 and T4 levels but normal TSH levels may suffer from toxic multinodular goiter. This condition is mostly a symptomatic and may cause transient hyperthyroidism but no persistent symptoms.
5. Patients with high or normal T3 and T4 levels and low or normal TSH levels suffer either from T3 toxicosis or T4 toxicosis respectively.
6. In patients with non thyroidal illness abnormal test results are not necessarily indicative of thyroidism but may be due to adaptation to the catabolic state and may revert to normal when the patient recovers.
7. There are many drugs for eg. Glucocorticoids, Dopamine, Lithium, Iodides, Oral radiographic dyes, etc. which may affect the thyroid function tests.
8. Generally when total T3 and total T4 results are indecisive then Free T3 and Free T4 tests are recommended for further confirmation along with TSH levels.

Please correlate with clinical conditions

~~End of report~~



Dr Amit Aggarwal
M.D. (Microbiologist)
Microbiologist

Dr. Om Prakash Midha
M.D. (PATHOLOGY)
Consultant Pathologist



Aakash Hospital™

Care with concern

(A unit of Dr. Gaba & Associates Medicare Pvt. Ltd.)



90/43, Malviya Nagar, New Delhi-110017
#011 40501000 (100 Lines), 9871027922
info@aakashhospital.com, www.aakashhospital.com

Lab Reg. No.	: 2302110035	Date / Time	: 11/02/2023
Patient Name	: Mrs. AGARWAL SHRADDHA	UHID No.	:
Age / Sex	: 33 Yrs. / Female	IPD No.	:
Consultant	: Self.	Collection Time	: 11/02/2023 10:27:50 am
Phone No.	: 7727868500	Reporting Date & Time	: 2/14/2023 11:06:00 am

Test Name	Observed Values	Unit	Biological Reference Range
-----------	-----------------	------	----------------------------

BLOOD GROUP
BLOOD GROUP
RH TYPING

Pathology

"A"
POSITIVE

{{End of Report}}

Suresh
PREPARED BY

Suresh
VERIFIED BY

Dr. MEENA METRE
MBBS, MD
CONSULTANT PATHOLOGIST



Aakash Hospital™

Care with concern

(A unit of Dr. Gaba & Associates Medicare Pvt. Ltd.)



90/43, Malviya Nagar, New Delhi-110017
#011 40501000 (100 Lines), 9871027922
info@aakashhospital.com, www.aakashhospital.com

Lab Reg. No. : 2302110035	Date / Time : 11/02/2023
Patient Name : Mrs. AGARWAL SHRADDHA	UHID No. :
Age / Sex : 33 Yrs. / Female	IPD No. :
Consultant : Self.	Collection Time : 11/02/2023 10:27:50 am
Phone No. : 7727868500	Reporting Date & Time : 2/14/2023 11:05:00 am

Test Name	Observed Values	Unit	Biological Reference Range
Pathology			
URINE ROUTINE AND MICROSCOPY			
PHYSICAL EXAMINATION			
VOLUME	30	ml	
COLOUR/APPEARANCE	Pale Yellow		Pale Yellow
TRANSPARENCY	Clear		Clear
PH	6.0		6.0 - 7.5
SPECIFIC GRAVITY	1.010		1.005-1.030
Bromothymol blue indicator			
CHEMICAL EXAMINATION			
URINE GLUCOSE	Negative		Negative
GOD - POD			
URINE PROTEIN	Negative		Negative
Tetrabromophenol blue			
URINE KETONE BODIES/ACETONE	Negative		Negative
Sodium nitroprusside			
BLOOD	Negative		Negative
Peroxidase			
LEUKOCYTES	Negative		Negative
Esterase			
NITRITE	Negative		Negative
Tetrahydrbenzo(h) quinolin			
BILIRUBIN	Negative		Negative
Diazotized dichloraniline			
UROBILINOGEN	0.8		0.2 - 1.0
Ehrlich reaction			
MICROSCOPIC EXAMINATION			
PUS CELLS	2-3	/HPF	0 - 9
RBC'S	NIL	/HPF	0 - 4
EPITHELIAL CELLS	2-4	/HPF	0 - 4
BACTERIA	Absent	/HPF	Absent
CRYSTALS	Absent		Absent
CASTS	Absent	/LPF	Absent
YEAST CELL	Absent		Absent
OTHERS	NIL		NIL
URINE SUGAR FASTING	NIL		NIL
URINE SUGAR PP	NIL		NIL

Suresh
PREPARED BY

Suresh
VERIFIED BY

Dr. MEENA METRE
MBBS, MD
CONSULTANT PATHOLOGIST

AAKASH HOSPITAL, MALVIYA NAGAR

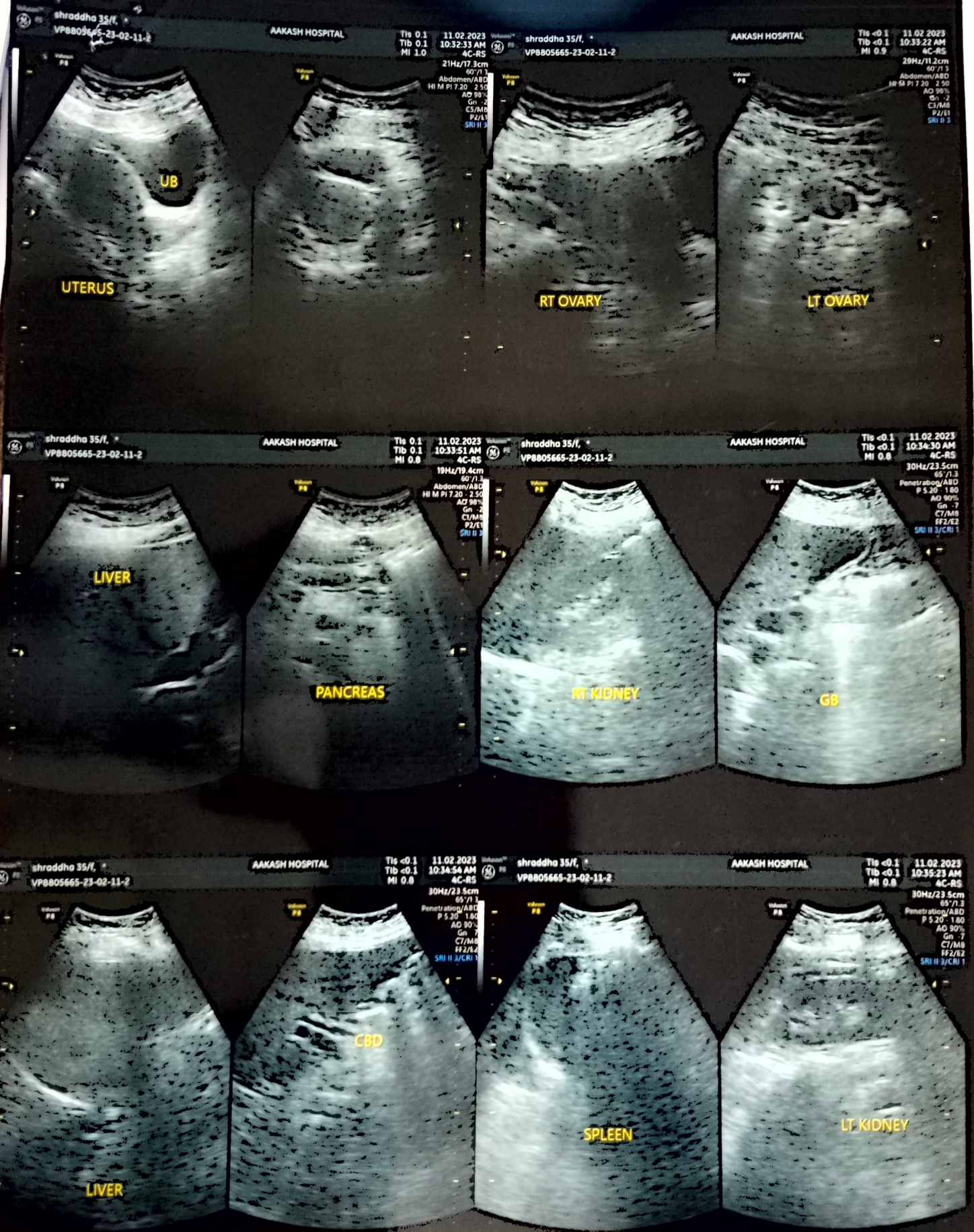

R

SHRADDHA AGARWAL 35YRS AKH 31221 F CHEST PA 2023-02-11 12:20 PM
AAKASH HOSPITAL 90/43, MALVIYA NAGAR, PH-40501000