

SARDA

CENTRE FOR DIABETES & SELF CARE

NAME: MRS. VAISHALI KOLHE

SEX: Female AGE: .

REF. BY : MEDIWHEEL

DATE :04/03/2023

COMPLETE BLOOD COUNT

TEST	RESULT	NORMAL RANGE
WBC COUNT	6700 /cumm	4.0 - 11.0 x 10 ³ /cumm
Haemoglobin:	8.8 g%	13.0 - 18.0 g%
Platelets:	247000 /cumm	1,50,000 - 4,50,000 / cumm
Red Blood Cells:	4.14 /Mill/ul	4.20 - 6.00 Mill/ul
MCV:	68.4 fL	80.0 - 97.0 fL
MCH:	21.2 pg	26.0 - 32.0 pg
MCHC:	31.0 g/dL	31.0 - 36.0 g/dL
HCT:	28.3 %	37.0 - 51.0 %
Differential Count		
Neutrophils:	55 %	40 - 75 %
Lymphocyte:	40 %	20 - 45 %
Monocytes:	02 %	2 - 10 %
Eosinophills:	03 %	1 - 06 %
Basophills:	00 %	0 - 1 %
ESR:	10 mm at 1 Hr.	Male: 0 - 8 mm at 1 Hr. Female: 0 - 20 mm at 1 Hr.

AGE: YRS

BLOOD GROUP

BLOOD GROUP : "B"
R.H.FACTOR : POSITIVE

Dr.S R. SARDA

M.D Reg.No.56462

Dr.Sampat Sarda CENTRE FOR DIABETES & SELF CARE
4, Vyanktesh Nagar, Jalna Road, Aurangabad
M.D. (Pathology)

4, Vyanktesh Nagar, Jalna Road, Aurangabad (MH). Ph.: 2333851, 2334858, Mob.: 9823040323

SARDA

CENTRE FOR DIABETES & SELF CARE

NAME: MRS. VAISHALI KOLHE

SEX: Female AGE: .

REF. BY : MEDIWHEEL

DATE :04/03/2023

BLOOD SUGAR EXAMINATION

TEST	RESULT
Fasting Blood Sugar:	78 mg/dl
Post Meal Blood Suagr Level:	111 mg/dl

REFERANCE RANGE :	NON DIABETIC	IGT	DIABETIC
FASTING	</=90MG	90-126 mg %	>/=126mg %
POSTMEAL	</=140mg	140-200mg%	>/=200mg

GYCOCYTED HAEMOGLOBIN

TEST	RESULT	NORMAL
HbA1C:	5.1 %	4.7-5.9 %
M.B.G	92.23% mg	70 - 120 mg

INTERPRETATION:
FOR DIABETIC PATIENT

Good Control:	6.0 - 7.0 %
Fair Diabetic Control:	7.0 - 8.0 %
Unsatisfactory control:	8.0 - 10 %
Poor Diabetic Control:	Above 10 %

=====

Dr.S R. SARDA
M.D Reg. No.56462
SARDA CENTER FOR DIABETES & SELF CARE
4, Dr.Sampat Sarda, Jalna Road, Aurangabad
M.D.(Pathology) 2333851, 2334858

SARDA

CENTRE FOR DIABETES & SELF CARE

NAME: MRS. VAISHALI KOLHE

SEX: Female AGE: .

REF. BY : MEDIWHEEL

DATE :04/03/2023

BLOOD PROFILE

TEST	RESULT	NORMAL
BLOOD UREA N2	08 mg%	5-25mg %
CREATININE	0.7mg%	0.6-1.4 mg %
BILIRUBIN TOTAL	0.67mg%	0.2-1.0 mg
DIRECT	0.21	0.0-0.3
INDIRECT	0.46	0.3-0.7
S.G.O.T	22 IU/L	15-40 IU/L
S.G.P.T	26 IU/L	15-40 IU/L
ALK PHOSPHATASE	104 IU/L	42-128IUL
S.PROTEIN TOTAL	6.5gm%	6.0-8.0 gm%
ALBUMIN	3.5gm%	3.2-4.4 gm%
GLOBULINS	3.0gm%	2.3-3.5 gm%
ALB/GLO RATIO	1.1	
G.G.T.P	20	upto50IU
SR.URIC ACID	5.6	3.5-7.0 mg % ^{uric-}

Dr.S R. SARDA
M.D Reg. No.56462
SARDA CENTRE FOR DIABETES & SELF CARE
4, Vyankatesh Nagar, Jalna Road, Aurangabad
Dr. Sampat Sarda
M.D.(Pathology)
PHONE NO: 233351, 233488

SARDA

CENTRE FOR DIABETES & SELF CARE

NAME: MRS. VAISHALI KOLHE

SEX: Female AGE: .

REF. BY : MEDIWHEEL

DATE :04/03/2023

LIPID PROFILE

Serum Cholesterol :	141 mg/dl	130 - 250 mg/dl
HDL Cholesterol:	44 mg/dl	30 - 95 mg/dl
Serum Triglyceride:	173 mg/dl	up to 165 mg/dl
LDL Cholesterol:	62.4 mg/dl	up to 165 mg/dl
VLDL Cholesterol:	34.6 mg/dl	up to 40 mg/dl
LDL. / HDL Cholesterol Ratio:	1.42	Low risk : 0.5 - 3.0 Moderate risk: 3.0 - 6.0 High risk: > 6.0
CHOL./HDL Cholesterol Ratio:	3.2	Low risk : 3.3 - 4.4 Average risk: 4.4 - 7.1 Moderate risk: 7.0 - 11.0 High risk: > 11

Dr.S R. SARDA
M.D Reg. No.E6462
SARDA CENTRE FOR DIABETES & SELF CARE
4, Vyanktesh Nagar, Jalna Road, Aurangabad
M.D.(Pathology)
Phone: 2333851, 2334858

SARDA

CENTRE FOR DIABETES & SELF CARE

NAME: MRS. VAISHALI KOLHE

SEX: Female AGE: .

REF. BY : MEDIWHEEL

DATE :04/03/2023

Urine Routine Examination

Physical Examination

Colour:	Pale Yellow
Appearance:	Clear
Reaction:	Acidic
Deposit	Absent

Chemical Examination:

Specific Gravity	1.010
Albumin	Absent
Sugar:	Absent
Acetone:	----
Bile Salts	----
Bile Pigment:	----

Microscopic Examination

RBC :	Absent
Pus Cells:	OCASSIONAL/HPF
Epihtelial cells:	Absent
Crystals:	Absent
Casts:	Absent

Dr.S R. SARDA

M.D Reg. No.56462

SARDA CENTRE FOR DIABETES & SELF CARE
4, Vyankatesh Nagar, Jalna Road, Aurangabad
M.D.(Pathology) 233851, 2334858

SARDA

CENTRE FOR DIABETES & SELF CARE

NAME: MRS. VAISHALI KOLHE

SEX: Female AGE: .

REF. BY : MEDIWHEEL

DATE :04/03/2023

AGE: YRS

THYROID FUCTION TEST

TEST	RESULT	NORMAL RANGE
Total T 3 :	124.1 ng/ml	60-181 ng/ml
Total T 4 :	7.78 ug/dl	4.87 - 11.72 ug/dl
TSH Ultrasensitive :	2.64 uIU/ml	0.30 -5.5uIU/ml

Dr.S R. SARDA
M.D Reg. No.66462
SARDA CENTER FOR DIABETES & SELF CARE
4, Vyanktesh Nagar, Jalna Road, Aurangabad
Dr.Sampat Sarda
M.D.(Pathology)
NO. 2333851, 2334858



भारत सरकार
Government of India



वैशाली कमलाकर कोल्हे
Vaishali Kamlakar Kolhe
जन्म तारीख/DOB: 29/06/1982
महिला/ FEMALE

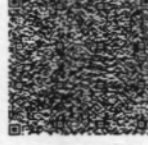

4064 9504 5291
VID : 9196 9749 0759 8400

माझे आधार, माझी ओळख

Vaishali

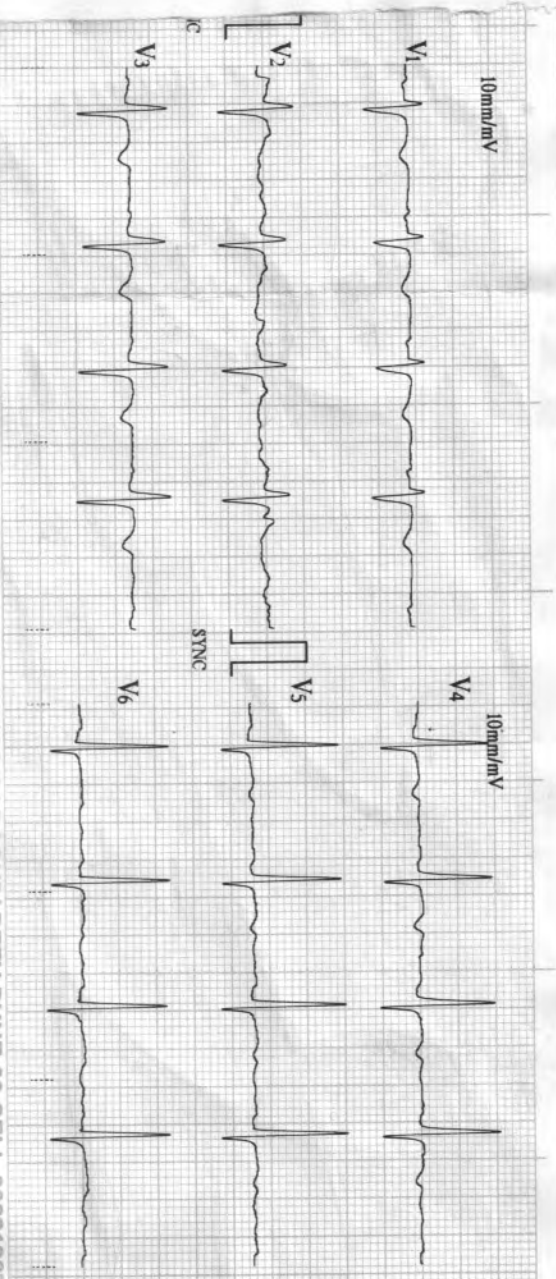
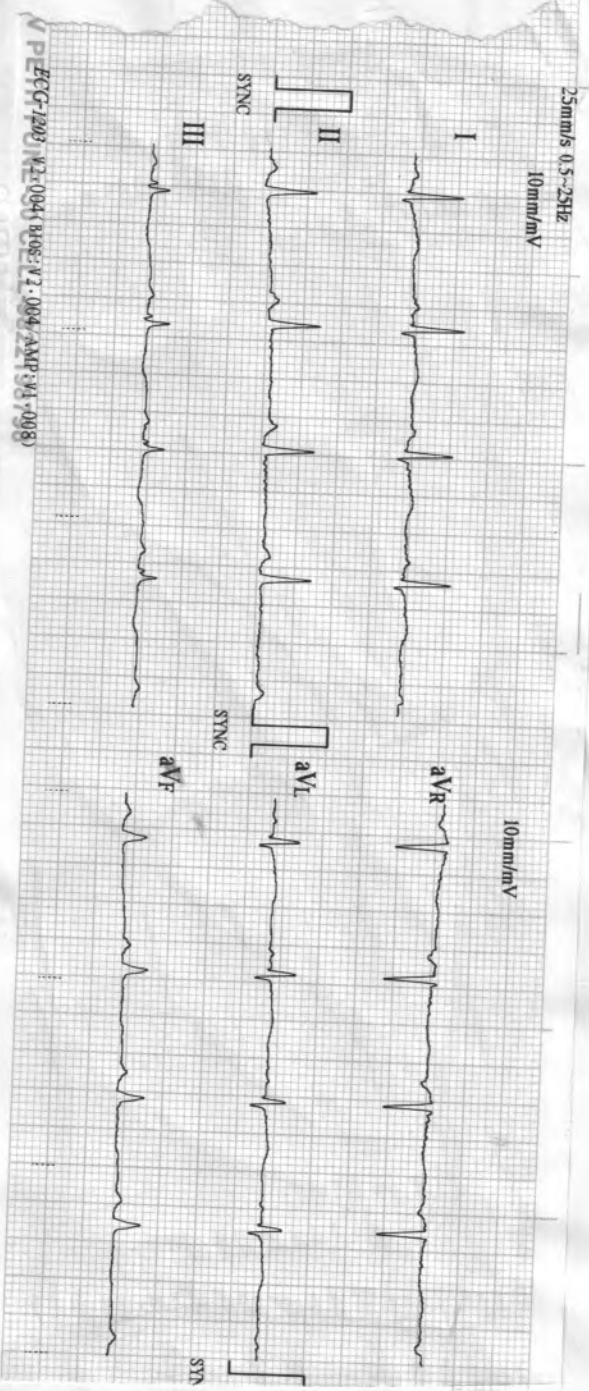

03/04/2023 11:21
ID : 1885
Name :
Sex :
Age :
HR : 83 bpm
R-R : 722 ms
P-R : 137 ms
QRS : 96 ms
QT/QTc : 363/427 ms
P/QRS/T : 70/49/10 ms
RV5/SV1 : 1.250/0.520 mV
RV5+SV1 : 1.770 mV

Quarshi

Machine Interpretation Only

Confirm with Physician

Physician:

SARDA

CENTRE FOR DIABETES & SELF CARE

4, Vyankatesh Nagar, Jaina Road, Aurangabad. Ph. : (0240) 2333851, 2334858.

Name: Mrs. Vaishali Kolhe Age: 40 Yrs/F
BOB

CLINICAL SUMMARY:

Weight: _____ Height (Cms): _____ Blood Pressure: _____

ECG FINDINGS:

Rate: 83/min ORS. Complex: ~

Rhythm: ~ ST Segment: ~

Mechanism: ~ T. Wave: ~

Axis: ~ QT Interval: P

P. Wave: ~ PR Interval: ~

Recommendation: _____

Dr. A. S. SARDA
M.D. Reg. No. 78570

SARDA CENTER FOR DIABETES & SELF CARE
4, Vyankatesh Nagar, Jaina Road, Aurangabad
Phone No. 2333851, 2334858

Date: 04/03/2023 Dr. _____

R

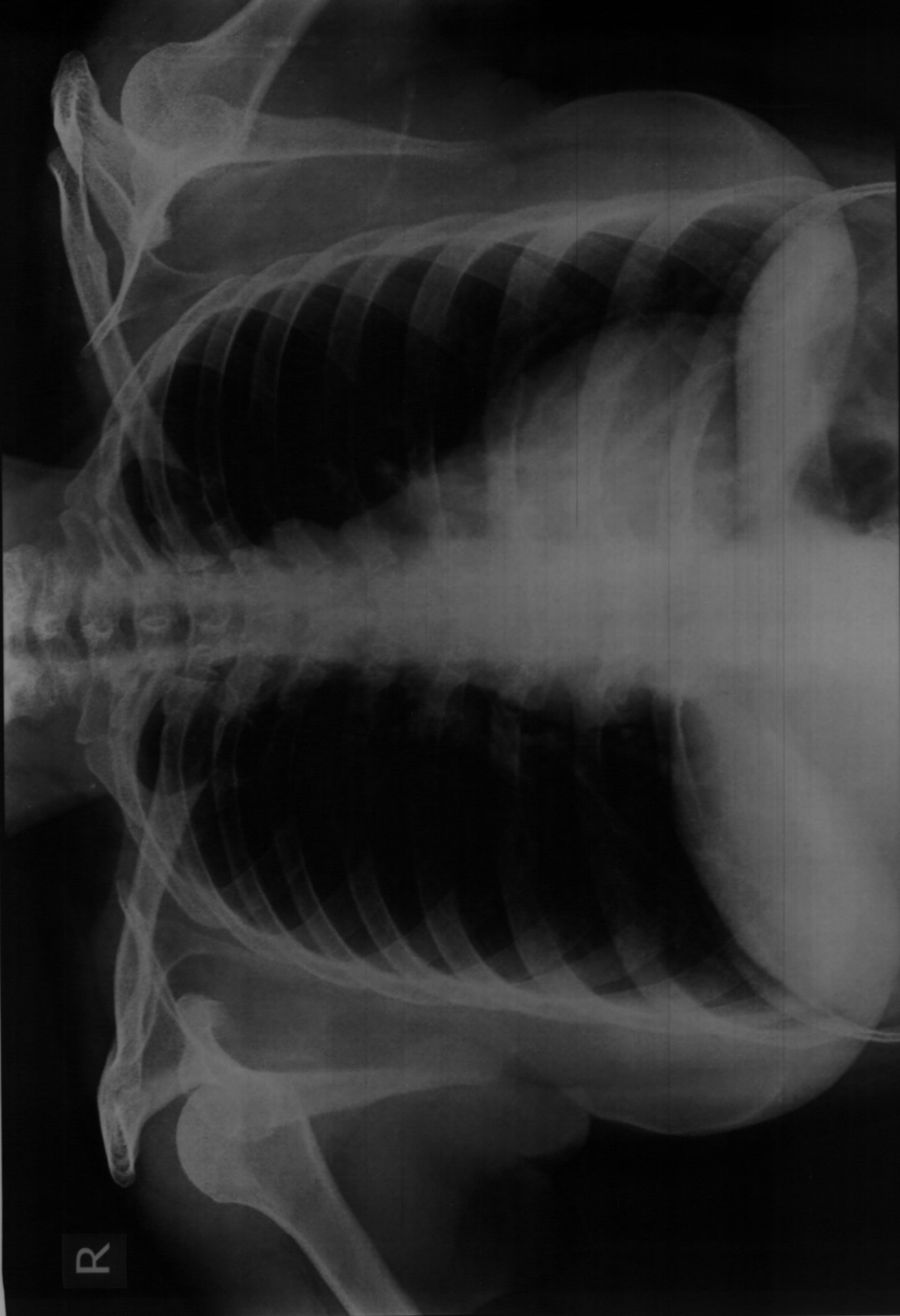

VAISHALI KOLHE Age: 40 YRS Female

Chest PA Patient ID

Ref Dr. - DR S SARDA

Date: 04-03-2023 AM 11:59:28

Ellora Diagnostic Centre, Aurangabad (0240) 2353182

DIGITAL X-RAY
INTERVENTIONAL RADIOLOGY
3D/4D SONOGRAPHY & COLOR DOPPLER
2-D ECHOCARDIOGRAPHY
PERIPHERAL COLOR DOPPLER
HI-SPEED HELICAL C.T. SCAN
C.T. ANGIOGRAPHY
PATHOLOGY LAB. SERVICES



DIAGNOSTIC CENTRE
X-RAY, IMAGING & PATHOLOGY

1, VYANKATESH NAGAR, OPP. SFS
HIGH SCHOOL, JALNA ROAD,
AURANGABAD - 431005
☎ : 0240 - 2353182, 2325282, 8446100111

VAISHALI KOLHE

04-03-2023

Ref. by:

USG ABDOMEN

Liver is normal in size, shape and revealed normal echotexture.
Intrahepatic biliary radicles and portovenous echocomplex appeared normal.
No e/o any focal solid, cystic, or diffuse parenchymal pathology seen.
Normal cbd and portal vein.
Gallbladder is physiologically distended and appeared normal, no e/o any gallbladder calculus.
Normal gb wall thickness.
Spleen is normal in size & echogenicity. no e/o focal lesion seen.
Pancreas is normal in size, shape and echotexture. Normal peripancreatic fat planes.
No e/o pancreatic calcification/calculi. normal pancreatic duct.
Both kidneys are normal in size, shape, position and revealed normal cortical & medullary echopattern,
No e/o any calculus seen, No e/o hydronephrosis.
No e/o ascitis. no e/o any paraaortic adenopathy.
Normal bowel loop peristalsis & caliber.
Urinary bladder is well distended and appeared normal, no e/o any vesical calculus or mass lesion.
No changes of cystitis.
Normal uterus with iucd in situ.
Normal ovaries.

IMPRESSION :

NORMAL LIVER, GALL BLADDER, SPLEEN, PANCREAS, BOTH KIDNEYS, .
NORMAL UR BLADDER. NORMAL UTERUS WITH IUCD IN SITU.
NORMAL OVARIES.

DR. P. A. BARJATYA
M.B.B.S., M.D.
9823344449

Dr. Gokuldas S. Lahoti
Radiologist
Regd.No.59887
Sarda Center For Diabetes & Selfcare
4, Venkatesh Nagar Rd, Aurangabad.
DR. G. S. LAHOTI
M.B.B.S., D.M.R.D.
9850171587

DIGITAL X-RAY
INTERVENTIONAL RADIOLOGY
3D/4D SONOGRAPHY & COLOR DOPPLER
2-D ECHOCARDIOGRAPHY
PERIPHERAL COLOR DOPPLER
HI-SPEED HELICAL C.T. SCAN
C.T. ANGIOGRAPHY
PATHOLOGY LAB. SERVICES



DIAGNOSTIC CENTRE
X-RAY, IMAGING & PATHOLOGY

1, VYANKATESH NAGAR, OPP. SFS
HIGH SCHOOL, JALNA ROAD,
AURANGABAD - 431005
☎ : 0240 - 2353182, 2325282, 8446100111

VAISHALI KOLHE

04-03-2023

Ref. by:

CHEST PA VIEW

Trachea central.

Apices are clear.

Both lung fields appeared well pneumatised and appeared normal.

Both cp angles are clear.

Cardiac silhouette appeared normal.

IMPRESSION :

NORMAL CHEST.

DR. P. A. BARJATYA
M.B.B.S., M.D.
9823344449

Dr. Gokuldas S. Lahoti
Radiologist
Regd.No.59887
Sarda Center For Diabetes & Selfcare
4, Venkatesh Nagar Rd, Aurangabad.

DR. G. S. LAHOTI
M.B.B.S., D.M.R.D.
9850171587

SARDA

CENTRE FOR DIABETES & SELF CARE

Name : Mrs.Vaishali Kolhe

Date: 04/03/2023

Age/Sex: 40Yrs/Female

Ref By DR. Sarda sir

Stress Test Report

- 1) Protocol-Bruce
- 2) Exercise Time-9.00min
- 3) Baseline Heart Rate and Blood Pressure-92bpm.BP-120/80mm of Hg.
- 4) Mets-10.10
- 5) ST-T Segment Changes-No Significant ST-T changes
- 6) Angina-None
- 7) Arrhythmias-None
- 8) Other Symptoms-None
- 9) Maximal Heart Rate and Blood Pressure-179bpm.BP-160/80mm of Hg.
- 10) Predicted Maximal Heart Rate Achieve -99%
- 11) Reason for Termination- Target Heart Rate Achieved.

CONCLUSION :- Stress Test Negative for exercise induced ischemia.



**DR.DEORAO THENGE
M.D.D.N.B.(CARDIOLOGY)**

**Dr. Devrao Thenge
MD, DNB (Cardiology)
Reg. No. 2001/02/491**

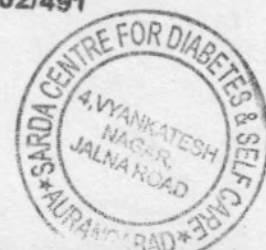

ASIAN HOSPITAL
MOTIWALA SQUARE
AURANGABAD

Station
Telephone:

EXERCISE STRESS TEST REPORT

Patient Name: Kolhe, Vaishali
Patient ID: 12643
Height: 152 cm
Weight: 60 kg

DOB: 29.06.1982
Age: 40yrs
Gender: Female
Race: Asian

Study Date: 04.03.2023
Test Type: --
Protocol: BRUCE

Referring Physician: --
Attending Physician: DR. DEORAO THENGE
Technician: --

Medications:
--

Medical History:
--

Reason for Exercise Test:
--

Exercise Test Summary

Phase Name	Stage Name	Time in Stage	Speed (mph)	Grade (%)	HR (bpm)	BP (mmHg)	Comment
PRETEST	SUPINE	00:15	0.00	0.00	91	120/80	
	STANDING	00:06	0.50	0.00	90		
EXERCISE	STAGE 1	03:00	1.70	10.00	137		
	STAGE 2	03:00	2.50	12.00	157	140/80	
	STAGE 3	03:00	3.40	14.00	179	150/80	
	STAGE 4	00:01	3.40	14.00	179		
RECOVERY		03:57	0.00	0.00	106	160/80	

The patient exercised according to the BRUCE for 9:00 min:s, achieving a work level of Max. METS: 10.10. The resting heart rate of 92 bpm rose to a maximal heart rate of 179 bpm. This value represents 99 % of the maximal, age-predicted heart rate. The resting blood pressure of 120/80 mmHg, rose to a maximum blood pressure of 160/80 mmHg. The exercise test was stopped due to Target heart rate achieved.

Interpretation

Summary: Resting ECG: normal.
Functional Capacity: normal.
HR Response to Exercise: appropriate.
BP Response to Exercise: normal resting BP - appropriate response.
Chest Pain: none.
Arrhythmias: none.
ST Changes: none.
Overall impression: Normal stress test.

Conclusions

Exercise of bruce protocol for 9 min.
Target heart rate achieved.
No angina/arrhythmias.No ST-T Changes.
Test is negative for induced ischemia.



Dr. Devrao Thenge
MD, DNB (Cardiology)
Reg. No. 2001/02/401

Physician _____

Technician _____

Kolhe, Vaishali
 Patient ID 12643
 04.03.2023
 2:31:37pm

Tabular Summary

ASIAN HOSPITAL

BRUCE: Total Exercise Time 09:00
 Max HR: 179 bpm 99% of max predicted 180 bpm HR at rest: 92
 Max BP: 160/80 mmHg BP at rest: 120/80 Max RPP: 26850 mmHg*bpm

Maximum Workload: 10.10 METS
 Max. ST: -1.40 mm, 0.00 mV/s in II; EXERCISE STAGE 3 07:30
 Arrhythmia: A:519

ST/HR index: 0.86 μ V/bpm

Reasons for Termination: Target heart rate achieved

Summary: Resting ECG: normal. Functional Capacity: normal. HR Response to Exercise: appropriate. BP Response to Exercise: normal resting BP - appropriate response. Chest Pain: none. Arrhythmias: none. ST Changes: none. Overall impression: Normal stress test.

Conclusion: Exercise of bruce protocol for 9 min. Target heart rate achieved.

No angina/arrhythmias.No ST-T Changes.
 Test is negative for induced ischemia.

Test Reason:

Medical History:

Ref. MD: Ordering MD:

Technician: Test Type:

Comment:

Phase Name	Stage Name	Time in Stage	Speed (mph)	Grade (%)	Workload (METS)	HR (bpm)	BP (mmHg)	RPP (mmHg*bpm)	VE (/min)	ST Level (II mm)	Comment
PRETEST	SUPINE	00:15	0.00	0.00	1.0	91	120/80	10920	0	-0.05	
	STANDING	00:06	0.50	0.00	1.0	90			0	0.00	
EXERCISE	STAGE 1	03:00	1.70	10.00	4.6	137			0	-0.55	
	STAGE 2	03:00	2.50	12.00	7.0	157	140/80	21980	0	-0.80	
	STAGE 3	03:00	3.40	14.00	10.1	179	150/80	26850	0	-0.70	
	STAGE 4	00:01	3.40	14.00	10.1	179			0	-0.75	
RECOVERY		03:57	0.00	0.00	1.0	106	160/80	16960	0	-0.45	

Kolhe, Vaishali
Patient ID 12643
04.03.2023
2:31:52pm

BRUCE
0.0 mph
0.0 %

PRETEST
SUPINE
00:14

92 bpm
120/80 mmHg

Lead
ST Level (mm)
ST Slope (mV/s)

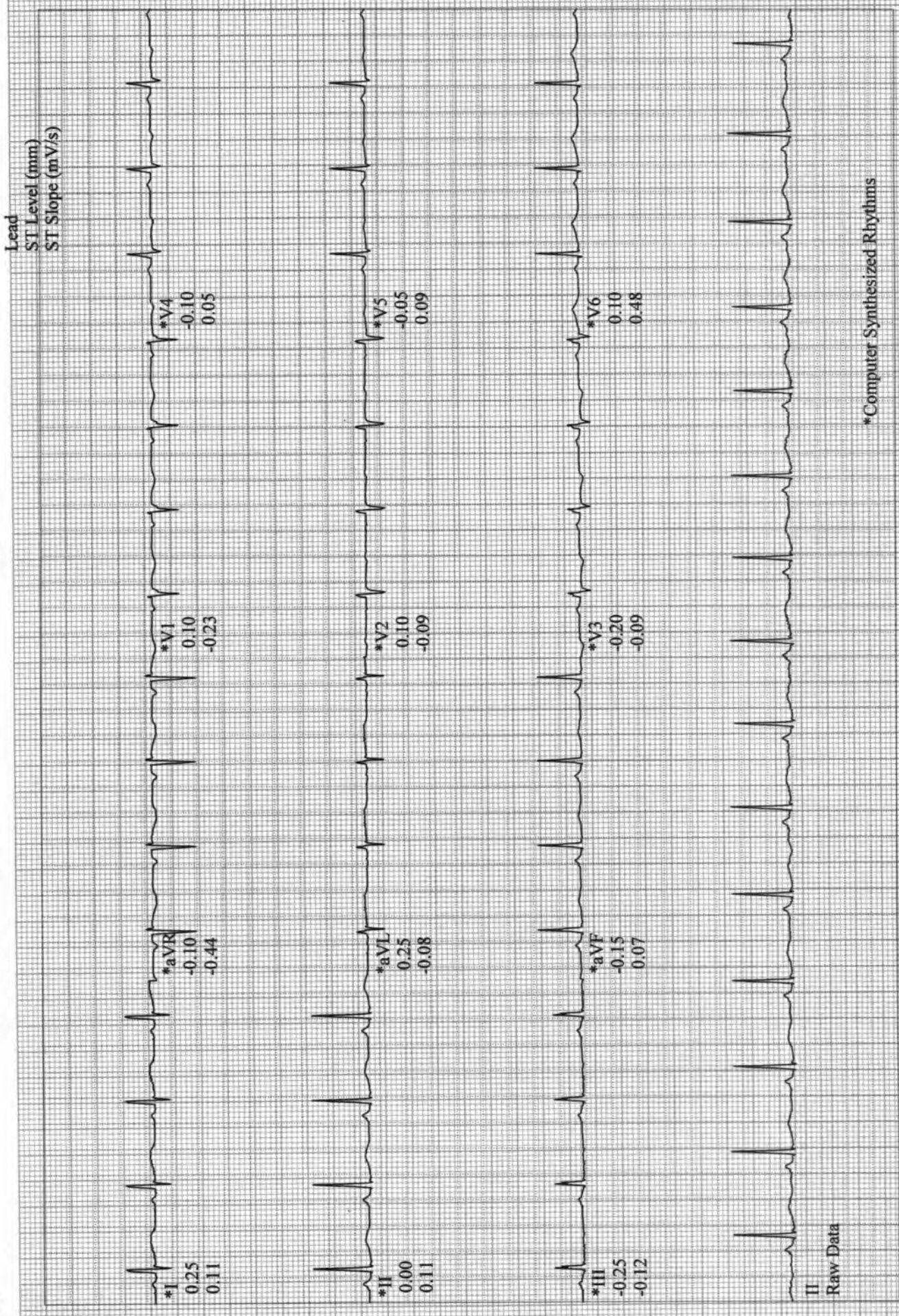

*Computer Synthesized Rhythms

Kolhe, Vaishali
Patient ID 12643
04.03.2023
2:31:53pm

Linked Medians
PRETEST
STANDING
00:15

BRUCE
0.0 mph
0.0 %

ASIAN HOSPITAL

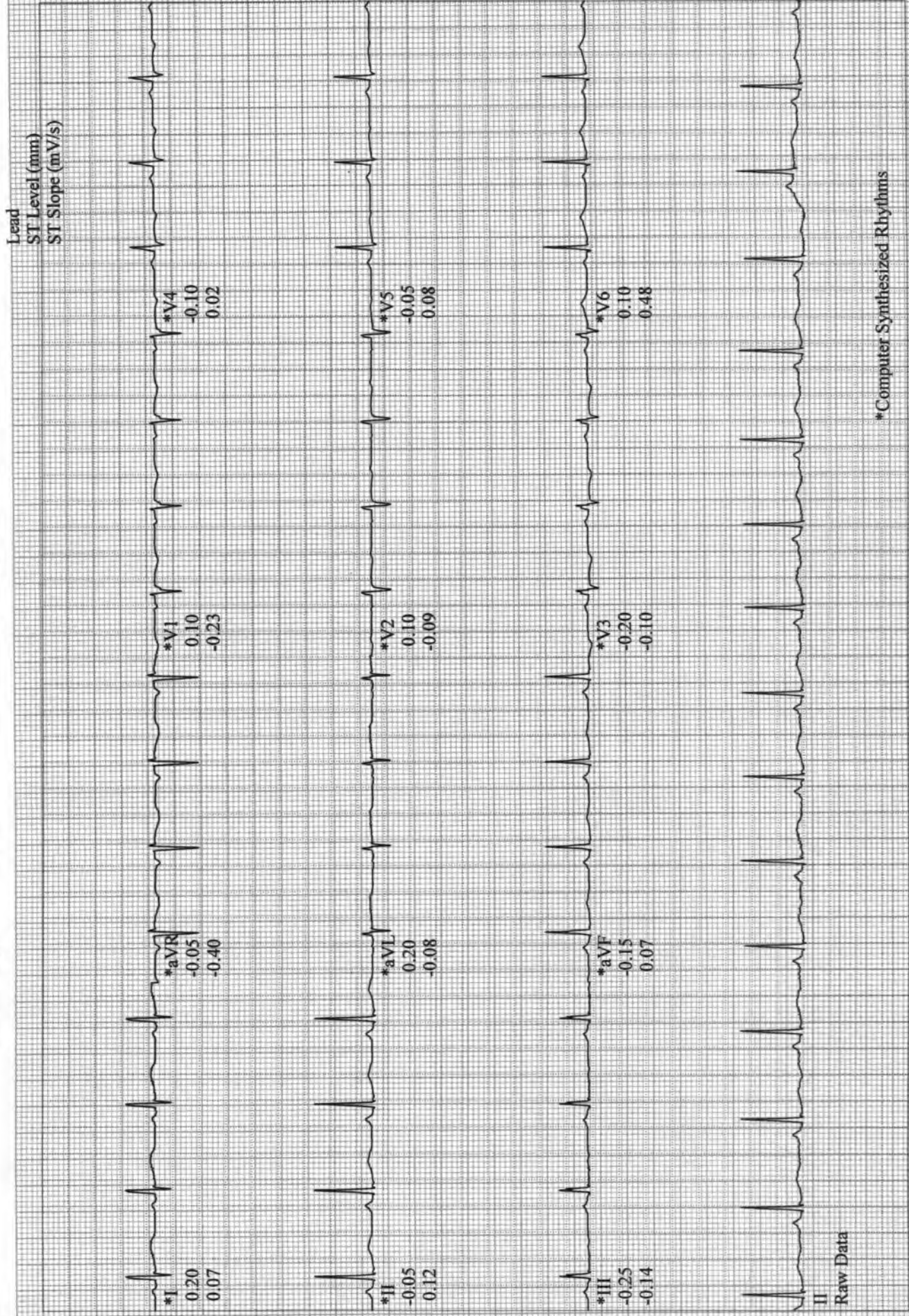

Kolhe, Vaishali
Patient ID 12643
04.03.2023
2:34:52pm

12-Lead Report
EXERCISE
STAGE 1
02:50

139 bpm

BRUCE
1.7 mph
10.0 %

ASIAN HOSPITAL

Measured at 60ms Post J (10mm/mV)
Auto Points

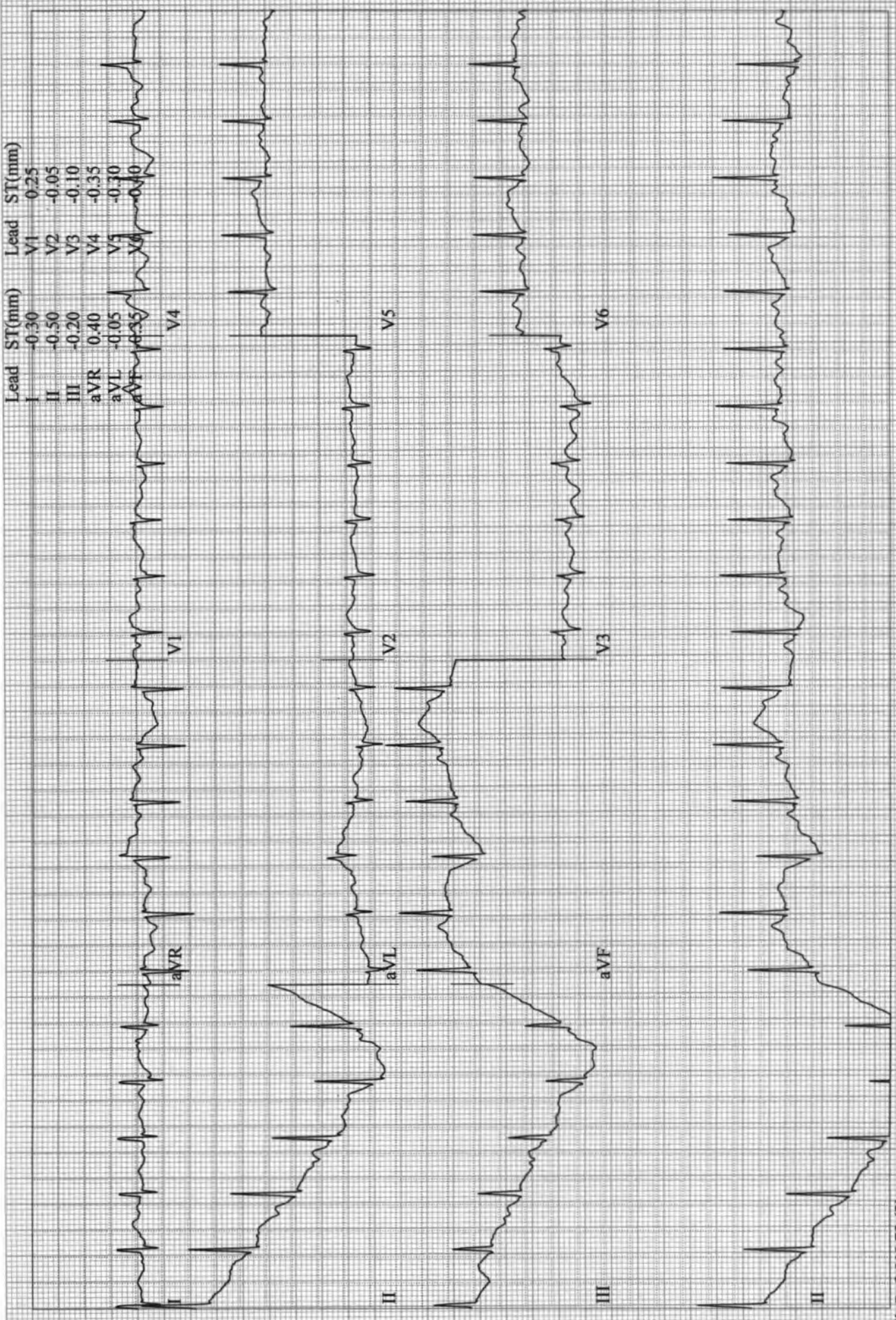

Kolhe, Vaishali
Patient ID 12643
04.03.2023
2:37:52pm

12-Lead Report

EXERCISE
STAGE 2
05:50

157 bpm
140/80 mmHg

BRUCE
2.5 mph
12.0 %

ASIAN HOSPITAL

Measured at 60ms Post J (10mm/mV)
Auto Points

Lead	ST(mm)	Lead	ST(mm)
I	-0.35	V1	0.45
II	-0.95	V2	0.15
III	-0.60	V3	-0.20
aVR	0.60	V4	-0.50
aVL	0.10	V5	-0.35
aVF	-0.75	V6	-0.55

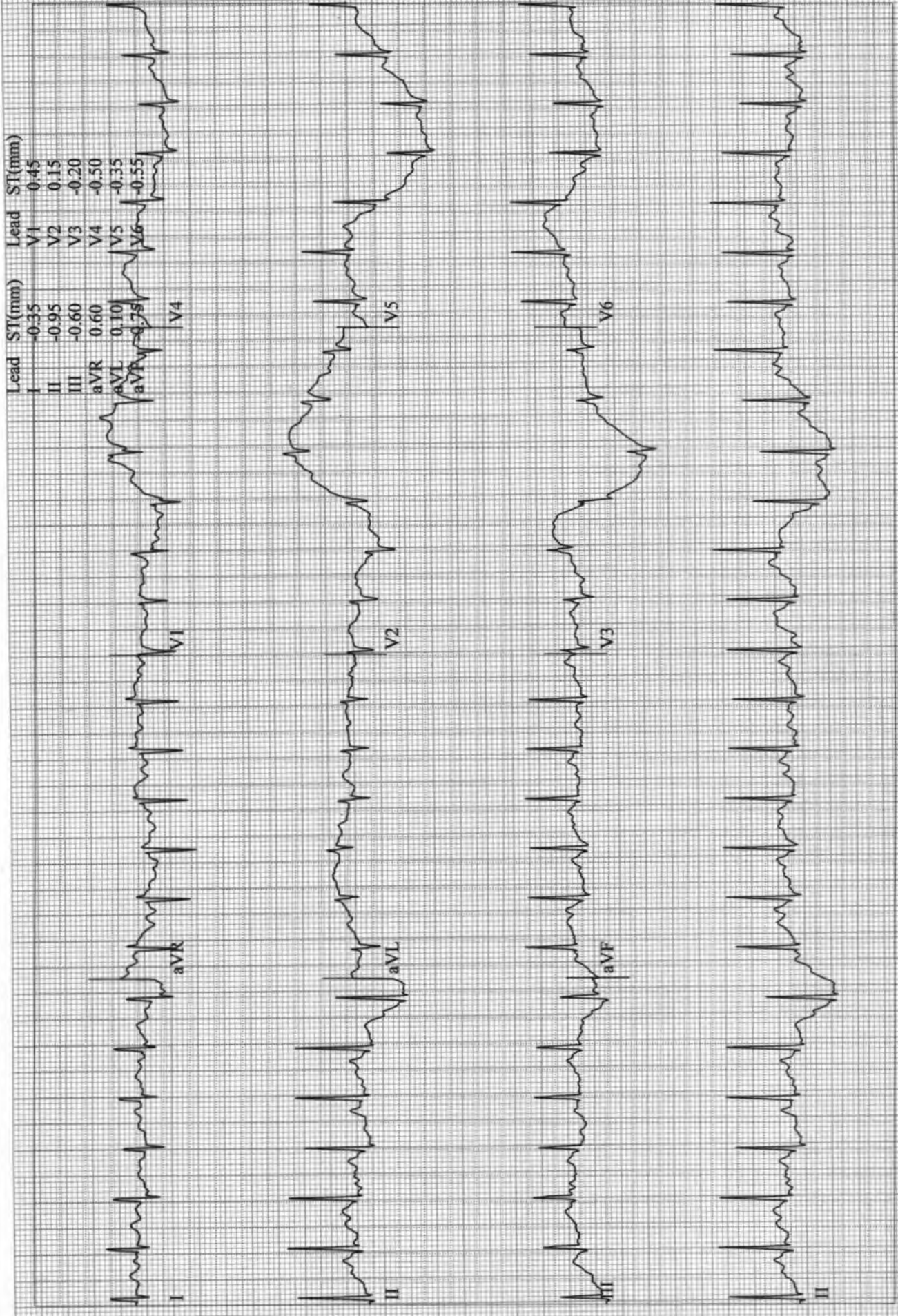

Kolhe, Vaishali
Patient ID 12643
04.03.2023
2:40:52pm

12-Lead Report

EXERCISE
STAGE 3
08:50

179 bpm
150/80 mmHg

BRUCE
3.4 mph
14.0 %

ASIAN HOSPITAL

Measured at 60ms Post J (10mm/mV)
Auto Points

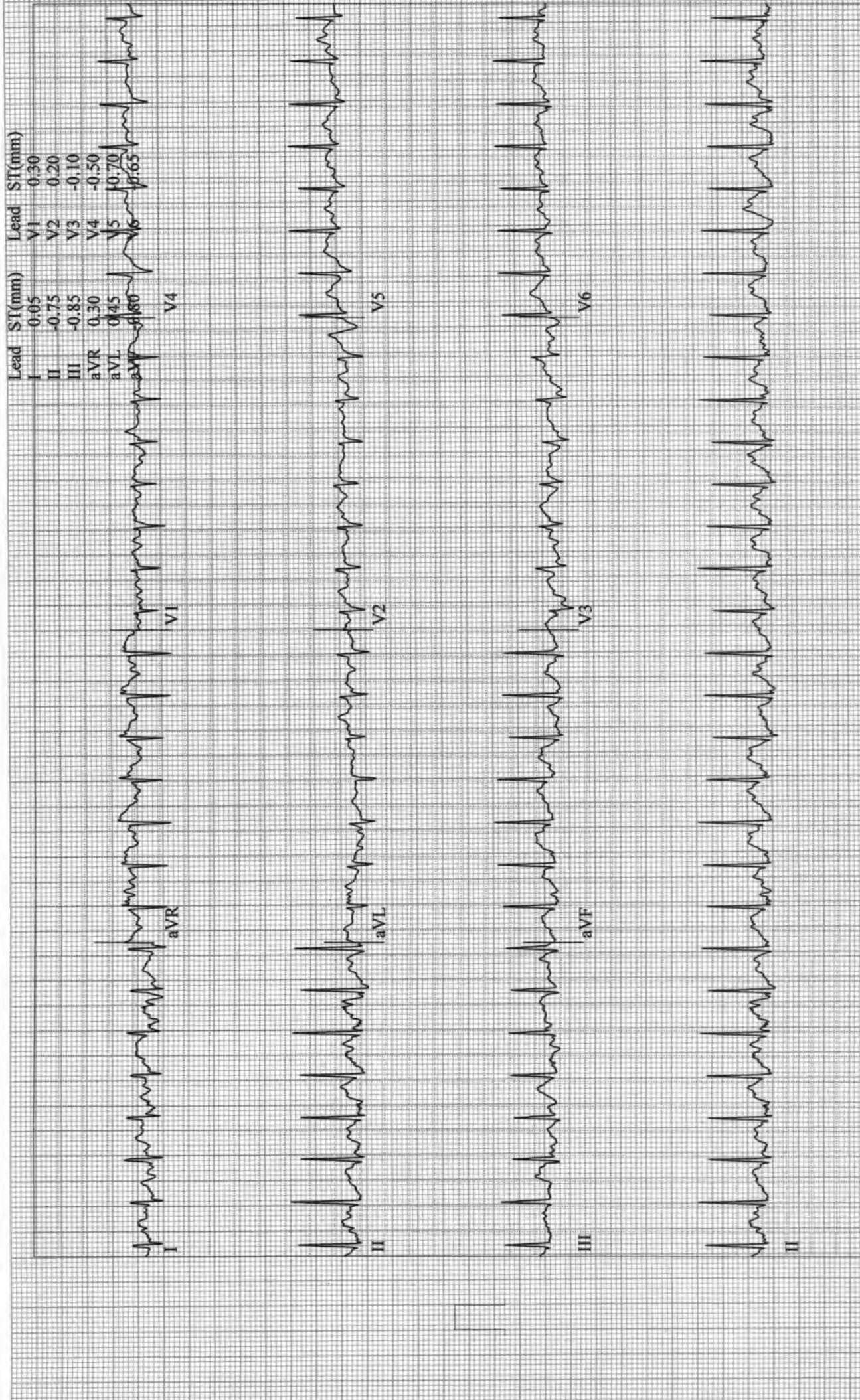

12-Lead Report (PEAK EXERCISE)

BRUCE
EXERCISE STAGE 4
3.4 mph
14.0 %
09:01

179 bpm
150/80 mmHg

Kolhe, Vaishali
Patient ID 12643
04.03.2023
2:41:03pm

Measured at 60ms Post J (10mm/mV)
Auto Points

Lead	ST(mm)	Lead	ST(mm)
I	-0.20	V1	0.25
II	-0.85	V2	0.10
III	-0.60	V3	-0.20
aVR	0.55	V4	-0.45
aVL	0.20	V5	-0.55
aVF	-0.20	V6	-0.60

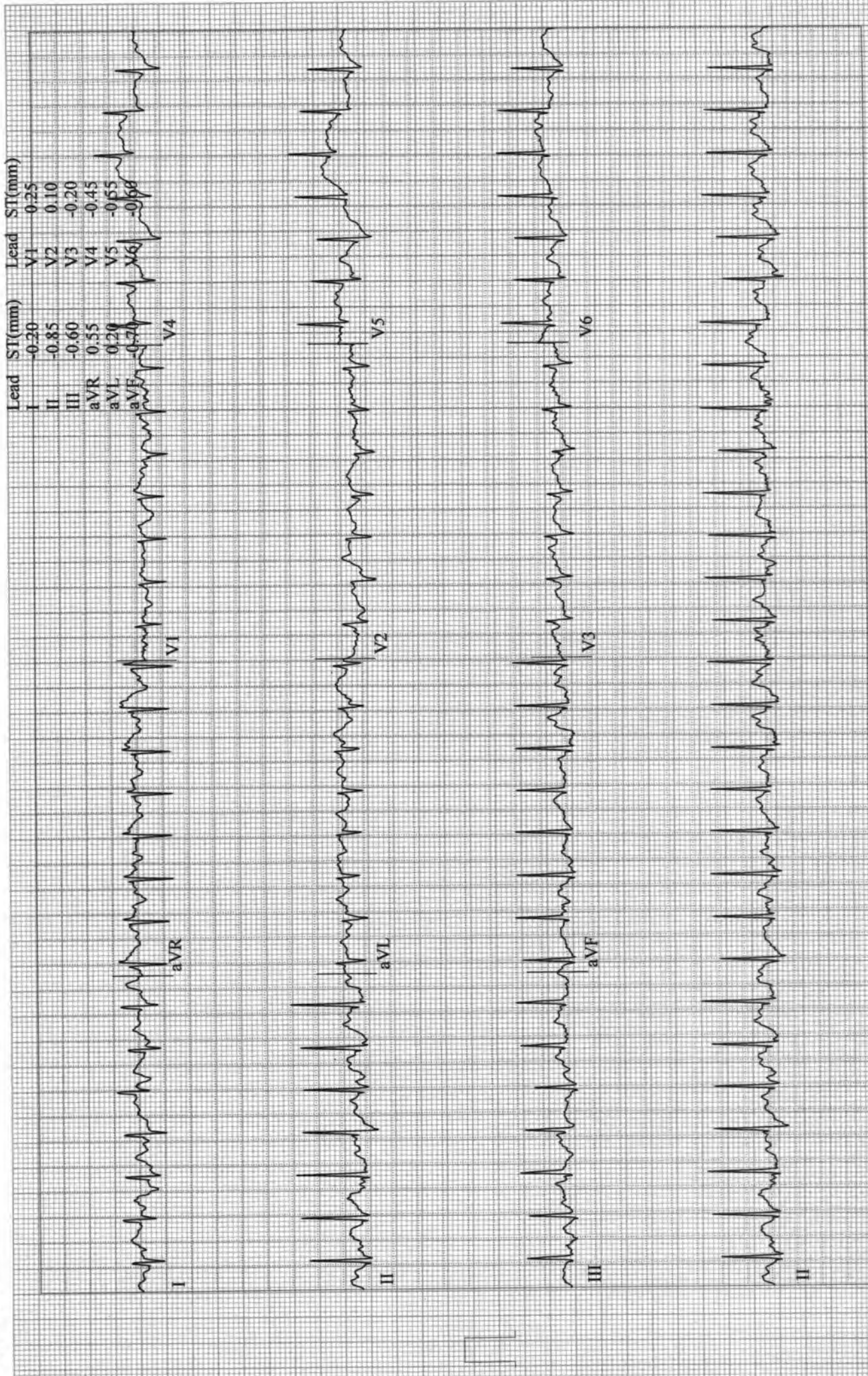

Kolhe, Vaishali
Patient ID 12643
04.03.2023
2:41:52pm

12-Lead Report
RECOVERY
#1
00:50

146 bpm

BRUCE
0.0 mph
0.0 %

ASIAN HOSPITAL

Measured at 60ms Post J (10mm/mV)
Auto Points

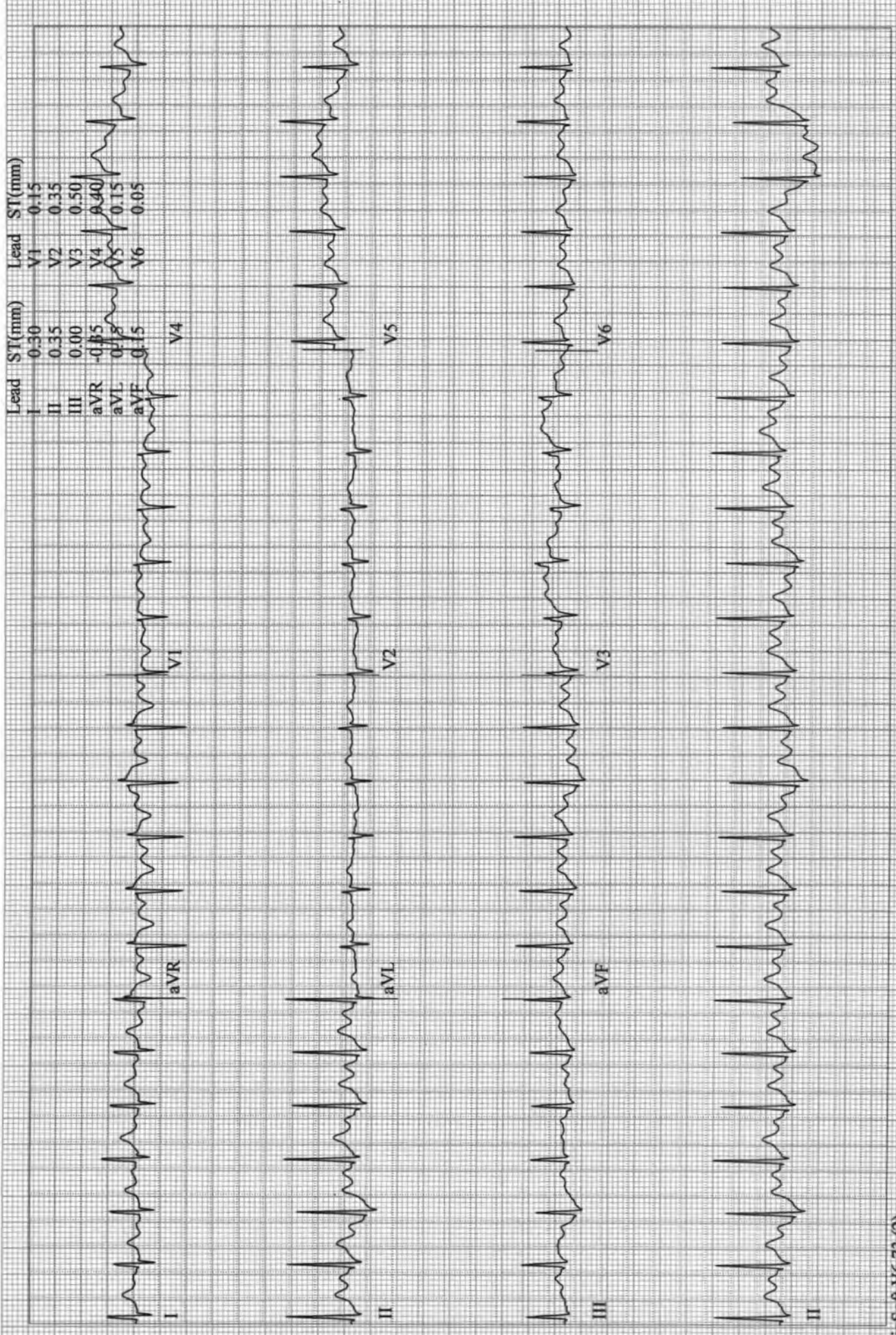

Kolhe, Vaishali
Patient ID 12643
04.03.2023
2:42:52pm

12-Lead Report

RECOVERY

#1
01:50

122 bpm

BRUCE
0.0 mph
0.0 %

ASIAN HOSPITAL

Measured at 60ms Post J (10mm/mV)
Auto Points

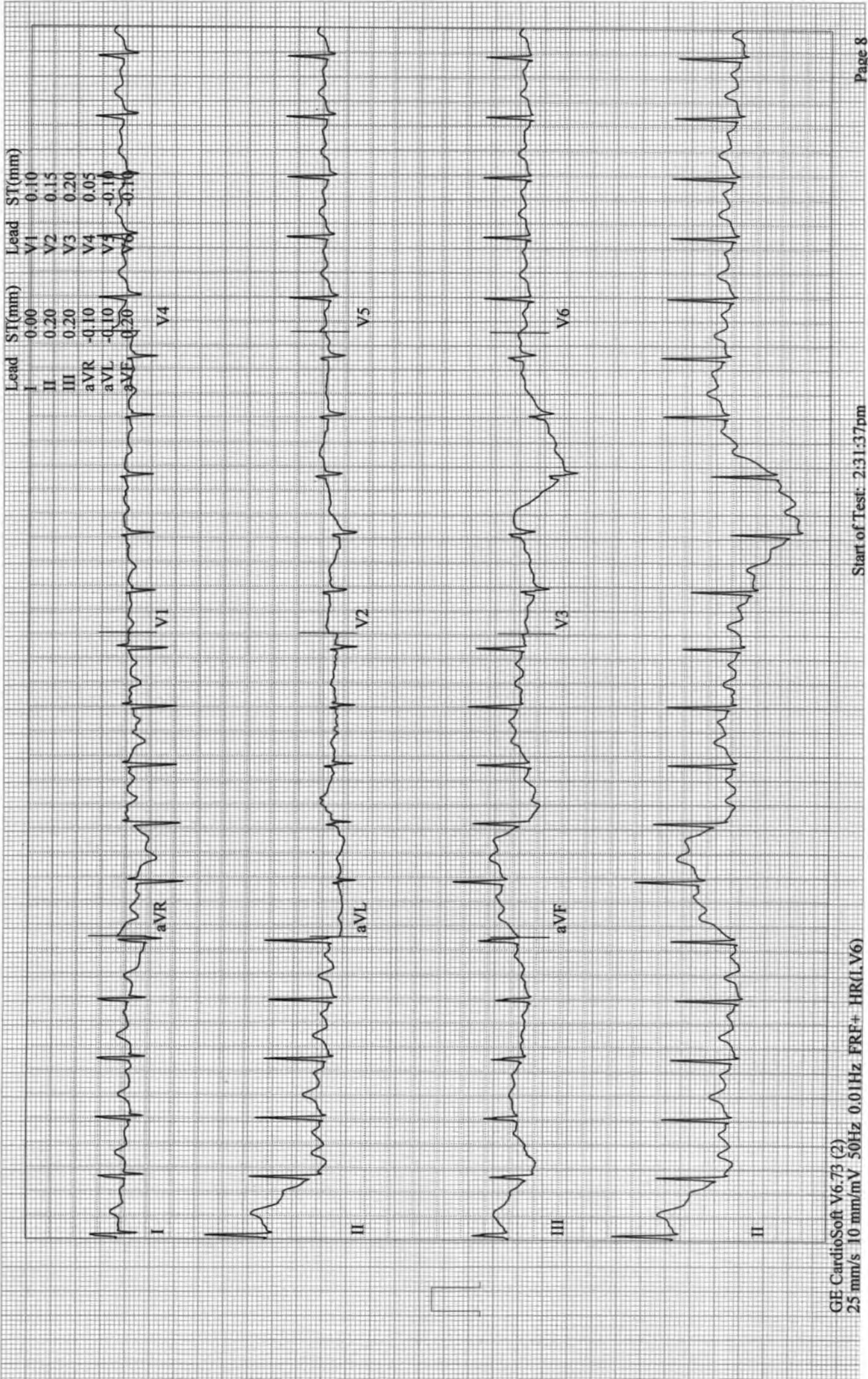

Kolhe, Vaishali
Patient ID 12643
04.03.2023
2:43:52pm

12-Lead Report

RECOVERY
#1
02:50

113 bpm
160/80 mmHg

BRUCE
0.0 mph
0.0 %

ASIAN HOSPITAL

Measured at 60ms Post J (10mm/mV)
Auto Points

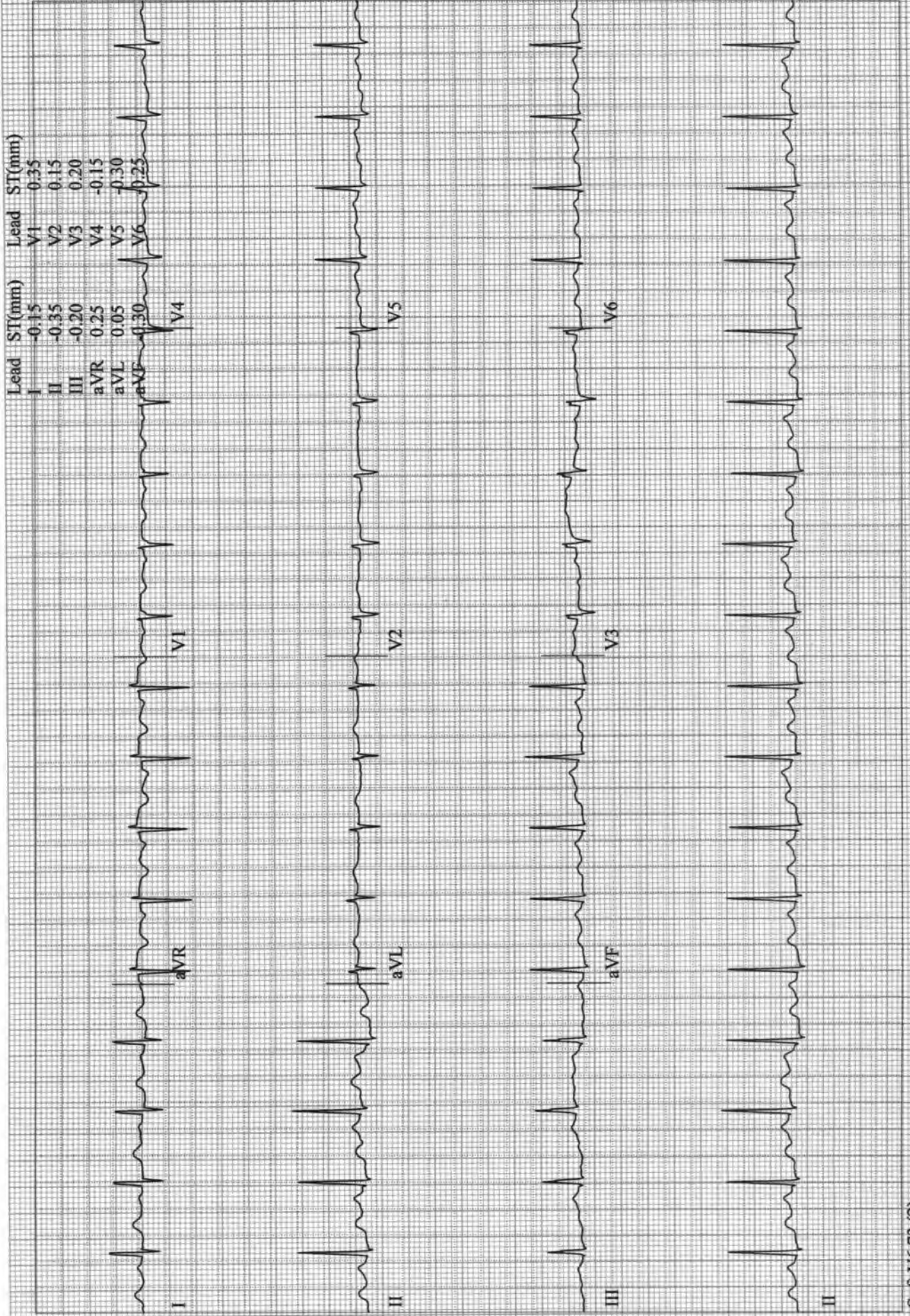

Kolhe, Vaishali
Patient ID 12643
04.03.2023
2:44:52pm

12-Lead Report
RECOVERY
#1
03:50

106 bpm

BRUCE
0.0 mph
0.0 %

ASIAN HOSPITAL

Measured at 60ms Post J (10mm/mV)
Auto Points

Lead	ST(mm)	Lead	ST(mm)
------	--------	------	--------

I	-0.25	V1	0.35
II	-0.45	V2	0.15
III	-0.30	V3	-0.05
aVR	0.30	V4	-0.20
aVL	0.05	V5	-0.35
aVF	0.40	V6	-0.30

