

MEERUT HISTO-PATHOLOGY CENTRE MEERUT

Dr. Medha Jain

M.D (Path)

PATHOLOGIST

302 Western Kutcheri

(Opp Tyagi Hostel )

Ph-0121-4009679,9927286318

PHYSICAL ASSESSMENT FORMAT			
Date of Examination	09/12/23		
NAME	DEV VISHWAS		
DOB	Gender M/F/E		
HEIGHT (cm)	170	WEIGHT (Kg)	78
CHEST (cm)		ABDOMEN (cm)	
B.P	132/82		
Present Ailments (if any)	NO		
Details of Past ailments any surgery or hospitalization or Blood transfusion	NO		
Details On Medications (if any)	NO		
HABITS (Tobacco /Alcohol ect.)	NO		
BMI	27.0		

  
Insured's Sign

Dr. Vishwa Deepak  
B.S., M.S.  
Consulting Physician & Surgeon  
Reg. No. : 18296  
Doctors Sign

Dev Vishwas. 09/12/28.

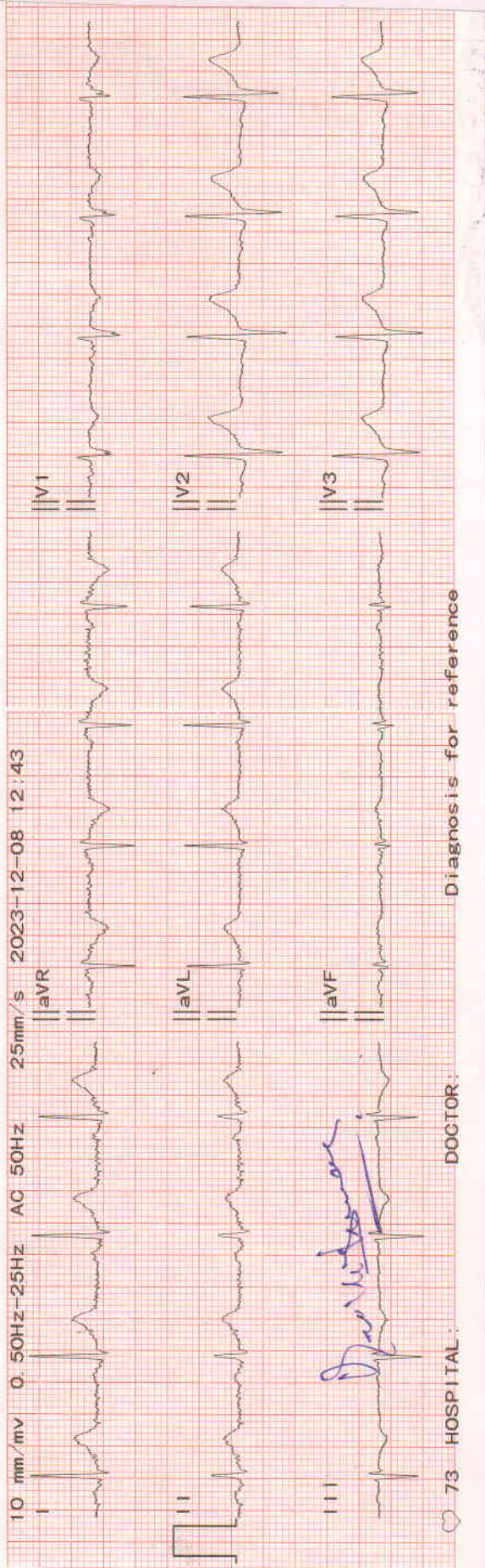

Diagnosis for reference

DOCTOR:

HOSPITAL:

V4	ID	: 2312080001	BP	:	/	mmHg
V5	NAME	:	SEX	:		
V6	AGE	:	WEIGHT	:		kg
	HEIGHT	:				
	HR	:				
	P Dur	:				
	PR int	:				
	QRS Dur	:				
	QT/QTc	:				
	P/QRS/T axis	:				
	RV5/SV1 amp	:				mV
	RV5+SV1 amp	:				mV
	RV6/SV2 amp	:				mV

Dr. Vishwas Deepak  
 MBBS, M.S.  
 Consulting Physician & Surgeon  
 ECG WNL Bio. : 18296



Quality Management Services  
ISO-9001:2015 Certified Lab

# MEERUT HISTOPATHOLOGY CENTRE

## Laboratory Test-Report

NAME : Mr. Dev Vishwas  
REFERRED BY : Dr. BOB  
SAMPLE : Blood, Urine

DATE : 09/12/2023  
AGE :  
SEX : Male

TEST NAME	RESULTS	UNITS	REF.-RANGE
-----------	---------	-------	------------

### HAEMATOLOGY

Complete Blood Counts	-		
HAEMOGLOBIN	12.0	GM%	13.5 - 17.5
TOTAL LEUCOCYTE COUNT :	6,200 cells	/Cu mm	4,500-11,000
DIFFERENTIAL LEUCOCYTE COUNT :			
Neutrophils :	63	%.	50-70
Lymphocytes :	27	%.	25-40
Eosinophils :	04	%.	1-4
Monocytes :	06	%.	3-8
Basophils :	00	%.	0-1
TOTAL R.B.C. COUNT	4.6	million/cu mm	4.5 - 6.5
PLATELET COUNT :	210	thousand/cum	150-450
P.C.V.	38.9	%.	35 - 54
MCV	84.5	fL	76-98
MCH	27.1	pg	27 - 32
MCHC	30.8	g/dl	31-35
E.S.R. ( Westergren Method ) :	09	mm in 1st Hr	0-15

### BLOOD GROUP :

Major Blood Group :  
Rh Blood Group :

AB  
POSITIVE  
(Comment)

Forward grouping by SLIDE METHOD.

All NEGATIVE blood groups to be confirmed at an authorized blood - bank.

### BIOCHEMISTRY

BLOOD SUGAR ( FASTING)	86.4	mg/dL	70 - 100
BLOOD UREA NITROGEN :	15.2	mg/dL.	5 - 25
SERUM CREATININE :	1.2	mg/dL.	0.8 - 1.5
LIPID PROFILE :			
SERUM TRIGLYCERIDE:	255.1	mg/dl	50-160
SERUM CHOLESTEROL :	276.9	mg/dL.	130 - 200
HDL CHOLESTEROL :	48.8	mg/dL.	30 - 70
VLDL CHOLESTEROL :	51.0	mg/dL.	25 - 40
LDL CHOLESTEROL :	177.1	mg/dL.	85 - 150
CHOL/HDL CHOLESTROL RATIO	5.7	Low Risk	0.0 - 3.5
		Mod.Risk	3.5 - 5.0
		High Risk	> 5.0
LDL/HDL RATIO	3.6	Normal Range	2.5 - 3.0
		High Risk	> 3.0

--{End of Report}--

**Dr. Medha Jain**  
M.B.B.S., (M.D. Path)  
Consultant Pathologist  
Reg. No. - G-33290 Gujrat  
CMO. Reg. No. - MRT 869, Meerut

DR. KUMKUM DEEPAK MEMORIAL CENTRE, 302, W.K. ROAD, MEERUT

CALL : 0121-4009679, 9639688806, 09927286318, 7906584952, 9639251854 24 Hour Service, Home Visit

All Investigations have their limitation which are imposed by the limits of sensitivity and specificity of individual assay procedures as well as the specimen received by the laboratory.  
Isolated laboratory investigation never confirm the final diagnosis of the disease. They only help in arriving at a diagnosis in conjunction with clinical presentation and other related investigation.

NOT FOR MEDICO LEGAL PURPOSE



Quality Management Services  
ISO-9001:2015 Certified Lab

Laboratory Test-Report

# MEERUT HISTOPATHOLOGY CENTRE

NAME : Mr. Dev Vishwas  
REFERRED BY : Dr. BOB  
SAMPLE : Blood, Urine

DATE : 09/12/2023  
AGE :  
SEX : Male

TEST NAME	RESULTS	UNITS	REF.-RANGE
-----------	---------	-------	------------

## BIOCHEMISTRY

### LIVER FUNCTION TEST

#### SERUM BILIRUBIN :

TOTAL:	0.77	mg/dL.	0.2 - 1.0
DIRECT:	0.29	mg/dL.	0.1 - 0.3
INDIRECT:	0.48	mg/dL.	0.2 - 0.7
S.G.P.T. :	28.4	U/L	5 - 45
S.G.O.T. :	30.6	U/L	5 - 45

G.G.T.P. :

19.5

U/L

5.0-35.0 (37 C)

SERUM ALK. PHOSPHATASE :

84.3

IU/L.

25-100

SERUM PROTEINS :

TOTAL PROTEINS:

7.2

Gm/dL.

5.5 - 8.5

ALBUMIN:

4.1

Gm/dL.

3.5 - 5.5

GLOBULIN:

3.1

Gm/dL.

2.3 - 3.5

A : G RATIO:

1.3

## HORMONE

### THYROID PROFILE :

Triiodothyronine (T3) :

1.25

nmol/litre.

0.95 - 2.5

Thyroxine (T4) :

84.7

nmol/litre.

60 - 120

THYROID STIMULATING HORMONE(TSH)

2.48

micro Iu/ml

0.20 - 5.0

Low Levels of T3 & T4 are seen in  
Non-Thyroidal illness

- Primary, Secondary & Tertiary Hypothyroidism and some

High Levels of T3 & T4 are found in  
and T3 Thyrotoxicosis

- Grave's Disease, Hyperthyroidism, Thyroid hormone resistance

TSH Levels are raised in

- Primary Hypothyroidism

TSH Levels are Low in

- Hyperthyroidism, Secondary Hypothyroidism.

--{End of Report}--

**Dr. Medha Jain**

M.B.B.S. (M.D. Path)

Consultant Pathologist

Reg. No - G-33290 Gujrat

CMO. Reg. No. - MRT 869, Meerut

**DR. KUMKUM DEEPAK MEMORIAL CENTRE, 302, W.K. ROAD, MEERUT**

CALL : 0121-4009679, 9639688806, 09927286318, 7906584952, 9639251854 24 Hour Service, Home Visit

All investigations have their limitation which are imposed by the limits of sensitivity and specificity of individual assay procedures as well as the specimen received by the laboratory. Isolated laboratory investigation never confirm the final diagnosis of the disease. They only help in arriving at a diagnosis in conjunction with clinical presentation and other related investigation.

NOT FOR MEDICO LEGAL PURPOSE



Quality Management Services  
ISO-9001:2015 Certified Lab

# MEERUT HISTOPATHOLOGY CENTRE

## Laboratory Test-Report

NAME : Mr. Dev Vishwas  
REFERRED BY : Dr. BOB  
SAMPLE : Blood, Urine

DATE : 09/12/2023  
AGE :  
SEX : Male

TEST NAME	RESULTS	UNITS	REF.-RANGE
-----------	---------	-------	------------

### CLINICAL PATHOLOGY

#### URINE EXAMINATION REPORT :

##### PHYSICAL EXAMINATION :

Volume :	30	ml
Colour :	Pale Yellow	
Appearance :	Clear	
Odour :	Aromatic	
Sediments :	Nil	
Sp. Gravity :	1020	

##### BIOCHEMICAL EXAMINATION :

Sugar :	Nil
Albumin :	Nil
Reaction :	Acidic

##### MICROSCOPIC EXAMINATION :

Red Blood Cells :	Nil	/H.P.F.
Pus Cells :	1-2	/H.P.F.
Epithelial Cells :	3-4	/H.P.F.

#### GLYCOSYLATED HAEMOGLOBIN A1c

5.3 % 4.3 - 6.4

Clinical significance :- The HbA1c concentration in blood is directly proportional to the mean concentration of glucose prevailing in the previous 6-8 wks, equivalent to the life time of erythrocytes.

Normal Range :-  
Non-Diabetics - 4.3 - 6.4%  
Goal 6.5 - 7.5%  
Good control 7.5 - 8.5%  
Poor control > 8.5%

--{End of Report}--

**Dr. Medha jain**  
M.B.B.S. (M.D. Path)  
Consultant Pathologist  
Reg. No. - G-33290 Gujrat  
CMO. Reg. No. - MRT 869, Meerut

**DR. KUMKUM DEEPAK MEMORIAL CENTRE, 302, W.K. ROAD, MEERUT**

**CALL : 0121-4009679, 9639688806, 09927286318, 7906584952, 9639251854 24 Hour Service, Home Visit**

All Investigations have their limitation which are imposed by the limits of sensitivity and specificity of individual assay procedures as well as the specimen received by the laboratory. Isolated laboratory investigation never confirm the final diagnosis of the disease. They only help in arriving at a diagnosis in conjunction with clinical presentation and other related investigation.

NOT FOR MEDICO LEGAL PURPOSE



# AJAY X-RAY & COLOUR DOPPLER ULTRASOUND CENTRE

**Dr. Vinod Singh**

M.D. Radiodiagnosis

Former Sr. Ultrasound & C.T. Specialist

Dr. Ram Manohar Lohia Hospital, NEW DELHI

MCI NO. 32840, MRT/PNDT/GC/2001/32

CLINIC REG. NO. 01535

CLINIC :

52, Shiv Lok Complex,

Western Kutchery Road, Meerut

Ph. : 0121-2664119 (C)

Pt. Name : DEV VISHWAS

DR. : SELF

9 December 2023

## ULTRASOUND WHOLE ABDOMEN

NO FREE FLUID SEEN IN PERITONEAL CAVITY.  
NO FREE FLUID SEEN IN BOTH PLEURAL SPACES.  
NO LYMPHADENOPATHY SEEN.

LIVER : Liver is normal in size, Outline and parenchymal echotexture is normal.  
IHBR are within normal limit  
No focal lesion seen.

GALL  
BLADDER : G.B. is well distended. Lumen shows no calculus/mass.  
Wall thickness is normal.

C.B.D & P.V : Normal.  
SPLEEN : Spleen is normal.  
PANCREAS : Is seen normal. No focal lesion seen. M.P.D is normal.

KIDNEYS : Both kidneys are normal in size.  
Cortical echogenicity is normal.  
C/M differentiation is normal.  
Cortical thickness is normal.\*  
No calculus/hydronephrosis seen.

RETROPERITONEUM : No mass lesion seen in adrenal gland.  
Abdominal great vessels are normal.  
Both psoas muscles are normal.  
No lymphadenopathy seen.

URINARY BLADDER : U.B. is well distended. No filling defect seen.  
Wall thickness is normal.

PROSTATE : Prostate is normal in size & weight.  
Echotexture is normal.

PVR : Nil

**IMPRESSION : NO OBVIOUS SONOLOGICAL ABNORMALITY SEEN.**

(RADIOLOGIST)

Correlate With Clinical & other relevant investigation finding

**NOT FOR MEDICO LEGAL PURPOSE**

TIMINGS CLINIC :

9.00 A.M. TO 7.00 P.M.



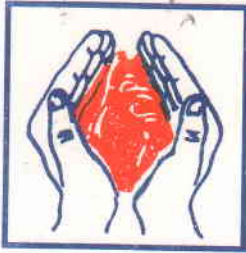

# SHIVA CARDIAC LAB & Diagnostic Research Centre Pvt. Ltd.

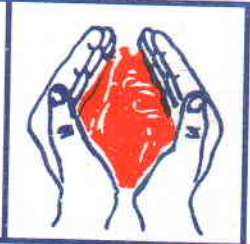

Near Chaurasia Nursing Home, Chhipi Tank, Meerut.

Ph.: 2664558, 9412578957  
7669508292, 8449796280

DEV VISHWAS  
34 YRS/ MALE  
DEC: 09. 2023

## X.-RAY CHEST PA VIEW

- \* Bony cage and soft tissues are normal.
- \* Trachea is central.
- \* Both hila are normal.
- \* Both C.P. angles are clear.
- \* Cardiac size is normal.
- \* Both Domes of diaphragm are normal.
- \* Lung parenchyma is clear.

  
CONSULTANT  
DR. TANUJ GARG  
MD.(RAD.)

**NOTE : All modern Machines/Procedures have their limitation, if there is a variance clinically, this examination may be repeated or re-evaluated by other investigations.**

**NOT FOR MEDICO-LEGAL PURPOSE**



SHIVA CARDIAC LAB 84492388580  
01800 DEVIKSHWAS 34 YRS | WIFE 0911515053

