

Huss Dattary

: 0205

Name: _____

Sex: _____

Age: _____

HR	: 85	bpm
R-R	: 700	ms
P-R	: 133	ms
QRS	: 113	ms
QT/QTc	: 315/376	ms
P/QRS/T	: 54/76/45	ms
RV5/SV1	: 0.860/0.670	mV
RV5/SV1	: 1.530	mV

----- Sinus Rhythm
 ----- Unspecified ST-T Abnormality

Unconfirmed report Verified by: _____

ENG-228 V2:000/810s

Handwritten text: "DIPLOMA" and "11/11/14"

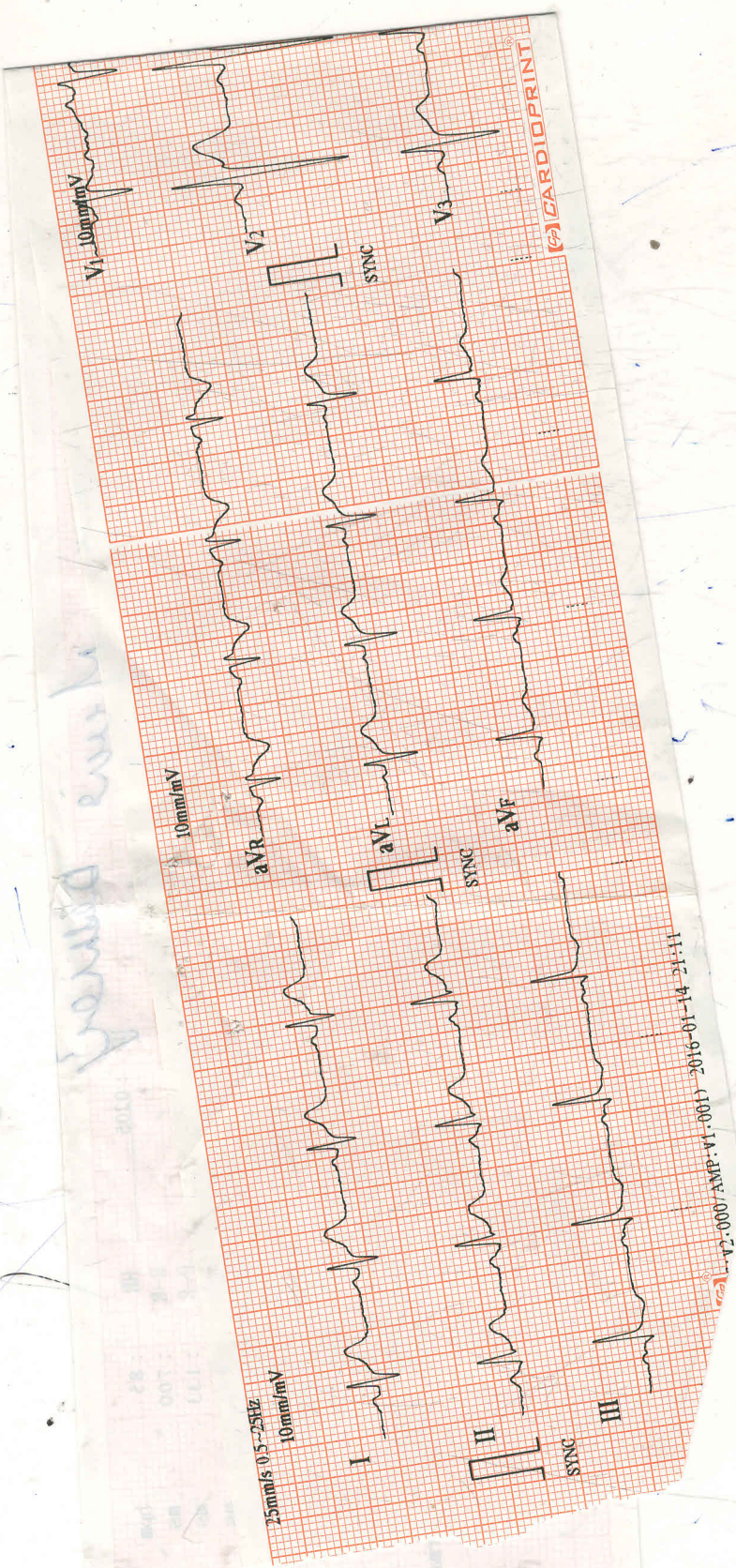



Park Hospital

GROUP SUPER SPECIALITY HOSPITAL



Patient Name : Mr. MEENA DESH RAJ
Age/ Sex : 35 Years Male
Unit name : Dr. CONSULTANT
Consultant Nm : CONSULTANT
Reqdt/Reqtm : 25/02/2023
IP/OP No :
Req No : 462489
Report Date/Time : 25/02/2023
Patient's Phone : 0
Payer Name : Self

Pateint Type - OPD

ULTRA SOUND TEST REPORT

USG WHOLE ABDOMEN

LIVER : The liver is normal in size, shape and echotexture. No evidence of any focal lesion. IHBR is NOT dilated. Portal vein is normal.

GALL BLADDER : The gall bladder is well distended. No evidence any calculus or mass seen. GB wall thickness with in normal limits. No evidence of pericholecystic fluid is seen.

BILE DUCT : The common bile duct is normal in caliber.

SPLEEN : The spleen is normal in size and shape. Its echotexture is homogeneous. No evidence of focal lesion is noted. Splenic vein is normal.

PANCREAS : The pancreas is normal in size, shape, contours and echotexture.

BILATERAL KIDNEYS : The bilateral kidneys are normal in size and echotexture. Cortico-medullary differentiation is maintained. There is no evidence of obvious calculus or hydronephrosis seen.

URINARY BLADDER : The urinary bladder is well distended. Wall thickness within normal limits. No evidence of calculus is seen. No evidence of mass or diverticulum is noted.

PROSTATE : Prostate appears normal in size, shape and echotexture.

No free fluid is seen in peritoneal cavity.

No evidence of obvious retroperitoneal or mesentric lymphadenopathy is seen.

IMPRESSION : - USG WHOLE ABDOMEN REVEALS NO OBVIOUS ABNORMALITY.

TO BE CORRELATED CLINICALLY.



DR. BINOD KR. CHAUDHARY

MBBS, MD

CONSULTANT RADIOLOGIST

(This is only professional opinion and not the diagnosis, Please correlate clinically)

J-Block, Sector-10, Near Court, Faridabad - 121004, Haryana

Tel.: 0129-4200000 E-mail : parkfaridabad@gmail.com

PARK GROUP OF HOSPITALS : West Delhi • South Delhi • Gurgaon • Karnal • Panipat • Hodal • Ambala • Behror

the health care providers

the health care providers

PARK HOSPITAL
 J BLOCK SEC-10, FARIDABAD
 462489/MR. MEENA DESH RAJ
 35 Yrs/Male
 78 Kg/184 Cms
 Date: 25-Feb-2023 12:40:42 PM

HR: 129 bpm
 METS: 1.0
 Bp: 8/0

MPHR: 69% of 185
 Speed: 0.0 mph
 Grade: 0.0%

Raw ECG
 BRUCE
 (0.05-100)Hz

Ex Time 10:45
 BLC : On
 Notch : On

Recovery : 10.0 mm/hv
 25 mm/Sec.

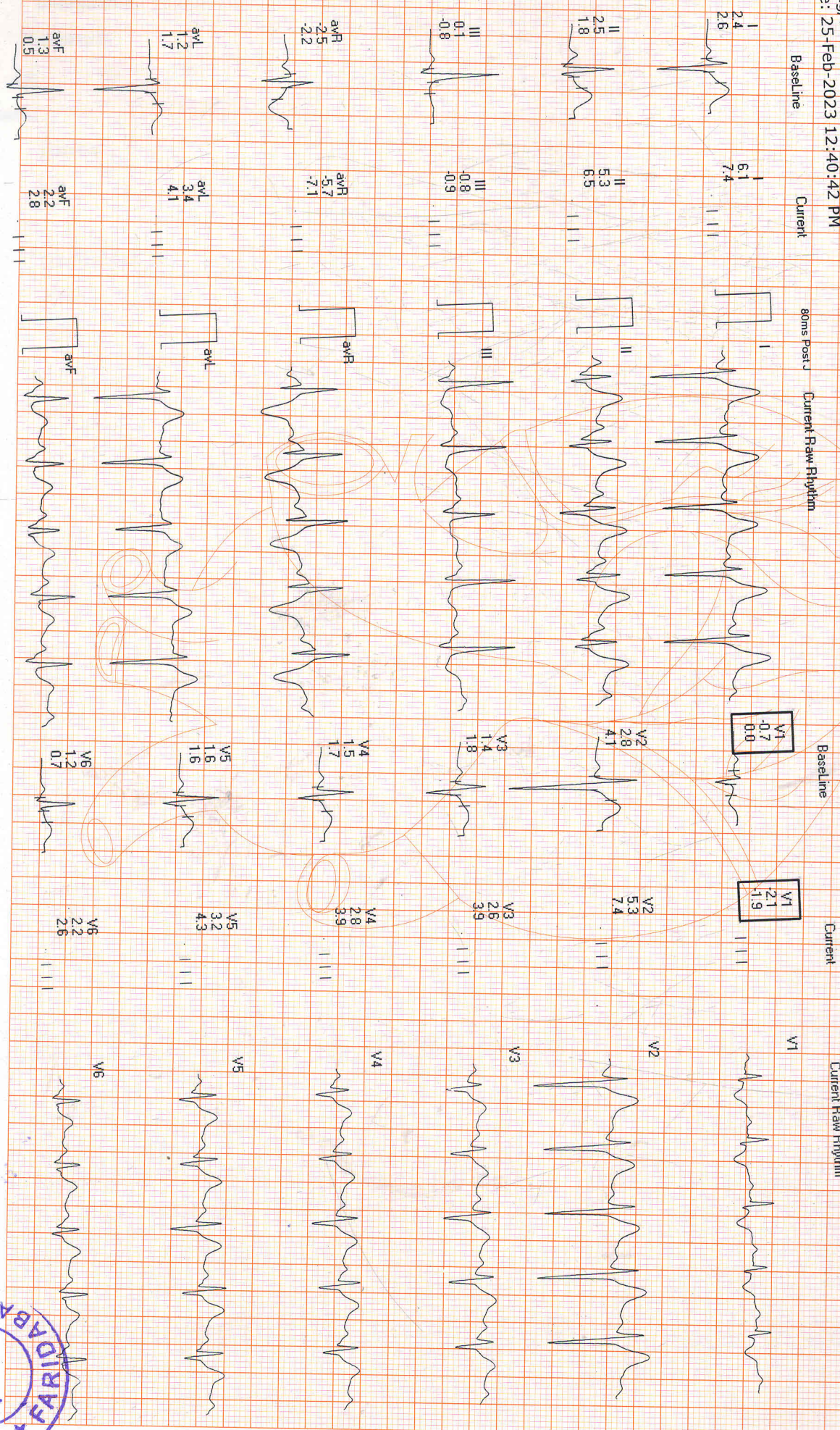

dr. T. Rakesh Arora



Park Hospital



Patient Name : MR. MEENA DESH RAJ

Pateint Type - OPD

Age/ Sex : 35 Years Male

IP/OP No :

Unit name : Dr. CONSULTANT

Req No : 462489

Consultant Nm : CONSULTANT

Report Date/Time : 25/02/2023

Reqdt/Reqtm : 25/02/2023

Patient's Phone : 0

Payer Name : Self

X-RAY TEST REPORT

X-RAY CHEST P.A. VIEW

FINDINGS:-

- Bilateral lung fields are clear.
- Mediastinum is central.
- Bilateral hila are normal.
- Bilateral costophrenic angles are clear.
- Heart size is within normal limits.
- Bony thoracic cage appears normal.
- Soft tissue shadows appears normal.

IMPRESSION: X-RAY CHEST REVEALS NO OBVIOUS ABNORMALITY.
TO BE CORRELATED CLINICALLY.



DR. BINOD KR. CHAUDHARY
MBBS, MD
CONSULTANT RADIOLOGIST

DR. SAKET RUPRAMKA
MBBS, MD
CONSULTANT RADIOLOGIST

DR ANSHU SHARMA
MBBS, MD
CONSULTANT RADIOLOGIST

DR. AVINASH K. GOYAL
MBBS, MD
CONSULTANT RADIOLOGIST

(This is only professional opinion and not the diagnosis, Please correlate clinically)

J-Block, Sector-10, Near Court, Faridabad - 121004, Haryana

Tel.: 0129-4200000 E-mail : parkfaridabad@gmail.com

PARK GROUP OF HOSPITALS : West Delhi • South Delhi • Gurgaon • Karnal • Panipat • Hodal • Ambala • Behror

the health care providers

the health care providers



ECHO REPORT

Name of the patient: Ms. Meena Desh Raj Age: 35/ Sex: Male Female
 UHID No: C5462489 IPD No: _____ Date: 25/02/2023

Refer By Doctor: DRB. Arora

LVEF% 60%

2D ECHO

> Mitral Value Normal Pulmonary Value N Pulm
 > Artery N
 > Aortic aive N Tricuspid valve N

2D RWMA

> NO RWMA (Regional wall motion abnormality) at rest

COLD DOPPLER

> NO Significant Vavular stenosis / Regurgiation

COMMENTS AND SUMMARY

> All cardiac chambers of N size and shape NO dilatation or hypertrophy.
 > NO RWMA (Regional wall motion abnormality) at rest
 > NO Cloth / Vegetation/ pericardial effusion
 > LV 60% Systolic function
 > NO Significant Vavular stenosis / Regurgiation

Final Impression

> EF at Rest 60%

COMMENTS

2DEcho & Color Doppler study well

Consultant Cardiology Arora
 MBBS MD DM (Cardiology)
 Reg. No. DMC - 18392
 Date _____
 Consultant - Cardiology
 Park Hospital, Faridabad
 Page 1 of 1



Signature :
 Time :



Name	: Mr.MEENA DESH RAJ	Requisition No.	: 462489
Age / Gender	: 35 Years Male	UHID Number	:
Referred By	: CONSULTANT	Reporting Date	: 26-Feb-2023 11:48:27PM
Station	: Direct	Payer Name	:
Date of Collection	: 25-FEB-23 10:35	Ward	:

**LAB SERVICES - SEROLOGY IMMUNOLOGY
TEST REPORT**

THYROID PROFILE

Test	Results	Units	Reference Interval
T3	1.36	ng/ml	0.6 -- 1.81
T4	10.8	ug/dl	5.01 -- 12.48
TSH	1.27	uIU/ml	0.35 -- 5.50

-----End of Report-----

OUT SOURCE
PARK HOSPITAL
GGN

Dr.VAISHALI YADAV
Pathologist



Lab Incharge

Signature
SAMAY

H= High L=Low P=Panic

(This is only professional opinion and not the diagnosis, Please correlate clinically)

J-Block, Sector-10, Near Court, Faridabad - 121004, Haryana

Tel.: 0129-4200000 E-mail : parkfaridabad@gmail.com

PARK GROUP OF HOSPITALS : West Delhi • South Delhi • Gurgaon • Karnal • Panipat • Hodal • Ambala • Behror

the **health** care providers

the **health** care providers



Name	: Mr.MEENA DESH RAJ	Requisition No.	: 462489
Age / Gender	: 35 Years Male	UHID Number	:
Referred By	: CONSULTANT	Reporting Date	: 25-Feb-2023 01:11:28PM
Station	: Direct	Payer Name	:
Date of Collection	: 25-FEB-23 10:35	Ward	:

**LAB SERVICES - BIOCHEMISTRY
TEST REPORT**

LIPID PROFILE

Test	Results	Units	Reference Interval
CHOLESTROL	189.42	mg/dl	120 -- 200
TRIGLYCERIDES	197.73	mg/dl	30 -- 160
HDL-CHOL.	54.09	mg/dl	35.5 -- 80.0
VLDL-CHOL	39.55	mg/dl	10 -- 40
LDL - CHOLESTEROL	95.78	mg/dl	0 -- 130
Total Cholesterol/HDL Ratio	3.50		0-- -- 4.5

-----End of Report-----



Dr.VAISHALI YADAV

Pathologist

Lab Incharge

H= High L=Low P=Panic

(This is only professional opinion and not the diagnosis, Please correlate clinically)

J-Block, Sector-10, Near Court, Faridabad - 121004, Haryana
Tel.: 0129-4200000 E-mail : parkfaridabad@gmail.com

PARK GROUP OF HOSPITALS : West Delhi • South Delhi • Gurgaon • Karnal • Panipat • Hodal • Ambala • Behror



Name : Mr.MEENA DESH RAJ
 Age / Gender : 35 Years Male
 Referred By : CONSULTANT
 Station : Direct
 Date of Collection : 25-FEB-23 10:35

Requisition No. : 462489
 UHID Number :
 Reporting Date : 25-Feb-2023 01:07:03PM
 Payer Name :
 Ward :

**LAB SERVICES - BIOCHEMISTRY
 TEST REPORT**

KFT (RENAL PROFILE)

Test	Results	Units	Reference Interval
BLOOD UREA	16	mg/dl	10 -- 50
Creatinine.	0.7	mg/dl	0.4 -- 1.3
SERUM URIC ACID	5.6	mg/dl	3.5 -- 7
SERUM SODIUM	135	mmol/l	130 -- 148
S.POTASSIUM	4.8	mmol/l	3.4 -- 5.6
SERUM CHLORIDE	100	mmol/L	96 -- 106

-----End of Report-----

 Dr.VAISHALI YADAV
 Pathologist

Lab Incharge

Page 1 of 1

MICROBIOLOGIST

SUNIL

H= High L=Low P=Panic

(This is only professional opinion and not the diagnosis, Please correlate clinically)

J-Block, Sector-10, Near Court, Faridabad - 121004, Haryana
 Tel.: 0129-4200000 E-mail : parkfaridabad@gmail.com

PARK GROUP OF HOSPITALS : West Delhi • South Delhi • Gurgaon • Karnal • Panipat • Hodal • Ambala • Behror

the **health** care providers

the **health** care providers



Name	: Mr.MEENA DESH RAJ	Requisition No.	: 462489
Age / Gender	: 35 Years Male	UHID Number	:
Referred By	: CONSULTANT	Reporting Date	: 25-Feb-2023 01:09:02PM
Station	: Direct	Payer Name	:
Date of Collection	: 25-FEB-23 10:35	Ward	:

**LAB SERVICES - HAEMATOLOGY
TEST REPORT**

LFT (LIVER FUNCTION TEST)

Test	Results	Units	Reference Interval
BILIRUBIN TOTAL	0.8	mg/dl	0.2 -- 1.2
BILIRUBIN DIRECT	0.3	mg/dl	0 -- 0.3
BILIRUBIN INDIRECT	0.5	mg/dl	0 -- 0.9
S.G.O.T	26	IU/L	0 -- 40
S.G.P.T	45	IU/L	0 -- 40
Alkaline Phosphatase	80	U/L	53 -- 128
Total Protein	7.0	gm/dL	6.4 -- 8.3
ALBUMIN	4.0	gm/dl	3.5 -- 5.2
GLOBULIN	3.0	gm/dl	1.5 -- 3.6
A/G Ratio	1.3		0.9 -- 2.0

-----End of Report-----

Dr.VAISHALI YADAV
Pathologist Lab Incharge

H= High L=Low P=Panic

(This is only professional opinion and not the diagnosis, Please correlate clinically)
J-Block, Sector-10, Near Court, Faridabad - 121004, Haryana
Tel.: 0129-4200000 E-mail : parkfaridabad@gmail.com





Name	: Mr.MEENA DESH RAJ	Requisition No.	: 462489
Age / Gender	: 35 Years Male	UHID Number	:
Referred By	: CONSULTANT	Reporting Date	: 27-Feb-2023 10:09:29AM
Station	: Direct	Payer Name	:
Date of Collection	: 25-FEB-23 10:35	Ward	:

**LAB SERVICES - HAEMATOLOGY
TEST REPORT**

GLYCOSYLATED HAEMOGLOBIN

Test	Results	Units	Reference Interval
HbA1C	5.6	%	< -- 6.0

RANGE FOR HBA1C
Non Diabetic:4.2-6.2
Good Control: 6.2-8.0
Fair Control:8.0-9.0
Action Suggested: > 9.0

-----End of Report-----



Dr.VAISHALI YADAV

Pathologist

Lab Incharge

Page 1 of 1

MICROBIOLOGIST

DEEPCHAND

H= High L=Low P=Panic

(This is only professional opinion and not the diagnosis, Please correlate clinically)

J-Block, Sector-10, Near Court, Faridabad - 121004, Haryana

Tel.: 0129-4200000 E-mail : parkfaridabad@gmail.com

PARK GROUP OF HOSPITALS : West Delhi • South Delhi • Gurgaon • Karnal • Panipat • Hodal • Ambala • Behror

the **health** care providers

the **health** care providers



Name : Mr.MEENA DESH RAJ
 Age / Gender : 35 Years Male
 Referred By : CONSULTANT
 Station : Direct
 Date of Collection : 25-FEB-23 10:35
 Requisition No. : 462489
 UHID Number :
 Reporting Date : 25-Feb-2023 01:40:50PM
 Payer Name :
 Ward :

**LAB SERVICES - HAEMATOLOGY
TEST REPORT**

CBC

Test	Results	Units	Reference Interval
HAEMOGLOBIN	15.7	gm/dl	13 -- 18
PCV	48.8	%	40 -- 50
TOTAL RBC COUNT	5.57	Millions/cumm	3.5 -- 5.5
MCV	87.7	fl	76 -- 90
MCH	28.2	pg	27 -- 32
MCHC	32.1	gm/dl	30 -- 32
RDW	12.8	%	11 -- 14
TLC..	5690	cell/cumm	4000 -- 11000
NEUTROPHILS	62	%	40 -- 75
LYMPHOCYTES	32	%	20 -- 45
MONOCYTES	02	%	2 -- 10
EOSINOPHIL	04	%	1 -- 4
BASOPHIL	00	%	0 -- 1
PLATELET COUNT	1.49	lac/cmm	1.5 -- 4.5

-----End of Report-----

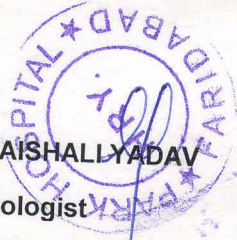
Dr. VAISHALLYADAV
 Pathologist Lab Incharge

(This is only professional opinion and not the diagnosis, Please correlate clinically)

J-Block, Sector-10, Near Court, Faridabad - 121004, Haryana

Tel.: 0129-4200000 E-mail : parkfaridabad@gmail.com



Name	: Mr.MEENA DESH RAJ	Requisition No.	: 462489
Age / Gender	: 35 Years Male	UHID Number	:
Referred By	: CONSULTANT	Reporting Date	: 25-Feb-2023 06:50:31PM
Station	: Direct	Payer Name	:
Date of Collection	: 25-FEB-23 10:35	Ward	:

**LAB SERVICES - HAEMATOLOGY
TEST REPORT**

BLOOD GROUPING AND RH FACTOR

Test	Results	Units	Reference Interval
BLOOD GROUP ABO Rh	"O" POSITIVE		--

-----End of Report-----

Dr. VAISHALI YADAV

Pathologist

Lab Incharge

Page 1 of 1

MICROBIOLOGIST

SUNIL

H= High L=Low P=Panic

(This is only professional opinion and not the diagnosis, Please correlate clinically)

J-Block, Sector-10, Near Court, Faridabad - 121004, Haryana

Tel.: 0129-4200000 E-mail : parkfaridabad@gmail.com

PARK GROUP OF HOSPITALS : West Delhi • South Delhi • Gurgaon • Karnal • Panipat • Hodal • Ambala • Behror



Park Hospital

GROUP SUPER SPECIALITY HOSPITAL

STATUS



Patient Name : Mr. MEENA DESH RAJ Age : 35 Years / Male
 Requisition Type : OPD Cr.No. :
 Ref.By/Company : Self IP Bill No./Bed No. :
 Sample Date : 25/02/2023 10:35 AM Ref. No. : 462489
 Report Date : 25/02/2023 05:46 PM Floor Name :
 Doctor Name : CONSULTANT Room No :

INVESTIGATION RESULTS REF. RANGE / UNITS

URINE ROUTINE & MICROSCOPY

GROSS EXAMINATION

Quantity	30ml	
Colour	pale yellow	Pale Yellow
Turbidity	clear	
Specific gravity	1.005	1.003--1.030
PH	7.5	4.7--7.0

CHEMICAL EXAMINATION

Urobilinogen	✓	Normal
Albumin	Nil	Nil
Blood		Nil
Ketone		Nil
Bilirubin		Nil
Glucose	Nil	

MICRO. EXAMINATION

Pus Cells	1-2 /HPF	0--3
RBC	NIL	NIL
Epithelial cells	0-1 /HPF	0---5
Cast	NIL	Nil
Crystals	NIL	
Others	NIL	

INCHARGE

—End of report—

DR. PARDIP KUMAR
MICROBIOLOGIST

DR. VAISHALI YADAV
PATHOLOGIST

(This is only professional opinion and not the diagnosis, Please correlate clinically)
 J-Block, Sector-10, Near Court, Faridabad - 121004, Haryana

Tel.: 0129-4200000 E-mail : parkfaridabad@gmail.com

PARK GROUP OF HOSPITALS : West Delhi • South Delhi • Gurgaon • Karnal • Panipat • Hodal • Ambala • Behror

the health care providers

the health care providers



Name	: Mr.MEENA DESH RAJ	Requisition No.	: 462489
Age / Gender	: 35 Years Male	UHID Number	:
Referred By	: CONSULTANT	Reporting Date	: 25-Feb-2023 01:11:00PM
Station	: Direct	Payer Name	:
Date of Collection	: 25-FEB-23 10:35	Ward	:

**LAB SERVICES - BIOCHEMISTRY
TEST REPORT**

BLOOD SUGAR FASTING			
Test	Results	Units	Reference Interval
BLOOD SUGAR FASTING	92.05	mg/dl	70 -- 110
BLOOD SUGAR PP	98.00	mg/dl	UPTO -- 140

-----End of Report-----

Dr.VAISHALI YADAV
Pathologist

Lab Incharge

Page 1 of 1

MICROBIOLOGIST

SUNIL

H= High L=Low P=Panic

(This is only professional opinion and not the diagnosis, Please correlate clinically)
J-Block, Sector-10, Near Court, Faridabad - 121004, Haryana
Tel.: 0129-4200000 E-mail : parkfaridabad@gmail.com

PARK GROUP OF HOSPITALS : West Delhi • South Delhi • Gurgaon • Karnal • Panipat • Hodal • Ambala • Behror

the **health** care providers the **health** care providers