



NABH PRE ACCREDITATION
ENTRY LEVEL HOSPITAL
PEH-2018-0537



**SURANA SETHIA HOSPITAL
AND RESEARCH CENTRE
CHARITABLE**

Chembur | Malad | Bhiwandi | Navi Mumbai

Patient Name : MR. KUMAR SURAJ .
Ordered Loc : Hospital clinic
Referred By : Dr.Mediwheel
Class : OPD
Current Loc :
Accession No : 23002700

IP / OP No : 1126952
Gender : Male Age : 34 Y 0 M 1 D
Vch No : 1367820
Received Dt : 11-Feb-2023 18:43
Reported On : 12-Feb-2023 13:52
Sample No : 23006861

COMPLETE HEAMOGRAM (C.B.C.)

| <u>TEST DESCRIPTION</u> | <u>OBSERVED VALUE</u> | <u>REFERENCE RANGE</u> | <u>UNITS</u> |
|---------------------------|-----------------------|------------------------|---------------------|
| Haemoglobin | 12.70 | 11.50 - 16.00 | gm/dL |
| R.B.C. | 4.23 | 4.00 - 6.00 | Mill/C.mm. |
| P.C.V. | 36.40 | 37.00 - 47.00 | % |
| M.C.V. | 86.05 | 78.00 - 100.00 | fL |
| M.C.H. | 30.02 | 27.00 - 31.00 | pg |
| M.C.H.C. | 34.89 | 32.00 - 36.00 | % |
| RDW | 12.6 | 11.0 - 15.0 | % |
| Total W.B.C. Count | 6100 | 4000 - 11000 | /C.mm |
| DIFFERENTIAL COUNT | | | |
| Neutrophils | 57 | 40 - 75 | % |
| Eosinophils | 2 | 1 - 6 | % |
| Basophils | 0 | 0 - 1 | % |
| Lymphocytes | 39 | 20 - 45 | % |
| Monocytes | 2 | 1 - 10 | % |
| WBC MORPHOLOGY | Normal | | |
| RBC MORPHOLOGY | Normal | | |
| PLATELET COUNT | 155 | 150 - 450 | 10 ³ /ul |
| PLATELETS | Adequate | | |

** END OF REPORT **

Checked By

Provisional

Authorized By Technician

Printed By : SSSL on 12/02/2023 01:52:42PM

Ppote
Dr. Pragati Pote
MB, DPB,
(Path & Bact)

A Social Venture of

SURANA CHARITABLE TRUST

Regd. No. E 15635 With Charity Commissioner Mumbai

Income Exemption No. DIT (E) / MC / 80G / 524 / 2009 - 10, 12-A Registration No. TR/31324.

Sumannagar, Sion Trombay Road, Chembur, Mumbai - 400071 **Tel. : 022-3378 3378**

Email: info@suranasethiahospital.in Web. : www.suranasethiahospital.com



NABH PRE ACCREDITATION
ENTRY LEVEL HOSPITAL
PEH-2018-0537



**SURANA SETHIA HOSPITAL
AND RESEARCH CENTRE
CHARITABLE**

Chembur | Malad | Bhiwandi | Navi Mumbai

| | |
|----------------------------------|----------------------------------|
| Patient Name : MR. KUMAR SURAJ . | IP / OP No : 1126952 |
| Ordered Loc : Hospital clinic | Gender : Male Age : 34 Y 0 M 1 D |
| Referred By : Dr.Mediwheel | Vch No : 1367820 |
| Class : OPD | Received Dt : 11-Feb-2023 18:43 |
| Current Loc : | Reported On : 12-Feb-2023 13:50 |
| Accession No : 23002700 | Sample No : 23006858 |

ESR

| <u>TEST DESCRIPTION</u> | <u>OBSERVED VALUE</u> | <u>REFERENCE RANGE\UNITS</u> |
|--------------------------------------|-----------------------|------------------------------|
| ESR (Erythrocyte Sedimentation Rate) | 60 | 1 - 20 mm/hr |

** END OF REPORT **

Checked By

Provisional

Authorized By Technician

Printed By : SSSL on 12/02/2023 01:50:48PM

Ppote
Dr. Pragati Pote
MB, DPB,
(Path & Bact)

A Social Venture of

SURANA CHARITABLE TRUST

Regd. No. E 15635 With Charity Commissioner Mumbai

Income Exemption No. DIT (E) / MC / 80G / 524 / 2009 - 10. 12-A Registration No. TR/31324.

Sumannagar, Sion Trombay Road, Chembur, Mumbai - 400071 **Tel. : 022-3378 3378**

Email: info@suranasethiahospital.in Web. : www.suranasethiahospital.com



NABH PRE ACCREDITATION
ENTRY LEVEL HOSPITAL
PEH-2018-0537



**SURANA SETHIA HOSPITAL
AND RESEARCH CENTRE
CHARITABLE**

Chembur | Malad | Bhiwandi | Navi Mumbai

| | |
|----------------------------------|---------------------------------|
| Patient Name : MR. KUMAR SURAJ . | IP / OP No : 1126952 |
| Ordered Loc : Hospital clinic | Gender : Male Age :34 Y 0 M 1 D |
| Referred By : Dr. Mediwheel | Vch No : 1367820 |
| Class : OPD | Received Dt : 11-Feb-2023 18:43 |
| Current Loc : | Reported On : 12-Feb-2023 13:51 |
| Accession No : 23002700 | Sample No : 23006859 |

BLOOD GROUP & RH TYPE

| <u>TEST DESCRIPTION</u> | <u>OBSERVED VALUE</u> | <u>REFERENCE RANGE\UNITS</u> |
|---|-----------------------|------------------------------|
| <u>BLOOD GROUP & RH TYPE</u> | | |
| ABO Group | "O" | |
| Rh Factor | POSITIVE | |
| | ** END OF REPORT ** | |

[Signature]
Checked By

Authorized By Technician

Provisional

Printed By : SSSL on 12/02/2023 01:51:19PM

[Signature]
Dr. Pragati Pote
MB, DPB,
(Path & Bact)

A Social Venture of
SURANA CHARITABLE TRUST

Regd. No. E 15635 With Charity Commissioner Mumbai
Income Exemption No. DIT (E) / MC / 80G / 524 /2009 - 10. 12-A Registration No. TR/31324.
Sumannagar, Sion Trombay Road, Chembur, Mumbai - 400071 **Tel. : 022-3378 3378**
Email: info@suranasethiahospital.in Web : www.suranasethiahospital.com



NABH PRE ACCREDITATION
ENTRY LEVEL HOSPITAL
PEH-2018-0537



**SURANA SETHIA HOSPITAL
AND RESEARCH CENTRE
CHARITABLE**

Chembur | Malad | Bhiwandi | Navi Mumbai

| | |
|----------------------------------|----------------------------------|
| Patient Name : MR. KUMAR SURAJ . | IP / OP No : 1126952 |
| Ordered Loc : Hospital clinic | Gender : Male Age : 34 Y 0 M 1 D |
| Referred By : Dr.Mediwheel | Vch No : 1367820 |
| Class : OPD | Received Dt : 11-Feb-2023 18:43 |
| Current Loc : | Reported On : 12-Feb-2023 14:00 |
| Accession No : 23002700 | Sample No : 23006862 |

LIVER FUNCTION TEST

| <u>TEST DESCRIPTION</u> | <u>OBSERVED VALUE</u> | <u>REFERENCE RANGE</u> | <u>UNITS</u> |
|-----------------------------------|-----------------------|------------------------|--------------|
| Total Bilirubin | 0.7 | 0.1 - 1.2 | mg/dl |
| Conjugated (Direct) Bilirubin | 0.3 | 0.0 - 0.3 | mg/dl |
| Unconjugated (Indirect) Bilirubin | 0.4 | 0.1 - 1.0 | mg/dL |
| SGOT | 43.0 | 15.0 - 46.0 | U/L |
| SGPT | 55.0 | 13.0 - 69.0 | U/L |
| Serum Alkaline Phosphates | 73.0 | 28.0 - 111.0 | IU/L |
| Serum Proteins Total | 7.2 | 6.0 - 8.2 | gm% |
| Serum Albumin | 4.4 | 3.0 - 5.0 | gm% |
| Serum Globulin | 2.80 | 1.90 - 3.50 | gm% |
| Albumin : Globulin Ratio | 1.57 | 0.90 - 2.00 | gm% |
| Serum Creatinine | 0.9 | 0.5 - 1.5 | mg/dl |

** END OF REPORT **

Checked By

Authorized By Technician

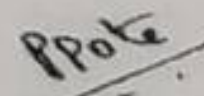
Dr. Pragati Pote
MB, DPB,
(Path & Bact)

Provisional

Printed By : SSSL on 12/02/2023 02:00:15PM

A Social Venture of
SURANA CHARITABLE TRUST

Regd. No. E 15635 With Charity Commissioner Mumbai
Income Exemption No. DIT (E) / MC / 80G / 524 / 2009 - 10. 12-A Registration No. TR/31324.
Sumannagar, Sion Trombay Road, Chembur, Mumbai - 400071 **Tel. : 022-3378 3378**
Email: info@suranasethiahospital.in Web. : www.suranasethiahospital.com



NABH PRE ACCREDITATION
ENTRY LEVEL HOSPITAL
PEH-2018-0537



**SURANA SETHIA HOSPITAL
AND RESEARCH CENTRE
CHARITABLE**

Chembur | Malad | Bhiwandi | Navi Mumbai

Patient Name : MR. KUMAR SURAJ .
Ordered Loc : Hospital clinic
Referred By : Dr.Mediwheel
Class : OPD
Current Loc :
Accession No : 23002700

IP / OP No : 1126952
Gender : Male Age : 34 Y 0 M 1 D
Vch No : 1367820
Received Dt : 11-Feb-2023 18:43
Reported On : 12-Feb-2023 13:55
Sample No : 23006862

RENAL FUNCTION TEST

| TEST DESCRIPTION | OBSERVED VALUE | REFERENCE RANGE\UNITS |
|---------------------------|----------------|-----------------------|
| BUN | 12.0 | 6.0 - 21.0 mg/dl |
| Uric Acid | 6.6 | 3.5 - 7.2 mg/dl |
| Sodium [Na+] | 143 | 135 - 155 mmol/L |
| Potassium [K+] | 4.2 | 3.6 - 5.5 mmol/L |
| Chloride [Cl-] | 101 | 96 - 108 mmol/L |
| Calcium | 9.0 | 8.4 - 10.2 mg/dl |
| Phosphorus | 4.0 | 2.5 - 4.5 mg/dl |
| Serum Alkaline Phosphates | 73.0 | 28.0 - 111.0 IU/L |
| Serum Proteins Total | 7.2 | 6.0 - 8.2 gm% |
| Serum Albumin | 4.4 | 3.0 - 5.0 gm% |
| Serum Globulin | 2.80 | 1.90 - 3.50 gm% |
| Albumin : Globulin Ratio | 1.57 | 0.90 - 2.00 gm% |
| Serum Creatinine | 0.9 | 0.5 - 1.5 mg/dl |

** END OF REPORT **

Checked By

Authorized By Technician

Provisional

Printed By : SSSL on 12/02/2023 01:55:45PM

Dr. Pragati Pote
MB, DPB,
(Path & Bact)

A Social Venture of

SURANA CHARITABLE TRUST

Regd. No. E 15635 With Charity Commissioner Mumbai
Income Exemption No. DIT (E) / MC / 80G / 524 / 2009 - 10. 12-A Registration No. TR/31324.
Sumannagar, Sion Trombay Road, Chembur, Mumbai - 400071 **Tel. : 022-3378 3378**
Email: info@suranasethiahospital.in Web. : www.suranasethiashospital.com



NABH PRE ACCREDITATION
ENTRY LEVEL HOSPITAL
PEH-2018-0537



**SURANA SETHIA HOSPITAL
AND RESEARCH CENTRE
CHARITABLE**

Chembur | Malad | Bhiwandi | Navi Mumbai

Patient Name : MR. KUMAR SURAJ .
Ordered Loc : Hospital clinic
Referred By : Dr.Mediwheel
Class : OPD
Current Loc :
Accession No : 23002700

IP / OP No : 1126952
Gender : Male Age : 34 Y 0 M 1 D
Vch No : 1367820
Received Dt : 11-Feb-2023 18:43
Reported On : 12-Feb-2023 13:55
Sample No : 23006862

LIPID PROFILE

| <u>TEST DESCRIPTION</u> | <u>OBSERVED VALUE</u> | <u>REFERENCE RANGE</u> | <u>UNITS</u> |
|-------------------------|-----------------------|------------------------|--------------|
| Total Cholesterol | 186 | 150 - 250 | mg% |
| Triglycerides | 145 | 35 - 160 | mg% |
| HDL Cholesterol | 38 | 30 - 70 | mg% |
| VLDL Cholesterol | 29.00 | 7.00 - 35.00 | mg% |
| LDL Cholesterol | 119.00 | 108.00 - 145.00 | mg% |
| LDL/HDL Ratio | 3.13 | 1.10 - 3.90 | |
| TC/HDL CHOL Ratio | 4.89 | 3.50 - 5.00 | |

** END OF REPORT **

[Signature]
Checked By

Provisional

Authorized By Technician

Printed By : SSSL on 12/02/2023 01:55:44PM

[Signature]
Dr. Pragati Pote
MB, DPB,
(Path & Bact)

A Social Venture of
SURANA CHARITABLE TRUST

Regd. No. E 15635 With Charity Commissioner Mumbai
Income Exemption No. DIT (E) / MC / 80G / 524 / 2009 - 10. 12-A Registration No. TR/31324.
Sumannagar, Sion Trombay Road, Chembur, Mumbai - 400071 **Tel. : 022-3378 3378**
Email: info@suranasethiahospital.in Web. : www.suranasethiahospital.com



NABH PRE ACCREDITATION
ENTRY LEVEL HOSPITAL
PEH-2018-0537



**SURANA SETHIA HOSPITAL
AND RESEARCH CENTRE
CHARITABLE**

Chembur | Malad | Bhiwandi | Navi Mumbai

| | |
|----------------------------------|----------------------------------|
| Patient Name : MR. KUMAR SURAJ . | IP / OP No : 1126952 |
| Ordered Loc : Hospital clinic | Gender : Male Age : 34 Y 0 M 1 D |
| Referred By : Dr.Mediwheel | Vch No : 1367820 |
| Class : OPD | Received Dt : 11-Feb-2023 18:43 |
| Current Loc : | Reported On : 12-Feb-2023 13:50 |
| Accession No : 23002700 | Sample No : 23006857 |

URINE ANALYSIS

| <u>TEST DESCRIPTION</u> | <u>OBSERVED VALUE</u> | <u>REFERENCE RANGE\UNITS</u> |
|---------------------------------------|-----------------------|------------------------------|
| <u>PHYSICAL EXAMINATION</u> | | |
| Quantity | 20 ml | |
| Colour | Pale yellow | |
| Appearance | Clear | |
| Deposit | Absent | |
| Reaction [PH] | Acidic | |
| Specific Gravity | 1.015 | |
| <u>CHEMICAL EXAMINATION</u> | | |
| Urine Albumin | Absent | |
| Sugar | Absent | |
| Ketone Bodies | Absent | |
| Occult Blood | Absent | |
| Bile Pigment | Absent | |
| Bile Salt | Absent | |
| <u>MICROSCOPIC EXAMINATION</u> | | |
| Red Blood Cells | Absent | 00-02 |
| Pus Cells | 2 - 3 | 00-02 / hpf |
| Epithelial Cells | 1 - 2 | 00-02 / hpf |
| Casts | Absent | |
| Crystals | Absent | |
| Spermatozoa | Absent | |
| Trichomonas Vaginalis | Absent | |
| Yeast Cells | Absent | |
| Amorphous Deposits | Absent | |
| Bacteria | Absent | |

** END OF REPORT **

Checked By

Authorized By Technician

Dr. Pragati Pote
MB, DPB,
(Path & Bact)

Provisional Printed By : SSSL on 12/02/2023 01:50:37PM

A Social Venture of
SURANA CHARITABLE TRUST

Regd. No. E 15635 With Charity Commissioner Mumbai
Income Exemption No. DIT (E) / MC / 80G / 524 / 2009 - 10. 12-A Registration No. TR/31324.
Sumannagar, Sion Trombay Road, Chembur, Mumbai - 400071 **Tel. : 022-3378 3378**
Email: info@suranasethiahospital.in Web. : www.suranasethiahospital.com



NABH PRE ACCREDITATION
ENTRY LEVEL HOSPITAL
PEH-2018-0537



**SURANA SETHIA HOSPITAL
AND RESEARCH CENTRE
CHARITABLE**

Chembur | Malad | Bhiwandi | Navi Mumbai

NAME : SURAJ KUMAR (34Y/M)
REF. BY : SELF
TEST ASKED : T3-T4-TSH

SAMPLE COLLECTED AT :
(4000711424),SURANA SETHIA HOSPITAL,SION - TROMBAY
ROAD, SUMAN NAGAR, CHEMBUR, MUMBAI, MAHARASHTRA
400071,400071

| TEST NAME | TECHNOLOGY | VALUE | UNITS | REFERENCE RANGE |
|-----------------------------------|------------|-------|--------|-----------------|
| TOTAL TRIIODOTHYRONINE (T3) | C.L.I.A | 97 | ng/dl | 60-200 |
| TOTAL THYROXINE (T4) | C.L.I.A | 4.5 | µg/dl | 4.5-12 |
| THYROID STIMULATING HORMONE (TSH) | C.L.I.A | 97.03 | µIU/ml | 0.3-5.5 |

Comments : IF NOT ON DRUGS SUGGESTED FT3 & FT4 ESTIMATION

Please correlate with clinical conditions.

Method :

- T3 - Competitive Chemi Luminescent Immuno Assay
- T4 - Competitive Chemi Luminescent Immuno Assay
- TSH - Sandwich Chemi Luminescent Immuno Assay

Disclaimer :

Results should always be interpreted using the reference range provided by the laboratory that performed the test. Different laboratories do tests using different technologies, methods and using different reagents which may cause difference in reference ranges and hence it is recommended to interpret result with assay specific reference ranges provided in the reports. To diagnose and monitor therapy doses, it is recommended to get tested every time at the same Laboratory.

Sample Collected on (SCT) : 11 Feb 2023 09:30
Sample Received on (SRT) : 11 Feb 2023 14:28
Report Released on (RRT) : 11 Feb 2023 15:35

A Social Venture of
SURANA CHARITABLE TRUST
Regd. No. E 15635 With Govt. Commissioner Mumbai
Income Exemption No. DT (E) 110 / 800 / 24 / 2009 - 10, 12-A Registration No. TR/31324.
Sumannagar, Sion Trombay Road, Chembur, Mumbai - 400071
Email: info@suranasethiahospital.in Web: www.suranasethiahospital.com

Dr Megha S MD,DNB (Path)

Dr Sumanta Basak, DPB



NABH PRE ACCREDITATION
ENTRY LEVEL HOSPITAL
PEH-2018-0537



**SURANA SETHIA HOSPITAL
AND RESEARCH CENTRE
CHARITABLE**

Chembur | Malad | Bhiwandi | Navi Mumbai

NAME : SURAJ KUMAR (34Y/M)
REF. BY : SELF
TEST ASKED : HbA1c

SAMPLE COLLECTED AT :
(4000711424),SURANA SETHIA HOSPITAL,SION -
TROMBAY ROAD, SUMAN NAGAR, CHEMBUR,
MUMBAI, MAHARASHTRA 400071,400071

| TEST NAME | TECHNOLOGY | VALUE | UNITS |
|----------------|------------|-------|-------|
| HbA1c - (HPLC) | H.P.L.C | 5.4 | % |

Reference Range :

| Reference Range: As per ADA Guidelines |
|--|
| Below 5.7% : Normal |
| 5.7% - 6.4% : Prediabetic |
| >=6.5% : Diabetic |

| Guidance For Known Diabetics |
|------------------------------------|
| Below 6.5% : Good Control |
| 6.5% - 7% : Fair Control |
| 7.0% - 8% : Unsatisfactory Control |
| >8% : Poor Control |

Method : Fully Automated H.P.L.C. using Biorad Variant II Turbo

| AVERAGE BLOOD GLUCOSE (ABG) | CALCULATED | 108 | mg/dl |
|-----------------------------|------------|-----|-------|
|-----------------------------|------------|-----|-------|

Reference Range :

| |
|--|
| 90 - 120 mg/dl : Good Control |
| 121 - 150 mg/dl : Fair Control |
| 151 - 180 mg/dl : Unsatisfactory Control |
| > 180 mg/dl : Poor Control |

Method : Derived from HBA1c values

Please correlate with clinical conditions.

-- End of report --

Sample Collected on (SCT) : 11 Feb 2023 09:30
Sample Received on (SRT) : 11 Feb 2023 14:29
Report Released on (RRT) : 11 Feb 2023 15:34

A Social Venture of
SURANA CHARITABLE TRUST

Regd. No. E-15635 With Charity Commission No. 200848/AJ392
Income Exemption No. DIT (E) / MG / 30G / 524 / 2009-10. 12-A Registration No. TR/31324.
Sumannagar, Sion Trombay Road, Chembur, Mumbai - 400071
Email: info@suranasethiahospital.in Web: www.suranasethiahospital.com

Dr Megha S MD,DNB (Path)

Dr Sumanta Basak, DPB



NABH PRE ACCREDITATION
ENTRY LEVEL HOSPITAL
PEH-2018-0537



**SURANA SETHIA HOSPITAL
AND RESEARCH CENTRE
CHARITABLE**

Chembur | Malad | Bhiwandi | Navi Mumbai

| | | | |
|--------|-------------------|--------|--------------|
| NAME | : MR. SURAJ KUMAR | SEX | : MALE |
| AGE | : 34 YRS | ID NO. | : 1126952 |
| REF BY | : C/O. HPCL | DATE | : 11/02/2023 |

ULTRASONOGRAPHY OF ABDOMEN AND PELVIS

LIVER

Liver is normal in size, shape and contour. It shows homogeneous echotexture. No abnormal parenchymal mass lesion is seen. Intra hepatic biliary radicles and portal radicles are normal.

PORTAL VEIN AND C.B.D

Portal vein and C.B.D are normal in course and caliber.

GALL BLADDER

Gall bladder is partially distended and shows a 24 mm calculus within.

SPLEEN

Spleen shows normal size, shape, contour and echogenicity. No abnormal parenchymal mass / lesion. Splenic vein is normal.

PANCREAS

Pancreas is normal in size, shape and position. It shows normal echogenicity. No focal mass lesion or calcification is seen. Pancreatic duct is not dilated

KIDNEYS

Both kidneys are normal in size, shape, position and contour. Parenchymal echogenicity is normal. Cortico-medullary difference is well maintained. No abnormal mass lesion is seen. No evidence of calculus and hydronephrosis in both kidneys.

Right kidney measures 10.3 x 3.8 cm.

Left kidney measures 10.4 x 4.6 cm.

Contd 2/..

A Social Venture of

SURANA CHARITABLE TRUST

Regd. No. E 15635 With Charity Commissioner Mumbai

Income Exemption No. DIT (E) / MC / 80G / 524 / 2009 - 10. 12-A Registration No. TR/31324.

Sumannagar, Sion Trombay Road, Chembur, Mumbai - 400071 **Tel. : 022-3378 3378**

Email: info@suranasethiahospital.in Web. : www.suranasethiahospital.com



| | | | |
|--------|-------------------|--------|--------------|
| NAME | : MR. SURAJ KUMAR | SEX | : MALE |
| AGE | : 34 YRS | ID NO. | : 1126952 |
| REF BY | : C/O. HPCL | DATE | : 11/02/2023 |

:2:

AORTA AND RETROPERITONEUM

Visualized aorta and retroperitoneal vessels are normal in course and caliber. No evidence of significant lymphadenopathy or free fluid.

URINARY BLADDER

Urinary bladder is well distended. It shows smooth wall and mucosal thickening is normal. No obvious mass lesion or calculus is seen.

PROSTATE

Prostate is normal in size, shape, position and echogenicity. No focal mass lesion is seen. Prostatic capsule is intact.

IMPRESSION:

- Cholelithiasis.
- No other significant abnormality is detected.

DR. KETAN KALASKAR
M.D.
Consultant Radiologist
KKRG

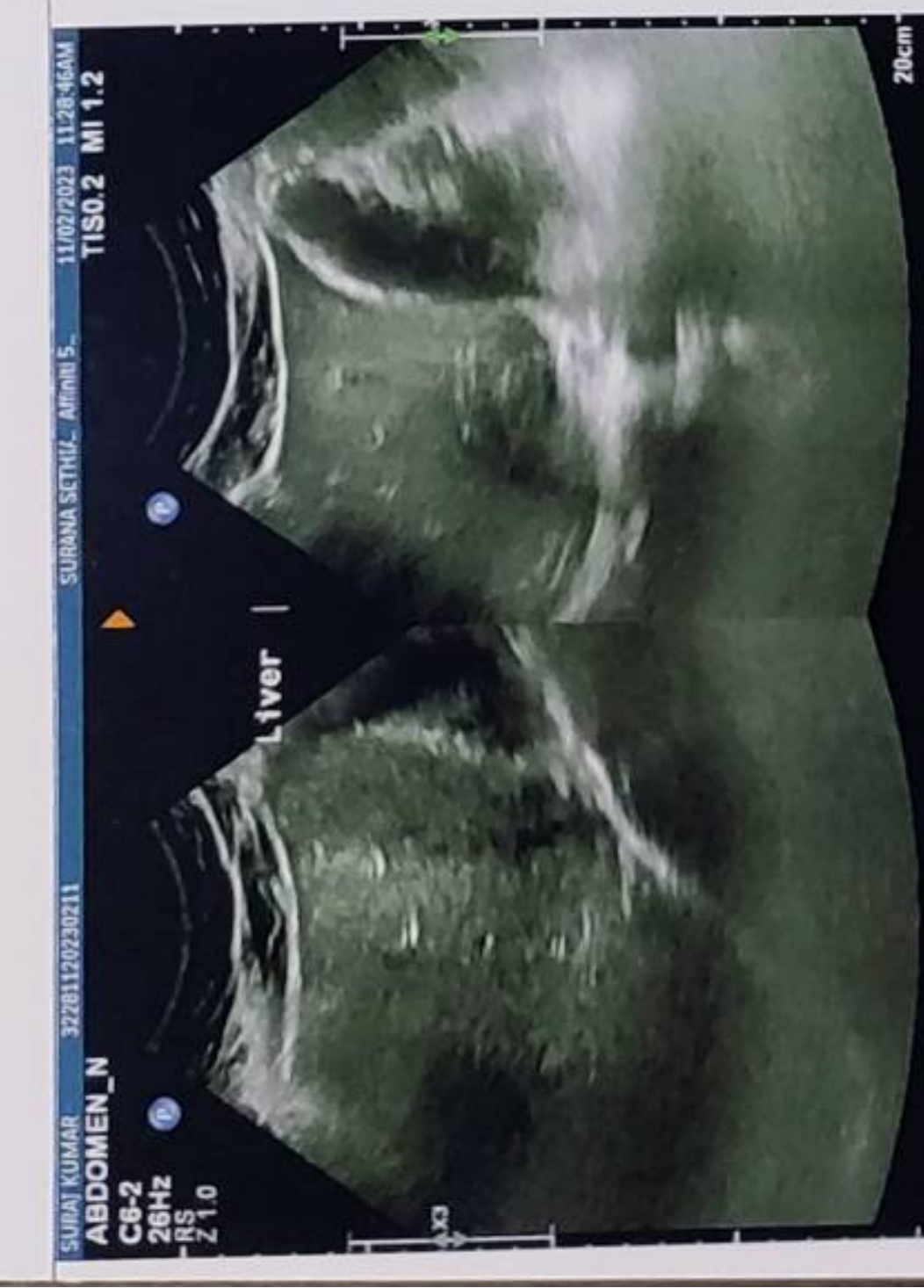



NABH PRE ACCREDITATION
ENTRY LEVEL HOSPITAL
PEH-2018-0537



**SURANA SETHIA HOSPITAL
AND RESEARCH CENTRE
CHARITABLE**

Chembur | Malad | Bhiwandi | Navi Mumbai

| | | | |
|--------|-------------------|--------|--------------|
| NAME | : MR. SURAJ KUMAR | SEX | : MALE |
| AGE | : 34 YRS | ID NO. | : 1126952 |
| REF BY | : C/O. HPCL | DATE | : 11/02/2023 |

EXAMINATION: 2D ECHOCARDIOGRAPHY

Conclusion:

1. All chambers normal sized.
2. Good LV function with LVEF = 60 %
3. All valves structurally & functionally normal.
4. No regional wall motion abnormality.
5. IAS / IVS intact.
6. No clot / vegetation / effusion.

Doppler Study:

- No diastolic dysfunction
- No TR. No PH.
- No other valvular regurgitation.
- No signs of high LVEDP.

Impression:

- Normal study.

Dr. Dinesh Rajpal
MD, Physician
Reg. No.82808.

A Social Venture of

SURANA CHARITABLE TRUST

Regd. No. E 15635 With Charity Commissioner Mumbai

Income Exemption No. DIT (E) / MC / 80G / 524 / 2009 - 10. 12-A Registration No. TR/31324.

Sumannagar, Sion Trombay Road, Chembur, Mumbai - 400071 **Tel. : 022-3378 3378**

Email: info@suranasethiahospital.in Web. : www.suranasethiahospital.com

Doppler Study:

- Diastolic dysfunction: Normal
- RVOT = Normal mm of Hg.
- LVOT = Normal mm of Hg.
- AR: NO MR: NO PR: NO TR: NO
- Peak / Mean across MV= Normal mm of Hg.
- Peak / mean across AV = 4 mm of Hg.
- MV PHT = Normal
- MVA by PHT = Normal square cm.
- AR PHT = Normal millisecond
- CWD across TV = Normal mm of Hg.
- PASP by TR jet = 27 mm of Hg.

Measurements:

| | Measurement | Unit |
|--------------------|-------------|------|
| Aorta | | |
| LA | 37 | mm |
| AO | 26 | mm |
| ACS | 18 | mm |
| Mitral Valve Study | | |
| Excursion D-E | | mm |
| EF slop | | mm/s |
| EPSS | | mm |

| | Measurement | Unit |
|----------|-------------|------|
| LV study | | |
| IVsd | 10 | mm |
| LVIDd | 28 | mm |
| LVPWD | 11 | mm |
| IVSs | 19 | mm |
| LVIDs | 18 | mm |
| LVPWa | 15 | mm |
| EF % | 60 | % |
| % FS | | % |

A Social Venture of

SURANA CHARITABLE TRUST

Regd. No. E 15635 With Charity Commissioner Mumbai

Income Exemption No. DIT (E) / MC / 80G / 524 / 2009 - 10, 12-A Registration No. TR/31324.

Sumannagar, Sion Trombay Road, Chembur, Mumbai - 400071 **Tel. : 022-3378 3378**

Email: info@suranasethiahospital.in Web. : www.suranasethiahospital.com

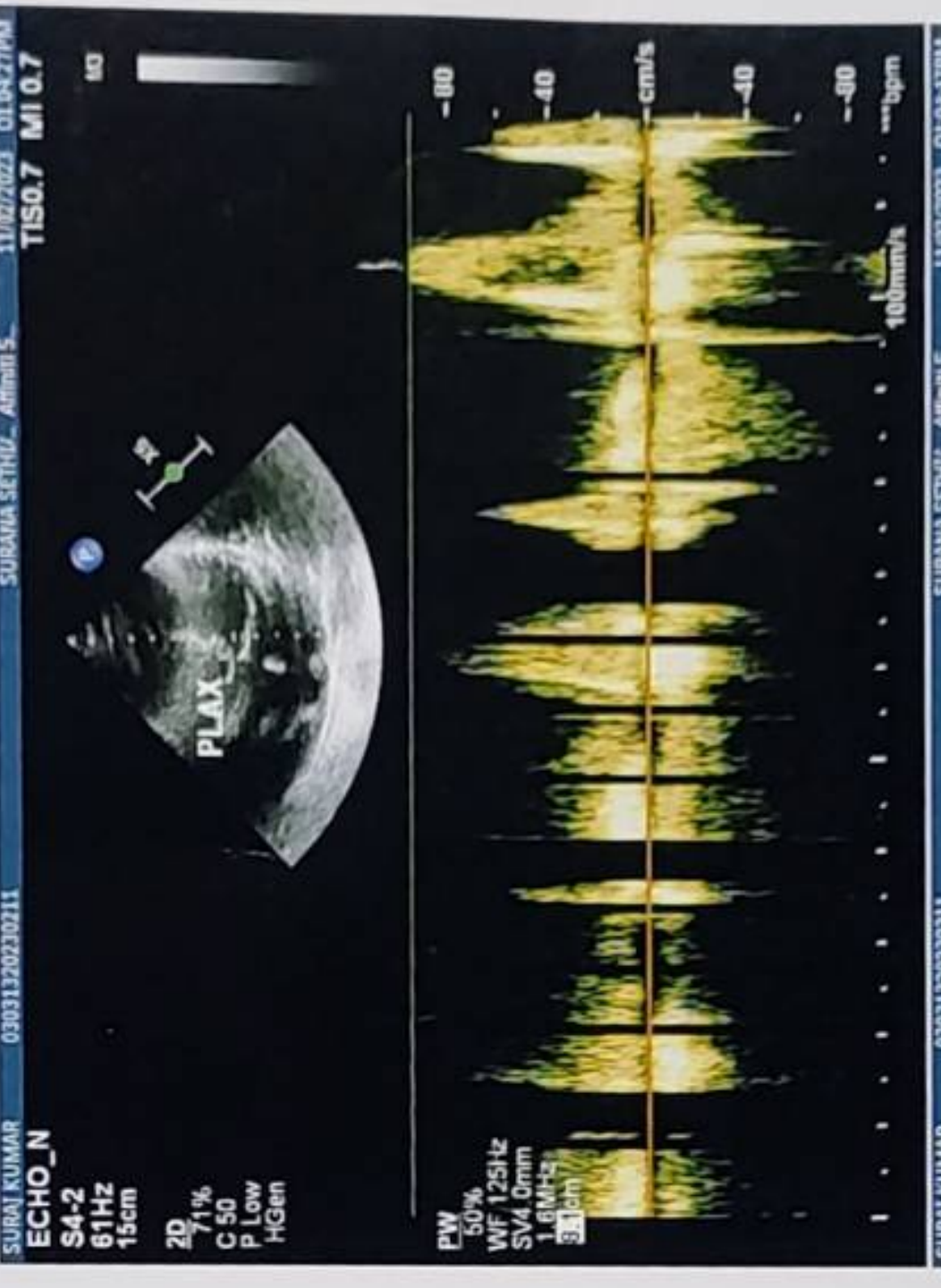
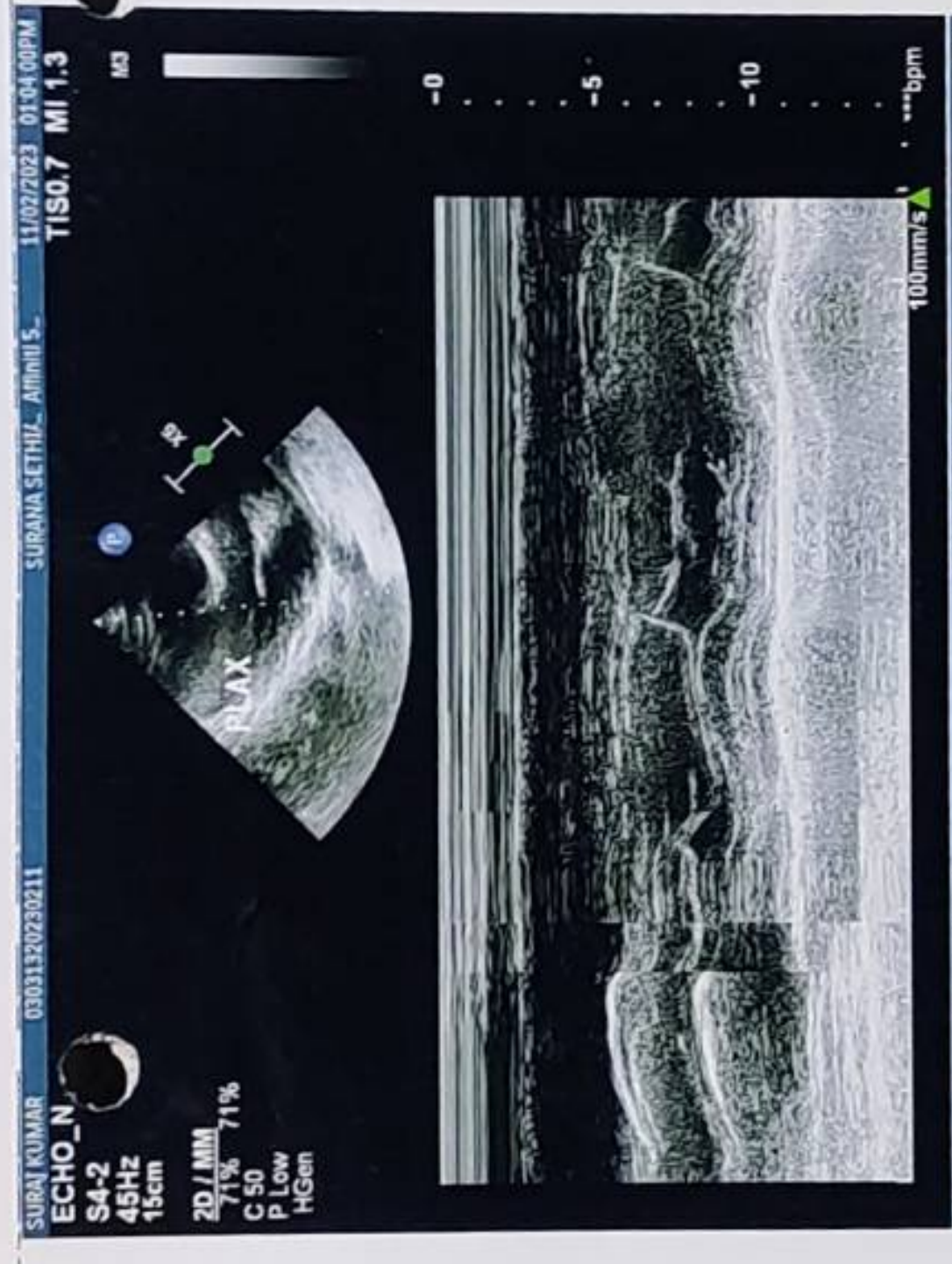
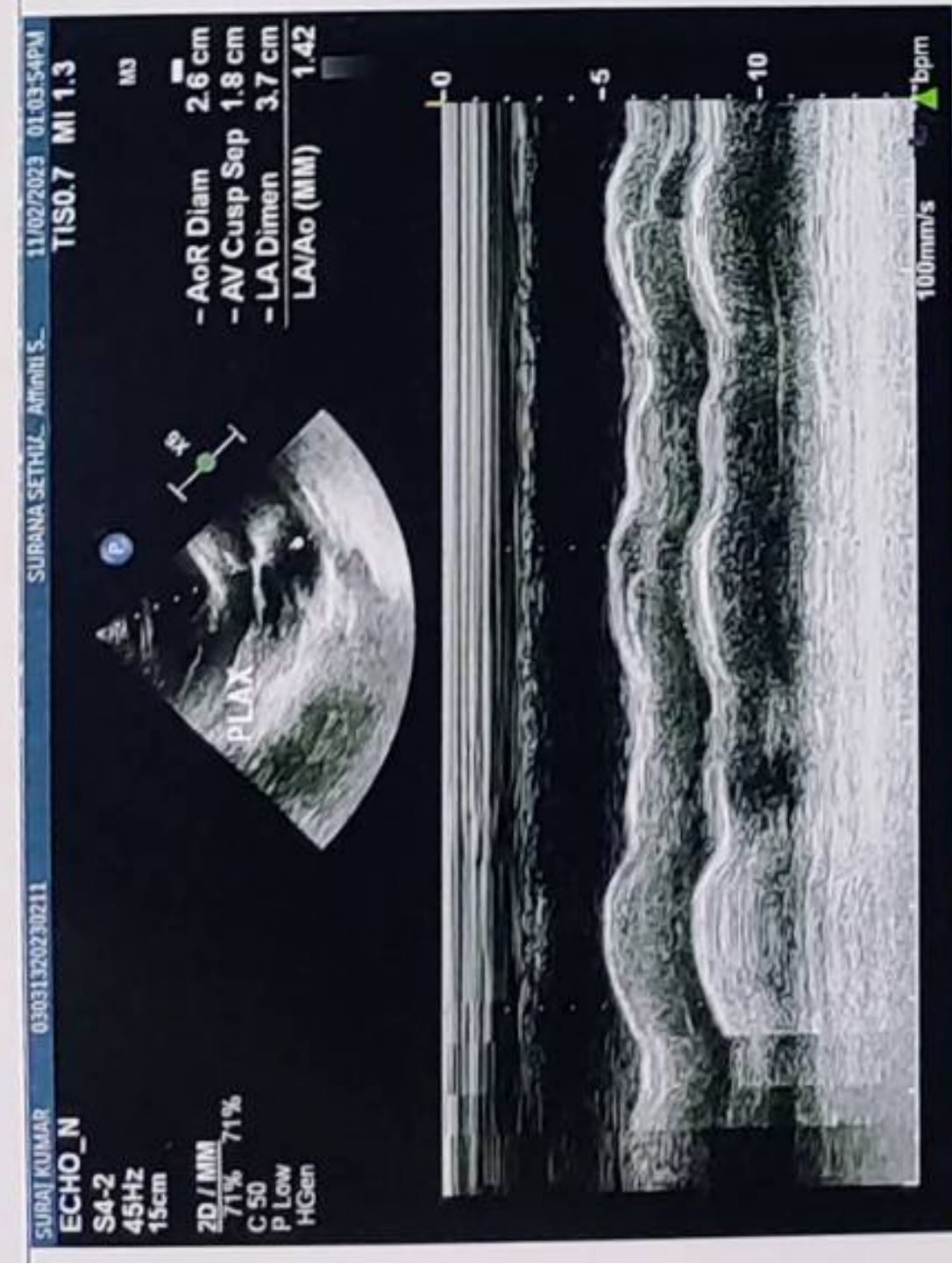

ID: suraj

11.02.2023 12:30:21
SURANA HOSPITAL
CHEMBUR
MUMBAI

71 bpm
- / - mmHg

Mr Suraj Kumar
Age: 34 yrs
BP: 130/80 mmHg
P: 82/min

Normal sinus rhythm with sinus arrhythmia
Normal ECG

| | |
|-------------|----------------------|
| QRS | 70 ms |
| QT / QTcBaz | 356 / 386 ms |
| PR | 132 ms |
| P | 100 ms |
| RR / PP | 840 / 845 ms |
| P / QRS / T | 72 / 60 / 50 degrees |

