



LETTER OF APPROVAL / RECOMMENDATION

To,

The Coordinator,
Mediwheel (Arcofemi Healthcare Limited)
Helpline number: 011- 41195959

Dear Sir / Madam,

Sub: Annual Health Checkup for the employees of Bank of Baroda

This is to inform you that the following employee wishes to avail the facility of Cashless Annual Health Checkup provided by you in terms of our agreement.

PARTICULARS	EMPLOYEE DETAILS
NAME	MR. PRAJAPATI GHANSHYAM
EC NO.	172450
DESIGNATION	CENTRALISED CREDIT CELL
PLACE OF WORK	GANDHINAGAR,GIFT CITY,NATIONAL
BIRTHDATE	30-07-1983
PROPOSED DATE OF HEALTH CHECKUP	25-02-2023
BOOKING REFERENCE NO.	22M172450100041456E

This letter of approval / recommendation is valid if submitted along with copy of the Bank of Baroda employee id card. This approval is valid from **10-02-2023** till **31-03-2023** The list of medical tests to be conducted is provided in the annexure to this letter. Please note that the said health checkup is a **cashless facility** as per our tie up arrangement. We request you to attend to the health checkup requirement of our employee and accord your top priority and best resources in this regard. The EC Number and the booking reference number as given in the above table shall be mentioned in the invoice, invariably.

We solicit your co-operation in this regard.

Yours faithfully,

Sd/-

Chief General Manager
HRM Department
Bank of Baroda

(Note: This is a computer generated letter. No Signature required. For any clarification, please contact Mediwheel (Arcofemi Healthcare Limited))



Dear MR. PRAJAPATI GHANSHYAM,

Thanks for booking Health Checkup and we have required following document for confirmation of booking health checkup.

1. HRM Letter

Please note following instruction for HRM letter.

1. For generating permission letter for cashless health check-up in the HR Connect, the path to be followed is given below:

a) Employee Self Service-> Reimbursement-> Reimbursement application ->Add New value ->Reimbursement Type: Mandatory Health Check-up a€ Click Add

b) Select Financial Year 2022-23, Self or Spouse, Claim Type - Cashless and Submit

c) After submission, click print button to generate Permission Letter

Booking Date : 25-02-2023

Health Check up Name : Medi-Wheel Metro Full Body Health Checkup Male Below 40

Name of Diagnostic/Hospital : Aashka Multispeciality Hospital

Address of Diagnostic/Hospital : Between Sargasan & Reliance Cross Road

Appointment Date : 25-02-2023

Preferred Time : 9:00am-9:30am

Member Information			
Booked Member Name	Age	Gender	Cost(In INR)
MR. PRAJAPATI GHANSHYAM	37	Male	Cashless
Total amount to be paid			Cashless

We will get back to you with confirmation update shortly. Please find the package details as attached for your reference.

Medi-Wheel Metro Full Body Health



Aashka Hospitals Ltd.

Between Sargasan and Reliance Cross Roads
Sargasan, Candhinagar - 382421. Gujarat, India
Phone: 079 29750750, +91-7575006000 / 9000
Emergency No.: +91-7575007707 / 9879752777
www.aashkahospitals.in
CIN: L85110GJ2012PLC072647



aashka
HOSPITAL



DR. TAPAS RAVAL
MBBS . D.O
(FELLOW IN PHACO & MEDICAL
RATINA)
REG.NO.G-21350

UHID:	Date:	Time:
Patient Name: Chimeshyam prajapati	Age / Sex: 39 / M	Height:
	Weight:	
History: No. Routine check up.		
Allergy History:		
Nutritional Screening: Well-Nourished / Malnourished / Obese		
Examination: <u>NM</u> 619 619		
Diagnosis:		

Rx

No	Dosage Form	Name of drug (IN BLOCK LETTERS ONLY)	Dose	Route	Frequency	Duration

Eye examination:

	RIGHT			LEFT		
	S	C	A	S	C	A
D	P			P		
N						

Other Advice:

Follow-up:

Consultant's Sign:



Aashka Hospitals Ltd.

Between Sargasan and Reliance Cross Roads

Sargasan, Chandhinagar - 382421. Gujarat, India

Phone: 079 29750750, +91-7575006000 / 9000

Emergency No.: +91-7575007707 / 9879752777

www.aashkahospitals.in

CIN: L85110GJ2012PLC072647



aashka
HOSPITAL



Name:- *Chhanniyam bhair prajapati*

Age:- *39/m*

Chk:- *Routine dental check up*

chk:- *Stain +*

Calculus ++

→ *Amalgamized Stains chr present*

Adv:- *Scaling*

Sejal

Dr. *Sejal J Anand*

A-12942

Aashka Hospitals Ltd.
 Between Sargasan and Reliance Cross Roads
 Sargasan, Gandhinagar - 382421. Gujarat, India
 Phone: 079 29750750, +91-7575006000 / 9000
 Emergency No.: +91-7575007707 / 9879752777
 www.aashkahospitals.in
 CIN: L85110GJ2012PLC072647



DR. PRAKASH D MAKWANA
 M.D.
 REG.NO.G-29078
 MO.NO-9722116164

UHID:		Date: 20/2/21	Time: 5:45 PM
Patient Name: GHANSHYAM		Height:	
Age / Sex: 39 Y 11 M	LMP:	Weight:	
History: C/C/O: ROUTINE HEALTH CHECKUP		History: NIL	
Allergy History: NONE		Addiction: —	
Nutritional Screening: Well-Nourished / Malnourished / Obese			
Vitals & Examination: Temperature: AFEBRILE Pulse: 99 / 57 BP: 120 / 90 MM SPO2: 99% ON ROOM AIR			
Provisional Diagnosis:			

Aashka Hospitals Ltd.

Between Sargasan and Reliance Cross Roads
Sargasan, Gandhinagar - 382421. Gujarat, India
Phone: 079-29750750, +91-7575006000 / 9000
Emergency No.: +91-7575007707 / 9879752777
www.aashkahospitals.in
CIN: L85110GJ2012PLC072647

**aashka**
HOSPITAL**PATIENT NAME:GHANSHYAM PRAJAPATI****GENDER/AGE:Male / 39 Years****DATE:25/02/23****DOCTOR:****OPDNO:O0223221****2D-ECHO**

MITRAL VALVE	: MILD MVP	
AORTIC VALVE	: NORMAL	
TRICUSPID VALVE	: NORMAL	
PULMONARY VALVE	: NORMAL	
AORTA	: 32mm	
LEFT ATRIUM	: 35mm	
LV Dd / Ds	: 47/33m/s	
IVS / LVPW / D	: 11/10m/s	
IVS	: INTACT	
IAS	:INTACT	
RA	:NORMAL	
RV	: NORMAL	
PA	:NORMAL	
PERICARDIUM	:NORMAL	
VEL	: PEAK	MEAN
M/S	: Gradient mm Hg	Gradient mm Hg
MITRAL	: 1/0.7	
AORTIC	: 1.4	
PULMONARY	: 1.0	
COLOUR DOPPLER	: MILD MR/TR	
RVSP	: 28mmHg	
CONCLUSION	: NORMAL LV SIZE & SYSTOLIC FUNCTION	

CARDIOLOGIST**DR.HASIT JOSHI (9825012235)**

Aashka Hospitals Ltd.

Between Sargasan and Reliance Cross Roads
Sargasan, Gandhinagar - 382421. Gujarat, India
Phone: 079-29750750, +91-7575006000 / 9000
Emergency No.: +91-7575007707 / 9879752777
www.aashkahospitals.in
CIN: L85110GJ2012PLC072647



aashka
HOSPITAL



PATIENT NAME:GHANSHYAM PRAJAPATI

GENDER/AGE:Male / 39 Years

DATE:25/02/23

DOCTOR:

OPDNO:O0223221

X-RAY CHEST PA

Both lung fields appear clear

No evidence of collapse, consolidation, mediastinal lymph adenopathy, soft tissue infiltration or pleural effusion is seen.

Both hilar shadows and c.p.angles are normal.

Heart shadow appears normal in size. Aorta appears normal.

Bony thorax and both domes of diaphragm appear normal.

No evidence of cervical rib is seen on either side.

Impression: Normal Chest X ray examination

RADIOLOGIST

DR.MEHUL PATELIYA

Aashka Hospitals Ltd.

Between Sargasan and Reliance Cross Roads
Sargasan, Gandhinagar - 382421. Gujarat, India
Phone: 079-29750750, +91-7575006000 / 9000
Emergency No.: +91-7575007707 / 9879752777
www.aashkahospitals.in
CIN: L85110GJ2012PLC072647



PATIENT NAME:GHANSHYAM PRAJAPATI

GENDER/AGE:Male / 39 Years

DATE:25/02/23

DOCTOR:

OPDNO:O0223221

SONOGRAPHY OF ABDOMEN AND PELVIS

LIVER: Liver appears normal in size and shows raised parenchymal echoes suggest fatty liver. No evidence of focal or diffuse lesion is seen. No evidence of dilated IHBR is seen. Intrahepatic portal radicles appear normal. No evidence of solid or cystic mass lesion is seen.

GALL BLADDER: Gall bladder is physiologically distended and appears normal. No evidence of calculus or changes of cholecystitis are seen. No evidence of pericholecystic fluid collection is seen. CBD appears normal.

PANCREAS: Pancreas appears normal in size and shows normal parenchymal echoes. No evidence of pancreatitis or pancreatic mass lesion is seen.

SPLEEN: Spleen appears normal in size and shows normal parenchymal echoes. No evidence of focal or diffuse lesion is seen.

KIDNEYS: Both kidneys are normal in size, shape and position. Both renal contours are smooth. Cortical and central echoes appear normal. Bilateral cortical thickness appears normal. No evidence of renal calculus, hydronephrosis or mass lesion is seen on either side. No evidence of perinephric fluid collection is seen.

Right kidney measures about 10.1 x 4.6 cms in size.

Left kidney measures about 10.6 x 4.8 cms in size.

No evidence of suprarenal mass lesion is seen on either side.

Aorta, IVC and para aortic region appears normal.

No evidence of ascites is seen.

BLADDER: Bladder is normally distended and appears normal. No evidence of bladder calculus, diverticulum or mass lesion is seen.

PROSTATE: Prostate appears normal in size and shows normal parenchymal echoes. No evidence of pathological calcification or solid or cystic mass lesion is seen. Prostate volume measures about 14 cc.

COMMENT:

- Fatty liver grade I.
- Normal sonographic appearance of GB, Pancreas, spleen, kidneys, para-aortic region, bladder and prostate.

RADIOLOGIST

DR.MEHUL PATELIYA



LABORATORY REPORT



Name : GHANSHYAM PRAJAPATI Sex/Age : Male / 40 Years Case ID : 30202200603
Ref.By : Dis. At : Pt. ID : 2580384
Bill. Loc. : Aashka hospital Pt. Loc :

Reg Date and Time : 25-Feb-2023 10:10 Sample Type : Mobile No :
Sample Date and Time : 25-Feb-2023 10:10 Sample Coll. By : Ref Id1 : 00223221
Report Date and Time : Acc. Remarks : Normal Ref Id2 : 02223316

Abnormal Result(s) Summary

Test Name	Result Value	Unit	Reference Range
Haemogram (CBC)			
Lymphocyte	43.0	%	20.00 - 40.00
Lipid Profile			
HDL Cholesterol	43.7	mg/dL	48 - 77
LDL Cholesterol	107.86	mg/dL	65 - 100
Liver Function Test			
S.G.P.T.	41.13	U/L	0 - 41
Alkaline Phosphatase	146.98	U/L	40 - 130

Abnormal Result(s) Summary End

Note:(LL-VeryLow,L-Low,H-High,HH-VeryHigh ,A-Abnormal)

Page 1 of 13

Printed On : 25-Feb-2023 14:46



Neuberg Supratech Reference Laboratories Private Limited

"KEDAR" Opposite Krupa Petrol Pump, Near Parimal Garden, Ahmedabad - 380006

Phone : 079-40408181 / 61618181 | Email : contact@supratechlabs.com | Website : www.neubergsupratech.com



LABORATORY REPORT



Name : GHANSHYAM PRAJAPATI	Sex/Age : Male / 40 Years	Case ID : 30202200603
Ref.By :	Dis. At :	Pt. ID : 2580384
Bill. Loc. : Aashka hospital		Pt. Loc. :
Reg Date and Time : 25-Feb-2023 10:10	Sample Type : Whole Blood EDTA	Mobile No :
Sample Date and Time : 25-Feb-2023 10:10	Sample Coll. By :	Ref Id1 : OO223221
Report Date and Time : 25-Feb-2023 10:43	Acc. Remarks : Normal	Ref Id2 : O2223316

TEST	RESULTS	UNIT	BIOLOGICAL REF. INTERVAL	REMARKS
------	---------	------	--------------------------	---------

HAEMOGRAM REPORT

HB AND INDICES

Haemoglobin (Colorimetric)	14.6	G%	13.00 - 17.00
RBC (Electrical Impedance)	5.29	millions/cumm	4.50 - 5.50
PCV(Calc)	46.02	%	40.00 - 50.00
MCV (RBC histogram)	87.0	fL	83.00 - 101.00
MCH (Calc)	27.6	pg	27.00 - 32.00
MCHC (Calc)	31.7	gm/dL	31.50 - 34.50
RDW (RBC histogram)	15.10	%	11.00 - 16.00

TOTAL AND DIFFERENTIAL WBC COUNT (Flowcytometry)

Total WBC Count	5340	/μL	4000.00 - 10000.00
	[%]	EXPECTED VALUES	[Abs]
Neutrophil	48.0	% 40.00 - 70.00	2563 /μL 2000.00 - 7000.00
Lymphocyte	H 43.0	% 20.00 - 40.00	2296 /μL 1000.00 - 3000.00
Eosinophil	2.0	% 1.00 - 6.00	107 /μL 20.00 - 500.00
Monocytes	6.0	% 2.00 - 10.00	320 /μL 200.00 - 1000.00
Basophil	1.0	% 0.00 - 2.00	53 /μL 0.00 - 100.00

PLATELET COUNT (Optical)

Platelet Count	238000	/μL	150000.00 - 410000.00
Neutrophil to Lymphocyte Ratio (NLR)	1.12		0.78 - 3.53

SMEAR STUDY

RBC Morphology	Normocytic Normochromic RBCs.
WBC Morphology	Lymphocytosis
Platelet	Platelets are adequate in number.
Parasite	Malarial Parasite not seen on smear.

Note:(LL-VeryLow,L-Low,H-High,HH-VeryHigh ,A-Abnormal)

Shah

Dr. Manoj Shah
M.D. (Path. & Bact.)

Dr. Shreya Shah
M.D. (Pathologist)

Page 2 of 13

Printed On : 25-Feb-2023 14:46



Neuberg Supratech Reference Laboratories Private Limited

"KEDAR" Opposite Krupa Petrol Pump, Near Parimal Garden, Ahmedabad - 380006

Phone : 079-40408181 / 61618181 | Email : contact@supratechlabs.com | Website : www.neubergsupratech.com



LABORATORY REPORT



Name : GHANSHYAM PRAJAPATI	Sex/Age : Male / 40 Years	Case ID : 30202200603
Ref.By :	Dis. At :	Pt. ID : 2580384
Bill. Loc. : Aashka hospital		Pt. Loc :
Reg Date and Time : 25-Feb-2023 10:10	Sample Type : Whole Blood EDTA	Mobile No :
Sample Date and Time : 25-Feb-2023 10:10	Sample Coll. By :	Ref Id1 : 00223221
Report Date and Time : 25-Feb-2023 10:43	Acc. Remarks : Normal	Ref Id2 : 02223316

Note:(LL-VeryLow,L-Low,H-High,HH-VeryHigh ,A-Abnormal)

Shah

Dr. Manoj Shah
M.D. (Path. & Bact.)

Dr. Shreya Shah
M.D. (Pathologist)

Page 3 of 13

Printed On : 25-Feb-2023 14:46



Neuberg Supratech Reference Laboratories Private Limited

“KEDAR” Opposite Krupa Petrol Pump, Near Parimal Garden, Ahmedabad - 380006

Phone : 079-40408181 / 61618181 | Email : contact@supratechlabs.com | Website : www.neubergsupratech.com



LABORATORY REPORT



Name : GHANSHYAM PRAJAPATI	Sex/Age : Male / 40 Years	Case ID : 30202200603
Ref.By :	Dis. At :	Pt. ID : 2580384
Bill. Loc. : Aashka hospital		Pt. Loc. :
Reg Date and Time : 25-Feb-2023 10:10	Sample Type : Whole Blood EDTA	Mobile No :
Sample Date and Time : 25-Feb-2023 10:10	Sample Coll. By :	Ref Id1 : OO223221
Report Date and Time : 25-Feb-2023 11:29	Acc. Remarks : Normal	Ref Id2 : O2223316

TEST	RESULTS	UNIT	BIOLOGICAL REF RANGE	REMARKS
ESR	04	mm after 1hr	3 - 15	

Note:(LL-VeryLow,L-Low,H-High,HH-VeryHigh ,A-Abnormal)

Dr. Manoj Shah
M.D. (Path. & Bact.)

Dr. Shreya Shah
M.D. (Pathologist)

Page 4 of 13

Printed On : 25-Feb-2023 14:46



Neuberg Supratech Reference Laboratories Private Limited

"KEDAR" Opposite Krupa Petrol Pump, Near Parimal Garden, Ahmedabad - 380006

Phone : 079-40408181 / 61618181 | Email : contact@supratechlabs.com | Website : www.neubergsupratech.com



LABORATORY REPORT



Name : GHANSHYAM PRAJAPATI Sex/Age : Male / 40 Years Case ID : 30202200603
Ref.By : Dis. At : Pt. ID : 2580384
Bill. Loc. : Aashka hospital Pt. Loc. :

Reg Date and Time : 25-Feb-2023 10:10	Sample Type : Whole Blood EDTA	Mobile No :
Sample Date and Time : 25-Feb-2023 10:10	Sample Coll. By :	Ref Id1 : OO223221
Report Date and Time : 25-Feb-2023 10:40	Acc. Remarks : Normal	Ref Id2 : O2223316

TEST	RESULTS	UNIT	BIOLOGICAL REF RANGE	REMARKS
------	---------	------	----------------------	---------

HAEMATOLOGY INVESTIGATIONS

BLOOD GROUP AND RH TYPING (Erythrocyte Magnetized Technology) (Both Forward and Reverse Group)

ABO Type	O
Rh Type	POSITIVE

Note:(LL-VeryLow,L-Low,H-High,HH-VeryHigh ,A-Abnormal)

Dr. Manoj Shah
M.D. (Path. & Bact.)

Dr. Shreya Shah
M.D. (Pathologist)

Page 5 of 13

Printed On : 25-Feb-2023 14:46





LABORATORY REPORT



Name : GHANSHYAM PRAJAPATI	Sex/Age : Male / 40 Years	Case ID : 30202200603
Ref.By :	Dis. At :	Pt. ID : 2580384
Bill. Loc. : Aashka hospital		Pt. Loc. :
Reg Date and Time : 25-Feb-2023 10:10	Sample Type : Spot Urine	Mobile No :
Sample Date and Time : 25-Feb-2023 10:10	Sample Coll. By :	Ref Id1 : OO223221
Report Date and Time : 25-Feb-2023 11:16	Acc. Remarks : Normal	Ref Id2 : O2223316

TEST	RESULTS	UNIT	BIOLOGICAL REF RANGE	REMARKS
------	---------	------	----------------------	---------

URINE EXAMINATION (STRIP METHOD AND FLOWCYTOMETRY)

Physical examination

Colour **Pale yellow**
 Transparency **Clear**

Chemical Examination By Sysmex UC-3500

Sp.Gravity	1.015		1.005 - 1.030
pH	8.00		5 - 8
Leucocytes (ESTERASE)	Negative		Negative
Protein	Negative		Negative
Glucose	Negative		Negative
Ketone Bodies Urine	Negative		Negative
Urobilinogen	Negative		Negative
Bilirubin	Negative		Negative
Blood	Negative		Negative
Nitrite	Negative		Negative

Flowcytometric Examination By Sysmex UF-5000

Leucocyte	Nil	/HPF	Nil
Red Blood Cell	Nil	/HPF	Nil
Epithelial Cell	Present +	/HPF	Present(+)
Bacteria	Nil	/ul	Nil
Yeast	Nil	/ul	Nil
Cast	Nil	/LPF	Nil
Crystals	Nil	/HPF	Nil

Note:(LL-VeryLow,L-Low,H-High,HH-VeryHigh ,A-Abnormal)

Manoj Shah

Dr. Manoj Shah
 M.D. (Path. & Bact.)

Page 6 of 13

Printed On : 25-Feb-2023 14:46





LABORATORY REPORT



Name : GHANSHYAM PRAJAPATI Sex/Age : Male / 40 Years Case ID : 30202200603
 Ref.By : Dis. At : Pt. ID : 2580384
 Bill. Loc. : Aashka hospital Pt. Loc. :
 Reg Date and Time : 25-Feb-2023 10:10 Sample Type : Spot Urine Mobile No :
 Sample Date and Time : 25-Feb-2023 10:10 Sample Coll. By : Ref Id1 : OO223221
 Report Date and Time : 25-Feb-2023 11:16 Acc. Remarks : Normal Ref Id2 : O2223316

Parameter	Unit	Expected value	Result/Notations				
			Trace	+	++	+++	++++
pH	-	4.6-8.0					
SG	-	1.003-1.035					
Protein	mg/dL	Negative (<10)	10	25	75	150	500
Glucose	mg/dL	Negative (<30)	30	50	100	300	1000
Bilirubin	mg/dL	Negative (0.2)	0.2	1	3	6	-
Ketone	mg/dL	Negative (<5)	5	15	50	150	-
Urobilinogen	mg/dL	Negative (<1)	1	4	8	12	-

Parameter	Unit	Expected value	Result/Notifications				
			Trace	+	++	+++	++++
Leukocytes (Strip)	/micro L	Negative (<10)	10	25	100	500	-
Nitrite(Strip)	-	Negative	-	-	-	-	-
Erythrocytes(Strip)	/micro L	Negative (<5)	10	25	50	150	250
Pus cells (Microscopic)	/hpf	<5	-	-	-	-	-
Red blood cells(Microscopic)	/hpf	<2	-	-	-	-	-
Cast (Microscopic)	/lpf	<2	-	-	-	-	-

Note:(LL-VeryLow,L-Low,H-High,HH-VeryHigh ,A-Abnormal)

Shah

Dr. Manoj Shah
M.D. (Path. & Bact.)

Page 7 of 13

Printed On : 25-Feb-2023 14:46



Neuberg Supratech Reference Laboratories Private Limited

“KEDAR” Opposite Krupa Petrol Pump, Near Parimal Garden, Ahmedabad - 380006

Phone : 079-40408181 / 61618181 | Email : contact@supratechlabs.com | Website : www.neubergsupratech.com



LABORATORY REPORT



Name : GHANSHYAM PRAJAPATI	Sex/Age : Male / 40 Years	Case ID : 30202200603
Ref.By :	Dis. At :	Pt. ID : 2580384
Bill. Loc. : Aashka hospital		Pt. Loc. :
Reg Date and Time : 25-Feb-2023 10:10	Sample Type : Plasma Fluoride F, Plasma Fluoride PP	Mobile No :
Sample Date and Time : 25-Feb-2023 10:10	Sample Coll. By :	Ref Id1 : OO223221
Report Date and Time : 25-Feb-2023 14:36	Acc. Remarks : Normal	Ref Id2 : O2223316
TEST	RESULTS	UNIT
		BIOLOGICAL REF RANGE
		REMARKS

BIOCHEMICAL INVESTIGATIONS

Biochemical Investigations by Dimension EXL (Siemens)

Plasma Glucose - F	94.01	mg/dL	70.0 - 100
Plasma Glucose - PP	113	mg/dL	70.0 - 140.0

Reference range has been changed as per recent guidelines of ISPAD 2018.

<100 mg/dL : Normal level

100-<126 mg/dL: Impaired fasting glucoseer guidelines

>=126 mg/dL: Probability of Diabetes, Confirm as per guidelines

Note:(LL-VeryLow,L-Low,H-High,HH-VeryHigh ,A-Abnormal)

Dr. Manoj Shah
M.D. (Path. & Bact.)

Dr. Shreya Shah
M.D. (Pathologist)

Page 8 of 13

Printed On : 25-Feb-2023 14:46



Neuberg Supratech Reference Laboratories Private Limited

“KEDAR” Opposite Krupa Petrol Pump, Near Parimal Garden, Ahmedabad - 380006

Phone : 079-40408181 / 61618181 | Email : contact@supratechlabs.com | Website : www.neubergsupratech.com



LABORATORY REPORT



Name : GHANSHYAM PRAJAPATI Sex/Age : Male / 40 Years Case ID : 30202200603
 Ref.By : Dis. At : Pt. ID : 2580384
 Bill. Loc. : Aashka hospital Pt. Loc :

Reg Date and Time : 25-Feb-2023 10:10 Sample Type : Serum Mobile No :
 Sample Date and Time : 25-Feb-2023 10:10 Sample Coll. By : Ref Id1 : OO223221
 Report Date and Time : 25-Feb-2023 14:25 Acc. Remarks : Normal Ref Id2 : O2223316

TEST	RESULTS	UNIT	BIOLOGICAL REF RANGE	REMARKS
------	---------	------	----------------------	---------

BIOCHEMICAL INVESTIGATIONS

Lipid Profile

Cholesterol	174.22	mg/dL	110 - 200	
HDL Cholesterol	L 43.7	mg/dL	48 - 77	
Triglyceride	113.31	mg/dL	40 - 200	
VLDL <i>Calculated</i>	22.66	mg/dL	10 - 40	
Chol/HDL <i>Calculated</i>	3.99		0 - 4.1	
LDL Cholesterol <i>Calculated</i>	H 107.86	mg/dL	65 - 100	

NEW ATP III GUIDELINES (MAY 2001), MODIFICATION OF NCEP

LDL CHOLESTEROL	CHOLESTEROL	HDL CHOLESTEROL	TRIGLYCERIDES
Optimal <100	Desirable <200	Low <40	Normal <150
Near Optimal 100-129	Border Line 200-239	High >60	Border High 150-199
Borderline 130-159	High >240	-	High 200-499
High 160-189	-	-	-

- LDL Cholesterol level is primary goal for treatment and varies with risk category and assesment
- For LDL Cholesterol level Please consider direct LDL value
Risk assessment from HDL and Triglyceride has been revised. Also LDL goals have changed.
- Detail test interpretation available from the lab
- All tests are done according to NCEP guidelines and with FDA approved kits.
- LDL Cholesterol level is primary goal for treatment and varies with risk category and assesment

Note:(LL-VeryLow,L-Low,H-High,HH-VeryHigh ,A-Abnormal)

Shah

Dr. Manoj Shah
M.D. (Path. & Bact.)

Dr. Shreya Shah
M.D. (Pathologist)

Page 9 of 13

Printed On : 25-Feb-2023 14:46



Neuberg Supratech Reference Laboratories Private Limited

"KEDAR" Opposite Krupa Petrol Pump, Near Parimal Garden, Ahmedabad - 380006

Phone : 079-40408181 / 61618181 | Email : contact@supratechlabs.com | Website : www.neubergsupratech.com



LABORATORY REPORT



Name : GHANSHYAM PRAJAPATI	Sex/Age : Male / 40 Years	Case ID : 30202200603
Ref.By :	Dis. At :	Pt. ID : 2580384
Bill. Loc. : Aashka hospital		Pt. Loc. :
Reg Date and Time : 25-Feb-2023 10:10	Sample Type : Serum	Mobile No :
Sample Date and Time : 25-Feb-2023 10:10	Sample Coll. By :	Ref Id1 : 00223221
Report Date and Time : 25-Feb-2023 14:25	Acc. Remarks : Normal	Ref Id2 : 02223316

TEST	RESULTS	UNIT	BIOLOGICAL REF RANGE	REMARKS
------	---------	------	----------------------	---------

BIOCHEMICAL INVESTIGATIONS

Liver Function Test

S.G.P.T.	H 41.13	U/L	0 - 41	
S.G.O.T.	31.16	U/L	15 - 37	
Alkaline Phosphatase	H 146.98	U/L	40 - 130	
Gamma Glutamyl Transferase	19.89	U/L	8 - 61	
Proteins (Total)	7.43	gm/dL	6.4 - 8.2	
Albumin	4.34	gm/dL	3.4 - 5	
Globulin <i>Calculated</i>	3.09	gm/dL	2 - 4.1	
A/G Ratio <i>Calculated</i>	1.4		1.0 - 2.1	
Bilirubin Total	0.89	mg/dL	0.2 - 1.0	
Bilirubin Conjugated	0.26	mg/dL		
Bilirubin Unconjugated <i>Calculated</i>	0.63	mg/dL	0 - 0.8	

Note:(LL-VeryLow,L-Low,H-High,HH-VeryHigh ,A-Abnormal)

Shah

Dr. Manoj Shah
M.D. (Path. & Bact.)

Dr. Shreya Shah
M.D. (Pathologist)

Page 10 of 13

Printed On : 25-Feb-2023 14:46



Neuberg Supratech Reference Laboratories Private Limited

"KEDAR" Opposite Krupa Petrol Pump, Near Parimal Garden, Ahmedabad - 380006

Phone : 079-40408181 / 61618181 | Email : contact@supratechlabs.com | Website : www.neubergsupratech.com



LABORATORY REPORT



Name : GHANSHYAM PRAJAPATI	Sex/Age : Male / 40 Years	Case ID : 30202200603
Ref.By :	Dis. At :	Pt. ID : 2580384
Bill. Loc. : Aashka hospital		Pt. Loc. :
Reg Date and Time : 25-Feb-2023 10:10	Sample Type : Serum	Mobile No :
Sample Date and Time : 25-Feb-2023 10:10	Sample Coll. By :	Ref Id1 : 00223221
Report Date and Time : 25-Feb-2023 14:25	Acc. Remarks : Normal	Ref Id2 : 02223316

TEST	RESULTS	UNIT	BIOLOGICAL REF RANGE	REMARKS
BUN (Blood Urea Nitrogen) <i>GLDH</i>	8.2	mg/dL	6.00 - 20.00	
Creatinine	0.76	mg/dL	0.50 - 1.50	
Uric Acid	4.83	mg/dL	3.5 - 7.2	

Note:(LL-VeryLow,L-Low,H-High,HH-VeryHigh ,A-Abnormal)

Shah

Dr. Manoj Shah
M.D. (Path. & Bact.)

Dr. Shreya Shah
M.D. (Pathologist)

Page 11 of 13

Printed On : 25-Feb-2023 14:46



Neuberg Supratech Reference Laboratories Private Limited

"KEDAR" Opposite Krupa Petrol Pump, Near Parimal Garden, Ahmedabad - 380006

Phone : 079-40408181 / 61618181 | Email : contact@supratechlabs.com | Website : www.neubergsupratech.com



LABORATORY REPORT



Name : GHANSHYAM PRAJAPATI	Sex/Age : Male / 40 Years	Case ID : 30202200603
Ref.By :	Dis. At :	Pt. ID : 2580384
Bill. Loc. : Aashka hospital		Pt. Loc. :
Reg Date and Time : 25-Feb-2023 10:10	Sample Type : Serum	Mobile No. :
Sample Date and Time : 25-Feb-2023 10:10	Sample Coll. By :	Ref Id1 : OO223221
Report Date and Time : 25-Feb-2023 12:33	Acc. Remarks : Normal	Ref Id2 : O2223316

TEST	RESULTS	UNIT	BIOLOGICAL REF RANGE	REMARKS
Thyroid Function Test				
Triiodothyronine (T3)	97.31	ng/dL	70 - 204	
Thyroxine (T4) <small>CMIA</small>	5.8	ng/dL	4.6 - 10.5	
TSH <small>CMIA</small>	1.558	μIU/mL	0.4 - 4.2	

INTERPRETATIONS

- Circulating TSH measurement has been used for screening for euthyroidism, screening and diagnosis for hyperthyroidism & hypothyroidism. Suppressed TSH (<0.01 μIU/mL) suggests a diagnosis of hyperthyroidism and elevated concentration (>7 μIU/mL) suggest hypothyroidism. TSH levels may be affected by acute illness and several medications including dopamine and glucocorticoids. Decreased (low or undetectable) in Graves disease. Increased in TSH secreting pituitary adenoma (secondary hyperthyroidism), PRTH and in hypothalamic disease thyrotropin (tertiary hyperthyroidism). Elevated in hypothyroidism (along with decreased T4) except for pituitary & hypothalamic disease.
- Mild to modest elevations in patient with normal T3 & T4 levels indicates impaired thyroid hormone reserves & incipient hypothyroidism (subclinical hypothyroidism).
- Mild to modest decrease with normal T3 & T4 indicates subclinical hyperthyroidism.
- Degree of TSH suppression does not reflect the severity of hyperthyroidism, therefore, measurement of free thyroid hormone levels is required in patient with a suppressed TSH level.

CAUTIONS

Sick, hospitalized patients may have falsely low or transiently elevated thyroid stimulating hormone. Some patients who have been exposed to animal antigens, either in the environment or as part of treatment or imaging procedure, may have circulating antianimal antibodies present. These antibodies may interfere with the assay reagents to produce unreliable results.

TSH ref range in Pregnancy

First trimester
Second trimester
Third trimester

Reference range (microIU/ml)

0.24 - 2.00
0.43-2.2
0.8-2.5

Note:(LL-VeryLow,L-Low,H-High,HH-VeryHigh ,A-Abnormal)

Shah

Dr. Manoj Shah
M.D. (Path. & Bact.)

Dr. Shreya Shah
M.D. (Pathologist)

Page 12 of 13

Printed On : 25-Feb-2023 14:46





LABORATORY REPORT



Name : GHANSHYAM PRAJAPATI	Sex/Age : Male / 40 Years	Case ID : 30202200603
Ref.By :	Dis. At :	Pt. ID : 2580384
Bill. Loc. : Aashka hospital		Pt. Loc. :
Reg Date and Time : 25-Feb-2023 10:10	Sample Type : Serum	Mobile No :
Sample Date and Time : 25-Feb-2023 10:10	Sample Coll. By :	Ref Id1 : OO223221
Report Date and Time : 25-Feb-2023 12:33	Acc. Remarks : Normal	Ref Id2 : O2223316

Interpretation Note:

Ultra sensitive-thyroid-stimulating hormone (TSH) is a highly effective screening assay for thyroid disorders. In patients with an intact pituitary-thyroid axis, s-TSH provides a physiologic indicator of the functional level of thyroid hormone activity. Increased s-TSH indicates inadequate thyroid hormone, and suppressed s-TSH indicates excess thyroid hormone. Transient s-TSH abnormalities may be found in seriously ill, hospitalized patients, so this is not the ideal setting to assess thyroid function. However, even in these patients, s-TSH works better than total thyroxine (an alternative screening test). When the s-TSH result is abnormal, appropriate follow-up tests T4 & free T3 levels should be performed. If TSH is between 5.0 to 10.0 & free T4 & free T3 level are normal then it is considered as subclinical hypothyroidism which should be followed up after 4 weeks & If TSH is > 10 & free T4 & free T3 level are normal then it is considered as overt hypothyroidism.

Serum triiodothyronine (T3) levels often are depressed in sick and hospitalized patients, caused in part by the biochemical shift to the production of reverse T3. Therefore, T3 generally is not a reliable predictor of hypothyroidism. However, in a small subset of hyperthyroid patients, hyperthyroidism may be caused by overproduction of T3 (T3 toxicosis). To help diagnose and monitor this subgroup, T3 is measured on all specimens with suppressed s-TSH and normal FT4 concentrations.

Normal ranges of TSH & thyroid hormones vary according trimester in pregnancy.

TSH ref range in Pregnancy	Reference range (microIU/ml)
First trimester	0.24 - 2.00
Second trimester	0.43-2.2
Third trimester	0.8-2.5

	T3	T4	TSH
Normal Thyroid function	N	N	N
Primary Hyperthyroidism	↑	↑	↓
Secondary Hyperthyroidism	↑	↑	↑
Grave's Thyroiditis	↑	↑	↑
T3 Thyrotoxicosis	↑	N	N/↓
Primary Hypothyroidism	↓	↓	↑
Secondary Hypothyroidism	↓	↓	↓
Subclinical Hypothyroidism	N	N	↑
Patient on treatment	N	N/↑	↓

----- End Of Report -----

For test performed on specimens received or collected from non-NSRL locations, it is presumed that the specimen belongs to the patient named or identified as labeled on the container/test request and such verification has been carried out at the point generation of the said specimen by the sender. NSRL will be responsible Only for the analytical part of test carried out. All other responsibility will be of referring Laboratory.

Note:(LL-VeryLow,L-Low,H-High,HH-VeryHigh ,A-Abnormal)

Shah

Dr. Manoj Shah
M.D. (Path. & Bact.)

Dr. Shreya Shah
M.D. (Pathologist)

Page 13 of 13

Printed On : 25-Feb-2023 14:46



Neuberg Supratech Reference Laboratories Private Limited

"KEDAR" Opposite Krupa Petrol Pump, Near Parimal Garden, Ahmedabad - 380006

Phone : 079-40408181 / 61618181 | Email : contact@supratechlabs.com | Website : www.neubergsupratech.com

(40423/M)

25.02.2023 11:53:24 AM
AASHKA HOSPITAL LTD.
SARGASAN
GANDHINAGAR

Location: 1
Order Number:
Indication:
Medication 1:
Medication 2:
Medication 3:

Room:

91 bpm
--/-- mmHg

Technician:
Ordering Ph:
Referring Ph:
Attending Ph:

QRS :	72 ms	Normal sinus rhythm
QT / QTcBaz :	354 / 435 ms	Normal ECG
PR :	130 ms	
P :	98 ms	
RR / PP :	660 / 659 ms	
P / QRS / T :	47 / 41 / 46 degrees	

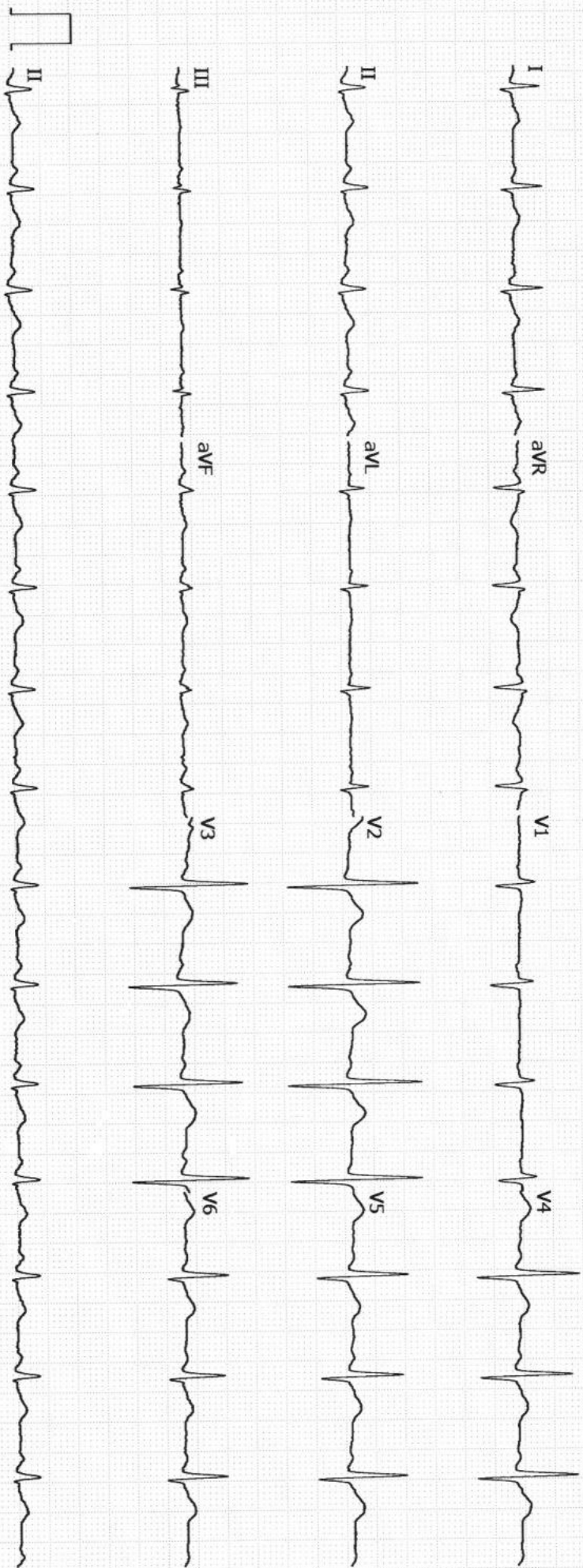

Unconfirmed