

10mm/mV

ID : 2016

Name: *Priny*

Sex :

Age :

Unconfirmed report Verified by:

HR : 96 bpm

R-R : 622 ms

P-R : 143 ms

QRS : 91 ms

QT/QTc : 342/433 ms

P/QRS/T : 76/79/44

RV5/SV1 : 0.870/0.640 mV

RV5+SV1 : 1.510 mV

— Sinus Rhythm

— T Abnormality (Flat T)

CARDIART

HR: 134 bpm

METS: 1.0

BP: 140/80

MPHR: 71% of 187

Speed: 0.0 mph

Grade: 0.0%

Raw ECG

BRUCE

(0.05-100)Hz

Ex Time 11:04

BLC : On

Notch : On

Recovery : 10.0 mm/mv

25 mm/Sec.

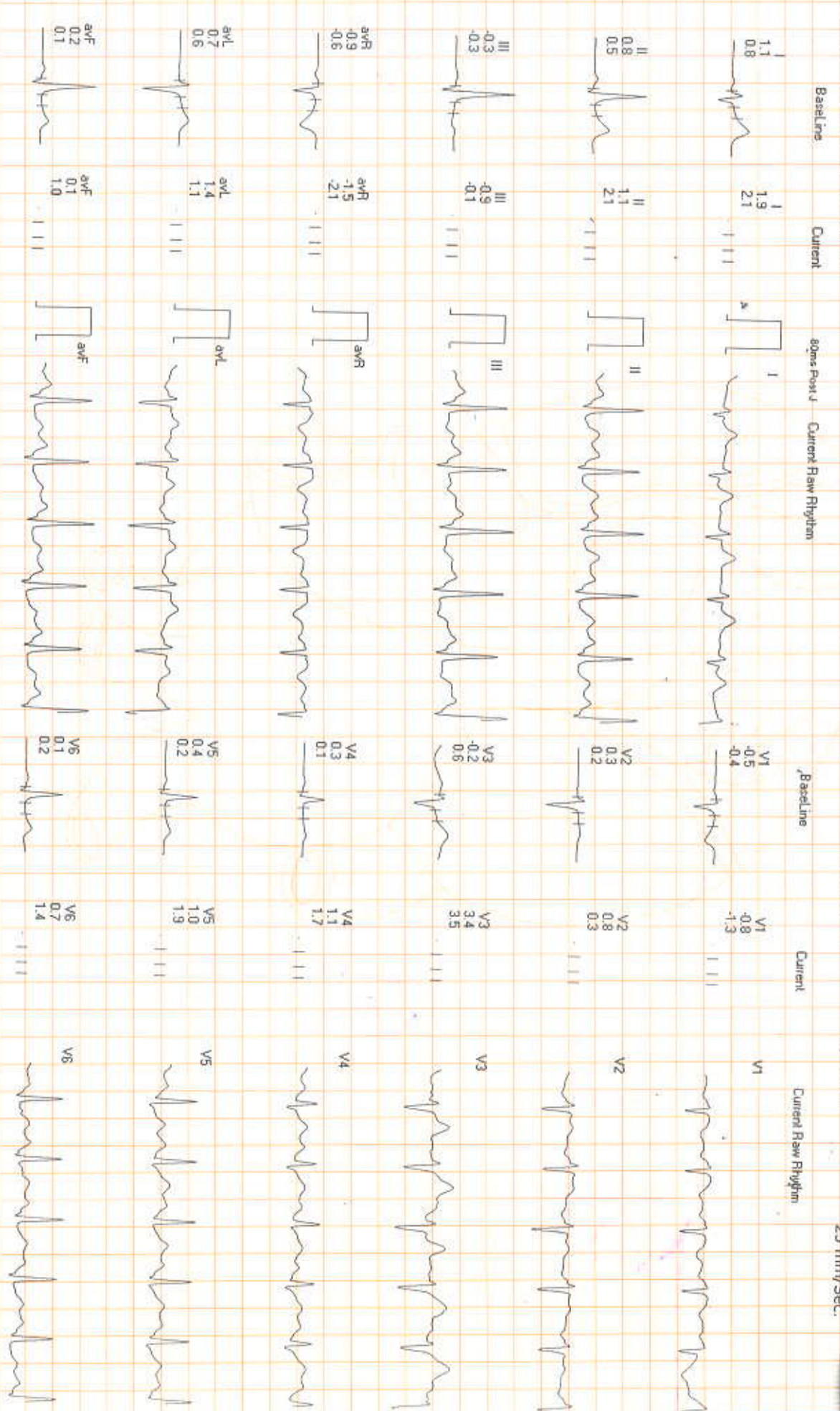





## ECHO REPORT

Patient: MRS PRIYA GUPTA Age: 33 Sex:  Male  Female

IPD No: CR43448 Date: 10/9/22

R. ALOKA

55.1

Left Atrial Size Normal Pulmonary Value N Pulm

Left Ventricular Size N Tricuspid valve N

NO RWMA (Regional wall motion abnormality) at rest

NO Significant Valvular stenosis / Regurgitation

### SUMMARY

Left ventricular chambers of N size and shape NO dilatation or hypertrophy.

NO RWMA (Regional wall motion abnormality) at rest

NO Cloth / Vegetation / pericardial effusion

55.1 Systolic function

NO Significant Valvular stenosis / Regurgitation

55.1  
WNL

Dr. [Signature]

[Signature]

Signature :  
Time :



Patient Name	: Mrs.PRIYA GUPTA	IP/OP No	:
Age/ Sex	: 33 Years Female	Req No	: 437448
Unit name	: Dr.CONSULTANT	Report Date/Time	: 10/09/2022
Consultant Nm	: CONSULTANT	Patient's Phone	: 0
Reqdt/Reqtm	: 10/09/2022	Payer Name	: MEDIWHEEL

## ULTRA SOUND TEST REPORT

### USG WHOLE ABDOMEN

**LIVER** : The liver is normal in size, shape and echotexture. No evidence of any focal lesion. IHBR is not dilated.

**GALL BLADDER** : The gall bladder is well distended. No evidence any calculus or mass seen. GB wall thickness within normal limits.No evidence of pericholecystic fluid is seen.

**BILE DUCT** :The common bile duct is normal in caliber. No evidence of calculus is noted in common bile duct.

**SPLEEN** :The spleen is normal in size and shape. Its echotexture is homogeneous.No evidence of focal lesion is noted.

**PANCREAS** :The pancreas is normal in size, shape, contours and echotexture.

**BILATERAL KIDNEYS** : The bilateral kidneys are normal in size and echotexture. Cortico-medullary differentiation is maintained. There is no evidence of obvious calculus or hydronephrosis seen.

**URINARY BLADDER** :The urinary bladder is well distended.Wall thickness within normal limits.No evidence of calculus is seen.No evidence of mass or diverticulum is noted.

**UTERUS**: The uterus is normal in size, shape and echopattern. Endometrium echo is normal in thickness.

**BILATERAL OVARIES** are normal in size and echotexture. No adnexal mass lesion seen.

No free fluid is seen in peritoneal cavity.

No evidence of obvious retroperitoneal or mesenteric lymphadenopathy is seen.

**IMPRESSION: USG WHOLE ABDOMEN REVEALS NO OBVIOUS ABNORMALITY.**

**TO BE CORRELATED CLINICALLY.**

DR. BINOD KR CHAUDHARY  
MBBS,MD

CONSULTANT RADIOLOGIST

(This is only professional opinion and not the diagnosis, Please correlate clinically)

J-Block, Sector-10, Near Court, Faridabad - 121004, Haryana

Tel.: 0129-4200000 E-mail : parkfaridabad@gmail.com

**PARK GROUP OF HOSPITALS** : West Delhi • South Delhi • Gurgaon • Karnal • Panipat • Hodal • Ambala • Behror





Name	: Mrs.PRIYA GUPTA	Requisition No.	: 437448
Age / Gender	: 33 Years Female	UHID Number	:
Referred By	: CONSULTANT	Reporting Date	: 12-Sep-2022 11:35:44AM
Station	: Direct	Payer Name	: MEDIWHEEL
Date of Collection	: 10-SEP-22 10:29	Ward	:

**LAB SERVICES - HAEMATOLOGY  
TEST REPORT**

**GLYCOSYLATED HAEMOGLOBIN**

Test	Results	Units	Reference Interval
HbA1C	5.3	%	< -- 6.0

RANGE FOR HBA1C  
Non Diabetic:4.2-6.2  
Good Control: 6.2-8.0  
Fair Control:8.0-9.0  
Action Suggested: > 9.0

-----End of Report-----

OUT SOURCE  
PARK HOSPITAL  
GGN

*Dr. VAISHALI YADAV*  
Dr.VAISHALI YADAV  
Pathologist

Lab Incharge

Page 1 of 1

MICROBIOLOGIST

SAHDEV

H= High L=Low P=Panic

(This is only professional opinion and not the diagnosis, Please correlate clinically)

J-Block, Sector-10, Near Court, Faridabad - 121004, Haryana

Tel.: 0129-4200000 E-mail : parkfaridabad@gmail.com

**PARK GROUP OF HOSPITALS : West Delhi • South Delhi • Gurgaon • Karnal • Panipat • Hodal • Ambala • Behror**

the **health** care providers the **health** care providers



Name	: Mrs.PRIYA GUPTA	Requisition No.	: 437448
Age / Gender	: 33 Years Female	UHID Number	:
Referred By	: CONSULTANT	Reporting Date	: 12-Sep-2022 11:35:11AM
Station	: Direct	Payer Name	: MEDIWHEEL
Date of Collection	: 10-SEP-22 10:29	Ward	:

LAB SERVICES - SEROLOGY IMMUNOLOGY  
TEST REPORT

THYROID PROFILE

Test	Results	Units	Reference Interval
T3	1.15	ng/ml	0.6 -- 1.81
T4	8.7	ug/dl	5.01 -- 12.48
TSH	1.70	uIU/ml	0.35 -- 5.50

-----End of Report-----

OUT SOURCE  
PARK HOSPITAL  
GGN ✓

Dr.VAISHALI YADAV

Pathologist

Lab Incharge

Page 1 of 1

MICROBIOLOGIST

SAHDEV

H= High L=Low P=Panic

(This is only professional opinion and not the diagnosis, Please correlate clinically)

J-Block, Sector-10, Near Court, Faridabad - 121004, Haryana

Tel.: 0129-4200000 E-mail : parkfaridabad@gmail.com

PARK GROUP OF HOSPITALS : West Delhi • South Delhi • Gurgaon • Karnal • Panipat • Hodal • Ambala • Behror

the health care providers

the health care providers



Name	: Mrs.PRIYA GUPTA	Requisition No.	: 437448
Age / Gender	: 33 Years Female	UHID Number	:
Referred By	: CONSULTANT	Reporting Date	: 10-Sep-2022 02:23:23PM
Station	: Direct	Payer Name	: MEDIWHEEL
Date of Collection	: 10-SEP-22 10:29	Ward	:

**LAB SERVICES - HAEMATOLOGY  
TEST REPORT**

CBC

Test	Results	Units	Reference Interval
HAEMOGLOBIN	11.8	gm/dl	11.5 -- 16
PCV	39.1	%	36 -- 46
TOTAL RBC COUNT	4.57	Millions/cumm	3.5 -- 5.5
MCV	85.5	fl	76 -- 90
MCH	25.8	pg	27 -- 32
MCHC	30.2	gm/dl	30 -- 32
RDW	13.9	%	11 -- 14
TLC	5770	cell/cumm	4000 -- 11000
NEUTROPHILS	54	%	40 -- 75
LYMPHOCYTES	35	%	20 -- 45
MONOCYTES	08	%	2 -- 10
EOSINOPHIL	03	%	1 -- 4
BASOPHIL	00	%	0 -- 1
PLATELET COUNT	1.85	lac/cmm	1.5 -- 4.5

-----End of Report-----

Dr.VAISHALLYADAV

Pathologist

Lab Incharge

Page 1 of 1

MICROBIOLOGIST

*SAMAY*

H= High L=Low P=Panic

(This is only professional opinion and not the diagnosis, Please correlate clinically)

J-Block, Sector-10, Near Court, Faridabad - 121004, Haryana

Tel.: 0129-4200000 E-mail : parkfaridabad@gmail.com

**PARK GROUP OF HOSPITALS** : West Delhi • South Delhi • Gurgaon • Karnal • Panipat • Hodal • Ambala • Behror

the **health** care providers

the **health** care providers





Name	: Mrs.PRIYA GUPTA	Requisition No.	: 437448
Age / Gender	: 33 Years Female	UHID Number	:
Referred By	: CONSULTANT	Reporting Date	: 10-Sep-2022 02:26:36PM
Station	: Direct	Payer Name	: MEDIWHEEL
Date of Collection	: 10-SEP-22 10:29	Ward	:

LAB SERVICES - BIOCHEMISTRY  
TEST REPORT

BLOOD SUGAR FASTING

Test	Results	Units	Reference Interval
BLOOD SUGAR FASTING	84.17	mg/dl	70 – 110

-----End of Report-----

Dr.VAISHALI YADAV

Pathologist

Lab Incharge

Page 1 of 1

MICROBIOLOGIST

*Signature*

H= High L=Low P=Panic

(This is only professional opinion and not the diagnosis, Please correlate clinically)

J-Block, Sector-10, Near Court, Faridabad - 121004, Haryana

Tel.: 0129-4200000 E-mail : parkfaridabad@gmail.com

PARK GROUP OF HOSPITALS : West Delhi • South Delhi • Gurgaon • Karnal • Panipat • Hodal • Ambala • Behror

the health care providers

the health care providers





Name	: Mrs.PRIYA GUPTA	Requisition No.	: 437448
Age / Gender	: 33 Years Female	UHID Number	:
Referred By	: CONSULTANT	Reporting Date	: 10-Sep-2022 02:27:09PM
Station	: Direct	Payer Name	: MEDIWHEEL
Date of Collection	: 10-SEP-22 10:29	Ward	:

LAB SERVICES - HAEMATOLOGY  
TEST REPORT

BLOOD GROUPING AND RH FACTOR

Test	Results	Units	Reference Interval
BLOOD GROUP ABO Rh	" A " POSITIVE		

-----End of Report-----

  
Dr.VAISHALI YADAV  
Pathologist

Lab Incharge

Page 1 of 1

MICROBIOLOGIST



H= High L=Low P=Panic

(This is only professional opinion and not the diagnosis, Please correlate clinically)

J-Block, Sector-10, Near Court, Faridabad - 121004, Haryana

Tel.: 0129-4200000 E-mail : parkfaridabad@gmail.com

PARK GROUP OF HOSPITALS : West Delhi • South Delhi • Gurgaon • Karnal • Panipat • Hodal • Ambala • Behror



Patient Name	Mrs. PRIYA GUPTA	Age	33 Years / Female
Requisition Type	OPD	Ct. No.	
Ref. By/Company	MEDIWHEEL	IP Bill No./Bed No.	
Sample Date	10/09/2022 10:29 AM	Ref. No.	437440
Report Date	10/09/2022 02:29 PM	Floor Name	
Doctor Name	CONSULTANT	Room No.	

INVESTIGATIONRESULTSREF. RANGE / UNITSURINE ROUTINE & MICROSCOPYGROSS EXAMINATION

Quantity	40ml	
Colour	pale yellow	Pale Yellow
Turbidity	clear	
Specific gravity	1.010	1.003--1.030
PH	7.0	4.7--7.0

CHEMICAL EXAMINATION

Urobilinogen	—	Normal
Albumin	Nil	Nil
Blood	—	Nil
Ketone	—	Nil
Bilirubin	—	Nil
Glucose	Nil	Nil

MICRO. EXAMINATION

Pus Cells	2 - 3 / HPF	0--3
RBC	NIL	NIL
Epithelial cells	0 - 1 / HPF	0--5
Cast	NIL	Nil
Crystals	NIL	Nil
Others	NIL	Nil

INCHARGE

—End of report—

DR. PARDIP KUMAR  
MICROBIOLOGIST

DR. VAISHALI YADAV  
PATHOLOGIST

(This is only professional opinion and not the diagnosis, Please correlate clinically)

J-Block, Sector-10, Near Court, Faridabad - 121004, Haryana  
Tel.: 0129-4200000 E-mail : parkfaridabad@gmail.com

PARK GROUP OF HOSPITALS : West Delhi • South Delhi • Gurgaon • Karnal • Panipat • Hodal • Ambala • Behror

the health care providers

the health care providers





Name	: Mrs.PRIYA GUPTA	Requisition No.	: 437448
Age / Gender	: 33 Years Female	UHID Number	:
Referred By	: CONSULTANT	Reporting Date	: 10-Sep-2022 02:24:51PM
Station	: Direct	Payer Name	: MEDIWHEEL
Date of Collection	: 10-SEP-22 10:29	Ward	:

**LAB SERVICES - HAEMATOLOGY  
TEST REPORT**

**LFT (LIVER FUNCTION TEST)**

Test	Results	Units	Reference Interval
BILIRUBIN TOTAL	1.0	mg/dl	0.2 -- 1.2
BILIRUBIN DIRECT	0.5	mg/dl	0 -- 0.3
BILIRUBIN INDIRECT	0.5	mg/dl	0 -- 0.9
S.G.O.T	17.0	IU/L	0 -- 40
S.G.P.T	12.0	IU/L	0 -- 40
Alkaline Phosphatase	53.0	U/L	53 -- 128
Total Protein	6.9	gm/dL	6.4 -- 8.3
ALBUMIN	3.9	gm/dl	3.5 -- 5.2
GLOBULIN	3.0	gm/dl	1.5 -- 3.6
A/G Ratio	1.3		0.9 -- 2.0

-----End of Report-----

  
Dr.VAISHALI YADAV  
Pathologist

Lab Incharge

Page 1 of 1

MICROBIOLOGIST

  
SAMYA

H= High L=Low P=Panic

(This is only professional opinion and not the diagnosis, Please correlate clinically)

J-Block, Sector-10, Near Court, Faridabad - 121004, Haryana  
Tel.: 0129-4200000 E-mail : parkfaridabad@gmail.com

**PARK GROUP OF HOSPITALS : West Delhi • South Delhi • Gurgaon • Karnal • Panipat • Hodal • Ambala • Behror**

the **health** care providers

the **health** care providers



Name	: Mrs.PRIYA GUPTA	Requisition No.	: 437448
Age / Gender	: 33 Years Female	UHID Number	:
Referred By	: CONSULTANT	Reporting Date	: 10-Sep-2022 02:24:21PM
Station	: Direct	Payer Name	: MEDIWHEEL
Date of Collection	: 10-SEP-22 10:29	Ward	:

**LAB SERVICES - BIOCHEMISTRY  
TEST REPORT**

**KFT (RENAL PROFILE)**

Test	Results	Units	Reference Interval
BLOOD UREA	20.7	mg/dl	10 -- 50
Creatinine.	0.8	mg/dl	0.4 -- 1.3
SERUM URIC ACID	3.8	mg/dl	3.5 -- 7
SERUM SODIUM	133.0	mmol/l	130 -- 148
S.POTASSIUM	4.3	mmol/l	3.4 -- 5.6
SERUM CHLORIDE	105.0	mmol/L	96 -- 106

-----End of Report-----

*lp*  
Dr.VAISHALI YADAV

Pathologist

Lab Incharge

Page 1 of 1

MICROBIOLOGIST

*Samay*  
SAMAY

H= High L=Low P=Panic

(This is only professional opinion and not the diagnosis, Please correlate clinically)

J-Block, Sector-10, Near Court, Faridabad - 121004, Haryana

Tel.: 0129-4200000 E-mail : parkfaridabad@gmail.com

**PARK GROUP OF HOSPITALS** : West Delhi • South Delhi • Gurgaon • Karnal • Panipat • Hodal • Ambala • Behror

the **health** care providers

the **health** care providers





Name	: Mrs.PRIYA GUPTA	Requisition No.	: 437448
Age / Gender	: 33 Years Female	UHID Number	:
Referred By	: CONSULTANT	Reporting Date	: 10-Sep-2022 02:25:39PM
Station	: Direct	Payer Name	: MEDIWHEEL
Date of Collection	: 10-SEP-22 10:29	Ward	:

**LAB SERVICES - BIOCHEMISTRY  
TEST REPORT**

**LIPID PROFILE**

Test	Results	Units	Reference Interval
CHOLESTROL	150.87	mg/dl	120 -- 200
TRIGLYCERIDES	94.55	mg/dl	30 -- 160
HDL-CHOL	51.20	mg/dl	35.5 -- 80.0
VLDL-CHOL	18.91	mg/dl	10 -- 40
LDL - CHOLESTEROL	80.76	mg/dl	0 -- 130
Total Cholesterol/HDL Ratio	2.95		0-- -- 4.5

-----End of Report-----

  
Dr.VAISHALI YADAV  
Pathologist

Lab Incharge

Page 1 of 1

MICROBIOLOGIST



H= High L=Low P=Panic

(This is only professional opinion and not the diagnosis, Please correlate clinically)

J-Block, Sector-10, Near Court, Faridabad - 121004, Haryana  
Tel.: 0129-4200000 E-mail : parkfaridabad@gmail.com

**PARK GROUP OF HOSPITALS : West Delhi • South Delhi • Gurgaon • Karnal • Panipat • Hodal • Ambala • Behror**

the **health** care providers

the **health** care providers