

Shivani Tiwari Age - 30/y/f 29/01/2023

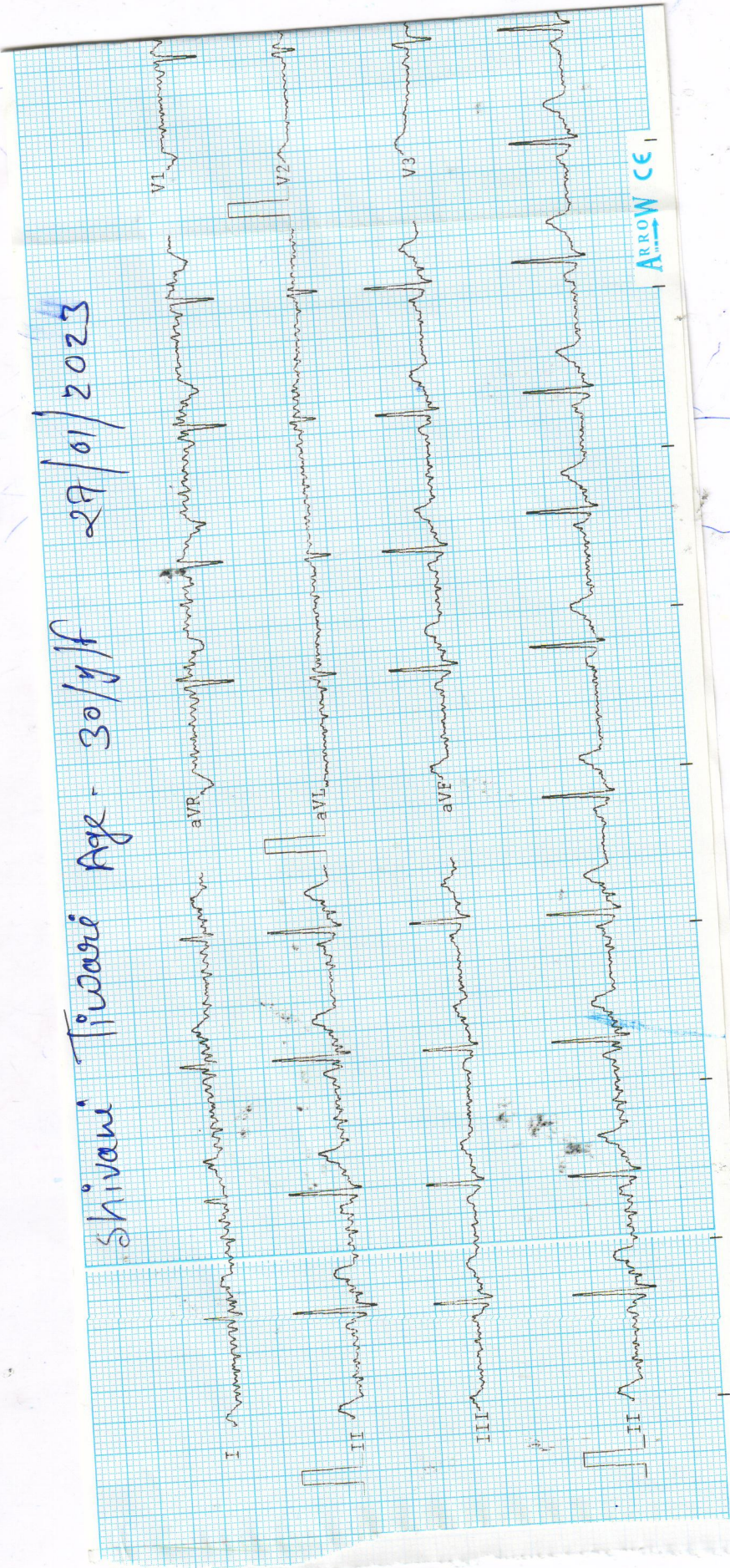

ARROW CE







Observations :-

HR :- 77 bpm  
R-R :- 778 ms  
P-R :- 047 ms  
QRS :- 63 ms  
QT/QTc :- 304/344 ms  
P Axis :- 57 °  
R Axis :- 60 °  
T Axis :- 50 °

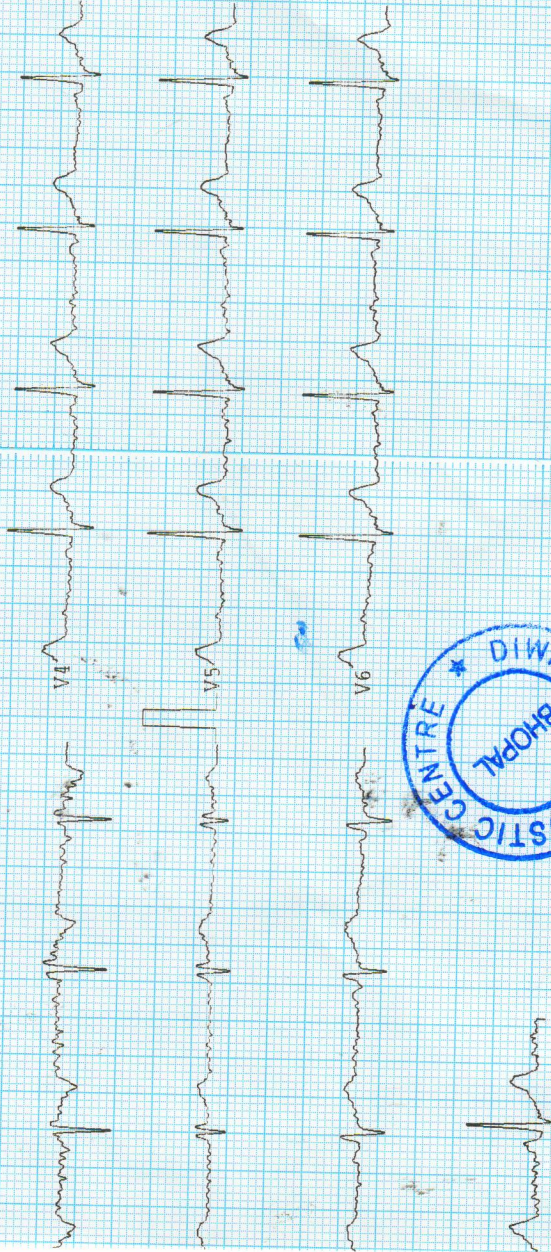

Remarks :-

Unconfirmed report





**डॉ. सविता लिपिका**

34, भूतल, मोहिनी अदिति आर्कड, शाहपुरा मस्जिद के पास  
भरत नगर रोड, ई-7/194, अमरा कॉलोनी, भीपाल - 462038

Mob. : 8989649694, 9516333619

Clinic Registration : CL/5392/Jun/2017

PNDT Registration : MP/PCPNDT/BPL/2017/206



Indication :

**WHOLE ABDOMEN ULTRASOUND REPORT**

Name : Mrs. Shivani Thuri Age: 30 YRS  
R/B Health check-up No.                      Date 27/1/23

Liver appears normal / enlarged in size and shape with smooth in outline. Normal / increased parenchymal echogenicity is noted. No E/O focal lesion / IHBR dilatation is seen. Hepatic veins and portal veins appear normal.

No E/O Subdiaphragmatic Collection.

Gall Bladder is physiologically well distended / collapsed. No E/O echogenic foci in GB lumen. GB wall is normal / thickened. No E/O pericholecystic collection. common duct reveals normal course and caliber.

Pancreas appear normal in size, shape and echo texture with smooth contour. No peripancreatic pathology seen. (Not seen due to gases)  
Spleen is normal / enlarged in size and normal in echo texture.  
IVC and aorta appear to be normal.  
No evidence of lymphadenopathy is noted.  
No evidence of free fluid is noted.

Right Kidney is normal in size, shape and position. Corticomedullary differentiation (CMD) is well maintained. Normal cortical thickness is noted. No E/O hydronephrosis or calculus is noted.

PTO

Dr. P. Savita, MD  
MBBS, MD (O&G) Reg. No. 9971  
स्त्री रोग विशेषज्ञ

Dr. Jayant Yadav, MD  
MBBS, MD (Radiologist) Reg. No. 4166  
रेडियोलॉजिस्ट



**Left Kidney** is normal in size, shape and position. CMD is well maintained. Normal cortical thickness is noted. No E/O hydronephrosis or calculus is noted.

**Urinary Bladder** is well distended (physiological) / collapsed. Its contents are echo free. No E/O bladder wall thickening is noted. Post-void residue is insignificant.

**Prostate** is normal in size, shape and echo texture with smooth outline. No E/O focal lesion is noted.

**Uterus** is ante / retro verted and normal in size, shape and echotexture with smooth outline. No E/O focal lesion is noted, endometrial echo appear normal. Cervical and vaginal shadows appear normal.

**Right Ovary** appears Enlarged / Normal in size, shape and echo texture.

**Left Ovary** appears Enlarged / Normal in size, shape and echo texture.

Impression : Normal study.

Advised clinical Correlation.

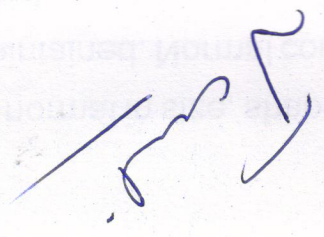



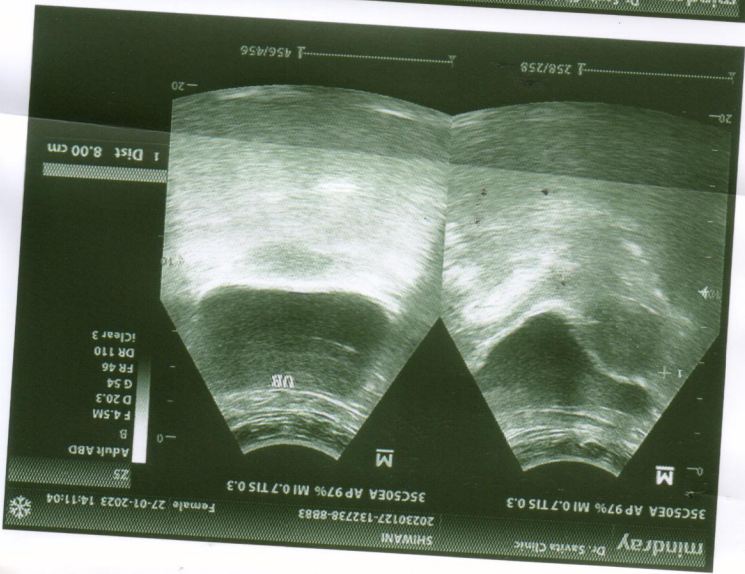
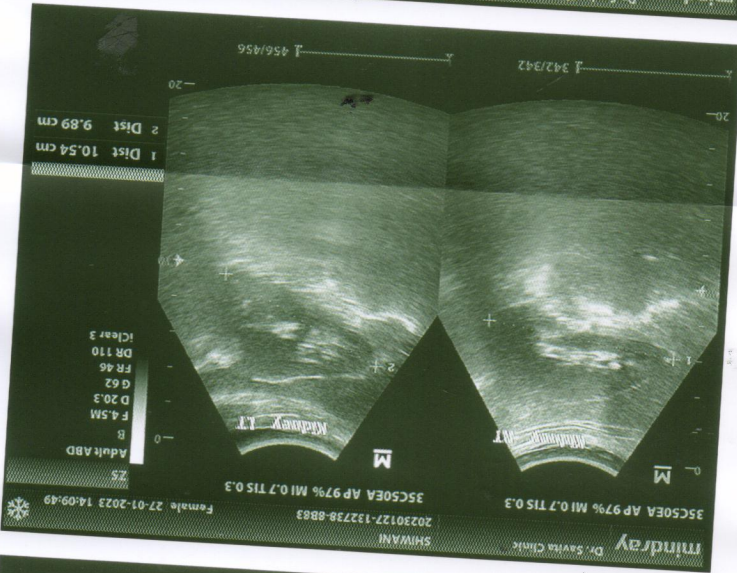
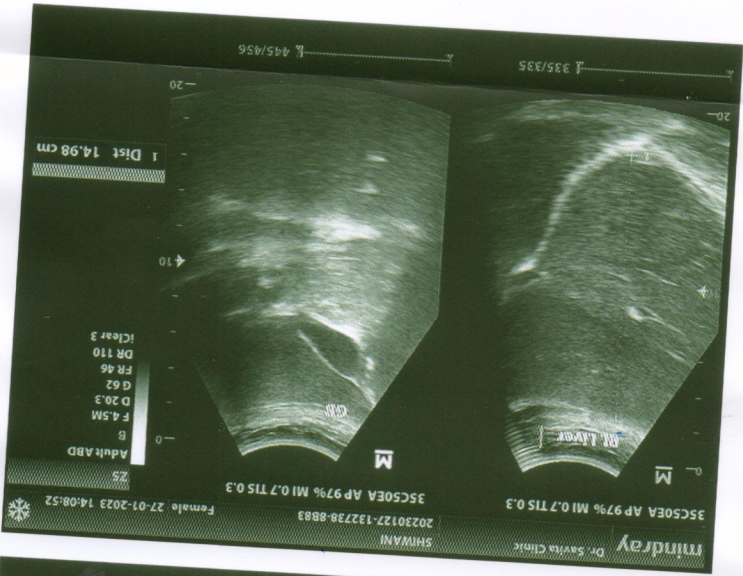





Pt Name :- Mrs. Shivani Shukla  
 Age :- 30/F  
 Lab. No. :- 04  
 Date :- 27/01/2023

**URINE ANALYSIS**

A. PHYSICAL EXAMINATION	
1. Colour	Pale Yellow
2. Appearance	Clear
3. Specific Gravity	Q.N.S.
B. CHEMICAL EXAMINATION	
1. Reaction	Acidic
2. Albumin	Nil
3. Sugar	Nil
4. Bile Salts	Absent
C. MICROSCOPIC EXAMINATION	
Pus Cells	3-4/HPF
R.B.C.	Nil
Epithelial Cell	Occ
Cast	Nil
Crystals (Cal. Oxa)	Nil
Bacteria	Nil
Amorphous	Nil
T. Vaginitis	Nil



Dr. B. Agarwal  
 MBBS, DCP  
 Pathologist  
 Consultant Pathologist



## EXAMINATION OF BLOOD

TEST	RESULT	NORMAL VALUE
Haemoglobin	12.5gms%	Female 12-16gms%, Male 14-18gms%
Red Cell count	4.73	4.5-5.6 million /cumm
Platelet Count	2.25	1.5-5.6 Lac/cumm
Leucocytes per.cumm	6100/cumm	5000-11000/cumm
Neutrophils	55%	50-70%
Lymphocytes	35%	20-40%
Eosinophils	05%	0-7%
Monocytes	05%	2-8%
PCV	38.5	37-47
MCV	81.4	76-96
MCH	26.4	27-32
MCHC	32.4	31-35
ESR	17	Male 0-9, Female 0-20mm/FHR
Blood Group	"O" Positive	By slide method
Total Serum Cholesterol	160.0	100-250 mg%
Serum Triglyceride	125.0	Up to 150 mg%
Serum Cholesterol HDL	50.0	Up to 65 mg%
Serum Cholesterol LDL	85.0	Up to 125 mg%
VLDL	25.0	Up to 30 mg%
S.Bilirubin(Total)	0.80	0.2-1.0mg/dl
Direct	0.40	0.0-0.25mg/dl
Indirect	0.40	
SGOT	21.0	5-35U/L
SGPT	23.0	8-40U/L
Alk Phosphatase	6.9	3-13 KA units
S. Protein(Total)	6.0	6.0-8.0mg%
Albumin	4.0	3.7-5.3mg%
Globulin	2.0	1.5 to 3.5 mg%
Blood Urea	17.0	Up to 40 mg%
S.Creatine	0.81	0.5-1.4mg/dl
S. Uric Acid	3.6	3.5-7.5mg%
GGTP	21.5	5-35 UL/dl
Fasting Blood Sugar	78.5	Up to 110 mg%
PP Blood Sugar	105.6	Up to 125 mg%
Glycosylated Hemoglobin	5.0	Below - 6.0 % -Non Diabetic control 6-7 % -Excellent control Above- 8 % -Poor control
Thyrod Stimulating Hormone(TSH)	4.1	0.27-4.2

Pathologist

All test have technical limitation. Collaborative clinic pathological interpretation is mandatory. In case of disparity test may be repeated immediately. Typographical mistakes should be get correct instantly. This report is not valid for medico legal purpose

Dr. M. Agarwal  
MBBS, DCP  
Consultant Pathologist

