

प्रति,

समन्वयक,
Mediwheel (Arcofemi Healthcare Limited)
हेल्पलाइन नंबर: 011-41195959

महोदय/ महोदया,

विषय: बैंक ऑफ़ बड़ोदा के कर्मचारियों के लिए वार्षिक स्वास्थ्य जांच।

हम आपको सूचित करना चाहते हैं कि हमारे कर्मचारी जिनका विवरण निम्नानुसार हैं हमारे करार के अनुसार आपके द्वारा उपलब्ध कराई गई कैशलेस वार्षिक स्वास्थ्य जांच सुविधा का लाभ लेना चाहते हैं।

	कर्मचारी विवरण
नाम	MS. PRADHAN PRATIBHA KUMARI
क.कू.संख्या	199055
पदनाम	SINGLE WINDOW OPERATOR A
कार्य का स्थान	BANGALORE, JALAHALLI
जन्म की तारीख	13-10-1991
स्वास्थ्य जांच की प्रस्तावित तारीख	24-02-2024
बुकिंग संदर्भ सं.	23M199055100090204E

यह अनुमोदन/ संस्तुति पत्र तभी वैध माना जाएगा जब इसे बैंक ऑफ़ बड़ोदा के कर्मचारी आईडी कार्ड की प्रति के साथ प्रस्तुत किया जाएगा। यह अनुमोदन पत्र दिनांक 12-02-2024 से 31-03-2024 तक मान्य है। इस पत्र के साथ किए जाने वाले चिकित्सा जांच की सूची अनुलग्नक के रूप में दी गई है। कृपया नोट करें कि उक्त स्वास्थ्य जांच हमारी टाई-अप व्यवस्था के अनुसार कैशलेस सुविधा है। हम अनुरोध करते हैं कि आप हमारे कर्मचारी के स्वास्थ्य जांच संबंधी आवश्यकताओं पर उचित कार्रवाई करें तथा इस संबंध में अपनी सर्वोच्च प्राथमिकता तथा सर्वोत्तम संसाधन उपलब्ध कराएं। उपर्युक्त सारणी में दी गई कर्मचारी कूट संख्या एवं बुकिंग संदर्भ संख्या का उल्लेख अनिवार्य रूप से इनवॉइस में किया जाना चाहिए।

हम इस संबंध में आपके सहयोग की अपेक्षा करते हैं।

भवदीय,

हस्ता/-

(मुख्य महाप्रबंधक)

मानव संसाधन प्रबंधन विभाग

बैंक ऑफ़ बड़ोदा

(नोट: यह कंप्यूटर द्वारा जनरेट किया गया पत्र है। हस्ताक्षर की आवश्यकता नहीं है। कृपया किसी भी स्पष्टीकरण के लिए Mediwheel (Arcofemi Healthcare Limited) से संपर्क करें।)

आयकर विभाग

हिन्द सरकार

INCOME TAX DEPARTMENT

GOVT. OF INDIA

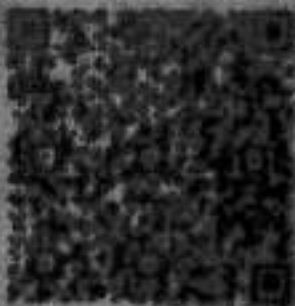

स्थायी लेखा संख्या कार्ड

Permanent Account Number Card

EGSPP4830F



नाम / Name

प्रतिभा कुमारी प्रadhan

पिता की नाम / Father's Name

BHAGWAN PRADHAN

जन्म की तारीख / Date of Birth

13/10/1991

नाम / Name

Signature



Name : Mrs. PRADHAN PRATIBHA KUMARI Address : blr Plan : ARCOFEMI MEDIWHEEL FEMALE AHC CREDIT PAN INDIA OP AGREEMENT	Age : 32 Y Sex : F	UHID :CJPN.0000092158  OP Number :CJPNOPV189065 Bill No :CJPN-OCR-69440 Date : 24.02.2024 09:34
---	-------------------------------------	---

Sno	Service Type/ServiceName	Department
1	ARCOFEMI - MEDIWHEEL - FULL BODY HEALTH ANNUAL PLUS CHECK - FEMALE - 2D ECHO - PAN INDIA - FY2324	
1	GAMMA GLUTAMYL TRANSFERASE (GGT)	
2	2 D ECHO <i>or TMT ✓</i>	
3	LIVER FUNCTION TEST (LFT)	
4	GLUCOSE, FASTING	
5	HEMOGRAM + PERIPHERAL SMEAR	
6	GYNACEOLOGY CONSULTATION - 11	
7	DIET CONSULTATION	
8	COMPLETE URINE EXAMINATION	
9	URINE GLUCOSE(POST PRANDIAL)	
10	PERIPHERAL SMEAR	
11	ECG	
12	LBC PAP TEST-PAPSURE - 1f	
13	RENAL PROFILE/RENAL FUNCTION TEST (RFT/KFT)	
14	DENTAL CONSULTATION - 27	
15	GLUCOSE, POST PRANDIAL (PP), 2 HOURS (POST MEAL)	
16	URINE GLUCOSE(FASTING)	
17	HbA1c, GLYCATED HEMOGLOBIN	
18	X-RAY CHEST PA	
19	ENT CONSULTATION <i>05</i>	
20	FITNESS BY GENERAL PHYSICIAN	
21	BLOOD GROUP ABO AND RH FACTOR	
22	LIPID PROFILE	
23	BODY MASS INDEX (BMI)	
24	OPHTHAL BY GENERAL PHYSICIAN - 3	
25	ULTRASOUND - WHOLE ABDOMEN - 9	
26	THYROID PROFILE (TOTAL T3, TOTAL T4, TSH)	

Physio - 4
*Audis - 21 * (2)*

Bp - 113 / 80 mmHg
wb - 67.6 kg
Ht - 157 cm
Waist - 89 cm
Hip - 93 cm

3RICE Total Exercise time: 6:46

25.0 mm/s

Max HR 188bpm 98% of max predicted 188bpm 10.0 mm/mV

Max BP 133/80 Maximum workload: 6.1METS

Reason for Termination: Patient fatigue 100hz

Comments: GOOD EFFORT AND TOLERANCE

NORMAL B.P.H.R RESPONSE

NO ANGINA AND ARRHYTHMIA NOTED

NO SIGNIFICANT ST CHANGES SEEN

TMT IS NEGATIVE FOR INDUCIBLE ISCHEMIA

Yash AHC 32years Asian Female
 157cm 67kg
 24-Feb-2024 (04:57)

Referred by: SELF
 Test ind: CAD SCREENING

Phase Name	Stage Name	Time in Stage	Speed (mph)	Grade %	Workload (METS)	HR (bpm)	BP (mmHg)	RPP (x100)
REST	SUPINE	0:59	0.0	0.0	1.2	79	119/80	112
EXERCISE	STAGE 1	3:00	1.7	10.2	4.5	155	23/80	194
	STAGE 2	3:00	2.5	12.1	7.0	175	23/80	219
RECOVERY	STAGE 3	0:46	3.4	14.1	5.1	155	14/80	246
	Post	1:40	0.0	0.0	2.2	70	115/80	116

NORMAL

T

24/2/24

32 years
Female
157cm
Asian
67kg

Heart Rate 80 bpm
PR interval 118 ms
QRS duration 80 ms
QT/QTc 354/408 ms
P-R-T axes 23 89 9

Normal sinus rhythm
Normal ECG



Technician: RAJESHWARI
Test ind: CAD SCREENING

Visit: AHC
Referred by: SELF

Unconfirmed



20 Hz 25.0 mm/s 10.0 mV/mV

AI44W CE

4 by 2.5s + 3 rhythm lds

MAC35 010A

12SL™ V241

J.D. CJP/N92158

Vision AHC

24-Feb-2024

10:08:31

96bpm

BP: 113/80

PRETEST

SUPINE

0:34

BRUCE

1.1 mph

0.2%



40 Hz 25.0 mm/s 10.0 mm/mV

A-H-S-50Hz HR 46

4 by 2.5s + 1 rhythm 1d

MAC55 010A

II

D. C. PN92158

VISIT: AHC

24-Pat-2024

10:51:46

153bpm

BP: 123/80

EXERCISE
STAGE 1

2:51

BRUCE

1.7mph

10.0%

ST @ 10mm/mV
80ms postd

Lead
ST'(mm)
Slope(mV/s)

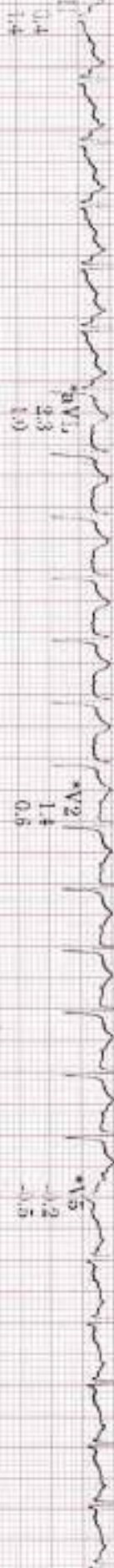

Raw Ehythm

40 Hz 25.0 mm/s 10.0 mm/mV

A. H. S. 50Hz HR 46

* Computer Synthesized Rhythm

MAC55 010A

II

ID: C1P292158

Wisc AHC

24-Feb-2024

10:54:46

176bpm

EXERCISE
STAGE 2
5:50

BRUCE

2.5mph

12.0%

ST @ 10mm/mV
50ms postJ

Lead
ST(m)
Slope(mV/s)

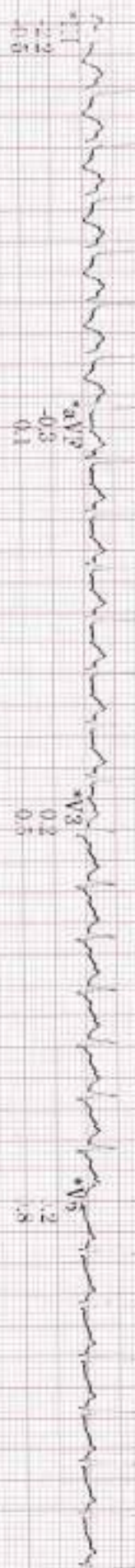
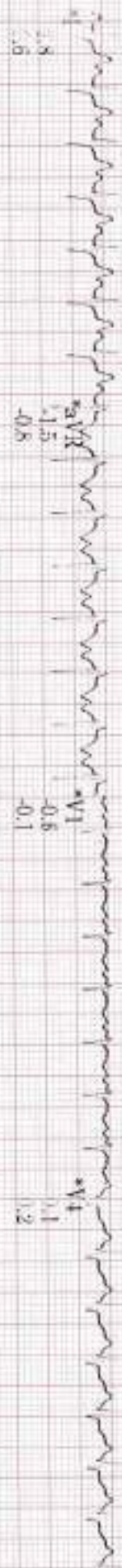

Raw ECG rhythm

40 Hz 25.0 mm/s 10.0 mm/mV

A-H-S 50Hz HR 46

Computer Synthesized Rhythm

MAC55 010A

II

D-C:PN92158

VISIT: AHC

24-Feb-2024

10:55:43

185bpm

BP: 133/80

EXERCISE
STAGE 3

6:46

BRUCE

3.4mph

14.0%

ST @ 10mm/mV
50ms postd

Lead
ST(mn)
Slope(mV/s)

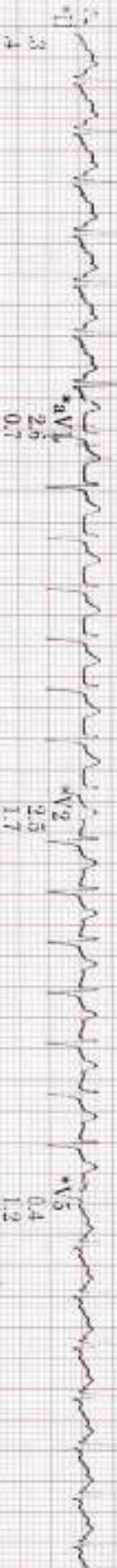

Lead rhythm

Computer Synthesized Rhythm

40 Hz 25.0 mm/s 10.0 mm/mV

A-H-S-50Hz-HR-46

MAC55 010A

II

D: C:\JPN92158

Viet AHC

24 Feb 2024

10:56:42

138bpm

RECOVERY
Post
1:00

BRUCE
** mph
** %

ST @ 10mm/mV
50ms postJ

Lead
ST(mm)
Slope(mV/s)

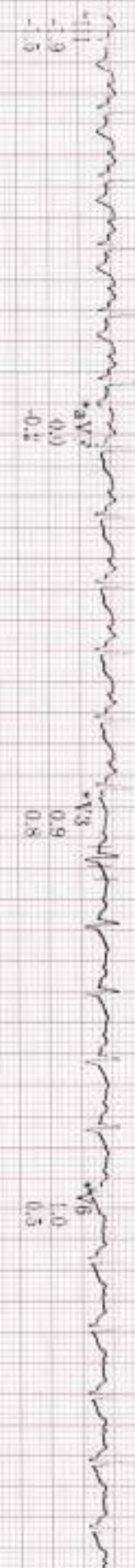
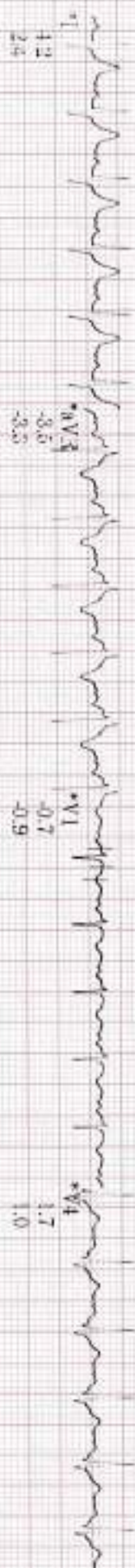

Raw Rhythm 25.0 mm/s 10.0 mm/mV A-H-S-50Hz HR 46

* Computer Synthesized Rhythm MAC55 010A

IPN92158
AHC

133 years
177 cm

Asian
67 kg

Female

Max HR: 188 bpm
Max IP: 100%
Reactor for Termination

8.1 METS

Max PR: 98% of max predicted 188bpm
Max HR: 188 bpm
Maximum workload

Normal HR-R response
NO ATGINA AND ARRYTHMIA NOTED
NO SIGNIFICANT ST-T CHANGES SEEN

Referred by: SELF
Test of CAD SCREENING

TMT IS NEGATIVE FOR INDICIBLE ISCHEMIA

BASELINE
EXERCISE
174 bpm
133/80

MAX ST
EXERCISE
174 bpm
129/80

PEAK
EXERCISE
185 bpm
133/80

TEST END
RECOVERY
164 bpm
113/80

BASELINE
EXERCISE
174 bpm
133/80

MAX ST
EXERCISE
174 bpm
129/80

PEAK
EXERCISE
185 bpm
133/80

TEST END
RECOVERY
164 bpm
113/80



patient: RAJESHVARI

1-continued

MAC55 010A

Lead
ST (mm)
Slope (mV/s)

MRS PRADHAN P K

GRADED EXERCISE SUMMARY

Total Exercise time: 6:46

25.0 mm/s

ID: GJPN92158

32 years

Asian

Female

BRUCE

Max HR: 185bpm 98% of max predicted 188bpm
Max BP: 133/80

Maximum workload: 81 METS

10.0 mm/mV
100hz

21 Feb 2024
10:47:57

157cm

67kg

Reason for Termination: Patient fatigue
Comments: GOOD EFFORT AND TOLERANCE
NORMAL BP/HR RESPONSE
NO ANGINA AND ARRHYTHMIA NOTED
NO SIGNIFICANT ST-T CHANGES SEEN

Referred by: SELF
Test ind: CAD SCREENING

TNT IS NEGATIVE FOR INDUCIBLE ISCHEMIA

EXERCISE STAGE 1
0-00 1.2 METS
99bpm
BP: 113/80
ST @ 10mm/mV
80ms postd

Lead
ST(mm)
Slope(mV/s)

EXERCISE STAGE 2
4:49 6.7 METS

MAX ST
174bpm
BP: 123/80
ST @ 10mm/mV
80ms postd

Lead
ST(mm)
Slope(mV/s)

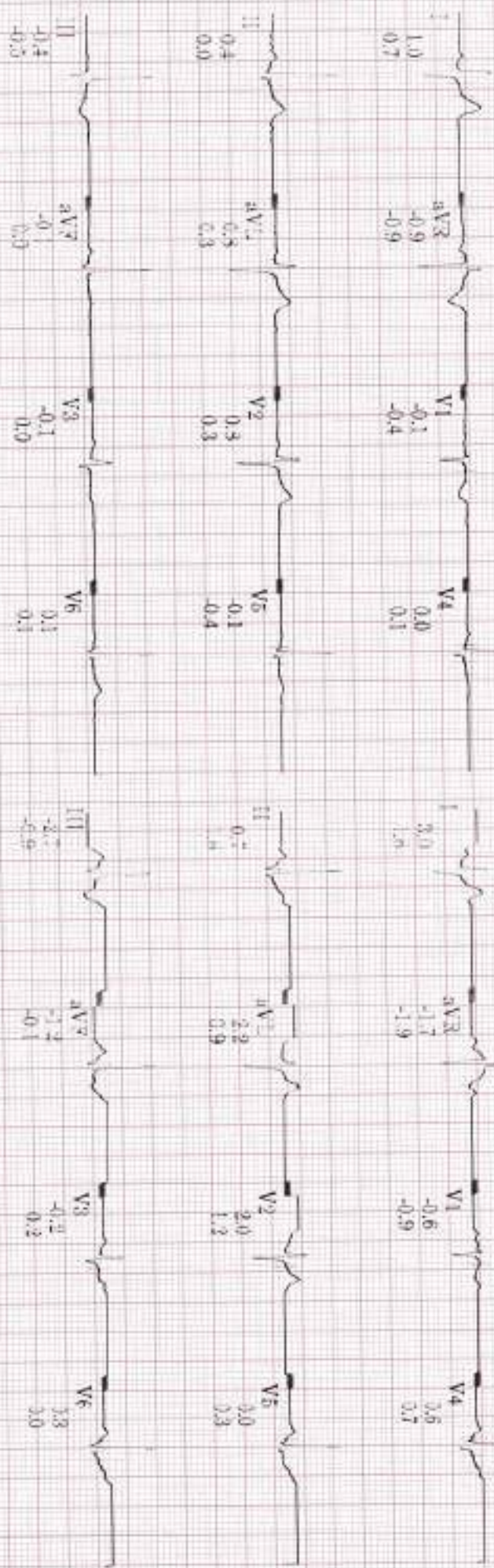

Technician: RAJESHWARI

Confirmed

MAC55 010A

Patient Name	: Mrs. PRADHAN PRATIBHA KUMARI	Age/Gender	: 32 Y/F
UHID/MR No.	: CJPN.0000092158	OP Visit No	: CJPNOPV189065
Sample Collected on	:	Reported on	: 24-02-2024 16:42
LRN#	: RAD2247058	Specimen	:
Ref Doctor	: SELF		
Emp/Auth/TPA ID	: 363346		

DEPARTMENT OF RADIOLOGY

ULTRASOUND - WHOLE ABDOMEN

LIVER : Normal in size (14.0cm)**and increased in echotexture.** No focal lesion seen.
No intra hepatic biliary / venous radicular dilation.
CBD and Main Portal vein appear normal.

GALL BLADDER : Well distended. Normal in internal contents. Wall Thickness is normal.

SPLEEN : Normal in size and echotexture. No focal lesion was seen.

PANCREAS : Appeared normal to the visualized extent.

KIDNEYS : Both kidneys are normal in size, shape and outlines Cortico medullary delineation is normal. No Hydronephrosis / No calculi.

Right kidney measures: 9.1 x 1.6 cm.

Left kidney measures : 10.2 x 1.5 cm.

URINARY BLADDER : Well distended. Normal in internal contents. Wall thickness is normal.

UTERUS : Normal in size and echotexture. It measures : 7.9 x 3.8 x 5.4cm. Uniform myometrial echoes are normal. Endometrial thickness measuring- 1.1cm.

No focal lesion was noted.

OVARIES : Both ovaries are normal in size.

Right ovary measures : 3.0 x 2.5cm.

Left ovary measures : 3.0 x 1.3 cm.

No free fluid is seen in the peritoneum. No lymphadenopathy.

Patient Name : Mrs. PRADHAN PRATIBHA KUMARI

Age/Gender : 32 Y/F

IMPRESSION : GRADE I FATTY LIVER.

Please Note :No preparation done before scanning.

(The sonography findings should always be considered in correlation with the clinical and other investigation finding where applicable.) It is only a professional opinion, Not valid for medico legal purpose.



Dr. V K PRANAV VENKATESH
MBBS,MD
Radiology

Patient Name : Mrs. PRADHAN PRATIBHA KUMARI

Age/Gender : 32 Y/F

UHID/MR No. : CJPN.0000092158

OP Visit No : CJPNOPV189065

Sample Collected on :

Reported on : 24-02-2024 11:14

LRN# : RAD2247058

Specimen :

Ref Doctor : SELF

Emp/Auth/TPA ID : 363346

DEPARTMENT OF RADIOLOGY

X-RAY CHEST PA

Both lung fields and hila are normal .

No obvious active pleuro-parenchymal lesion seen .

Both costophrenic and cardiophrenic angles are clear .

Both diaphragms are normal in position and contour .

Thoracic wall and soft tissues appear normal.

CONCLUSION :

No obvious abnormality seen.



Dr. V K PRANAV VENKATESH

MBBS,MD

Radiology

Patient Name : Mrs.PRADHAN PRATIBHA KUMARI	Collected : 24/Feb/2024 09:47AM
Age/Gender : 32 Y 4 M 11 D/F	Received : 24/Feb/2024 05:00PM
UHID/MR No : CJPN.0000092158	Reported : 24/Feb/2024 06:05PM
Visit ID : CJPNOPV189065	Status : Final Report
Ref Doctor : Dr.SELF	Sponsor Name : ARCOFEMI HEALTHCARE LIMITED
Emp/Auth/TPA ID : 363346	

DEPARTMENT OF HAEMATOLOGY

ARCOFEMI - MEDIWHEEL - FULL BODY HEALTH ANNUAL PLUS CHECK - FEMALE - 2D ECHO - PAN INDIA - FY2324

Test Name	Result	Unit	Bio. Ref. Range	Method
HEMOGRAM , WHOLE BLOOD EDTA				
HAEMOGLOBIN	11.2	g/dL	12-15	Spectrophotometer
PCV	35.30	%	36-46	Electronic pulse & Calculation
RBC COUNT	4.51	Million/cu.mm	3.8-4.8	Electrical Impedance
MCV	78	fL	83-101	Calculated
MCH	24.9	pg	27-32	Calculated
MCHC	31.8	g/dL	31.5-34.5	Calculated
R.D.W	17.2	%	11.6-14	Calculated
TOTAL LEUCOCYTE COUNT (TLC)	9,100	cells/cu.mm	4000-10000	Electrical Impedance
DIFFERENTIAL LEUCOCYtic COUNT (DLC)				
NEUTROPHILS	50.5	%	40-80	Electrical Impedance
LYMPHOCYTES	42.2	%	20-40	Electrical Impedance
EOSINOPHILS	2.1	%	1-6	Electrical Impedance
MONOCYTES	5.1	%	2-10	Electrical Impedance
BASOPHILS	0.1	%	<1-2	Electrical Impedance
ABSOLUTE LEUCOCYTE COUNT				
NEUTROPHILS	4595.5	Cells/cu.mm	2000-7000	Calculated
LYMPHOCYTES	3840.2	Cells/cu.mm	1000-3000	Calculated
EOSINOPHILS	191.1	Cells/cu.mm	20-500	Calculated
MONOCYTES	464.1	Cells/cu.mm	200-1000	Calculated
BASOPHILS	9.1	Cells/cu.mm	0-100	Calculated
Neutrophil lymphocyte ratio (NLR)	1.2		0.78- 3.53	Calculated
PLATELET COUNT	191000	cells/cu.mm	150000-410000	Electrical impedance
ERYTHROCYTE SEDIMENTATION RATE (ESR)	42	mm at the end of 1 hour	0-20	Modified Westgren method
PERIPHERAL SMEAR				

RBCs: are normocytic normochromic

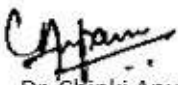

Dr. Chinki Anupam
M.B.B.S.,M.D(Pathology)
Consultant Pathologist

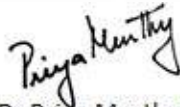

Dr Priya Murthy
M.B.B.S.,M.D(Pathology)
Consultant Pathologist



SIN No:BED240048402

This test has been performed at Apollo Health & Lifestyle Ltd, RRL BANGALORE Laboratory

THIS TEST HAS BEEN PERFORMED AT APOLLO HEALTH AND LIFESTYLE LIMITED- RRL BANGALORE

Apollo Health and Lifestyle Limited (CIN - U85110TG2000PLC11581W)
 Regd. Office: 1-70-6082, Ashoka Raghavasthi Chambers, 5th Floor Begumpet, Hyderabad, Telangana - 500 016 |
 www.apolloh.com | Email ID: enquiry@apolloh.com, Ph No: 944-1564-7777, Fax No: 4094-7766

APOLLO CLINICS NETWORK

Telangana: Hyderabad (S Rco Nagar | Charani Nagar | Kumbhara | Talakanta | Ruzarpet | Marakonda | Uppal) | Andhra Pradesh: Vizag (Sriharikota Peta) | Karnataka: Bangalore (Basavanaguda | Bellandur | Electronic City | Frazer Town | HSR Layout | Indira Nagar | J P Nagar | Kuvempu | Marathahalli | Marimareddy | (1st Stage Road) | Mysore (VV Mohalla | 2nd Mohalla | Chennai | Anna Nagar | Kotturupalli | Puzosipati | T Nagar | Velambrathalam | Vellore) | Maharashtra: Pune (Aundh | Nagar | Pashchimani | Shivajinagar | Shivajinagar | Shivajinagar) | Uttar Pradesh: Ghaziabad (Ghazipur) | Gujarat: Ahmedabad (Satellite) | Punjab: Amritsar (Court Road) | Haryana: Faridkot (Railway Station Road)

Address:
11/10/111, Dakshinagar Village, Nandanam Main Road,
Kumbhari Nagar, Electronic City, Bangalore,
Karnataka - 560054

1860 500 7788
www.apolloclinic.com

Patient Name : Mrs.PRADHAN PRATIBHA KUMARI
Age/Gender : 32 Y 4 M 11 D/F
UHID/MR No : CJPN.0000092158
Visit ID : CJPNOPV189065
Ref Doctor : Dr.SELF
Emp/Auth/TPA ID : 363346

Collected : 24/Feb/2024 09:47AM
Received : 24/Feb/2024 05:00PM
Reported : 24/Feb/2024 06:05PM
Status : Final Report
Sponsor Name : ARCOFEMI HEALTHCARE LIMITED

DEPARTMENT OF HAEMATOLOGY

ARCOFEMI - MEDIWHEEL - FULL BODY HEALTH ANNUAL PLUS CHECK - FEMALE - 2D ECHO - PAN INDIA - FY2324

WBCs: are normal in total number with relative increase in lymphocytes.

PLATELETS: appear adequate in number.

HEMOPARASITES: negative

IMPRESSION: NORMOCYTIC NORMOCHROMIC ANEMIA WITH RELATIVE LYMPHOCYTOSIS.

Note: Kindly evaluate for iron deficiency status.

Kindly correlate clinically.

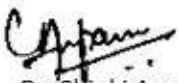

Dr. Chinki Anupam
M.B.B.S,M.D(Pathology)
Consultant Pathologist

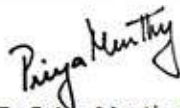

Dr Priya Murthy
M.B.B.S,M.D(Pathology)
Consultant Pathologist



SIN No:BED240048402

This test has been performed at Apollo Health & Lifestyle Ltd, RRL BANGALORE Laboratory

THIS TEST HAS BEEN PERFORMED AT APOLLO HEALTH AND LIFESTYLE LIMITED- RRL BANGALORE

Patient Name : Mrs.PRADHAN PRATIBHA KUMARI	Collected : 24/Feb/2024 09:47AM
Age/Gender : 32 Y 4 M 11 D/F	Received : 24/Feb/2024 07:18PM
UHID/MR No : CJPN.0000092158	Reported : 24/Feb/2024 08:12PM
Visit ID : CJPNOPV189065	Status : Final Report
Ref Doctor : Dr.SELF	Sponsor Name : ARCOFEMI HEALTHCARE LIMITED
Emp/Auth/TPA ID : 363346	

DEPARTMENT OF BIOCHEMISTRY

ARCOFEMI - MEDIWHEEL - FULL BODY HEALTH ANNUAL PLUS CHECK - FEMALE - 2D ECHO - PAN INDIA - FY2324

Test Name	Result	Unit	Bio. Ref. Range	Method
GLUCOSE, FASTING , NAF PLASMA	92	mg/dL	70-100	HEXOKINASE

Comment:

As per American Diabetes Guidelines, 2023

Fasting Glucose Values in mg/dL	Interpretation
70-100 mg/dL	Normal
100-125 mg/dL	Prediabetes
≥126 mg/dL	Diabetes
<70 mg/dL	Hypoglycemia

Note:

- The diagnosis of Diabetes requires a fasting plasma glucose of $>$ or $=$ 126 mg/dL and/or a random / 2 hr post glucose value of $>$ or $=$ 200 mg/dL on at least 2 occasions.
- Very high glucose levels ($>$ 450 mg/dL in adults) may result in Diabetic Ketoacidosis & is considered critical.

Test Name	Result	Unit	Bio. Ref. Range	Method
GLUCOSE, POST PRANDIAL (PP), 2 HOURS , SODIUM FLUORIDE PLASMA (2 HR)	89	mg/dL	70-140	HEXOKINASE

Comment:

It is recommended that FBS and PPBS should be interpreted with respect to their Biological reference ranges and not with each other.

Conditions which may lead to lower postprandial glucose levels as compared to fasting glucose levels may be due to reactive hypoglycemia, dietary meal content, duration or timing of sampling after food digestion and absorption, medications such as insulin preparations, sulfonylureas, amylin analogues, or conditions such as overproduction of insulin.

Test Name	Result	Unit	Bio. Ref. Range	Method
HBA1C (GLYCATED HEMOGLOBIN) , WHOLE BLOOD EDTA				
HBA1C, GLYCATED HEMOGLOBIN	6	%		HPLC



DR.SHIVARAJA SHETTY
M.B.B.S,M.D(Biochemistry)
CONSULTANT BIOCHEMIST

SIN No:EDT240021766

This test has been performed at Apollo Health & Lifestyle Ltd, RRL BANGALORE Laboratory

THIS TEST HAS BEEN PERFORMED AT APOLLO HEALTH AND LIFESTYLE LIMITED- RRL BANGALORE

Patient Name : Mrs.PRADHAN PRATIBHA KUMARI	Collected : 24/Feb/2024 09:47AM
Age/Gender : 32 Y 4 M 11 D/F	Received : 24/Feb/2024 05:52PM
UHID/MR No : CJPN.0000092158	Reported : 24/Feb/2024 09:04PM
Visit ID : CJPNOPV189065	Status : Final Report
Ref Doctor : Dr.SELF	Sponsor Name : ARCOFEMI HEALTHCARE LIMITED
Emp/Auth/TPA ID : 363346	

DEPARTMENT OF BIOCHEMISTRY

ARCOFEMI - MEDIWHEEL - FULL BODY HEALTH ANNUAL PLUS CHECK - FEMALE - 2D ECHO - PAN INDIA - FY2324

Test Name	Result	Unit	Bio. Ref. Range	Method
LIPID PROFILE , SERUM				
TOTAL CHOLESTEROL	138	mg/dL	<200	CHO-POD
TRIGLYCERIDES	134	mg/dL	<150	GPO-POD
HDL CHOLESTEROL	38	mg/dL	40-60	Enzymatic Immunoinhibition
NON-HDL CHOLESTEROL	100	mg/dL	<130	Calculated
LDL CHOLESTEROL	73.4	mg/dL	<100	Calculated
VLDL CHOLESTEROL	26.8	mg/dL	<30	Calculated
CHOL / HDL RATIO	3.64		0-4.97	Calculated

Comment:

Reference Interval as per National Cholesterol Education Program (NCEP) Adult Treatment Panel III Report.

	Desirable	Borderline High	High	Very High
TOTAL CHOLESTEROL	< 200	200 - 239	≥ 240	
TRIGLYCERIDES	<150	150 - 199	200 - 499	≥ 500
LDL	Optimal < 100 Near Optimal 100-129	130 - 159	160 - 189	≥ 190
HDL	≥ 60			
NON-HDL CHOLESTEROL	Optimal <130; Above Optimal 130-159	160-189	190-219	>220

- Measurements in the same patient on different days can show physiological and analytical variations.
- NCEP ATP III identifies non-HDL cholesterol as a secondary target of therapy in persons with high triglycerides.
- Primary prevention algorithm now includes absolute risk estimation and lower LDL Cholesterol target levels to determine eligibility of drug therapy.
- Low HDL levels are associated with Coronary Heart Disease due to insufficient HDL being available to participate in reverse cholesterol transport, the process by which cholesterol is eliminated from peripheral tissues.
- As per NCEP guidelines, all adults above the age of 20 years should be screened for lipid status. Selective screening of children above the age of 2 years with a family history of premature cardiovascular disease or those with at least one parent with high total cholesterol is recommended.
- VLDL, LDL Cholesterol Non HDL Cholesterol, CHOL/HDL RATIO, LDL/HDL RATIO are calculated parameters when Triglycerides are below 400 mg/dL. When Triglycerides are more than 400 mg/dL LDL cholesterol is a direct measurement.



DR.SHIVARAJA SHETTY
M.B.B.S,M.D(Biochemistry)
CONSULTANT BIOCHEMIST

SIN No:SE04640283

This test has been performed at Apollo Health & Lifestyle Ltd, RRL BANGALORE Laboratory

THIS TEST HAS BEEN PERFORMED AT APOLLO HEALTH AND LIFESTYLE LIMITED- RRL BANGALORE

Patient Name : Mrs.PRADHAN PRATIBHA KUMARI
Age/Gender : 32 Y 4 M 11 D/F
UHID/MR No : CJPN.000092158
Visit ID : CJPNOPV189065
Ref Doctor : Dr.SELF
Emp/Auth/TPA ID : 363346

Collected : 24/Feb/2024 09:47AM
Received : 24/Feb/2024 05:52PM
Reported : 24/Feb/2024 09:04PM
Status : Final Report
Sponsor Name : ARCOFEMI HEALTHCARE LIMITED

DEPARTMENT OF BIOCHEMISTRY

ARCOFEMI - MEDIWHEEL - FULL BODY HEALTH ANNUAL PLUS CHECK - FEMALE - 2D ECHO - PAN INDIA - FY2324



DR.SHIVARAJA SHETTY
M.B.B.S,M.D(Biochemistry)
CONSULTANT BIOCHEMIST

SIN No:SE04640283

This test has been performed at Apollo Health & Lifestyle Ltd, RRL BANGALORE Laboratory

THIS TEST HAS BEEN PERFORMED AT APOLLO HEALTH AND LIFESTYLE LIMITED- RRL BANGALORE

Apollo Health and Lifestyle Limited | CIN - U05110TG2000PLC11581W
Regd. Office: 1-70-6082, Ashoka Raghavasthi Chambers, 5th Floor Begumpet, Hyderabad, Telangana - 500 016 |
www.apolloh.com | Email ID: enquiry@apolloh.com, Ph No: 944-4564-7777, Fax No: 4004-7766

APOLLO CLINICS NETWORK

Telangana: Hyderabad (S Rao Nagar) | Charani Nagar | Kumbhara | Talakanta | Nizampet | Marikonda | Uppal | **Analha Pradesh: Vizag** (Sriharikota Peta) | **Karnataka: Bangalore** (Basavanagudi) | Bellandur | Electronic City | Frazer Town | HSR Layout | Indira Nagar | J P Nagar | Kalyanabelli | Ramamurthy | Sarjapur Road | **Rylore: D V Mohalla** | **Maharashtra: Chennai** | Anna Nagar | Kotturupalli | Puzosipati | T Nagar | **Kerala: Kochi** | **Tamil Nadu: Chennai** | **West Bengal: Kolkata** | **Andhra Pradesh: Amaravati** | **Odisha: Bhubaneswar** | **Gujarat: Ahmedabad** (Satellite) | **Punjab: Amritsar** (Court Road) | **Haryana: Faridkot** (Railway Station Road)

Address:
11/11B/11C, Daddarhanga Village, Kothur Raman Road,
Kumbhari Nagar, Electronic City, Bangalore,
Karnataka - 560054



1860 500 7788
www.apolloclinic.com



Patient Name : Mrs.PRADHAN PRATIBHA KUMARI	Collected : 24/Feb/2024 09:47AM
Age/Gender : 32 Y 4 M 11 D/F	Received : 24/Feb/2024 05:52PM
UHID/MR No : CJPN.0000092158	Reported : 24/Feb/2024 09:04PM
Visit ID : CJPNOPV189065	Status : Final Report
Ref Doctor : Dr.SELF	Sponsor Name : ARCOFEMI HEALTHCARE LIMITED
Emp/Auth/TPA ID : 363346	

DEPARTMENT OF BIOCHEMISTRY

ARCOFEMI - MEDIWHEEL - FULL BODY HEALTH ANNUAL PLUS CHECK - FEMALE - 2D ECHO - PAN INDIA - FY2324

Test Name	Result	Unit	Bio. Ref. Range	Method
LIVER FUNCTION TEST (LFT) , SERUM				
BILIRUBIN, TOTAL	0.46	mg/dL	0.3–1.2	DPD
BILIRUBIN CONJUGATED (DIRECT)	0.09	mg/dL	<0.2	DPD
BILIRUBIN (INDIRECT)	0.37	mg/dL	0.0-1.1	Dual Wavelength
ALANINE AMINOTRANSFERASE (ALT/SGPT)	40	U/L	<35	IFCC
ASPARTATE AMINOTRANSFERASE (AST/SGOT)	38.0	U/L	<35	IFCC
ALKALINE PHOSPHATASE	140.00	U/L	30-120	IFCC
PROTEIN, TOTAL	7.22	g/dL	6.6-8.3	Biuret
ALBUMIN	4.55	g/dL	3.5-5.2	BROMO CRESOL GREEN
GLOBULIN	2.67	g/dL	2.0-3.5	Calculated
A/G RATIO	1.7		0.9-2.0	Calculated

Comment:

LFT results reflect different aspects of the health of the liver, i.e., hepatocyte integrity (AST & ALT), synthesis and secretion of bile (Bilirubin, ALP), cholestasis (ALP, GGT), protein synthesis (Albumin)

Common patterns seen:

1. Hepatocellular Injury:

- AST – Elevated levels can be seen. However, it is not specific to liver and can be raised in cardiac and skeletal injuries.
- ALT – Elevated levels indicate hepatocellular damage. It is considered to be most specific lab test for hepatocellular injury. Values also correlate well with increasing BMI.
- Disproportionate increase in AST, ALT compared with ALP.
- Bilirubin may be elevated.
- AST: ALT (ratio) – In case of hepatocellular injury AST: ALT > 1In Alcoholic Liver Disease AST: ALT usually >2. This ratio is also seen to be increased in NAFLD, Wilson's diseases, Cirrhosis, but the increase is usually not >2.

2. Cholestatic Pattern:

- ALP – Disproportionate increase in ALP compared with AST, ALT.
- Bilirubin may be elevated.
- ALP elevation also seen in pregnancy, impacted by age and sex.
- To establish the hepatic origin correlation with GGT helps. If GGT elevated indicates hepatic cause of increased ALP.

3. Synthetic function impairment: • Albumin- Liver disease reduces albumin levels. • Correlation with PT (Prothrombin Time) helps.



DR.SHIVARAJA SHETTY
M.B.B.S,M.D(Biochemistry)
CONSULTANT BIOCHEMIST

SIN No:SE04640283

This test has been performed at Apollo Health & Lifestyle Ltd, RRL BANGALORE Laboratory

THIS TEST HAS BEEN PERFORMED AT APOLLO HEALTH AND LIFESTYLE LIMITED- RRL BANGALORE

Patient Name : Mrs.PRADHAN PRATIBHA KUMARI	Collected : 24/Feb/2024 09:47AM
Age/Gender : 32 Y 4 M 11 D/F	Received : 24/Feb/2024 05:52PM
UHID/MR No : CJPN.0000092158	Reported : 24/Feb/2024 08:34PM
Visit ID : CJPNOPV189065	Status : Final Report
Ref Doctor : Dr.SELF	Sponsor Name : ARCOFEMI HEALTHCARE LIMITED
Emp/Auth/TPA ID : 363346	

DEPARTMENT OF BIOCHEMISTRY

ARCOFEMI - MEDIWHEEL - FULL BODY HEALTH ANNUAL PLUS CHECK - FEMALE - 2D ECHO - PAN INDIA - FY2324

Test Name	Result	Unit	Bio. Ref. Range	Method
GAMMA GLUTAMYL TRANSPEPTIDASE (GGT) , SERUM	17.00	U/L	<38	IFCC



DR.SHIVARAJA SHETTY
M.B.B.S,M.D(Biochemistry)
CONSULTANT BIOCHEMIST

SIN No:SE04640283

This test has been performed at Apollo Health & Lifestyle Ltd, RRL BANGALORE Laboratory

THIS TEST HAS BEEN PERFORMED AT APOLLO HEALTH AND LIFESTYLE LIMITED- RRL BANGALORE

Patient Name : Mrs.PRADHAN PRATIBHA KUMARI	Collected : 24/Feb/2024 09:47AM
Age/Gender : 32 Y 4 M 11 D/F	Received : 24/Feb/2024 04:25PM
UHID/MR No : CJPN.0000092158	Reported : 24/Feb/2024 05:17PM
Visit ID : CJPNOPV189065	Status : Final Report
Ref Doctor : Dr.SELF	Sponsor Name : ARCOFEMI HEALTHCARE LIMITED
Emp/Auth/TPA ID : 363346	

DEPARTMENT OF CLINICAL PATHOLOGY

ARCOFEMI - MEDIWHEEL - FULL BODY HEALTH ANNUAL PLUS CHECK - FEMALE - 2D ECHO - PAN INDIA - FY2324

Test Name	Result	Unit	Bio. Ref. Range	Method
COMPLETE URINE EXAMINATION (CUE) , URINE				
PHYSICAL EXAMINATION				
COLOUR	PALE YELLOW		PALE YELLOW	Visual
TRANSPARENCY	CLEAR		CLEAR	Visual
pH	6.0		5-7.5	DOUBLE INDICATOR
SP. GRAVITY	1.005		1.002-1.030	Bromothymol Blue
BIOCHEMICAL EXAMINATION				
URINE PROTEIN	NEGATIVE		NEGATIVE	PROTEIN ERROR OF INDICATOR
GLUCOSE	NEGATIVE		NEGATIVE	GLUCOSE OXIDASE
URINE BILIRUBIN	NEGATIVE		NEGATIVE	AZO COUPLING REACTION
URINE KETONES (RANDOM)	NEGATIVE		NEGATIVE	SODIUM NITRO PRUSSIDE
UROBILINOGEN	NORMAL		NORMAL	MODIFIED EHRlich REACTION
BLOOD	NEGATIVE		NEGATIVE	Peroxidase
NITRITE	NEGATIVE		NEGATIVE	Diazotization
LEUCOCYTE ESTERASE	NEGATIVE		NEGATIVE	LEUCOCYTE ESTERASE
CENTRIFUGED SEDIMENT WET MOUNT AND MICROSCOPY				
PUS CELLS	1-2	/hpf	0-5	Microscopy
EPITHELIAL CELLS	2-3	/hpf	<10	MICROSCOPY
RBC	NIL	/hpf	0-2	MICROSCOPY
CASTS	NIL		0-2 Hyaline Cast	MICROSCOPY
CRYSTALS	ABSENT		ABSENT	MICROSCOPY

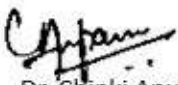

Dr. Chinki Anupam
M.B.B.S.,M.D(Pathology)
Consultant Pathologist

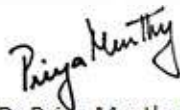

Dr. Priya Murthy
M.B.B.S.,M.D(Pathology)
Consultant Pathologist



SIN No:UR2290502

This test has been performed at Apollo Health & Lifestyle Ltd, RRL BANGALORE Laboratory

THIS TEST HAS BEEN PERFORMED AT APOLLO HEALTH AND LIFESTYLE LIMITED- RRL BANGALORE

Apollo Health and Lifestyle Limited | CIN - U85110TG2000PLC11581W
 Regd. Office: 1-70-40562, Ashoka Raghavasthi Chambers, 5th Floor, Begumpet, Hyderabad, Telangana - 500 016 |
 www.apolloh.com | Email ID: enquiry@apolloh.com, Ph No: 944-1504-7777, Fax No: 4004-7766

APOLLO CLINICS NETWORK

Telangana: Hyderabad (S.R. Nagar) | Charani Nagar | Kumbhari | Talakurmi | Ravampet | Marikonda | Uppal | Andhra Pradesh: Vizag (Sriharikota) | Karnataka: Bangalore (Basavanaguda) | Bellandur | Electronic City | Frazer Town | HSR Layout | Indira Nagar | J.P. Nagar | Kuvempu | Marathahalli | Marathahalli | (Sri Jagga Road) | Mysore (V.V. Mohale) | Maharashtra: Chennai | Anna Nagar | Kotturupalli | Puzosipati | T.Nagar | Vellore/Vellore | Vellore | Maharashtra: Pune (Aundh) | Nagpur (Pachganga) | Shivajinagar | Thane (V. Narayan) | Uttar Pradesh: Ghaziabad (Ghazipur) | Gujarat: Ahmedabad (Satellite) | Punjab: Amritsar (Court Road) | Haryana: Faridkot (Railway Station Road)

Address:
11/10/111, Dadiharanagar Village, N.H.44/101 Main Road,
Kumbhari Nagar, Kumbhari City, Bangalore,
Karnataka - 530054

 **1860 500 7788**
www.apolloclinic.com

Patient Name : Mrs.PRADHAN PRATIBHA KUMARI	Collected : 24/Feb/2024 09:47AM
Age/Gender : 32 Y 4 M 11 D/F	Received : 24/Feb/2024 04:25PM
UHID/MR No : CJPN.0000092158	Reported : 24/Feb/2024 05:39PM
Visit ID : CJNOPV189065	Status : Final Report
Ref Doctor : Dr.SELF	Sponsor Name : ARCOFEMI HEALTHCARE LIMITED
Emp/Auth/TPA ID : 363346	

DEPARTMENT OF CLINICAL PATHOLOGY

ARCOFEMI - MEDIWHEEL - FULL BODY HEALTH ANNUAL PLUS CHECK - FEMALE - 2D ECHO - PAN INDIA - FY2324

Test Name	Result	Unit	Bio. Ref. Range	Method
URINE GLUCOSE(POST PRANDIAL)	NEGATIVE		NEGATIVE	Dipstick

Test Name	Result	Unit	Bio. Ref. Range	Method
URINE GLUCOSE(FASTING)	NEGATIVE		NEGATIVE	Dipstick

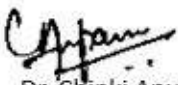

Dr. Chinki Anupam
M.B.B.S,M.D(Pathology)
Consultant Pathologist

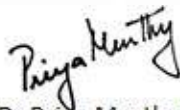

Dr Priya Murthy
M.B.B.S,M.D(Pathology)
Consultant Pathologist



SIN No:UF010752

This test has been performed at Apollo Health & Lifestyle Ltd, RRL BANGALORE Laboratory

THIS TEST HAS BEEN PERFORMED AT APOLLO HEALTH AND LIFESTYLE LIMITED- RRL BANGALORE

Apollo Health and Lifestyle Limited | CIN - U85110TG2000PLC115819
 Regd. Office: T-70 40/52, Ashoka Raghavasthi Chambers, 5th Floor Begumpet, Hyderabad, Telangana - 500 016 |
 www.apolloh.com | Email ID: enquiry@apolloh.com, Ph No: 944-4564-7777, Fax No: 4004-7766

APOLLO CLINICS NETWORK

Telangana: Hyderabad (S Rao Nagar) | Charani Nagar | Kumbhara | Talakanta | Rizwanpet | Marakonda | Uppal | Anitha Pradeep Vengal | Sarabani Peta | Karnataka: Bangalore | Basavanaguda | Bellandur | Electronic City | Frazer Town | HSR Layout | Indira Nagar | J P Nagar | Kuvempalli | Marathahalli | Marathahalli | (1st Stage Road) | Mysore (VV Mohalla) | Maharashtra: Chennai | Anna Nagar | Kotturupalli | Puzosipati | T Nagar | Vellore/Vellore | Vellore | Maharashtra: Pune (Aundh) | Nagri Padkhare | Sakinaka Nagar | Raichur | Uttar Pradesh: Ghaziabad (Ghazipur) | Gujarat: Ahmedabad (Satellite) | Punjab: Amritsar (Court Road) | Haryana: Faridkot (Railway Station Road)

Address:
 11/11B/11C, Daddarhanga Village, Kothur Raman Road,
 Kumbhari Nagar, Electronic City, Bangalore,
 Karnataka - 560054

 1860 500 7788
 www.apolloclinic.com

