

SARDA

CENTRE FOR DIABETES & SELF CARE

NAME: MR. SATISH BHUTEKAR

SEX: Male AGE: .

REF. BY : Dr. BOB

DATE :05/04/2023

COMPLETE BLOOD COUNT

TEST	RESULT	NORMAL RANGE
WBC COUNT	7100 /cumm	4.0 - 11.0 x 10 ³ /cumm
Haemoglobin:	13.1 g%	13.0 - 18.0 g%
Platelets:	189000 /cumm	1,50,000 - 4,50,000 /cumm
Red Blood Cells:	4.84 /Mill/ul	4.20 - 6.00 Mill/ul
MCV:	81.7 fL	80.0 - 97.0 fL
MCH:	27.0 pg	26.0 - 32.0 pg
MCHC:	33.1 g/dL	31.0 - 36.0 g/dL
HCT:	39.5 %	37.0 - 51.0 %
Differential Count		
Neutrophils:	61 %	40 - 75 %
Lymphocyte:	30 %	20 - 45 %
Monocytes:	04 %	2 - 10 %
Eosinophills:	05 %	1 - 06 %
Basophills:	00 %	0 - 1 %
ESR:	07 mm at 1 Hr.	Male: 0 - 8 mm at 1 Hr. Female: 0 - 20 mm at 1 Hr.

AGE: YRS

BLOOD GROUP

BLOOD GROUP : "AB"
R.H.FACTOR : POSITIVE

Dr. S R. SARDA

M.D. Reg. No. 66462

SARDA CENTER FOR DIABETES & SELF CARE
4, Vyanktesh Nagar, Jalna Road, Aurangabad
M.D.(Pathology) 2334858

4, Vyanktesh Nagar, Jalna Road, Aurangabad (MH). Ph.: 2333851, 2334858, Mob.: 9823040323

SARDA

CENTRE FOR DIABETES & SELF CARE

NAME: MR. SATISH BHUTEKAR

SEX: Male AGE: .

REF. BY : Dr. BOB

DATE :05/04/2023

BLOOD SUGAR EXAMINATION

TEST	RESULT			
Fasting Blood Sugar:	81 mg/dl			
Post Meal Blood Suagr Level:	112 mg/dl			
REFERANCE RANGE :	NON DIABETIC	IGT	DIABETIC	
FASTING	</=90MG	90-126 mg %	>/=126mg %	
POSTMEAL	</=140mg	140-200mg%	>/=200mg	

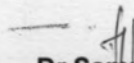
Dr. S R. SARDA
No. 6462
Dr. Sampat Sarda
M.D. (Pathology)
SARDA CENTER FOR DIABETES & SELF CARE
4, Vyanktesh Nagar, Jalna Road, Aurangabad
Phone No. 2333851, 2334558

SARDA

CENTRE FOR DIABETES & SELF CARE

NAME: MR. SATISH BHUTEKAR

SEX: Male AGE: .

REF. BY : Dr. BOB

DATE :05/04/2023

BLOOD PROFILE

TEST	RESULT	NORMAL
BLOOD UREA N2	09 mg%	5-25 mg %
CREATININE	0.8mg%	0.6-1.4 mg %
BILIRUBIN TOTAL	0.54mg%	0.2-1.0 mg
DIRECT	0.24	0.0-0.3
INDIRECT	0.30	0.3-0.7
S.G.O.T	26 IU/L	15-40 IU/L
S.G.P.T	29 IU/L	15-40 IU/L
ALK PHOSPHATASE	105 IU/L	42-128IU/L
S.PROTEIN TOTAL	7.3gm%	6.0-8.0 gm%
ALBUMIN	4.3gm%	3.2-4.4 gm%
GLOBULINS	3.0gm%	2.3-3.5 gm%
ALB/GLO RATIO	1.4	
G.G.T.P	25	upto50IU
SR.URIC ACID	5.7	3.5-7.0 mg %\$sruric-

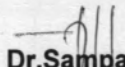
Dr. Sampat Sarda
M.D. (Pathology)
Dr. S. R. SARDA
M.D. Reg. No. 22462
CENTRE FOR DIABETES & SELF CARE
4, Vyankateshnagar, Jalna Road, Aurangabad
Phone No. 2333851, 2334858

SARDA

CENTRE FOR DIABETES & SELF CARE

NAME: MR. SATISH BHUTEKAR

SEX: Male AGE: .

REF. BY : Dr. BOB

DATE :05/04/2023

GYCOCYTED HAEMOGLOBIN

TEST	RESULT	NORMAL
HbA1C:	5.4 %	4.7-5.9 %
M.B.G	102.22% mg	70 - 120 mg
INTERPRETATION:		
FOR DIABETIC PATIENT		
Good Control:	6.0 - 7.0 %	
Fair Diabetic Control:	7.0 - 8.0 %	
Unsatisfactory control:	8.0 - 10 %	
Poor Diabetic Control:	Above 10 %	

Dr. S R. SARDA
M.D Reg. No. 26462
CENTRE FOR DIABETES & SELF CARE
4, Vyanktesh Nagar, Jalna Road, Aurangabad
Ph: 233851, 2334858

Dr. Sampat Sarda
M.D.(Pathology)

SARDA

CENTRE FOR DIABETES & SELF CARE

NAME: MR. SATISH BHUTEKAR

SEX: Male AGE: .

REF. BY : Dr. BOB

DATE :05/04/2023

LIPID PROFILE

Serum Cholesterol :	189 mg/dl	130 - 250 mg/dl
HDL Cholesterol:	46 mg/dl	30 - 95 mg/dl
Serum Triglyceride:	145 mg/dl	up to 165 mg/dl
LDL Cholesterol:	114 mg/dl	up to 165 mg/dl
VLDL Cholesterol:	29 mg/dl	up to 40 mg/dl
LDL / HDL Cholesterol Ratio:	2.48	Low risk : 0.5 - 3.0 Moderate risk: 3.0 - 6.0 High risk: > 6.0
CHOL./HDL Cholesterol Ratio:	4.11	Low risk : 3.3 - 4.4 Average risk: 4.4 - 7.1 Moderate risk: 7.0 - 11.0 High risk: > 11

Dr. S R. SARDA

M.D Reg. No. 56492

SARDA CENTER FOR DIABETES & SELF CARE

Dr. Sampat Sarda
M.D.(Pathology)

Jalna Road, Aurangabad

2333851, 2334858

SARDA

CENTRE FOR DIABETES & SELF CARE

NAME: MR. SATISH BHUTEKAR

SEX: Male AGE: .

REF. BY : Dr. BOB

DATE :05/04/2023

Urine Routine Examination

Physical Examination

Colour:	Pale Yellow
Appearance:	Clear
Reaction:	Acidic
Deposit	Absent

Chemical Examination:

Specific Gravity	1.010
Albumin	Absent
Sugar:	Absent
Acetone:	----
Bile Salts	----
Bile Pigment:	----

Microscopic Examination

RBC :	Absent
Pus Cells:	OCASSIONAL/HPF
Epihtelial cells:	Absent
Crystals:	Absent
Casts:	Absent

Dr. S. R. SARDA
M.D. Reg. No. 62462
Dr. Sampat Sarda
M.D. (Pathology)
SARDA CENTRE FOR DIABETES & SELF CARE
4, Vyanktesh Nagar, Jalna Road, Aurangabad
Ph: 2333851, 2334858

SARDA

CENTRE FOR DIABETES & SELF CARE

NAME: MR. SATISH BHUTEKAR

SEX: Male AGE: .

REF. BY : Dr. BOB

DATE :05/04/2023

AGE: YRS

THYROID FUCTION TEST

TEST	RESULT	NORMAL RANGE
Total T 3 :	118.10 ng/ml	87- 178 ng/ml
Total T 4 :	10.85 ug/dl	4.87 - 11.72 ug/dl
TSH Ultrasensitive :	3.58 uIU/ml	0.38 -5.33 uIU/ml

Dr. S R. SARDA
M.D. Reg. No. 84482
Dr. Sampat Sarda
M.D. (Pathology)
CENTRE FOR DIABETES & SELF CARE
4, Vyanktesh Nagar, Jalna Road, Aurangabad
333851, 2334858

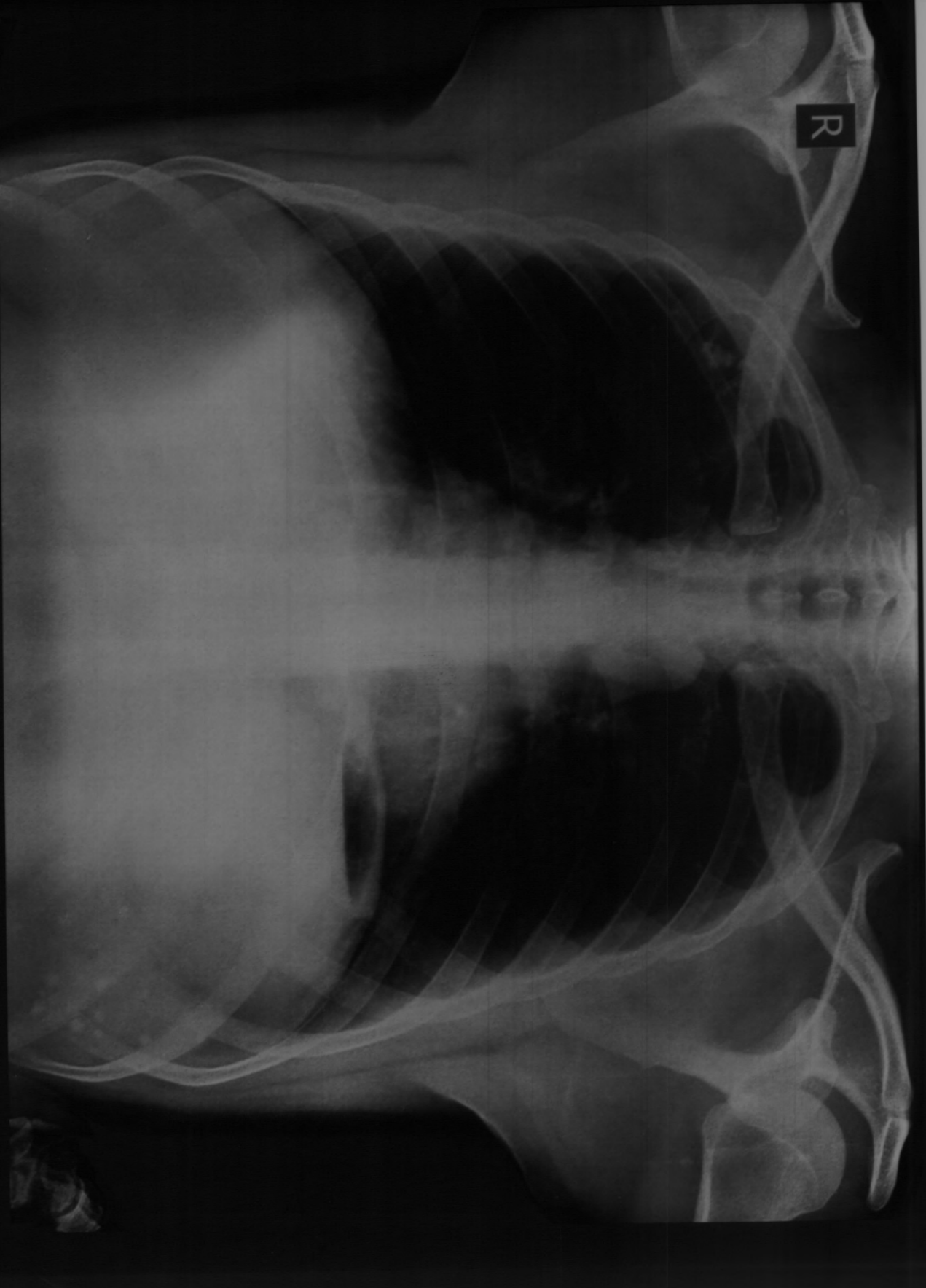

SATSH BHUTEKAR Age 40 YRS Male

Chest PA Patient ID

Ellora Diagnostic Centre, Aurangabad (0240) 2353182

Ref Dr - DR S SARDA

Date 05-04-2023 PM 02:35:08

DIGITAL X-RAY
INTERVENTIONAL RADIOLOGY
3D/4D SONOGRAPHY & COLOR DOPPLER
2-D ECHOCARDIOGRAPHY
PERIPHERAL COLOR DOPPLER
HI-SPEED HELICAL C.T. SCAN
C.T. ANGIOGRAPHY
PATHOLOGY LAB. SERVICES



DIAGNOSTIC CENTRE
X-RAY, IMAGING & PATHOLOGY

1, VYANKATESH NAGAR, OPP. SFS
HIGH SCHOOL, JALNA ROAD,
AURANGABAD - 431005
☎ : 0240-2353182, 2325282, 8446100111

05-04-2023

Mr. SATISH BHUTEKAR
40 YRS

CHEST P/A VIEW

Trachea central
Apices are clear Calcific foci both upper lobe.
Accentuated bronchovascular markings in both lung fields
with perivascular haziness and thickening
Both cp angles are clear.
Cardiac silhouette normal.

IMPRESSION :
S/O BILATERAL OLD HEALED GRANULOMATOUS PATHOLOGY

Dr. P. A. Barjatya

Radiologist

Regd.No.58902

Sarda Center For Diabetes & Selfcare
4, Vankatesh Nagar Rd, Aurangabad.

DR. P. A. BARJATYA
M.B.B.S., M.D.
9823344449

DR. G. S. LAHOTI
M.B.B.S., D.M.R.D.
9850171587

DIGITAL X-RAY
INTERVENTIONAL RADIOLOGY
3D/4D SONOGRAPHY & COLOR DOPPLER
2-D ECHOCARDIOGRAPHY
PERIPHERAL COLOR DOPPLER
HI-SPEED HELICAL C.T. SCAN
C.T. ANGIOGRAPHY
PATHOLOGY LAB. SERVICES



DIAGNOSTIC CENTRE
X-RAY, IMAGING & PATHOLOGY

1, VYANKATESH NAGAR, OPP. SFS
HIGH SCHOOL, JALNA ROAD,
AURANGABAD - 431005
☎ : 0240-2353182, 2325282, 8446100111

05-04-2023

Mr. SATISH BHUTEKAR
40 YRS

USG ABDOMEN

Liver is normal in size, shape and echotexture.
Intrahepatic biliary radicles and portovenous echocomplex appeared normal.
No e/o any solid, cystic, diffuse parenchymal pathology seen.
Normal cbd and portal vein.

Gallbladder is well distended and appeared normal, no e/o any gallbladder
calculus. Normal gb wall thickness.

Pancreas is normal in size, shape and echotexture.

Normal peripancreatic fat planes.

Spleen is normal in size, shape and echotexture.

Both kidneys are normal in size, shape and echotexture. No e/o any calculus
seen, No e/o hydronephrosis. Normal corticomedullary distinction and
cortical thickness on either side.

Urinary bladder is well distended and appeared normal, no e/o any intravesical
pathology.

No e/o ascitis / paraaortic adenopathy.

IMPRESSION

**NORMAL LIVER, SPLEEN, PANCREAS, GALLBLADDER, BOTH KIDNEYS,
URINARY BLADDER - NORMAL PROSTATE.**

DR. P. A. BARJATYA
M.B.B.S., M.D.
9823344449

Dr. Gokuldas S. Lahoti
Radiologist
Regd.No.59887
Sarda Center For Diabetes & Self
4, Vankatesh Nagar
DR. G. S. LAHOTI
M.B.B.S., D.M.R.D.
9850171587

 भारत सरकार
Government of India



सतीश बाबुराव भुतेकर
Satish Baburao Bhutekar
जन्म तारीख/DOB: 11/09/1981
पुरुष/ MALE

6335 7264 5378
VID: 9194 1674 6027 4499

माझे आधार, माझी ओळख



 भारतीय विशिष्ट ओळख प्राधिकरण
Unique Identification Authority of India

पत्ता:
S/O बाबुराव भुतेकर, पी.एन.40, एस.एन. 414, अंबड
रोड, झार्नेज्योत शाळा समोर, नंदनवन कॉलोनी, जालना,
जालना,
महाराष्ट्र - 431203

Address:
S/O Baburao Bhutekar, P.N.40, S.N. 414,
Ambad Road, Opposite Dnyanjyot
School, Nandanvan Colony, Jalna, Jalna,
Maharashtra - 431203

6335 7264 5378
VID: 9194 1674 6027 4499

QR Code with Photograph

  
help@uidai.gov.in www.uidai.gov.in

500

25mm/s 0.5-25Hz
10mm/mV

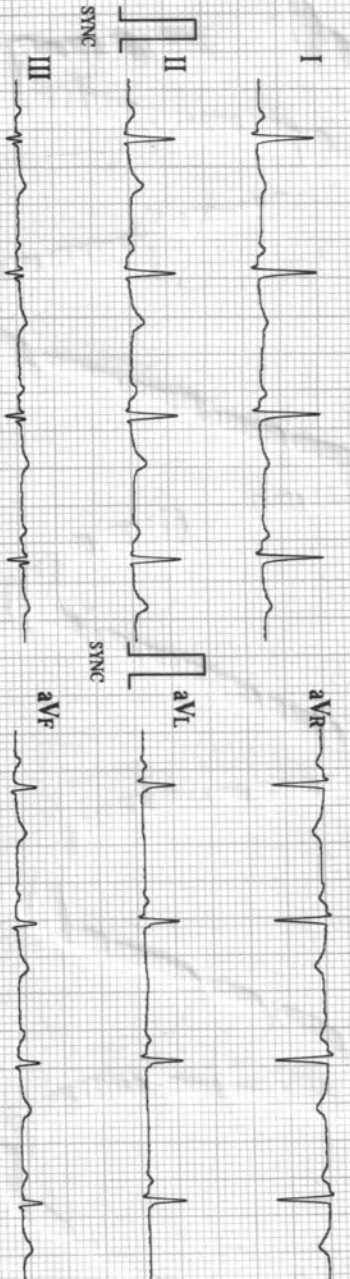

10mm/mV

10mm/mV

10mm/mV

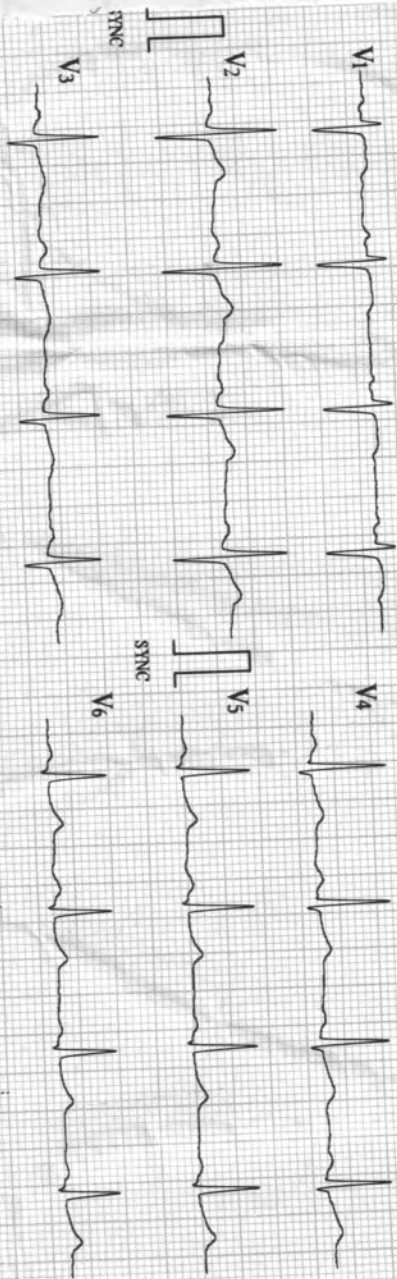

04/05/2023 09:35

ID : 2474

Name :

Sex :

Age :

HR : 81 bpm
R-R : 740 ms
P-R : 143 ms
QRS : 84 ms
QT/QTc : 359/416 ms
P/QRS/T : 34/25/49
RV5/SVL : 0.880/0.660 mV
RV5+SVL : 1.540 mV

PP

Machine Interpretation Only

Confirm with Physician

Physician: _____

BIOMEDICS SADASHIV PETH PUNE-30 CELL-9822198798

SARDA

CENTRE FOR DIABETES & SELF CARE

4, Vyankatesh Nagar, Jalna Road, Aurangabad. Ph. : (0240) 233851, 2334858.

Name: Dr. Suresh Shukla Age: 47 yr/m
500

CLINICAL SUMMARY:

Weight: _____ Height (Cms): _____ Blood Pressure: _____

ECG FINDINGS:

Rate: 87/min QRS Complex: ~

Rhythm: ~ ST Segment: ~

Mechanism: ~ T. Wave: ~

Axis: ~ QT Interval: ~

P. Wave: ~ PR Interval: ~

Recommendation: W

Dr. A.S. SARDA
M.D. Reg. No. 23570
SARDA CENTER FOR DIABETES & SELF CARE
4, Vyankateshnagar, Jalna Road, Aurangabad
Ph. No. 233851, 2334858
Date: 05/04/23

Name : Mr. Satish Bhutekar

Date: 05/04/2023

Age/Sex:39 Yrs/Male

Ref By DR. Sarda sir

Stress Test Report

- 1) Protocol-Bruce
- 2) Exercise Time-8.59min
- 3) Baseline Heart Rate and Blood Pressure-88bpm.BP-126/97mm of Hg.
- 4) Mets-10.10
- 5) ST-T Segment Changes-No Significant ST-T changes
- 6) Angina-None
- 7) Arrhythmias-None
- 8) Other Symptoms-None
- 9) Maximal Heart Rate and Blood Pressure-173bpm.BP-165/97mm of Hg.
- 10) Predicted Maximal Heart Rate Achieve -95%
- 11) Reason for Termination- Target Heart Rate Achieved.

CONCLUSION :- Stress Test Negative for exercise induced ischemia.

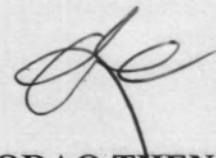

**DR.DEORAO THENGE
M.D.D.N.B.(CARDIOLOGY)**

**Dr. Devrao Thenge
MD, DNB (Cardiology)
Reg. No. 2061/02/491**



ASIAN HOSPITAL
MOTIWALA SQUARE
AURANGABAD

Station
Telephone:

EXERCISE STRESS TEST REPORT

Patient Name: Bhutekar, Satish
Patient ID: 48996
Height: 172 cm
Weight: 70 kg

DOB: 11.09.1983
Age: 39yrs
Gender: Male
Race: Asian

Study Date: 05.04.2023
Test Type: --
Protocol: BRUCE

Referring Physician: --
Attending Physician: DR. DEORAO THENGE
Technician: --

Medications:

--

Medical History:

--

Reason for Exercise Test:

--

Exercise Test Summary

Phase Name	Stage Name	Time in Stage	Speed (mph)	Grade (%)	HR (bpm)	BP (mmHg)	Comment
PRETEST	SUPINE	00:21	0.00	0.00	90	126/97	
	STANDING	00:20	0.50	0.00	94		
EXERCISE	STAGE 1	03:00	1.70	10.00	118	136/97	
	STAGE 2	03:00	2.50	12.00	148	146/97	
	STAGE 3	03:00	3.40	14.00	171	156/97	
RECOVERY		04:00	0.00	0.00	108	165/97	

The patient exercised according to the BRUCE for 8:59 min:s, achieving a work level of Max. METS: 10.10. The resting heart rate of 88 bpm rose to a maximal heart rate of 173 bpm. This value represents 95 % of the maximal, age-predicted heart rate. The resting blood pressure of 126/97 mmHg, rose to a maximum blood pressure of 165/97 mmHg. The exercise test was stopped due to Target heart rate achieved.

Interpretation

Summary: Resting ECG: normal.

Functional Capacity: normal.

HR Response to Exercise: appropriate.

BP Response to Exercise: normal resting BP - appropriate response.

Chest Pain: none.

Arrhythmias: none.

ST Changes: none.

Overall impression: Normal stress test.

Conclusions

Exercise of bruce protocol for 8.59 min.

Target heart rate achieved.

No angina/arrhythmias.No ST-T Changes.

Test is negative for induced ischemia.



Dr. Devrao Thenge
MD, DNB (Cardiology)
Reg. No. 2001/02/491

Physician _____

Technician _____

Bhutekar, Satish
 Patient ID 48996
 05.04.2023
 1:47:24pm

Male 172 cm 70 kg
 39yrs Asian
 Meds:

BRUCE: Total Exercise Time 08:59
 Max HR: 173 bpm 95% of max predicted 181 bpm HR at rest: 88
 Max BP: 165/97 mmHg BP at rest: 126/97 Max RPP: 26676 mmHg*bpm

Maximum Workload: 10.10 METS
 Max ST: -0.70 mm, 0.00 mV/s in HI; EXERCISE STAGE 3 08:50
 Arrhythmia: A:158, PVC:2
 ST/HR index: 0.91 μ V/bpm

Reasons for Termination: Target heart rate achieved

Summary: Resting ECG: normal. Functional Capacity: normal. HR Response to Exercise: appropriate. BP Response to Exercise: normal resting BP - appropriate response. Chest Pain: none. Arrhythmias: none. ST Changes: none. Overall impression: Normal stress test.

Conclusion: Exercise of bruce protocol for 8.59 min.

Target heart rate achieved.

No angina/arrhythmias.No ST-T Changes.

Test is negative for induced ischemia.

Phase Name	Stage Name	Time in Stage	Speed (mph)	Grade (%)	Workload (METS)	HR (bpm)	BP (mmHg)	RPP (mmHg*bpm)	VE (/min)	ST Level (III mm)	Comment
PRETEST	SUPINE	00:21	0.00	0.00	1.0	90	126/97	11340	0	0.45	
EXERCISE	STANDING	00:20	0.50	0.00	1.0	94			0	0.45	
	STAGE 1	03:00	1.70	10.00	4.6	118	136/97	16048	0	0.35	
	STAGE 2	03:00	2.50	12.00	7.0	148	146/97	21608	0	0.05	
RECOVERY	STAGE 3	03:00	3.40	14.00	10.1	171	156/97	26676	0	-0.70	
		04:00	0.00	0.00	1.0	108	165/97	17820	0	0.25	

Bhutekar, Satish
Patient ID 48996
05.04.2023
1:47:44pm

Linked Medians

PRETEST
SUPINE
00:18

89 bpm
126/97 mmHg

ASIAN HOSPITAL

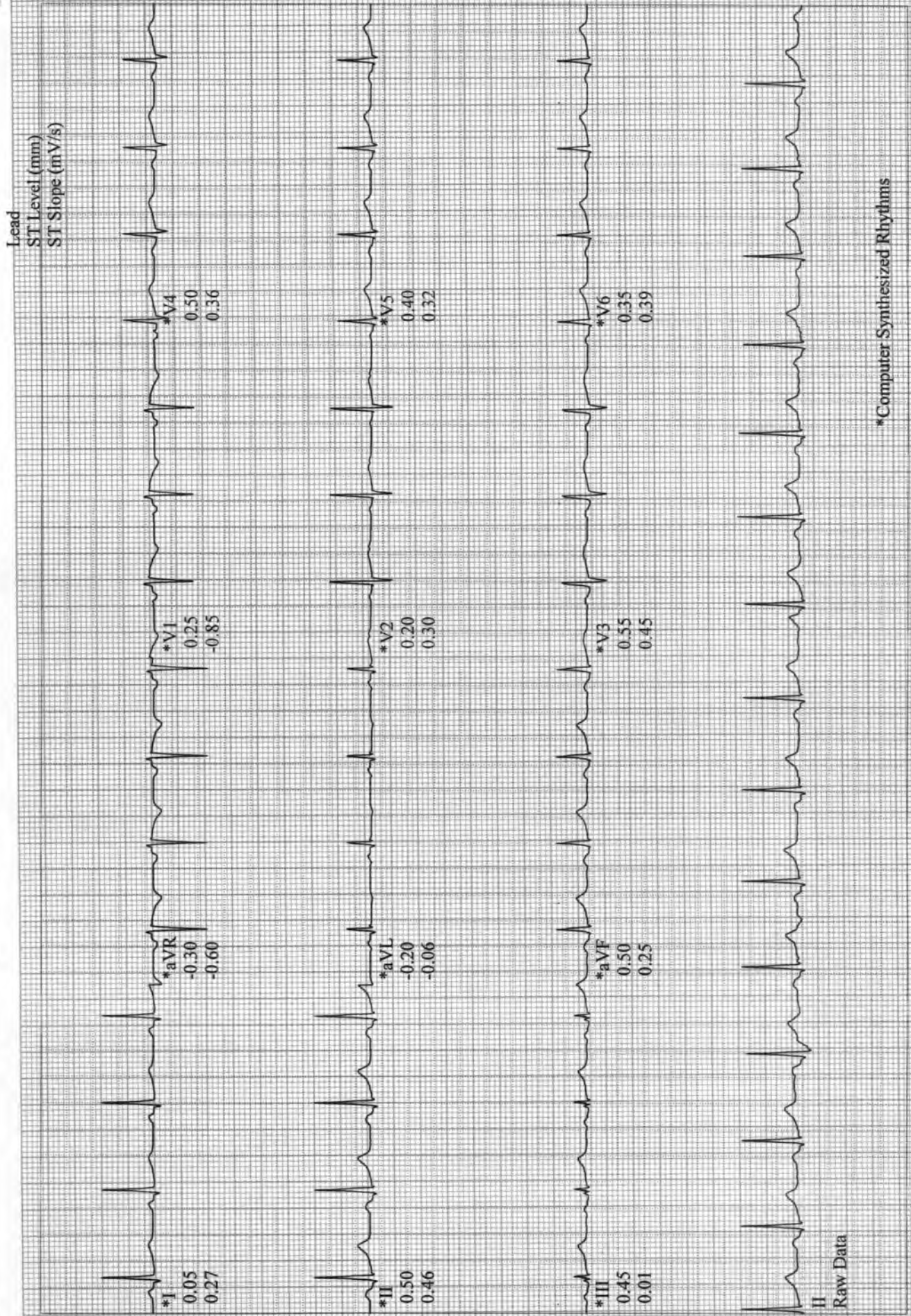

Bhutekar, Satish
Patient ID 48996
05.04.2023
1:47:46pm

Linked Medians

PRETEST
STANDING
00:21

90 bpm
126/97 mmHg

BRUCE
0.0 mph
0.0 %

ASIAN HOSPITAL

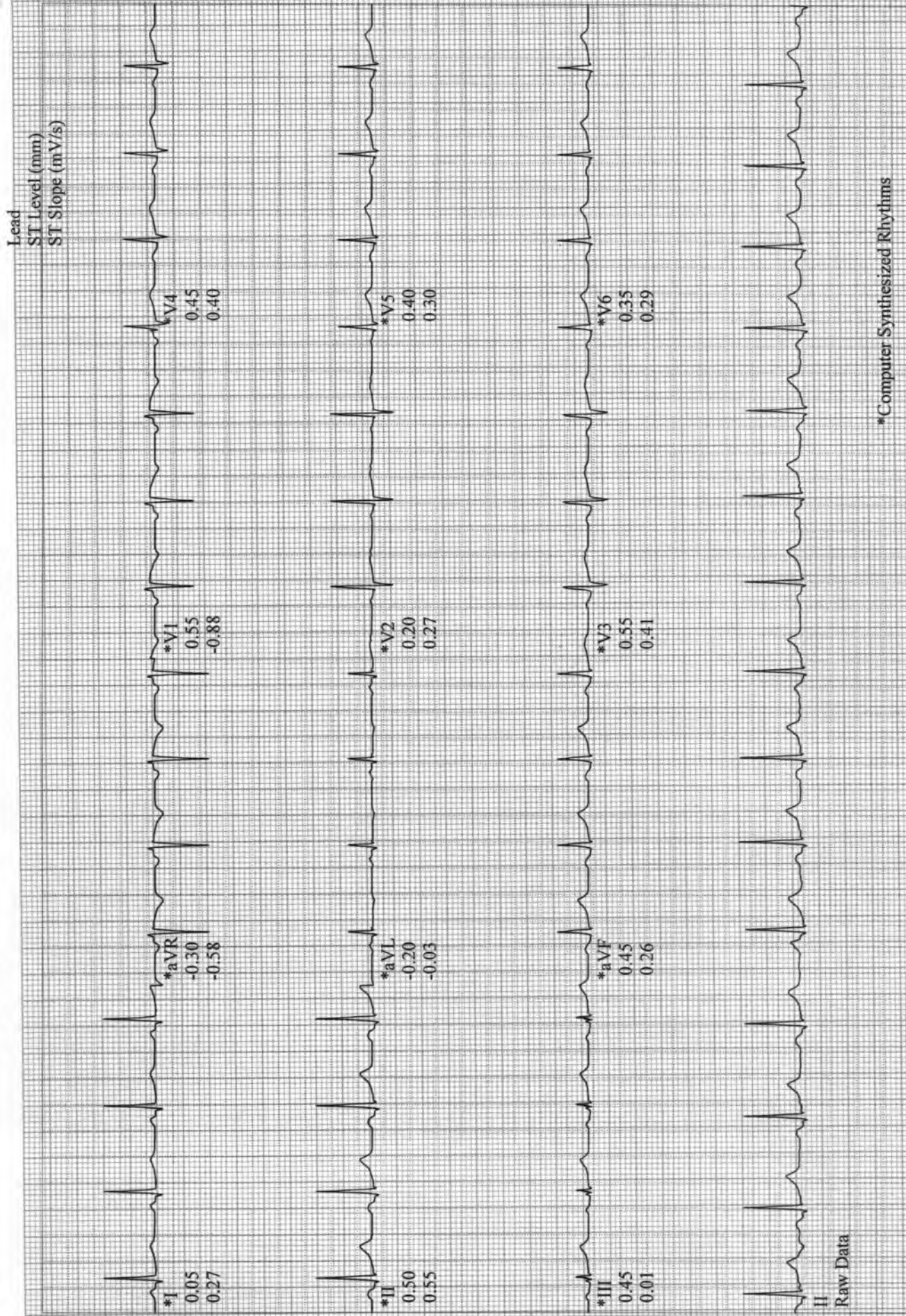

Bhutekar, Satish
Patient ID 48996
05.04.2023
1:50:59pm

12-Lead Report

EXERCISE
STAGE 1
02:50

116 bpm
136/97 mmHg

BRUCE
1.7 mph
10.0 %

ASIAN HOSPITAL

Measured at 60ms Post J (10mm/mV)
Auto Points

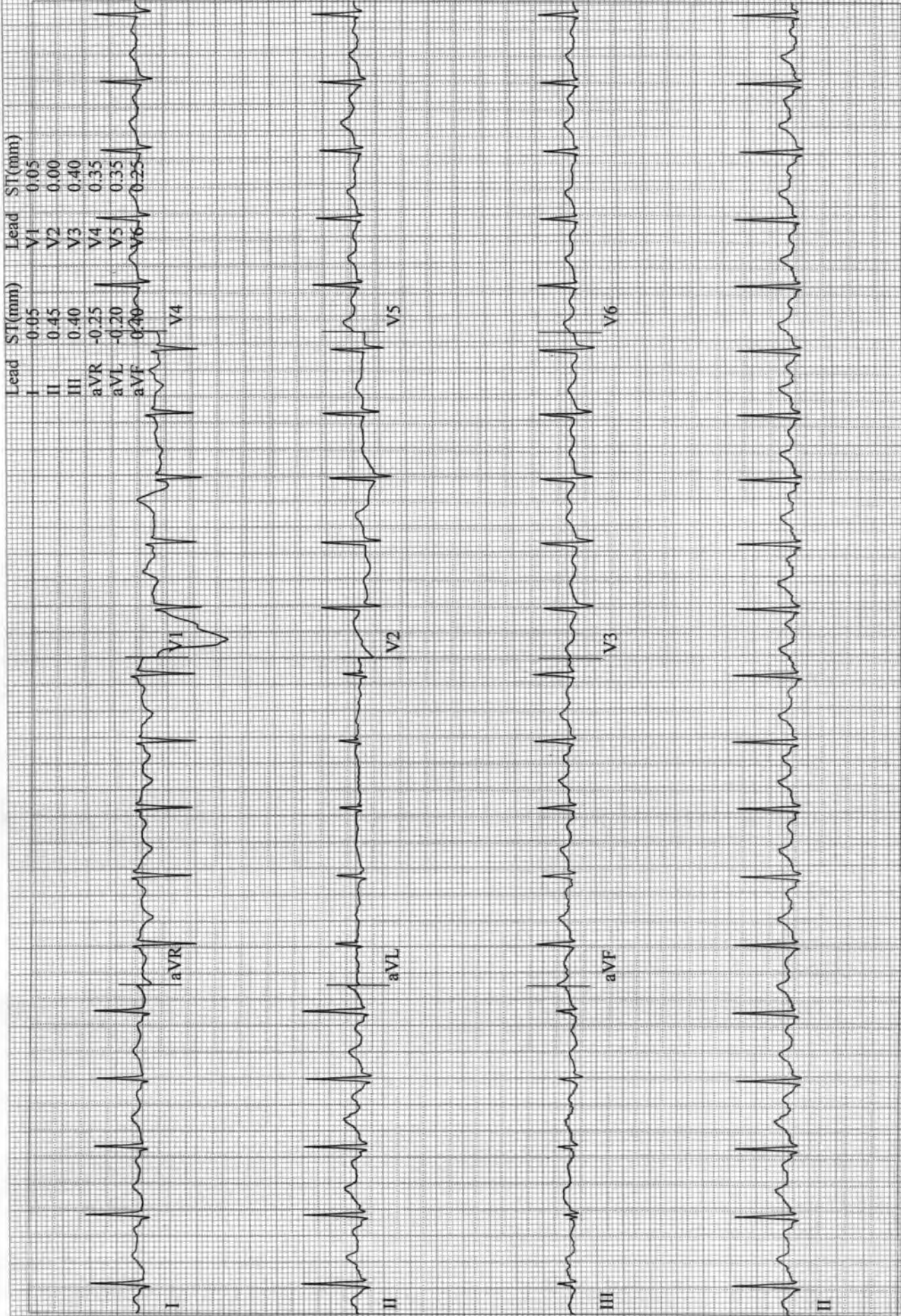

Bhutekar, Satish
Patient ID 48996
05.04.2023
1:53:59pm

12-Lead Report

EXERCISE
STAGE 2
05:50

146 bpm
146/97 mmHg

BRUCE
2.5 mph
12.0 %

ASIAN HOSPITAL

Measured at 60ms Post J (10mm/mV)
Auto Points

Lead	ST(mm)	Lead	ST(mm)
------	--------	------	--------

I	0.15	V1	0.60
II	0.35	V2	0.10
III	0.20	V3	0.05
aVR	-0.25	V4	0.05
aVL	0.00	V5	0.00
aVF	0.10	V6	0.10

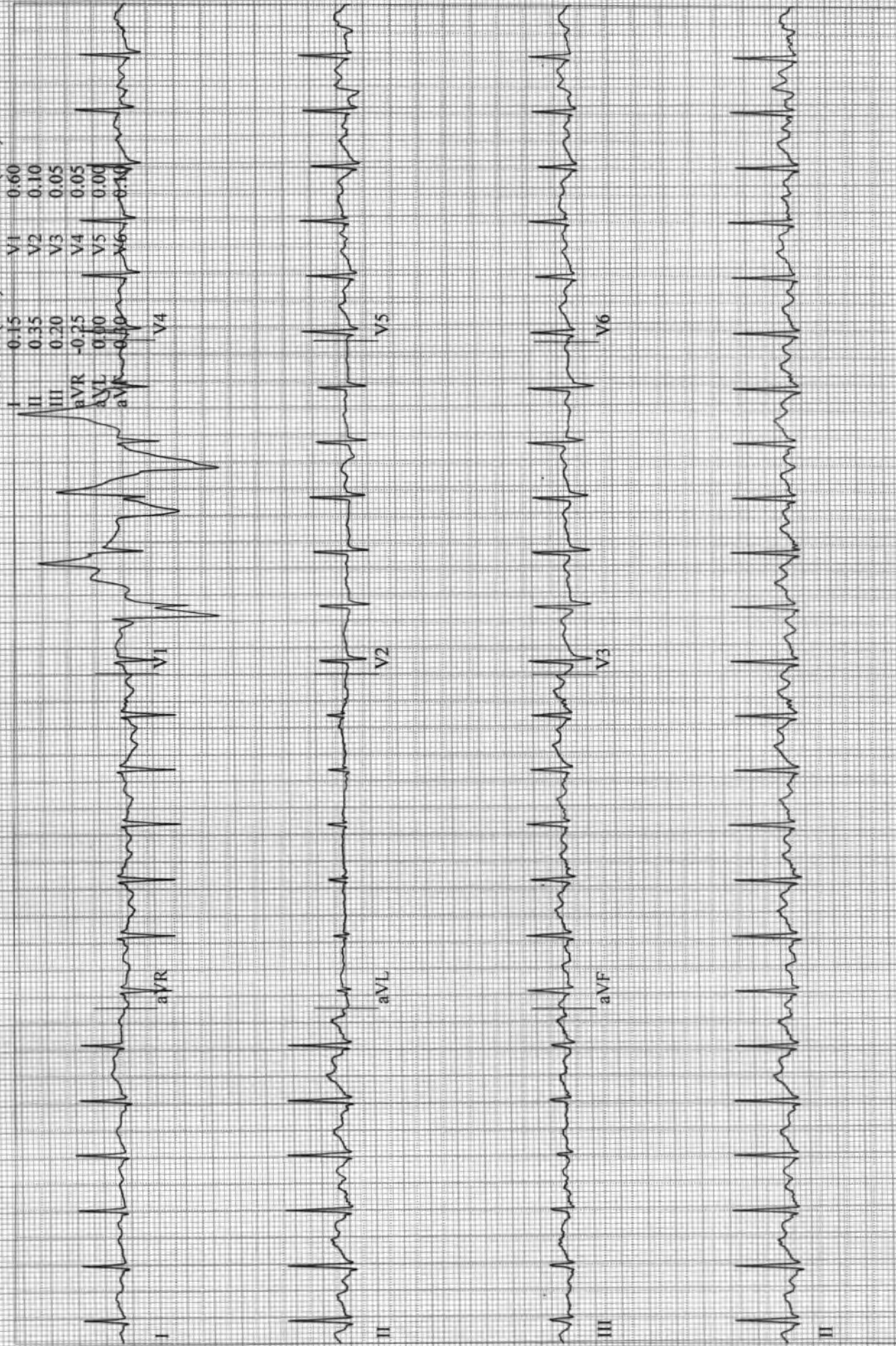

12-Lead Report

Bhutekar, Satish
Patient ID 48996
05.04.2023
1:56:59pm

BRUCE
3.4 mph
14.0 %

EXERCISE
STAGE 3
08:50

173 bpm
156/97 mmHg

Measured at 60ms Post J (10mm/mV)
Auto Points

Lead	ST(mm)	Lead	ST(mm)
I	0.40	V1	1.70
II	-0.70	V2	0.65
III	-1.00	V3	0.95
aVR	0.20	V4	-0.15
aVL	0.70	V5	-0.30
aVF	-1.80	V6	-0.20

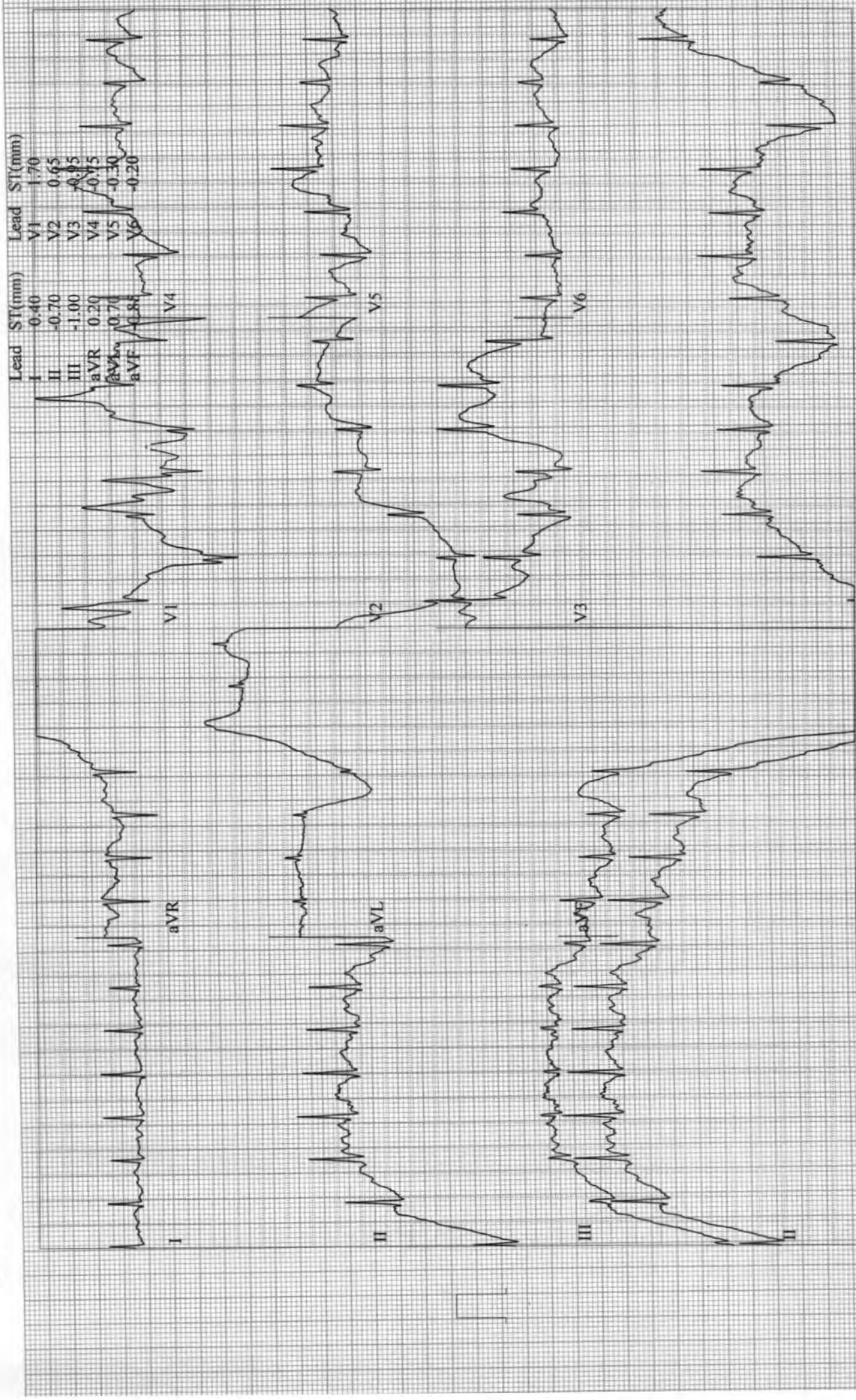

Bhutekar, Satish
Patient ID 48996
05.04.2023
1:57:08pm

12-Lead Report (PEAK EXERCISE)
EXERCISE BRUCE
STAGE 3 3.4 mph
09:00 14.0 %

Measured at 60ms Post J (10mm/mV)
Auto Points

ASIAN HOSPITAL

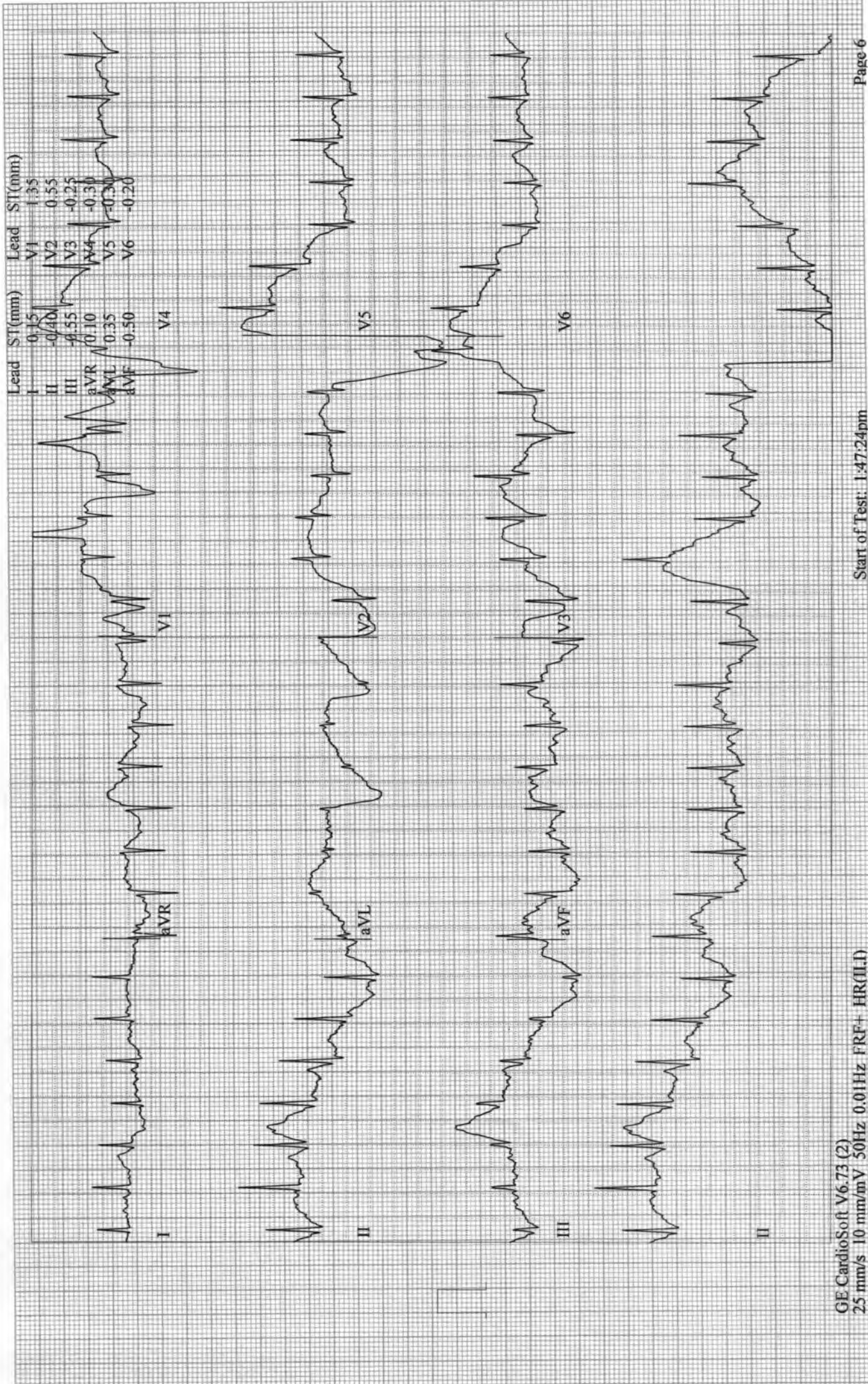

Bhutekar, Satish
Patient ID 48996
05.04.2023
1:57:58pm

BRUCE
0.0 mph
0.0 %

RECOVERY
#1
00:50

151 bpm

Measured at 60ms Post J (10mm/mV)
Auto Points

Lead	ST(mm)	Lead	ST(mm)
I	-0.10	V1	0.00
II	0.45	V2	0.15
III	0.55	V3	0.25
aVR	-0.15	V4	0.55
aVL	-0.35	V5	0.00
aVF	0.50	V6	0.15

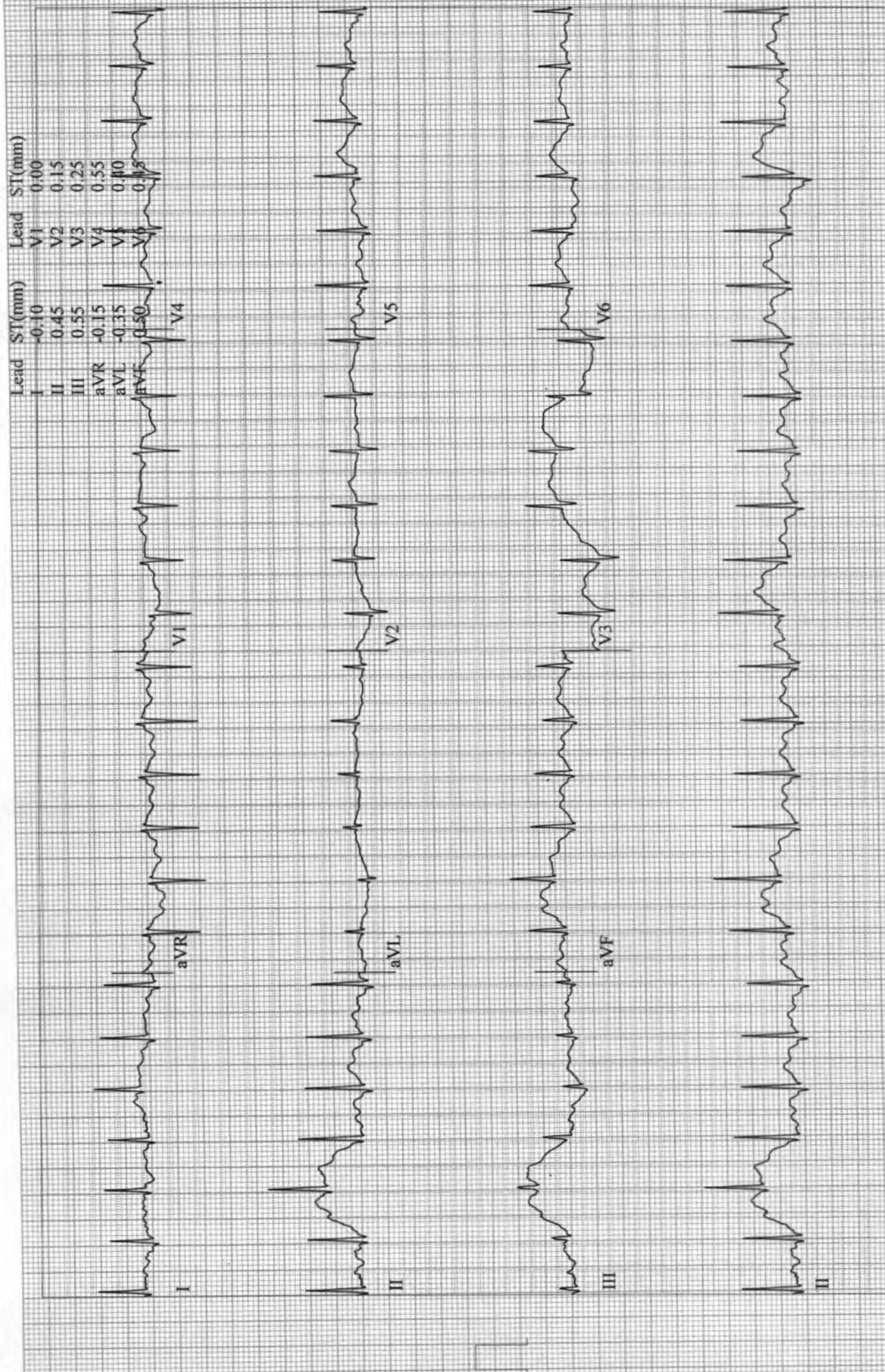

Bhutekar, Satish
Patient ID 48996
05.04.2023
1:58:58pm

12-Lead Report
RECOVERY
#1
01:50

121 bpm

BRUCE
0.0 mph
0.0 %

ASIAN HOSPITAL

Measured at 60ms Post J (10mm/mV)
Auto Points

Lead	ST(mm)	Lead	ST(mm)
I	0.05	V1	0.05
II	0.65	V2	0.10
III	0.55	V3	0.40
aVR	-0.35	V4	0.40
aVL	-0.30	V5	0.20
aVF	0.60	V6	0.15

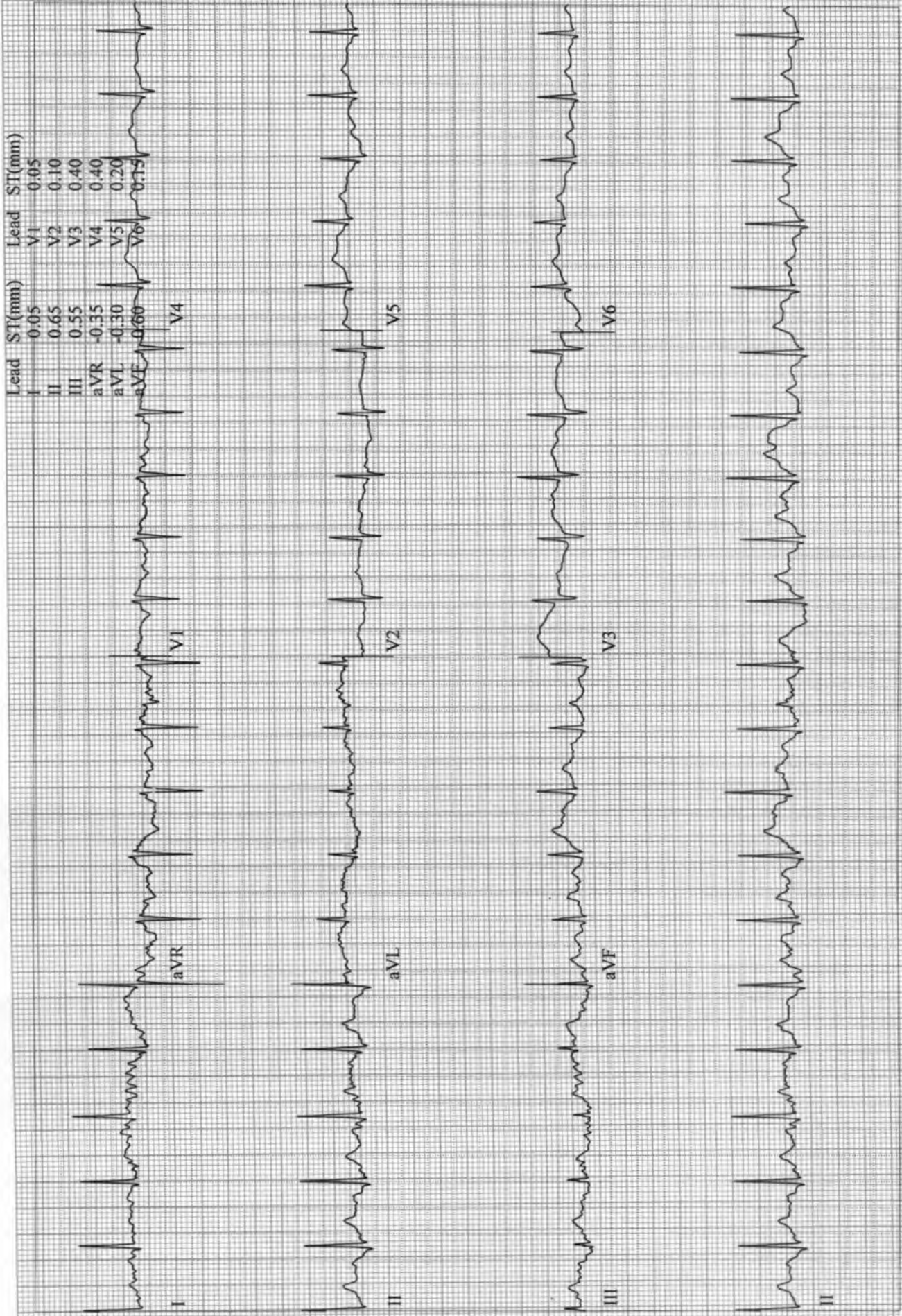

Bhutekar, Satish
Patient ID 48996
05.04.2023
1:59:58pm

12-Lead Report

RECOVERY
#1
02:50

109 bpm
165/97 mmHg

BRUCE
0.0 mph
0.0 %

ASIAN HOSPITAL

Measured at 60ms Post J (10mm/mV)
Auto Points

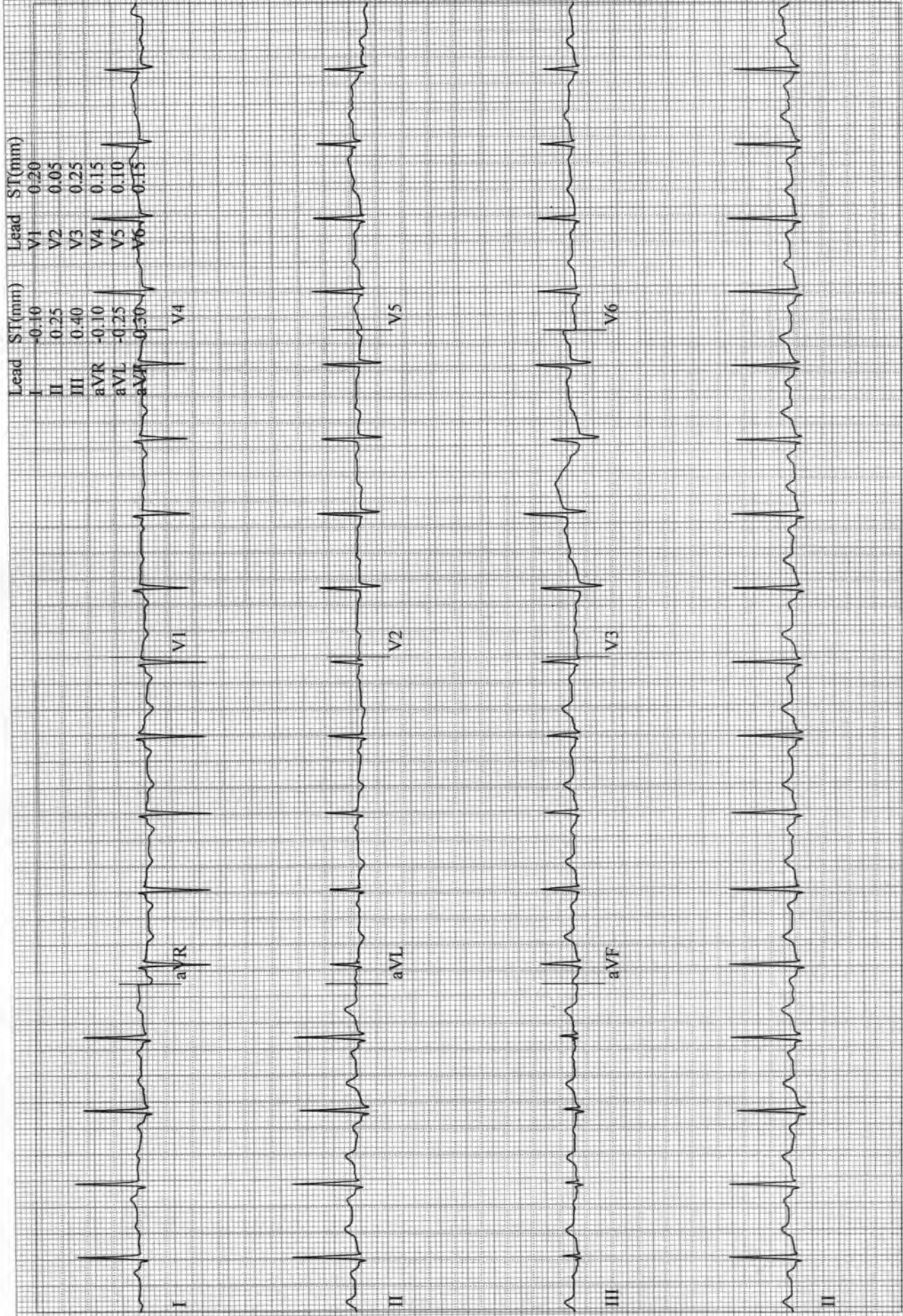

12-Lead Report

Bhutekar, Satish
Patient ID 48996
05.04.2023
2:00:58pm

BRUCE
0.0 mph
0.0 %

RECOVERY
#1
03:50

111 bpm

Measured at 60ms Post J (10mm/mV)
Auto Points

Lead	ST(mm)	Lead	ST(mm)
I	-0.10	V1	0.20
II	0.15	V2	0.00
III	0.20	V3	0.20
aVR	0.00	V4	0.10
aVL	-0.15	V5	0.00
aVF	0.10	V6	0.10

