

# Chandan Diagnostic



Age / Gender: 32/Male

Date and Time: 11th Feb 23 12:09 PM

Patient ID: CHL20308652223

Patient Name: VAIBHAV PRATAP SINGH 119879 ECG

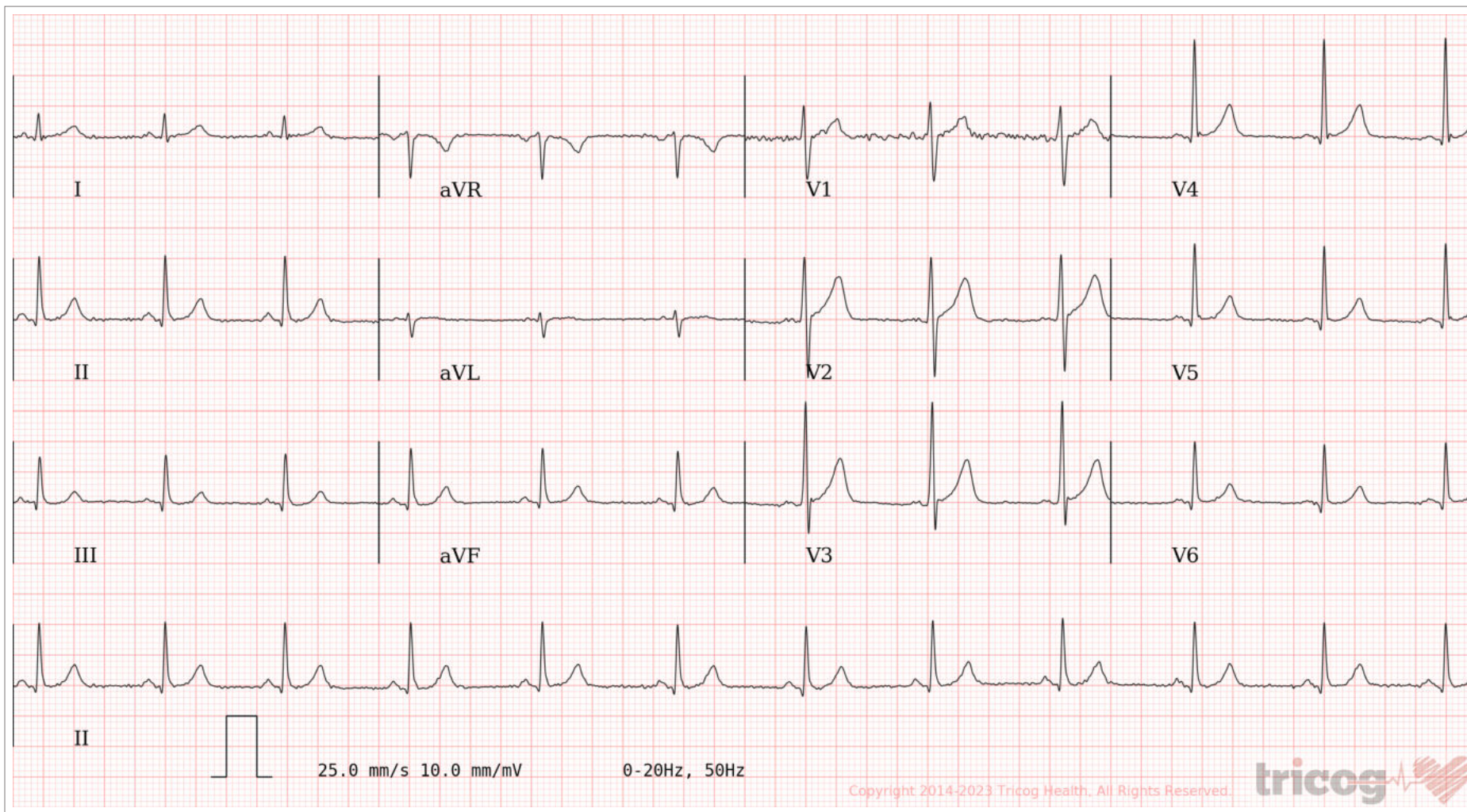
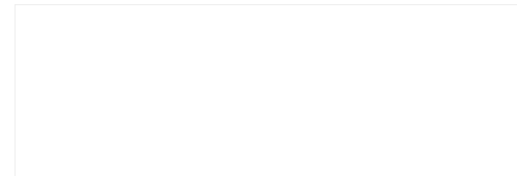

AR: 72bpm    VR: 72bpm    QRSD: 86ms    QT: 354ms    QTc: 387ms    PRI: 112ms    P-R-T: 58° 66° 53°

Sinus Rhythm, Short PR Interval. Please correlate clinically.

AUTHORIZED BY

Dr. Charit  
MD, DM: Cardiology

63382

REPORTED BY

Dr. Alafia Hatim Canteenwala

2000/08/2914

Disclaimer: Analysis in this report is based on ECG alone and should only be used as an adjunct to clinical history, symptoms and results of other invasive and non-invasive tests and must be interpreted by a qualified physician.



# CHANDAN DIAGNOSTIC CENTRE

Add: Godavari Complex, Near K.V.M Public School Heera Nagar, Haldwani  
Ph: 7705023379,-  
CIN : U85110DL2003PLC308206



|              |   |               |                        |
|--------------|---|---------------|------------------------|
| Patient Name | : Mr.VAIBHAV PRATAP SINGH 119879            | Registered On | : 11/Feb/2023 11:44:42 |
| Age/Gender   | : 32 Y 0 M 0 D /M                           | Collected     | : 11/Feb/2023 11:58:37 |
| UHID/MR NO   | : CHL2.0000125976                           | Received      | : 11/Feb/2023 12:50:50 |
| Visit ID     | : CHL20308652223                            | Reported      | : 11/Feb/2023 17:15:45 |
| Ref Doctor   | : Dr.MEDIWHEEL ARCOFEMI HEALTH CARE LTD HLD | Status        | : Final Report         |

## DEPARTMENT OF HAEMATOLOGY

### MEDIWHEEL BANK OF BARODA MALE & FEMALE BELOW 40 YRS

| Test Name | Result | Unit | Bio. Ref. Interval | Method |
|-----------|--------|------|--------------------|--------|
|-----------|--------|------|--------------------|--------|

#### Blood Group (ABO & Rh typing) \*\* , Blood

|              |          |
|--------------|----------|
| Blood Group  | A        |
| Rh ( Anti-D) | POSITIVE |

#### Complete Blood Count (CBC) \*\* , Whole Blood

|                                   |          |                |  |                                  |
|-----------------------------------|----------|----------------|--|----------------------------------|
| Haemoglobin                       | 15.40    | g/dl           | 1 Day- 14.5-22.5 g/dl<br>1 Wk- 13.5-19.5 g/dl<br>1 Mo- 10.0-18.0 g/dl<br>3-6 Mo- 9.5-13.5 g/dl<br>0.5-2 Yr- 10.5-13.5 g/dl<br>2-6 Yr- 11.5-15.5 g/dl<br>6-12 Yr- 11.5-15.5 g/dl<br>12-18 Yr 13.0-16.0 g/dl<br>Male- 13.5-17.5 g/dl<br>Female- 12.0-15.5 g/dl |                                  |
| TLC (WBC)                         | 4,600.00 | /Cu mm         | 4000-10000   | ELECTRONIC IMPEDANCE             |
| <u>DLC</u>                        |          |                |  |                                  |
| Polymorphs (Neutrophils )         | 57.00    | %              | 55-70  | ELECTRONIC IMPEDANCE             |
| Lymphocytes                       | 38.00    | %              | 25-40  | ELECTRONIC IMPEDANCE             |
| Monocytes                         | 3.00     | %              | 3-5  | ELECTRONIC IMPEDANCE             |
| Eosinophils                       | 2.00     | %              | 1-6  | ELECTRONIC IMPEDANCE             |
| Basophils                         | 0.00     | %              | <1   | ELECTRONIC IMPEDANCE             |
| <u>ESR</u>                        |          |                |  |                                  |
| Observed                          | 10.00    | Mm for 1st hr. |  |                                  |
| Corrected                         | NR       | Mm for 1st hr. | <9   |                                  |
| PCV (HCT)                         | 48.00    | %              | 40-54  |                                  |
| Platelet count                    |          |                |  |                                  |
| Platelet Count                    | 1.40     | LACS/cu mm     | 1.5-4.0  | ELECTRONIC IMPEDANCE/MICROSCOPIC |
| PDW (Platelet Distribution width) | 16.50    | fL             | 9-17   | ELECTRONIC IMPEDANCE             |
| P-LCR (Platelet Large Cell Ratio) | 46.00    | %              | 35-60  | ELECTRONIC IMPEDANCE             |
| PCT (Platelet Hematocrit)         | 0.18     | %              | 0.108-0.282  | ELECTRONIC IMPEDANCE             |
| MPV (Mean Platelet Volume)        | 12.00    | fL             | 6.5-12.0   | ELECTRONIC IMPEDANCE             |
| <u>RBC Count</u>                  |          |                |  |                                  |
| RBC Count                         | 4.73     | Mill./cu mm    | 4.2-5.5  | ELECTRONIC IMPEDANCE             |





# CHANDAN DIAGNOSTIC CENTRE

Add: Godavari Complex, Near K.V.M Public School Heera Nagar, Haldwani  
Ph: 7705023379,-  
CIN : U85110DL2003PLC308206



|              |   |               |                        |
|--------------|---|---------------|------------------------|
| Patient Name | : Mr.VAIBHAV PRATAP SINGH 119879            | Registered On | : 11/Feb/2023 11:44:42 |
| Age/Gender   | : 32 Y 0 M 0 D /M                           | Collected     | : 11/Feb/2023 11:58:37 |
| UHID/MR NO   | : CHL2.0000125976                           | Received      | : 11/Feb/2023 12:50:50 |
| Visit ID     | : CHL20308652223                            | Reported      | : 11/Feb/2023 17:15:45 |
| Ref Doctor   | : Dr.MEDIWHEEL ARCOFEMI HEALTH CARE LTD HLD | Status        | : Final Report         |

## DEPARTMENT OF HAEMATOLOGY

### MEDIWHEEL BANK OF BARODA MALE & FEMALE BELOW 40 YRS

| Test Name                        | Result   | Unit   | Bio. Ref. Interval | Method               |
|----------------------------------|----------|--------|--------------------|----------------------|
| Blood Indices (MCV, MCH, MCHC)   |          |        |                    |                      |
| MCV                              | 96.70    | fl     | 80-100             | CALCULATED PARAMETER |
| MCH                              | 32.70    | pg     | 28-35              | CALCULATED PARAMETER |
| MCHC                             | 33.80    | %      | 30-38              | CALCULATED PARAMETER |
| RDW-CV                           | 12.70    | %      | 11-16              | ELECTRONIC IMPEDANCE |
| RDW-SD                           | 43.20    | fL     | 35-60              | ELECTRONIC IMPEDANCE |
| Absolute Neutrophils Count       | 2,622.00 | /cu mm | 3000-7000          |                      |
| Absolute Eosinophils Count (AEC) | 92.00    | /cu mm | 40-440             |                      |

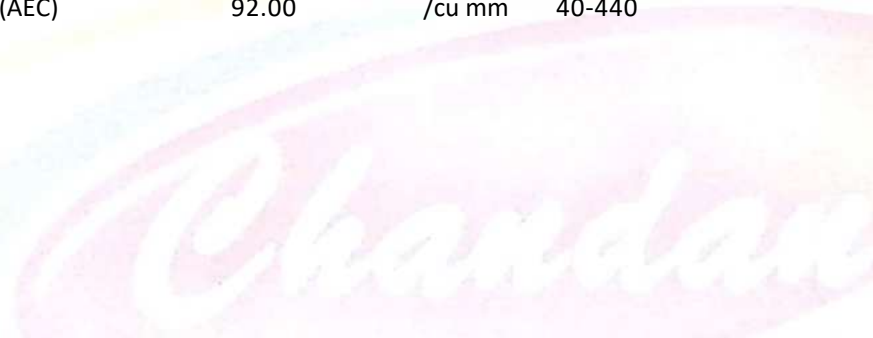

  
**Dr Vinod Ojha**  
MD Pathologist





# CHANDAN DIAGNOSTIC CENTRE

Add: Godavari Complex, Near K.V.M Public School Heera Nagar, Haldwani  
Ph: 7705023379,-  
CIN : U85110DL2003PLC308206



|              |   |               |                        |
|--------------|---|---------------|------------------------|
| Patient Name | : Mr.VAIBHAV PRATAP SINGH 119879            | Registered On | : 11/Feb/2023 11:44:43 |
| Age/Gender   | : 32 Y 0 M 0 D /M                           | Collected     | : 11/Feb/2023 11:58:37 |
| UHID/MR NO   | : CHL2.0000125976                           | Received      | : 11/Feb/2023 12:50:50 |
| Visit ID     | : CHL20308652223                            | Reported      | : 11/Feb/2023 14:03:25 |
| Ref Doctor   | : Dr.MEDIWHEEL ARCOFEMI HEALTH CARE LTD HLD | Status        | : Final Report         |

## DEPARTMENT OF BIOCHEMISTRY

### MEDIWHEEL BANK OF BARODA MALE & FEMALE BELOW 40 YRS

| Test Name | Result | Unit | Bio. Ref. Interval | Method |
|-----------|--------|------|--------------------|--------|
|-----------|--------|------|--------------------|--------|

#### GLUCOSE FASTING \*\* , Plasma

|                 |       |       |  |         |
|-----------------|-------|-------|--|---------|
| Glucose Fasting | 84.10 | mg/dl | < 100 Normal<br>100-125 Pre-diabetes<br>≥ 126 Diabetes | GOD POD |
|-----------------|-------|-------|--|---------|

#### Interpretation:

- Kindly correlate clinically with intake of hypoglycemic agents, drug dosage variations and other drug interactions.
- A negative test result only shows that the person does not have diabetes at the time of testing. It does not mean that the person will never get diabetics in future, which is why an Annual Health Check up is essential.
- I.G.T = Impaired Glucose Tolerance.

#### Glucose PP \*\*

Sample: Plasma After Meal

|        |       |  |         |
|--------|-------|--|---------|
| 124.50 | mg/dl | <140 Normal<br>140-199 Pre-diabetes<br>>200 Diabetes | GOD POD |
|--------|-------|--|---------|

#### Interpretation:

- Kindly correlate clinically with intake of hypoglycemic agents, drug dosage variations and other drug interactions.
- A negative test result only shows that the person does not have diabetes at the time of testing. It does not mean that the person will never get diabetics in future, which is why an Annual Health Check up is essential.
- I.G.T = Impaired Glucose Tolerance.

#### GLYCOSYLATED HAEMOGLOBIN (HBA1C) \*\* , EDTA BLOOD

|                                  |       |               |             |
|----------------------------------|-------|---------------|-------------|
| Glycosylated Haemoglobin (HbA1c) | 4.70  | % NGSP        | HPLC (NGSP) |
| Glycosylated Haemoglobin (HbA1c) | 28.00 | mmol/mol/IFCC |             |
| Estimated Average Glucose (eAG)  | 88    | mg/dl         |             |

#### Interpretation:

#### NOTE:-

- eAG is directly related to A1c.
- An A1c of 7% -the goal for most people with diabetes-is the equivalent of an eAG of 154 mg/dl.
- eAG may help facilitate a better understanding of actual daily control helping you and your health care provider to make necessary changes to your diet and physical activity to improve overall diabetes management.





# CHANDAN DIAGNOSTIC CENTRE

Add: Godavari Complex, Near K.V.M Public School Heera Nagar, Haldwani  
Ph: 7705023379,-  
CIN : U85110DL2003PLC308206



|              |   |               |                        |
|--------------|---|---------------|------------------------|
| Patient Name | : Mr.VAIBHAV PRATAP SINGH 119879            | Registered On | : 11/Feb/2023 11:44:43 |
| Age/Gender   | : 32 Y 0 M 0 D /M                           | Collected     | : 11/Feb/2023 11:58:37 |
| UHID/MR NO   | : CHL2.0000125976                           | Received      | : 11/Feb/2023 12:50:50 |
| Visit ID     | : CHL20308652223                            | Reported      | : 11/Feb/2023 14:03:25 |
| Ref Doctor   | : Dr.MEDIWHEEL ARCOFEMI HEALTH CARE LTD HLD | Status        | : Final Report         |

## DEPARTMENT OF BIOCHEMISTRY

### MEDIWHEEL BANK OF BARODA MALE & FEMALE BELOW 40 YRS

| Test Name | Result | Unit | Bio. Ref. Interval | Method |
|-----------|--------|------|--------------------|--------|
|-----------|--------|------|--------------------|--------|

The following ranges may be used for interpretation of results. However, factors such as duration of diabetes, adherence to therapy and the age of the patient should also be considered in assessing the degree of blood glucose control.

| Haemoglobin A1C (%) NGSP | mmol/mol / IFCC Unit | eAG (mg/dl) | Degree of Glucose Control Unit |
|--------------------------|----------------------|-------------|--------------------------------|
| > 8                      | >63.9                | >183        | Action Suggested*              |
| 7-8                      | 53.0 -63.9           | 154-183     | Fair Control                   |
| < 7                      | <63.9                | <154        | Goal**                         |
| 6-7                      | 42.1 -63.9           | 126-154     | Near-normal glycemia           |
| < 6%                     | <42.1                | <126        | Non-diabetic level             |

\*High risk of developing long term complications such as Retinopathy, Nephropathy, Neuropathy, Cardiopathy, etc.

\*\*Some danger of hypoglycemic reaction in Type 1 diabetics. Some glucose intolerant individuals and "subclinical" diabetics may demonstrate HbA1C levels in this area.

N.B. : Test carried out on Automated G8 90 SL TOSOH HPLC Analyser.

#### Clinical Implications:

\*Values are frequently increased in persons with poorly controlled or newly diagnosed diabetes.

\*With optimal control, the HbA 1c moves toward normal levels.

\*A diabetic patient who recently comes under good control may still show higher concentrations of glycosylated hemoglobin. This level declines gradually over several months as nearly normal glycosylated \*Increases in glycosylated hemoglobin occur in the following non-diabetic conditions: a. Iron-deficiency anemia b. Splenectomy c. Alcohol toxicity d. Lead toxicity

\*Decreases in A 1c occur in the following non-diabetic conditions: a. Hemolytic anemia b. chronic blood loss

\*Pregnancy d. chronic renal failure. Interfering Factors:

\*Presence of Hb F and H causes falsely elevated values. 2. Presence of Hb S, C, E, D, G, and Lepore (autosomal recessive mutation resulting in a hemoglobinopathy) causes falsely decreased values.

|   |       |       |   |                 |
|---|-------|-------|---|-----------------|
| BUN (Blood Urea Nitrogen) **<br>Sample: Serum | 14.71 | mg/dL | 7.0-23.0  | CALCULATED      |
| Creatinine **<br>Sample: Serum                | 1.07  | mg/dl | Serum 0.7-1.3<br>Spot Urine-Male- 20-275<br>Female-20-320 | MODIFIED JAFFES |
| Uric Acid **<br>Sample: Serum                 | 7.21  | mg/dl | 3.4-7.0   | URICASE         |





# CHANDAN DIAGNOSTIC CENTRE

Add: Godavari Complex, Near K.V.M Public School Heera Nagar, Haldwani  
Ph: 7705023379,-  
CIN : U85110DL2003PLC308206



|              |   |               |                        |
|--------------|---|---------------|------------------------|
| Patient Name | : Mr.VAIBHAV PRATAP SINGH 119879            | Registered On | : 11/Feb/2023 11:44:43 |
| Age/Gender   | : 32 Y 0 M 0 D /M                           | Collected     | : 11/Feb/2023 11:58:37 |
| UHID/MR NO   | : CHL2.0000125976                           | Received      | : 11/Feb/2023 12:50:50 |
| Visit ID     | : CHL20308652223                            | Reported      | : 11/Feb/2023 14:03:25 |
| Ref Doctor   | : Dr.MEDIWHEEL ARCOFEMI HEALTH CARE LTD HLD | Status        | : Final Report         |

## DEPARTMENT OF BIOCHEMISTRY

### MEDIWHEEL BANK OF BARODA MALE & FEMALE BELOW 40 YRS

| Test Name | Result | Unit | Bio. Ref. Interval | Method |
|-----------|--------|------|--------------------|--------|
|-----------|--------|------|--------------------|--------|

#### LFT (WITH GAMMA GT) \*\* , Serum

|   |       |       |            |                    |
|---|-------|-------|------------|--------------------|
| SGOT / Aspartate Aminotransferase (AST) | 36.51 | U/L   | < 35       | IFCC WITHOUT P5P   |
| SGPT / Alanine Aminotransferase (ALT)   | 46.70 | U/L   | < 40       | IFCC WITHOUT P5P   |
| Gamma GT (GGT)                          | 43.09 | IU/L  | 11-50      | OPTIMIZED SZAIZING |
| Protein                                 | 6.52  | gm/dl | 6.2-8.0    | BIRUET             |
| Albumin                                 | 4.16  | gm/dl | 3.8-5.4    | B.C.G.             |
| Globulin                                | 2.36  | gm/dl | 1.8-3.6    | CALCULATED         |
| A:G Ratio                               | 1.76  |       | 1.1-2.0    | CALCULATED         |
| Alkaline Phosphatase (Total)            | 92.00 | U/L   | 42.0-165.0 | IFCC METHOD        |
| Bilirubin (Total)                       | 0.88  | mg/dl | 0.3-1.2    | JENDRASSIK & GROF  |
| Bilirubin (Direct)                      | 0.29  | mg/dl | < 0.30     | JENDRASSIK & GROF  |
| Bilirubin (Indirect)                    | 0.59  | mg/dl | < 0.8      | JENDRASSIK & GROF  |

#### LIPID PROFILE ( MINI ) \*\* , Serum

|                                    |        |       |   |                  |
|------------------------------------|--------|-------|---|------------------|
| Cholesterol (Total)                | 226.04 | mg/dl | <200 Desirable<br>200-239 Borderline High<br>> 240 High   | CHOD-PAP         |
| HDL Cholesterol (Good Cholesterol) | 43.70  | mg/dl | 30-70   | DIRECT ENZYMATIC |
| LDL Cholesterol (Bad Cholesterol)  | 124    | mg/dl | < 100 Optimal<br>100-129 Nr.<br>Optimal/Above Optimal<br>130-159 Borderline High<br>160-189 High<br>> 190 Very High | CALCULATED       |
| VLDL                               | 58.68  | mg/dl | 10-33   | CALCULATED       |
| Triglycerides                      | 293.40 | mg/dl | < 150 Normal<br>150-199 Borderline High<br>200-499 High<br>>500 Very High   | GPO-PAP          |

  
Dr Vinod Ojha  
MD Pathologist





# CHANDAN DIAGNOSTIC CENTRE

Add: Godavari Complex, Near K.V.M Public School Heera Nagar, Haldwani  
Ph: 7705023379,-  
CIN : U85110DL2003PLC308206



|              |   |               |                        |
|--------------|---|---------------|------------------------|
| Patient Name | : Mr.VAIBHAV PRATAP SINGH 119879            | Registered On | : 11/Feb/2023 11:44:42 |
| Age/Gender   | : 32 Y 0 M 0 D /M                           | Collected     | : 11/Feb/2023 13:50:11 |
| UHID/MR NO   | : CHL2.0000125976                           | Received      | : 11/Feb/2023 15:48:54 |
| Visit ID     | : CHL20308652223                            | Reported      | : 11/Feb/2023 17:53:04 |
| Ref Doctor   | : Dr.MEDIWHEEL ARCOFEMI HEALTH CARE LTD HLD | Status        | : Final Report         |

## DEPARTMENT OF CLINICAL PATHOLOGY

### MEDIWHEEL BANK OF BARODA MALE & FEMALE BELOW 40 YRS

| Test Name | Result | Unit | Bio. Ref. Interval | Method |
|-----------|--------|------|--------------------|--------|
|-----------|--------|------|--------------------|--------|

#### URINE EXAMINATION, ROUTINE\*\* , Urine

|                             |                |       |  |                         |
|-----------------------------|----------------|-------|--|-------------------------|
| Color                       | PALE YELLOW    |       |  |                         |
| Specific Gravity            | 1.015          |       |  |                         |
| Reaction PH                 | Acidic ( 6.0 ) |       |  | DIPSTICK                |
| Protein                     | ABSENT         | mg %  | < 10 Absent<br>10-40 (+)<br>40-200 (++)<br>200-500 (+++)<br>> 500 (++++) | DIPSTICK                |
| Sugar                       | ABSENT         | gms%  | < 0.5 (+)<br>0.5-1.0 (++)<br>1-2 (+++)<br>> 2 (++++)                     | DIPSTICK                |
| Ketone                      | ABSENT         | mg/dl | 0.2-2.81   | BIOCHEMISTRY            |
| Bile Salts                  | ABSENT         |       |  |                         |
| Bile Pigments               | ABSENT         |       |  |                         |
| Urobilinogen(1:20 dilution) | ABSENT         |       |  |                         |
| Microscopic Examination:    |                |       |  |                         |
| Epithelial cells            | 0-1/h.p.f      |       |  | MICROSCOPIC EXAMINATION |
| Pus cells                   | OCCASIONAL     |       |  |                         |
| RBCs                        | ABSENT         |       |  | MICROSCOPIC EXAMINATION |
| Cast                        | ABSENT         |       |  |                         |
| Crystals                    | ABSENT         |       |  | MICROSCOPIC EXAMINATION |
| Others                      | ABSENT         |       |  |                         |

  
Dr Vinod Ojha  
MD Pathologist





# CHANDAN DIAGNOSTIC CENTRE

Add: Godavari Complex, Near K.V.M Public School Heera Nagar, Haldwani  
Ph: 7705023379,-  
CIN : U85110DL2003PLC308206



|              |   |               |                        |
|--------------|---|---------------|------------------------|
| Patient Name | : Mr.VAIBHAV PRATAP SINGH 119879            | Registered On | : 11/Feb/2023 11:44:42 |
| Age/Gender   | : 32 Y 0 M 0 D /M                           | Collected     | : 11/Feb/2023 16:51:20 |
| UHID/MR NO   | : CHL2.0000125976                           | Received      | : 11/Feb/2023 17:56:41 |
| Visit ID     | : CHL20308652223                            | Reported      | : 12/Feb/2023 11:51:16 |
| Ref Doctor   | : Dr.MEDIWHEEL ARCOFEMI HEALTH CARE LTD HLD | Status        | : Final Report         |

## DEPARTMENT OF CLINICAL PATHOLOGY

### MEDIWHEEL BANK OF BARODA MALE & FEMALE BELOW 40 YRS

| Test Name | Result | Unit | Bio. Ref. Interval | Method |
|-----------|--------|------|--------------------|--------|
|-----------|--------|------|--------------------|--------|

#### STOOL, ROUTINE EXAMINATION \*\* , Stool

|               |                |
|---------------|----------------|
| Color         | BROWNISH       |
| Consistency   | SEMI SOLID     |
| Reaction (PH) | Acidic ( 6.0 ) |
| Mucus         | ABSENT         |
| Blood         | ABSENT         |
| Worm          | ABSENT         |
| Pus cells     | 1-2/h.p.f      |
| RBCs          | ABSENT         |
| Ova           | ABSENT         |
| Cysts         | ABSENT         |
| Others        | ABSENT         |

  
**Dr Vinod Ojha**  
MD Pathologist







# CHANDAN DIAGNOSTIC CENTRE

Add: Godavari Complex, Near K.V.M Public School Heera Nagar, Haldwani  
Ph: 7705023379,-  
CIN : U85110DL2003PLC308206



|              |   |               |                        |
|--------------|---|---------------|------------------------|
| Patient Name | : Mr.VAIBHAV PRATAP SINGH 119879            | Registered On | : 11/Feb/2023 11:44:42 |
| Age/Gender   | : 32 Y 0 M 0 D /M                           | Collected     | : 11/Feb/2023 13:50:11 |
| UHID/MR NO   | : CHL2.0000125976                           | Received      | : 11/Feb/2023 15:48:55 |
| Visit ID     | : CHL20308652223                            | Reported      | : 11/Feb/2023 17:53:04 |
| Ref Doctor   | : Dr.MEDIWHEEL ARCOFEMI HEALTH CARE LTD HLD | Status        | : Final Report         |

## DEPARTMENT OF CLINICAL PATHOLOGY

### MEDIWHEEL BANK OF BARODA MALE & FEMALE BELOW 40 YRS

| Test Name | Result | Unit | Bio. Ref. Interval | Method |
|-----------|--------|------|--------------------|--------|
|-----------|--------|------|--------------------|--------|

#### SUGAR, FASTING STAGE\*\* , Urine

|                      |        |      |
|----------------------|--------|------|
| Sugar, Fasting stage | ABSENT | gms% |
|----------------------|--------|------|

#### Interpretation:

- (+) < 0.5
- (++) 0.5-1.0
- (+++) 1-2
- (++++> 2



  
**Dr Vinod Ojha**  
MD Pathologist





# CHANDAN DIAGNOSTIC CENTRE

Add: Godavari Complex, Near K.V.M Public School Heera Nagar, Haldwani  
Ph: 7705023379,-  
CIN : U85110DL2003PLC308206



|              |   |               |                        |
|--------------|---|---------------|------------------------|
| Patient Name | : Mr.VAIBHAV PRATAP SINGH 119879            | Registered On | : 11/Feb/2023 11:44:42 |
| Age/Gender   | : 32 Y 0 M 0 D /M                           | Collected     | : 11/Feb/2023 16:51:19 |
| UHID/MR NO   | : CHL2.0000125976                           | Received      | : 11/Feb/2023 17:56:41 |
| Visit ID     | : CHL20308652223                            | Reported      | : 12/Feb/2023 11:51:16 |
| Ref Doctor   | : Dr.MEDIWHEEL ARCOFEMI HEALTH CARE LTD HLD | Status        | : Final Report         |

## DEPARTMENT OF CLINICAL PATHOLOGY

### MEDIWHEEL BANK OF BARODA MALE & FEMALE BELOW 40 YRS

| Test Name | Result | Unit | Bio. Ref. Interval | Method |
|-----------|--------|------|--------------------|--------|
|-----------|--------|------|--------------------|--------|

SUGAR, PP STAGE\*\* , Urine

Sugar, PP Stage ABSENT

#### Interpretation:

- (+) < 0.5 gms%
- (++) 0.5-1.0 gms%
- (+++) 1-2 gms%
- (++++) > 2 gms%



  
Dr Vinod Ojha  
MD Pathologist





# CHANDAN DIAGNOSTIC CENTRE

Add: Godavari Complex, Near K.V.M Public School Heera Nagar, Haldwani  
Ph: 7705023379,-  
CIN : U85110DL2003PLC308206



|              |   |               |                        |
|--------------|---|---------------|------------------------|
| Patient Name | : Mr.VAIBHAV PRATAP SINGH 119879            | Registered On | : 11/Feb/2023 11:44:43 |
| Age/Gender   | : 32 Y 0 M 0 D /M                           | Collected     | : 11/Feb/2023 11:58:37 |
| UHID/MR NO   | : CHL2.0000125976                           | Received      | : 12/Feb/2023 12:56:17 |
| Visit ID     | : CHL20308652223                            | Reported      | : 12/Feb/2023 16:18:56 |
| Ref Doctor   | : Dr.MEDIWHEEL ARCOFEMI HEALTH CARE LTD HLD | Status        | : Final Report         |

## DEPARTMENT OF IMMUNOLOGY

### MEDIWHEEL BANK OF BARODA MALE & FEMALE BELOW 40 YRS

| Test Name | Result | Unit | Bio. Ref. Interval | Method |
|-----------|--------|------|--------------------|--------|
|-----------|--------|------|--------------------|--------|

#### THYROID PROFILE - TOTAL \*\* , Serum

|                                   |        |        |             |      |
|-----------------------------------|--------|--------|-------------|------|
| T3, Total (tri-iodothyronine)     | 140.21 | ng/dl  | 84.61–201.7 | CLIA |
| T4, Total (Thyroxine)             | 8.47   | ug/dl  | 3.2-12.6    | CLIA |
| TSH (Thyroid Stimulating Hormone) | 2.85   | μIU/mL | 0.27 - 5.5  | CLIA |

#### Interpretation:

|          |        |                        |
|----------|--------|------------------------|
| 0.3-4.5  | μIU/mL | First Trimester        |
| 0.5-4.6  | μIU/mL | Second Trimester       |
| 0.8-5.2  | μIU/mL | Third Trimester        |
| 0.5-8.9  | μIU/mL | Adults 55-87 Years     |
| 0.7-27   | μIU/mL | Premature 28-36 Week   |
| 2.3-13.2 | μIU/mL | Cord Blood > 37Week    |
| 0.7-64   | μIU/mL | Child(21 wk - 20 Yrs.) |
| 1-39     | μIU/mL | Child 0-4 Days         |
| 1.7-9.1  | μIU/mL | Child 2-20 Week        |

- 1) Patients having low T3 and T4 levels but high TSH levels suffer from primary hypothyroidism, cretinism, juvenile myxedema or autoimmune disorders.
- 2) Patients having high T3 and T4 levels but low TSH levels suffer from Grave's disease, toxic adenoma or sub-acute thyroiditis.
- 3) Patients having either low or normal T3 and T4 levels but low TSH values suffer from iodine deficiency or secondary hypothyroidism.
- 4) Patients having high T3 and T4 levels but normal TSH levels may suffer from toxic multinodular goiter. This condition is mostly a symptomatic and may cause transient hyperthyroidism but no persistent symptoms.
- 5) Patients with high or normal T3 and T4 levels and low or normal TSH levels suffer either from T3 toxicosis or T4 toxicosis respectively.
- 6) In patients with non thyroidal illness abnormal test results are not necessarily indicative of thyroidism but may be due to adaptation to the catabolic state and may revert to normal when the patient recovers.
- 7) There are many drugs for eg. Glucocorticoids, Dopamine, Lithium, Iodides, Oral radiographic dyes, etc. which may affect the thyroid function tests.
- 8) Generally when total T3 and total T4 results are indecisive then Free T3 and Free T4 tests are recommended for further confirmation along with TSH levels.

**Dr. Anupam Singh (MBBS MD Pathology)**





# CHANDAN DIAGNOSTIC CENTRE

Add: Godavari Complex, Near K.V.M Public School Heera Nagar, Haldwani  
Ph: 7705023379,-  
CIN : U85110DL2003PLC308206



|              |   |               |                        |
|--------------|---|---------------|------------------------|
| Patient Name | : Mr.VAIBHAV PRATAP SINGH 119879            | Registered On | : 11/Feb/2023 11:44:43 |
| Age/Gender   | : 32 Y 0 M 0 D /M                           | Collected     | : N/A                  |
| UHID/MR NO   | : CHL2.0000125976                           | Received      | : N/A                  |
| Visit ID     | : CHL20308652223                            | Reported      | : 11/Feb/2023 17:37:17 |
| Ref Doctor   | : Dr.MEDIWHEEL ARCOFEMI HEALTH CARE LTD HLD | Status        | : Final Report         |

## DEPARTMENT OF X-RAY

MEDIWHEEL BANK OF BARODA MALE & FEMALE BELOW 40 YRS

X-RAY DIGITAL CHEST PA \*

### **(500 mA COMPUTERISED UNIT SPOT FILM DEVICE)**

#### **DIGITAL CHEST P-A VIEW:-**

- **Intramedullary nails is seen in left clavicle**
- Bilateral lung fields appear grossly unremarkable.
- Diaphragmatic shadows are normal on both sides.
- Costo-phrenic angles are bilaterally clear.
- Trachea is central in position.
- Cardiac size & contours are normal.
- Bilateral hilar shadows are normal.
- Pulmonary vascularity & distribution are normal.
- Soft tissue shadow appears normal.

#### **IMPRESSION:-**

**No significant abnormality is seen.**

#### **Adv:-Clinico-pathological correlation.**

  
DR KAMAL PANT  
(MD RADIO DIAGNOSIS)





# CHANDAN DIAGNOSTIC CENTRE

Add: Godavari Complex, Near K.V.M Public School Heera Nagar, Haldwani  
Ph: 7705023379,-  
CIN : U85110DL2003PLC308206



|              |   |               |                        |
|--------------|---|---------------|------------------------|
| Patient Name | : Mr.VAIBHAV PRATAP SINGH 119879            | Registered On | : 11/Feb/2023 11:44:43 |
| Age/Gender   | : 32 Y 0 M 0 D /M                           | Collected     | : N/A                  |
| UHID/MR NO   | : CHL2.0000125976                           | Received      | : N/A                  |
| Visit ID     | : CHL20308652223                            | Reported      | : 11/Feb/2023 13:47:07 |
| Ref Doctor   | : Dr.MEDIWHEEL ARCOFEMI HEALTH CARE LTD HLD | Status        | : Final Report         |

## DEPARTMENT OF ULTRASOUND

MEDIWHEEL BANK OF BARODA MALE & FEMALE BELOW 40 YRS

ULTRASOUND WHOLE ABDOMEN (UPPER & LOWER) \*

### ULTRASOUND WHOLE ABDOMEN

**LIVER:** Is borderline enlarged in size (~15.0 cms), its echogenicity is homogeneously increased. No SOL seen. No dilatation of IHBR seen. Hepatic vessels are normal. Portal vein is patent.

**GALL BLADDER:** Lumen anechoic, wall is normal in thickness (~3 mm). No pericholecystic fluid seen.

**CBD:** Normal in caliber and smoothly tapering towards its lower end.

**PANCREAS:** Normal in size and echotexture.

**SPLEEN:** Normal in size (~9.4 cms) and echotexture.

### KIDNEYS:-

**Right kidney** is normal in size, shape and echotexture with maintained CM differentiation. No dilatation of PC system is seen. No calculus seen.

**Left kidney** is normal in size, shape and echotexture with maintained CM differentiation. No dilatation of PC system is seen. No calculus seen.

**URINARY BLADDER:** Normal capacity bladder with anechoic lumen and smooth regular walls of normal thickness.

**PROSTATE:** Is normal in size (~2.3x4.0x2.4 cms & volume ~12.1 cc) and echotexture. No focal lesion seen. No evidence of any free fluid/retroperitoneal lymphadenopathy.

***IMPRESSION:- Borderline hepatomegaly with grade-I fatty liver.***

***(Adv:- Clinico-pathological correlation and further evaluation).***

\*\*\* End Of Report \*\*\*

(\*\*) Test Performed at Chandan Speciality Lab.

Result/s to Follow:





# CHANDAN DIAGNOSTIC CENTRE

Add: Godavari Complex, Near K.V.M Public School Heera Nagar, Haldwani  
Ph: 7705023379,-  
CIN : U85110DL2003PLC308206



|              |   |               |                        |
|--------------|---|---------------|------------------------|
| Patient Name | : Mr.VAIBHAV PRATAP SINGH 119879            | Registered On | : 11/Feb/2023 11:44:43 |
| Age/Gender   | : 32 Y 0 M 0 D /M                           | Collected     | : N/A                  |
| UHID/MR NO   | : CHL2.0000125976                           | Received      | : N/A                  |
| Visit ID     | : CHL20308652223                            | Reported      | : 11/Feb/2023 13:47:07 |
| Ref Doctor   | : Dr.MEDIWHEEL ARCOFEMI HEALTH CARE LTD HLD | Status        | : Final Report         |

## DEPARTMENT OF ULTRASOUND

### MEDIWHEEL BANK OF BARODA MALE & FEMALE BELOW 40 YRS

ECG/EKG



  
DR KAMAL PANT  
(MD RADIO DIAGNOSIS)

This report is not for medico legal purpose. If clinical correlation is not established, kindly repeat the test at no additional cost within seven days.

Facilities: Pathology, Bedside Sample Collection, Health Check-ups, Digital X-Ray, ECG (Bedside also), Allergy Testing, Test And Health Check-ups, Ultrasonography, Sonomammography, Bone Mineral Density (BMD), Doppler Studies, 2D Echo, CT Scan, MRI, Blood Bank, TMT, EEG, PFT, OPG, Endoscopy, Digital Mammography, Electromyography (EMG), Nerve Condition Velocity (NCV), Audiometry, Brainstem Evoked Response Audiometry (BERA), Colonoscopy, Ambulance Services, Online Booking Facilities for Diagnostics, Online Report Viewing \*  
365 Days Open \*Facilities Available at Select Location

Page 13 of 13



Customer Care No.: +91-9918300637 E-mail: [customercare.diagnostic@chandan.co.in](mailto:customercare.diagnostic@chandan.co.in) Web: [www.chandan.co.in](http://www.chandan.co.in)

Home Sample Collection  
1800-419-0002

Mar. 2018