



Corporate Office : HY PATHO LAB

CB 252, GROUND & FIRST FLOOR NARAINA, NEW DELHI 110028

7718962488

info@hyatholab.in

www.hyatholab.in

Toll Free No. : 18001030287

REPORT

PT Name : ASHOK PATIL

Age : 47 Year | Sex : Male

SAMPLE COLLECTED AT :

Ref By : DR. VANDANA POWAR

Registered on : 27-11-2023 02:25 PM

Reg No : HL8300072855 / MH145

Received on : 28-11-2023 10:24 AM

Barcode : Y11289476

Reported on : 28-11-2023 03:10 PM



INV : THYROID PROFILE -3 (T3 T4 TSH)

SAMPLE : Serum

THYROID PROFILE -3 (T3 T4 TSH)

TEST DESCRIPTION	RESULT	UNITS	BIOLOGICAL REFERENCE RANGE
TOTAL TRIIODOTHYRONINE (T3) Method: CLIA	1.24	ng/mL	0.80 - 2.00
TOTAL THYROXINE (T4) Method: CLIA	8.52	µg/dl	5.10 - 14.10
THYROID STIMULATING HORMONE (TSH) Method: CLIA	2.39	uIU/ml	0.35 - 5.50

Reference Range

Thyroid hormone status during pregnancy:

Pregnancy	T3	T4	TSH
1st Trimester	0.70-1.80	6-16.5	0.37 - 3.6
2nd & 3rd Trimester	0.80-2.00	6-18.5	0.38 - 4.04

Reference ranges by Age

0-5 days: 0.7-15.2

6 days-2 months: 0.7-11.0

3-11 months: 0.7-8.4

1-5 years: 0.7-6.0

6-10 years: 0.6-4.8

Interpretation

1. Patients having low T3 and T4 levels but high TSH levels suffer from primary hypothyroidism, cretinism, juvenile myxedema or autoimmune disorders.
2. Patients having high T3 and T4 levels but low TSH levels suffer from Grave's disease, toxic adenoma or sub-acute thyroiditis.
3. Patients having either low or normal T3 and T4 levels but low TSH values suffer from iodine deficiency or secondary hypothyroidism.
4. Patients having high T3 and T4 levels but normal TSH levels may suffer from toxic multinodular goiter. This condition is mostly a symptomatic and may cause transient hyperthyroidism but no persistent symptoms.
5. Patients with high or normal T3 and T4 levels and low or normal TSH levels suffer either from T3 toxicosis or T4 toxicosis respectively.
6. In patients with non thyroidal illness abnormal test results are not necessarily indicative of thyroidism but may be due to adaptation to the catabolic state and may revert to normal when the patient recovers.
7. There are many drugs for eg. Glucocorticoids, Dopamine, Lithium, Iodides, Oral radiographic dyes, etc. which may affect the thyroid function tests.
8. Generally when total T3 and total T4 results are indecisive then Free T3 and Free T4 tests are recommended for further confirmation along with TSH levels.

Please correlate with clinical conditions

~~End of report~~

Dr. Khande Tejal Abasaheb (MD PATH)
Consultant Pathologist

Dr. Vandana G. Powar MBBS, D.C.P.
Consultant Pathologist



PARTH
PATHOLOGY LABORATORY
(Computerised)

LAB - Shop No. 7, "Diwan Towers" Mangalwar Peth, Near Mirajkar Tikli, Opp. Nutan Marathi
High School, Kolhapur. Mob. 9158529408, 9422047480, 9921285167

DATE – 27/11/2023

PATIENT NAME- ASHOK PATIL

AGE – 47Y/MALE

HEIGHT – 168cm

WEIGHT – 61kg

BLOOD PRESSURE - 124/ 84mmHg

PULSES – 77 / Min

FIT TO PERFORM ALL DUTIES



Dr. Vandana G. Powar

MB.B.S.

Reg No 68137

PATHOLOGIST

DR. VANDANA POWAR
MB.B.S., D.C.P.

All Biochemistry Tests Done By Computerised Auto Analyser

HAEMATOLOGY • CLINICAL PATHOLOGY • BIOCHEMISTRY • SEROLOGY • MICROBIOLOGY • HISTOPATHOLOGY

24 Hours Emergency Service

Home Service Available

भारत सरकार
GOVERNMENT OF INDIA

अशोक बंदु पाटील
Ashok Bandu Patil
जन्म तारीख/DOB: 20/05/1976
पुरुष/ MALE



6480 0412 8752
VID: 9194 4757 6271 3471

माझे आधार, माझी ओळख

Ati



Dr. Vandana C. Powar
Dr. Vandana C. Powar
M.B.B.S., D.C.P.
Reg. No. 68137



LAB - Shop No. 7, "Diwan Towers" Mangalwar Peth, Near Mirajkar Tikti, Opp. Nutan Marathi High School, Kolhapur. Mob. 9158529408, 9422047480, 9921285167

NAME : MR. ASHOK PATIL

DATE : 27/11/2023 PT.NO. : 201 27112

REF BY : Dr. MEDIWHEEL LIFE INS

AGE : 47. Yrs. SEX : M

HAEMOGRAM WITH INDICES

Test	Result	Units	Normal Range
Haemoglobin	- 13.8	g/dl	14-18
RBC Count	- 4.97	millions / cu-mm	4.5 - 6.5
PCV	- 45.8	%	40 - 54
MCV	- 92.2	fL	80 - 96
MCH	- 27.8	Pg	27 - 33
MCHC	- 30.1	gm/dl	33 - 36
RDW CV	- 13.5	%	11.0 - 14.5

Histogram

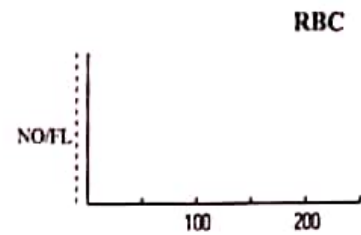

WBC Count	- 5400	/cumm	4000 - 11000
Neutrophils	- 57	%	40 - 75
Lymphocytes	- 38	%	20 - 40
Eosinophils	- 03	%	1 - 6
Monocytes	- 02	%	2-10
Basophils	- 00	%	0 - 1

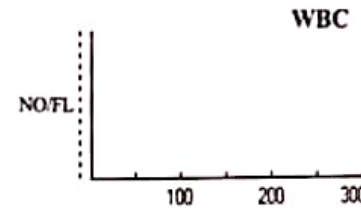

Platelet Count	- 220000	/ul	150000 - 450000
MPV	- 10.8	fL	7.4 - 10.4
PDW	- 13.5	%	8-12
P-LCR	- 31.7	%	15-35

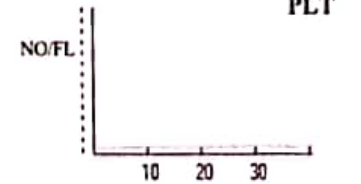

E.S.R. - 09 mm at 1hr
(By Winrobe Method)

RBC Morphology - Normochromic, Normocytic.

WBC Morphology - Within Normal Limits

Platelets - Adequate

* Blood group - 'A' Rh Positive



Dr. Vandana G. Powar
M.B.B.S., D.C.P.
Reg No 68137

PATHOLOGIST

DR. VANDANA POWAR
M.B.B.S., D.C.P.

All Biochemistry Tests Done By Computerised Auto Analyser

HAEMATOLOGY | CLINICAL PATHOLOGY | BIOCHEMISTRY | SEROLOGY | MICROBIOLOGY | HISTOPATHOLOGY

24 Hours Emergency Service

Home Service Available

Dr. Vandana G. Powar M.B.B.S., D.C.P.
Consultant Pathologist



PARTH
PATHOLOGY LABORATORY
(Computerised)

LAB - Shop No. 7, "Diwan Towers" Mangalwar Peth, Near Mirajkar Tikti, Opp. Nutan Marathi High School, Kolhapur. Mob. 9158529408, 9422047480, 9921285167

PT.NAME : MR. ASHOK PATIL
REF. BY : DR. MEDIWHEEL LIFE INS

DATE : 27/11/2023
AGE : 47 Yrs. SEX : M
PT.NO. : 201 271123

BIOCHEMISTRY TEST REPORT

			<u>Normal Range</u>
Fasting Plasma Glucose	: 90.1	mg/dl	60-110 mg/dl
2 Hrs. Plasma Glucose	: 112.3	mg/dl	90-140 mg/dl
S. Creatinine	: 0.9	mg/dl	0.7 - 1.4 mg/dl
Blood Urea	: 20.4	mg/dl	12-42 mg/dl
Blood Urea Nitrogen	: 9.53	mg/dl	5 - 21 mg/dl
S. Uric acid	: 4.7	mg/dl	3.5 -7.2 mg/dl
CHOLESTEROL	: 159.7	mg/dl	0-250 mg/dl
HDL Cholesterol	: 33.9	mg/dl	30 - 70 mg/dl
S. Triglycerides	: 80.6	mg/dl	0-170 mg/dl
LDL Cholesterol	: 109.7	mg/dl	60 - 150 mg/dl
TC/HDLC Ratio	: 4.7		0 - 5
LDLC/HDLC Ratio	: 3.2		2.5 - 3.5

Dr. Vandana G. Powar
M.B.B.S., D.C.P.
Reg. No. 68137



PATHOLOGIST

[Signature]
DR. VANDANA POWAR
M.B.B.S., D.C.P.

All Biochemistry Tests Done By Computerised Auto Analyser

HAEMATOLOGY | CLINICAL PATHOLOGY | BIOCHEMISTRY | SEROLOGY | MICROBIOLOGY | HISTOPATHOLOGY

24 Hours Emergency Service

Home Service Available

Dr. Vandana G. Powar M.B.B.S., D.C.P.
Consultant Pathologist



PARTH
PATHOLOGY LABORATORY
(Computerised)

LAB - Shop No. 7, "Diwan Towers" Mangalwar Peth, Near Mirajkar Tikti, Opp. Nutan Marathi High School, Kolhapur. Mob. 9158529408, 9422047480, 9921285167

PT.NAME : MR. ASHOK PATIL
REF. BY : DR. MEDIWHEEL LIFE INS

DATE : 27/11/2023
AGE : 47 Yrs. SEX : M
PT.NO. : 201 271123

BIOCHEMISTRY TEST REPORT

			<u>Normal Range</u>
S. Bilirubin (Total)	: 0.24	mg/dl	0 - 1.0 mg/dl
S. Bilirubin (Direct)	: 0.19	mg/dl	0 - 0.25 mg/dl
S. Bilirubin (Indirect)	: 0.05	mg/dl	0 - 0.75 mg/dl
S.G.O.T	: 27.8	IU/L	5-40 IU/L
S.G.P.T	: 16.8	IU/L	5-40 IU/L
S. Alkaline Phosphatase	: 83.7	IU/L	37 - 147 IU/L
Total Proteins	: 7.9	g/dl	6.6 - 8.3 g/dl
S. Albumin	: 4.6	g/dl	3.5 - 5.0 g/dl
S. Globulin	: 3.3	g/dl	1.5 - 3 g/dl
A/G Ratio	: 1.4 : 1		0.90 - 2.00



Dr. Vandana G. Powar
M.B.B.S., D.C.P.

Reg. No. 68137

PATHOLOGIST

[Signature]
DR. VANDANA POWAR
M.B.B.S., D.C.P.

All Biochemistry Tests Done By Computerised Auto Analyser

HAEMATOLOGY | CLINICAL PATHOLOGY | BIOCHEMISTRY | SEROLOGY | MICROBIOLOGY | HISTOPATHOLOGY

24 Hours Emergency Service

Home Service Available

Dr. Vandana G. Powar M.B.B.S., D.C.P.
Consultant Pathologist



PARTH
PATHOLOGY LABORATORY
(Computerised)

LAB - Shop No. 7, "Diwan Towers" Mangalwar Peth, Near Mirajkar Tikti, Opp. Nutan Marathi High School, Kolhapur. Mob. 9158529408, 9422047480, 9921285167

PT.NAME : MR. ASHOK PATIL
REF. BY : DR. MEDIWHEEL LIFE INS

DATE : 27/11/2023
AGE : 47 Yrs. SEX : M
PT.NO. : 201 271123

REPORT ON % GLYCOHAEMOGLOBIN OF BLOOD

% Glycohaemoglobin of blood : 5.0 %
Estimated mean blood glucose : 97.8 mg/dl

(Reference For Guideline)

< 6.0 - Normal
6.0 - 7.0 % - Good Control
7.0 - 8.0 % - Fair Control
8.0-10.0% - Unsatisfactory control
>10.0% - Poor control

Dr. Vandana G. Powar
M.B.B.S., D.C.P.
Reg No 68137



PATHOLOGIST

[Signature]
DR. VANDANA POWAR
M.B.B.S., D.C.P.

All Biochemistry Tests Done By Computerised Auto Analyser

HAEMATOLOGY | CLINICAL PATHOLOGY | BIOCHEMISTRY | SEROLOGY | MICROBIOLOGY | HISTOPATHOLOGY

24 Hours Emergency Service

Home Service Available

Dr. Vandana G. Powar M.B.B.S., D.C.P.
Consultant Pathologist



PARTH
PATHOLOGY LABORATORY
(Computerised)

LAB - Shop No. 7, "Diwan Towers" Mangalwar Peth, Near Mirajkar Tikli, Opp. Nutan Marathi High School, Kolhapur. Mob. 9158529408, 9422047480, 9921285167

PT. NAME : MR. ASHOK PATIL
REF. BY : DR. MEDIWHEEL LIFE INS

DATE : 27/11/2023
AGE : 47 Yrs. SEX : M
PT. NO. : 201 271123

EXAMINATION OF URINE

Normal Range

PHYSICAL EXAMINATION

Quantity : 05 ml
Colour : Pale Yellow
Appearance : Clear
Deposit : Absent
Reaction (pH) : Acidic
Specific Gravity : 1.024

1.003 - 1.035

CHEMICAL EXAMINATION

Proteins : Absent
Glucose : Absent
Ketone Bodies : --
Bile Salts : Absent
Bile Pigments : Absent
Urobilinogen : --
Occult Blood : Absent

Absent
Absent

MICROSCOPIC EXAMINATION

Epithelial Cells : 1 - 2 /hpf
Pus Cells : 2 - 3 /hpf
Red Blood Cells : Absent /hpf
Casts : Absent
Crystals : Absent
Amorphous Deposits : Absent

OTHER FINDINGS

Yeast Cells : Absent
Trichomonas vaginalis : Absent
Bacteria : Absent
Mucus Threads : Absent
Spermatozoa : Absent

Dr. Vandana G. Powar
M.B.B.S., D.C.P.
Reg. No. 68137



PATHOLOGIST

[Signature]
DR. VANDANA POWAR
M.B.B.S., D.C.P.

All Biochemistry Tests Done By Computerised Auto Analyser

HAEMATOLOGY | CLINICAL PATHOLOGY | BIOCHEMISTRY | SEROLOGY | MICROBIOLOGY | HISTOPATHOLOGY

24 Hours Emergency Service

Home Service Available

Dr. Vandana G. Powar M.B.B.S., D.C.P.
Consultant Pathologist



PARTH
PATHOLOGY LABORATORY
(Computerised)

LAB - Shop No. 7, "Diwan Towers" Mangalwar Peth, Near Mirajkar Tikti, Opp. Nutan Marathi High School, Kolhapur. Mob. 9158529408, 9422047480, 9921285167

PATIENT NAME:-ASHOK PATIL

AGE - 47SEX-MALE

REFERANCE : - MEDWHEEL LIFE INS.

DATE - 27/11/2023

BIOCHEMISTRY

SERUM GAMMA. G. T : 24.5 mmol/L

NORMAL VALUE

10-50 mmol / L

Dr. Vandana G. Powar
M.B.B.S., D.C.P.
Reg. No. 68137

PATHOLOGIST

DR. VANDANA POWAR
M.B.B.S., D.C.P.



All Biochemistry Tests Done By Computerised Auto Analyser

HAEMATOLOGY | CLINICAL PATHOLOGY | BIOCHEMISTRY | SEROLOGY | MICROBIOLOGY | HISTOPATHOLOGY

24 Hours Emergency Service

Home Service Available

Dr. Vandana G. Powar M.B.B.S., D.C.P.
Consultant Pathologist



PARTH
PATHOLOGY LABORATORY
(Computerised)

LAB - Shop No. 7, "Diwan Towers" Mangalwar Peth, Near Mirajkar Tikti, Opp. Nutan Marathi
High School, Kolhapur. Mob. 9158529408, 9422047480, 9921285167

PATIENT NAME: - ASHOK PATIL

AGE - 47/SEX-MALE

REFERANCE :- MEDWHEEL LIFE INS.

DATE - 27/11/2023

BIOCHEMISTRY

	NORMAL VALUE
SRUM VLDL - 29.0 mmol/L	10-50 mmol / L

Dr. Vandana G. Powar
M.B.B.S., D.C.P.
Reg No. 68137



PATHOLOGIST

DR. VANDANA POWAR
M.B.B.S., D.C.P.

All Biochemistry Tests Done By Computerised Auto Analyser

HAEMATOLOGY | CLINICAL PATHOLOGY | BIOCHEMISTRY | SEROLOGY | MICROBIOLOGY | HISTOPATHOLOGY

24 Hours Emergency Service

Home Service Available

Dr. Vandana G. Powar M.B.B.S., D.C.P.
Consultant Pathologist



PARTH
PATHOLOGY LABORATORY
(Computerised)

LAB - Shop No. 7, "Diwan Towers" Mangalwar Peth, Near Mirajkar Tikli, Opp. Nutan Marathi High School, Kolhapur. Mob. 9158529408, 9422047480, 9921285167

27/11/2023

**THE ECG OF THE CLIENT – ASHOK PATIL
IS WITHIN NORMAL LIMIT.**

NO ABNORMAL FINDINGS ARE DETECTED .

Dr. Vandana G. Powar
M.B.B.S., D.C.P.
Reg No 38137

PATHOLOGIST

DR. VANDANA POWAR
M.B.B.S., D.C.P.



All Biochemistry Tests Done By Computerised Auto Analyser

HAEMATOLOGY | CLINICAL PATHOLOGY | BIOCHEMISTRY | SEROLOGY | MICROBIOLOGY | HISTOPATHOLOGY

24 Hours Emergency Service

Home Service Available

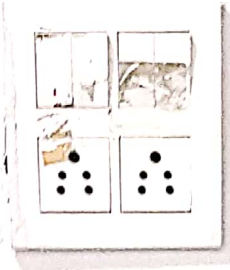

Rate list

Sl. No.	Particulars	Rate
1
2
3
4
5
6
7
8
9
10

Rate Lis

Sl. No.	Particulars	Rate
1
2
3
4
5
6
7
8
9
10



GPS Map Camera

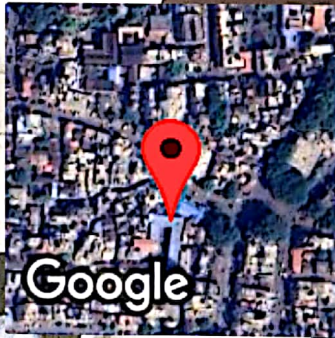

Kolhapur, Maharashtra, India
Rajghat Rd, Mangalwar Peth, C Ward, Kolhapur, Maharashtra 416002, India
Lat 16.692806°
Long 74.224318°
27/11/23 08:47 AM GMT +05:30

MYO-CLINIC MEDICAL CENTRE, KOLHAPUR [+91 9307257414]

ASHOK BANDU PATIL (47 M) ID: 410

Date: 27-11-2023

Time: 09:35

Chart Speed: 25 mm/sec

Filter: 35Hz

Mains Filter: ON

Amplitude: 10mm/mV

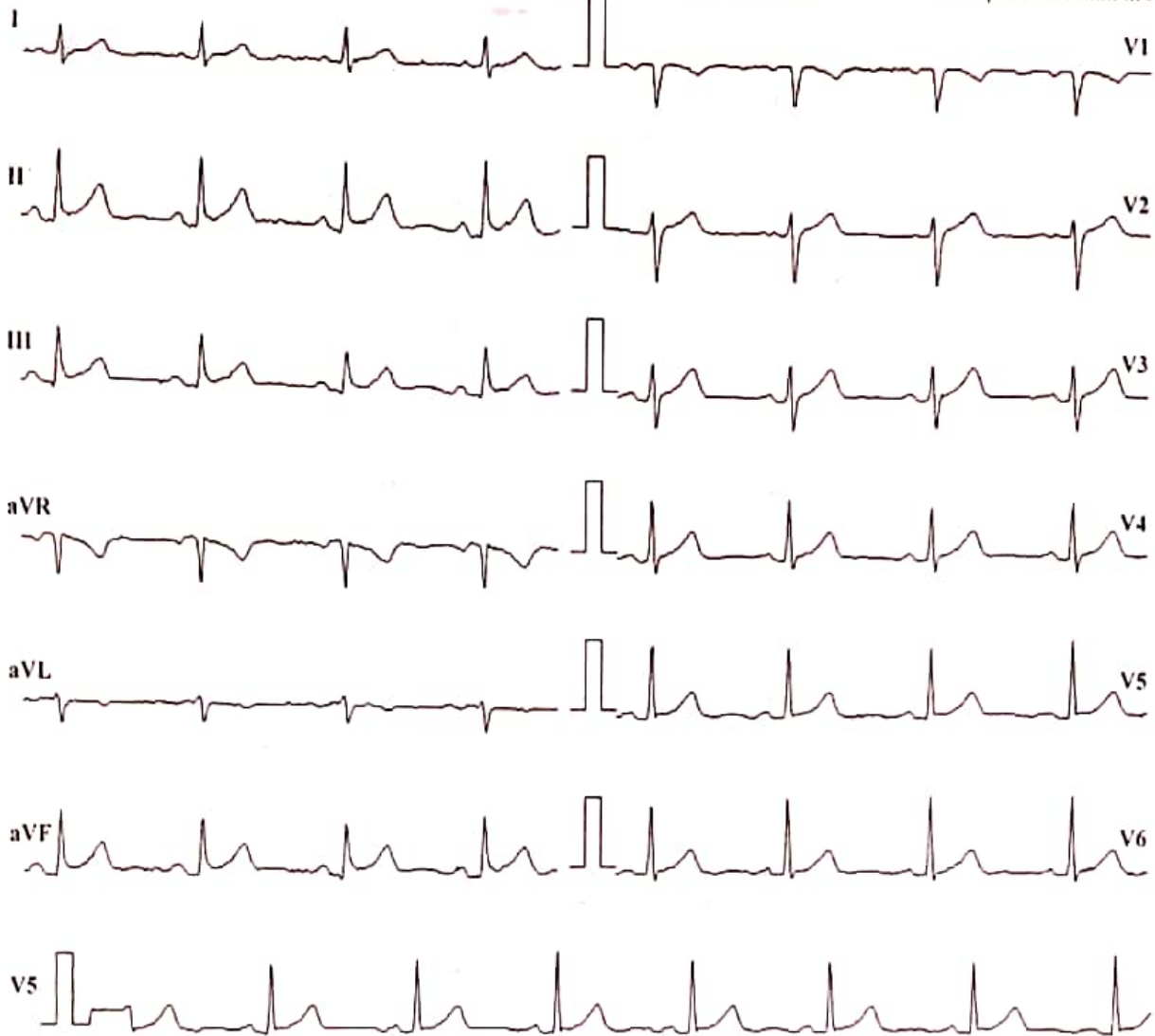

ISO = R - 60 ms, J = R + 60 ms, Post J = J + 80 ms

Lead	P(mV)	Q(mV)	R(mV)	S(mV)	T(mV)
I	0.01	0.52	-0.16	0.04	0.21
II	-0.23	0.81	0.08	-0.05	0.43
III	-0.24	0.33	0.21	-0.09	0.2
aVR	0.11	-0.93	0.13	0	-0.43
aVL	0.12	0.08	-0.2	0.07	0
aVF	-0.24	0.59	0.13	-0.08	0.31
V1	-0.03	-0.6	-0.31	-0.04	-0.15
V2	-0.07	-0.15	-0.69	-0.01	0.28
V3	-0.15	0.37	-0.56	-0.03	0.39
V4	-0.12	0.83	-0.27	-0.01	0.37
V5	-0.23	0.81	0.08	-0.05	0.43
V6	-0.08	1.15	-0.16	0	0.32

Intervals (ms)

P-Q	Q-R-S	Q-T	Q-TC
64	64	277	308

Axis (deg)

P	QRS	T
85	60	56

HR: 74 bpm

BP: 120/80 mmHg

Interpretation: NORMAL

DR. SHANTANU S. PALKAR
 MGRS, FADCC
 CLINICAL CARDIOLOGIST
 MMC No. 2017040954

MYO-CLINIC MEDICAL CENTRE, KOLHAPUR [+91 9307257414]

Name: ASHOK BANDU PATIL Date: 27-11-2023 Time: 09:36
 Age: 47 Gender: M Height: 168 cms Weight: 61 Kg ID: 410
 Clinical History: NO MAJOR ILLNESS
 Medications: NOT ON ANY MEDICATION

Test Details:

Protocol: Bruce Predicted Max HR: 173 Target HR: 147 (85% of Pr. MHR)
 Exercise Time: 0:10:10 Achieved Max HR: 150 (87% of Pr. MHR)
 Max BP: 130/90 Max BP x HR: 19500 Max Mets: 11.4
 Test Termination Criteria:

Protocol Details:

Stage Name	Stage Time	METS	Speed kmph	Grade %	Heart Rate bpm	BP mmHg	RPP	Max ST Level mm	Max ST Slope mV/s
Supine	00:11	1	0	0	66	120/80	7920	1 II	0.5 V3
Standing	00:19	1	0	0	65	120/80	7800	1.4 V3	0.6 II
HyperVentilation	00:12	1	0	0	68	120/80	8160	1.1 II	0.5 II
PreTest	00:37	1	1.6	0	83	120/80	9960	1.2 II	0.6 V6
Stage 1	03:00	4.7	2.7	10	96	120/80	11520	1.6 V3	1 V3
Stage 2	03:00	7	4	12	112	130/80	14560	1.7 V3	1.7 II
Stage 3	03:00	10.1	5.5	14	133	130/90	17290	1.8 V3	1.7 V3
Peak Exercise	01:10	11.4	6.8	16	150	130/90	19500	1.1 V2	0.9 II
Recovery1	00:30	1	0	0	135	130/90	17550	2 V3	1.8 V3
Recovery2	00:14	1	0	0	128	130/90	16640	1.6 V3	1.8 II
Recovery3	00:16	1	0	0	114	130/90	14820	2.9 V3	2.8 V3
Recovery4	00:11	1	0	0	111	130/90	14430	2.1 V3	2.2 II

Interpretation

The Patient Exercised according to Bruce Protocol for 0:10:10 achieving a work level of 11.4 METS.
 Resting Heart Rate, initially 66 bpm rose to a max. heart rate of 150bpm (87% of Predicted Maximum Heart Rate).
 Resting Blood Pressure of 120/80 mmHg, rose to a maximum Blood Pressure of 130/90 mmHg

GOOD EFFORT TOLERANCE
 NORMAL INOTROPIC RESPONSE
 NORMAL CHRONOTROPIC RESPONSE
 THR ACHIEVED ; ADEQUATE METS ACHIEVED
 NO SIGNIFICANT ST SEGMENT CHANGES NOTED IN EXERCISE AND RECOVERY
 TMT IS NEGATIVE FOR STRESS INDUCIBLE ISCHAEMIA AT GIVEN WORKLOAD

DR. SHANTANU S. PALKAR
 MBBS, PGDCC
 CLINICAL CARDIOLOGIST
 MMC NO. 2011040534
 Doctor: DR SHANTANU PALKAR

Ref. Doctor: MEDI WHEEL

SCHILLER
 The Art of Diagnostics

(Summary Report edited by User)
 Cardioit US-10 Vets

MYO-CLINIC MEDICAL CENTRE, KOLHAPUR [+91 9307257414]

ASHOK BANDU PATIL (47 M)

Bruce Protocol

ID: 410

HR: 66 bpm

BP: 120/80 mmHg

ST Level (mm) ST Slope (mV/s)

Date: 27-11-2023
Speed: 0 km/h
Stage: Supine
Exer Time: 0:00:00
Slope: 0%
TFR: 147 bpm

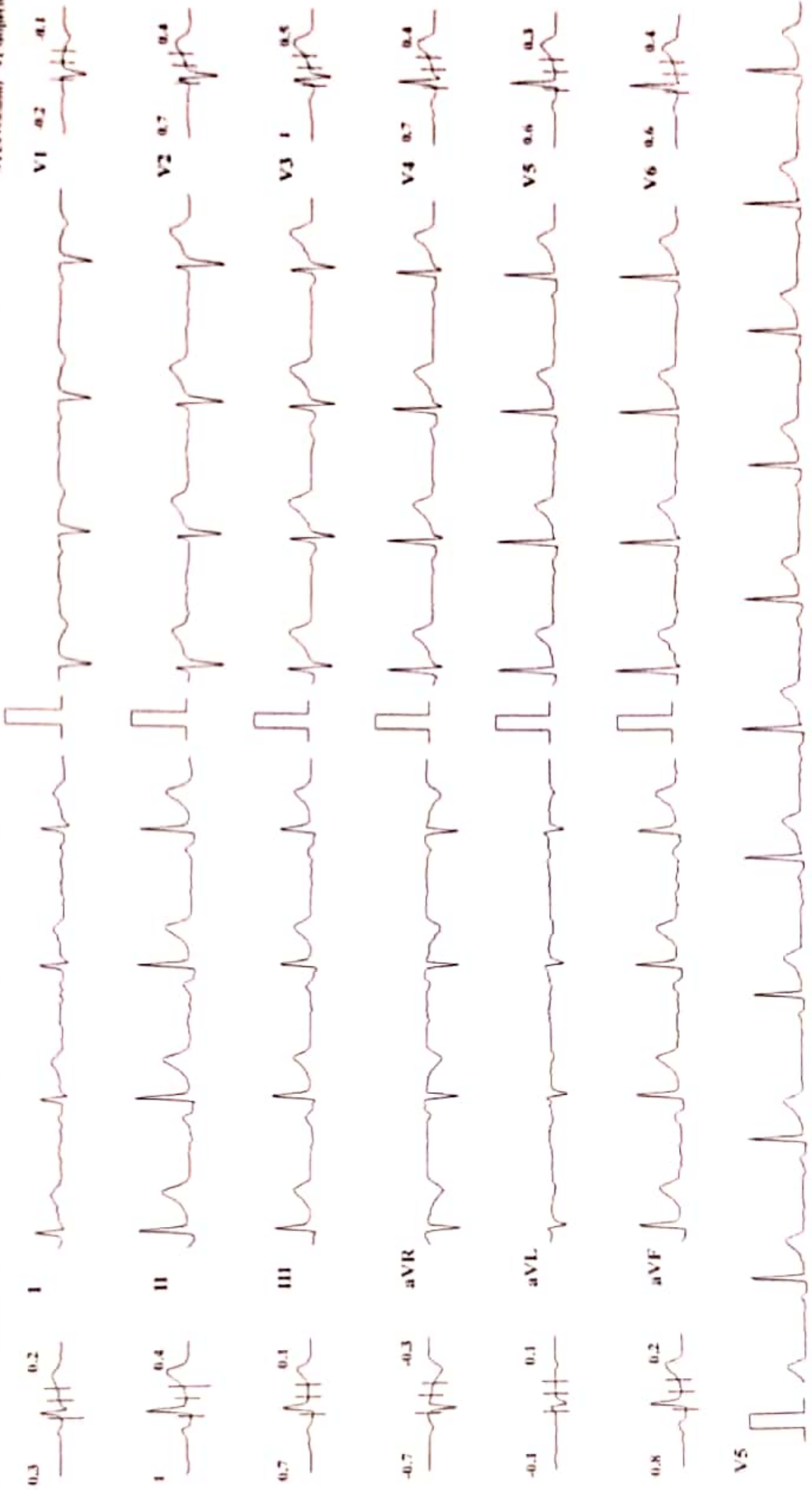

Chart Speed: 25 mm/sec

Amplitude: 10mm/mV

Filter: 35 Hz

Mains Filter: ON

ISA) - R - 60 ms, J - R - 60 ms, Post J - J - 80 ms

Schiffers Cardiovit C No 101 Vrazuot.3.4

MYO-CLINIC MEDICAL CENTRE, KOLHAPUR [+91 9307257414]

ASHOK BANDU PATIL (47 M)

Bruce Protocol

ID: 410

Date: 27-11-2023

Exec Time: 0:00:00

Stage Time: 00:11

HR: 66 bpm

ST1Level(mm) ST1Slope(mV/s)

Speed: 0 km/h

Slope: 0%

THR: 147 bpm

BP: 120/80 mmHg

ST1Level(mm) ST1Slope(mV/s)

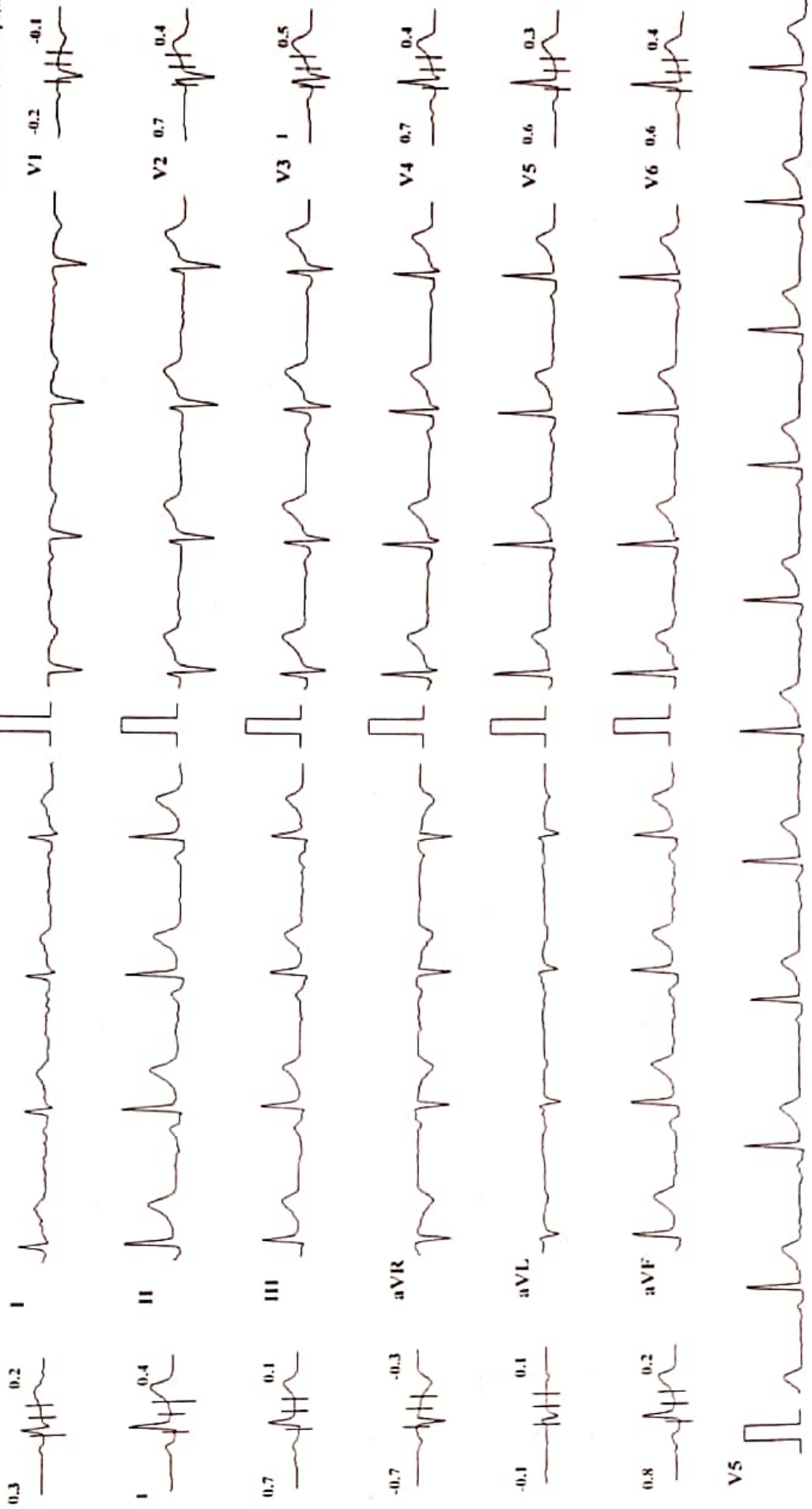

Chart Speed: 25 mm/sec

Amplitude: 10mm/mV

Filter: 35 Hz Mains Filter: ON

ISO = R - 60 ms, J = R + 60 ms, Post J = J + 80 ms

Schiller Cardiovit CS-10 Version 3.4

MYO-CLINIC MEDICAL CENTRE, KOLHAPUR [+91 9307257414]

ASHOK BANDU PATIL (47 M)

Bruce Protocol

ID: 410

HR: 65 bpm

STLevel(mm) STSlope(mV/s)

BP: 120/80 mmHg

Date: 27-11-2023

Exec Time : 0:00:00

Stage Time: 00:10

STLevel(mm) STSlope(mV/s)

STLevel(mm) STSlope(mV/s)

THR: 147 bpm

Slope: 0%

Speed: 0

Stage: Standing

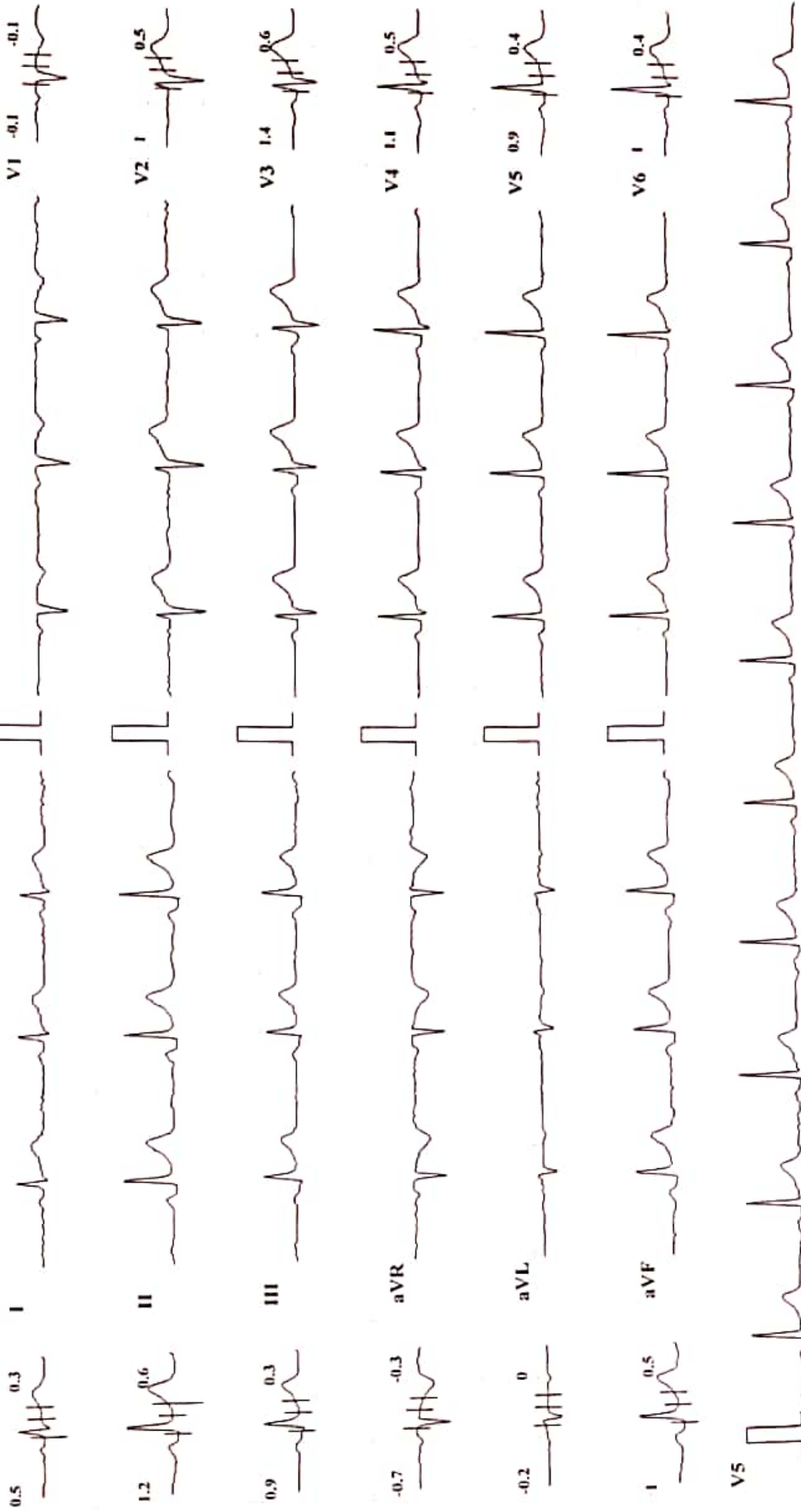

MYO-CLINIC MEDICAL CENTRE, KOLHAPUR [+91 9307257414]

ASHOK BANDU PATIL (47 M)

ID: 410

Bruce Protocol

STLevel(mm) STSlope(mV/s)

Date: 27-11-2023

Exec Time : 0:00:00

Stage Time: 00:12

HR: 68 bpm

BP: 120/80 mmHg

STLevel(mm) STSlope(mV/s)

Slope: 0 %

Speed: 0

Stage: HyperVentilation

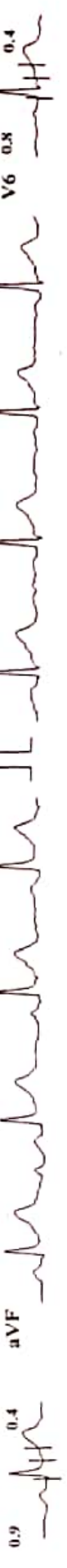
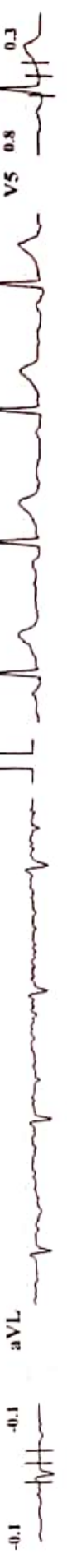
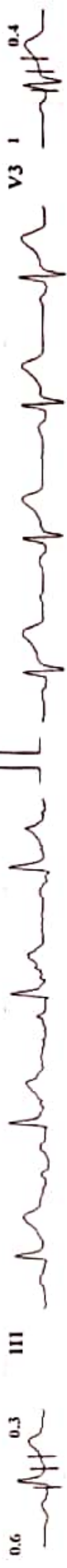
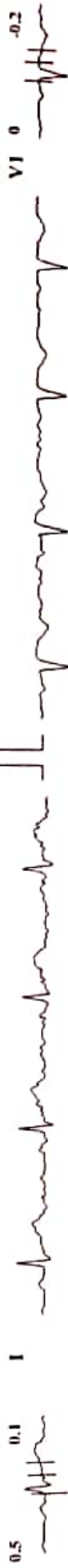

Chart Speed: 25 mm/sec

Amplitude: 10mm/mV

Filter: 35 Hz

Mains Filter: ON

ISO = R - 60 ms, J = R + 60 ms, Post J = J + 80 ms

Schiller Cardioit CS-10 Version 3.4

MYO-CLINIC MEDICAL CENTRE, KOLHAPUR [+91 9307257414]

ASHOK BANDU PATIL (47 M)

Bruce Protocol

ID: 410

Date: 27-11-2023

Excc Time : 0:00:00

Stage Time: 00:36

HR: 83 bpm

BP: 120/80 mmHg

STLevel(mm) STSlope(mV/s)

Stage: Pre Test

Slope: 0 %

THR: 147 bpm



Chart Speed: 25 mm/sec

Amplitude: 10mm/mV

Filter: 35 Hz Mains Filter: ON

ISO - R - 60 ms, J - R + 60 ms, Post J - J + 80 ms

Schiller Cardiofit CS-10 Version 3.4

MYO-CLINIC MEDICAL CENTRE, KOLLIAPUR |+91 9307257414|

ASHOK BANDU PATIL (47 M)

Bruce Protocol

STLevel(mm) STSlope(mV/s)

ID: 410

Stage: I

Date: 27-11-2023

Speed: 2.7 kmph

Exec Time: 0:03:00

Slope: 10 %

Stage Time: 03:00

THR: 147 bpm

HR: 96 bpm

BP: 120/80 mmHg

STLevel(mm) STSlope(mV/s)

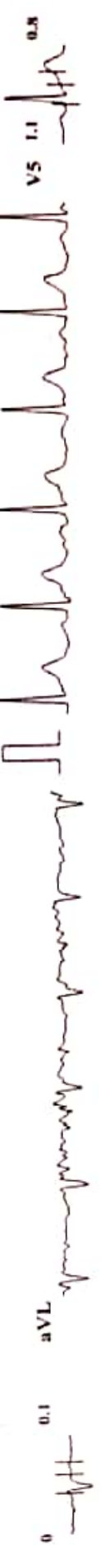

Chart Speed: 25 mm/sec

Amplitude: 10mm/mV

Filter: 35 Hz Mains Filter: ON

ISO = R + 60 ms, J = R + 60 ms, Post J = J + 80 ms

Schiller Cardioat CS-10 Version 3.4

MYO-CLINIC MEDICAL CENTRE, KOLHAPUR [+91 9307257414]

ASHOK BANDU PATIL (47 M)

Bruce Protocol
ID: 410
Stage: 2

HR: 112 bpm

BP: 130/80 mmHg

STLevel(mm) STSlope(mV/s)

Date: 27-11-2023
Exec Time: 0:06:00
Speed: 4 kmph
Slope: 12.2%

Stage: 2

Stage Time: 03:00
THR: 147 bpm

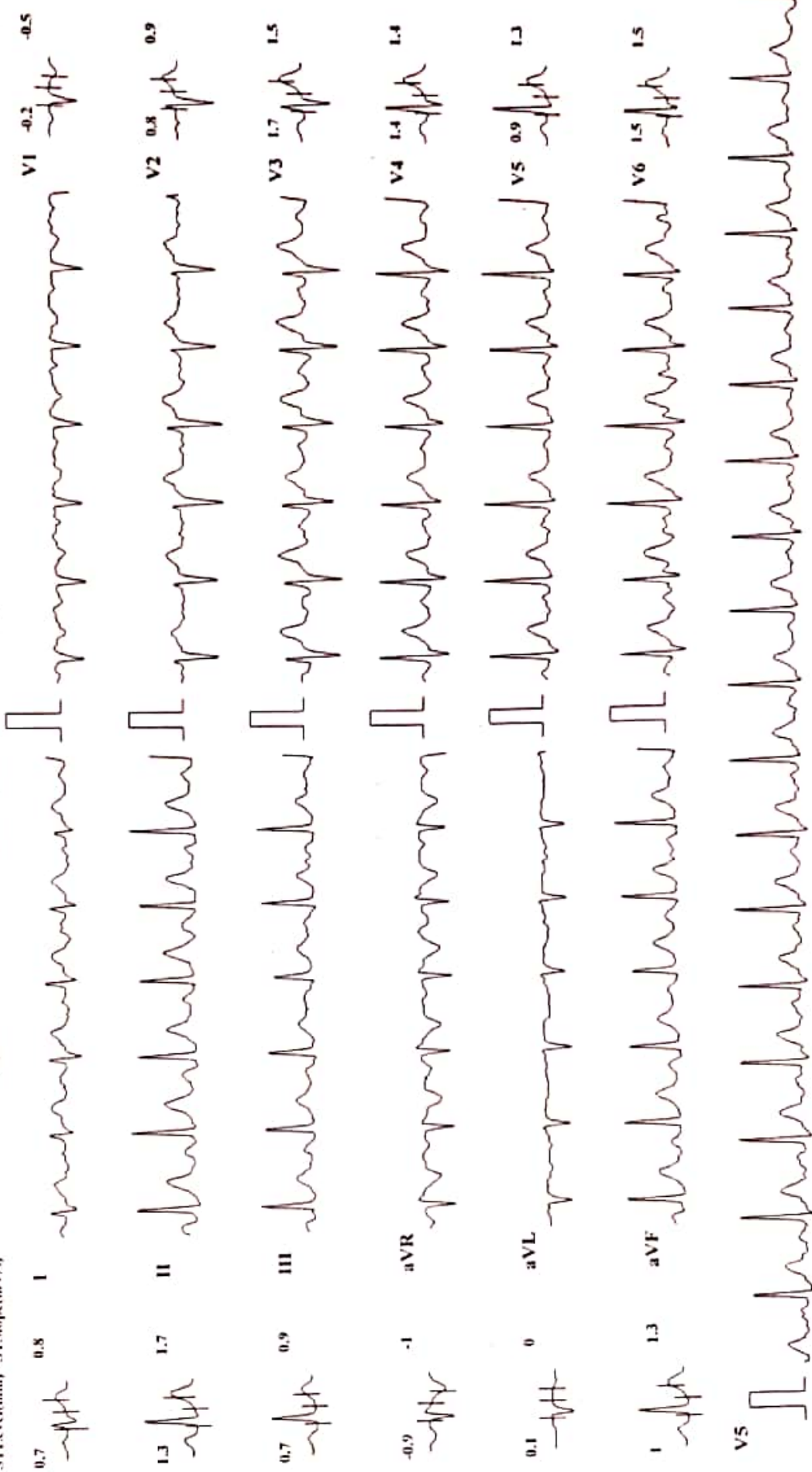

Chart Speed: 25 mm/sec Amplitude: 10mm/mV Filter: 35 Hz Mains Filter: ON ISO = R - 60 ms, J = R + 60 ms, Pos J = J + 80 ms

Schiller Cardiovet CS-10 Version 3.4

MYO-CLINIC MEDICAL CENTRE, KOLHAPUR [+91 9307257414]

ASHOK BANDU PATIL (47 M)
ID: 410
Bruce Protocol
Stage: 3

HR: 133 bpm
BP: 130/90 mmHg
STLevel(mm) STSlope(mV/s)

Date: 27-11-2023
Exec Time: 0:09:00
Stage Time: 03:00
Speed: 5.5 kmph
THR: 147 bpm
Slope: 14 %

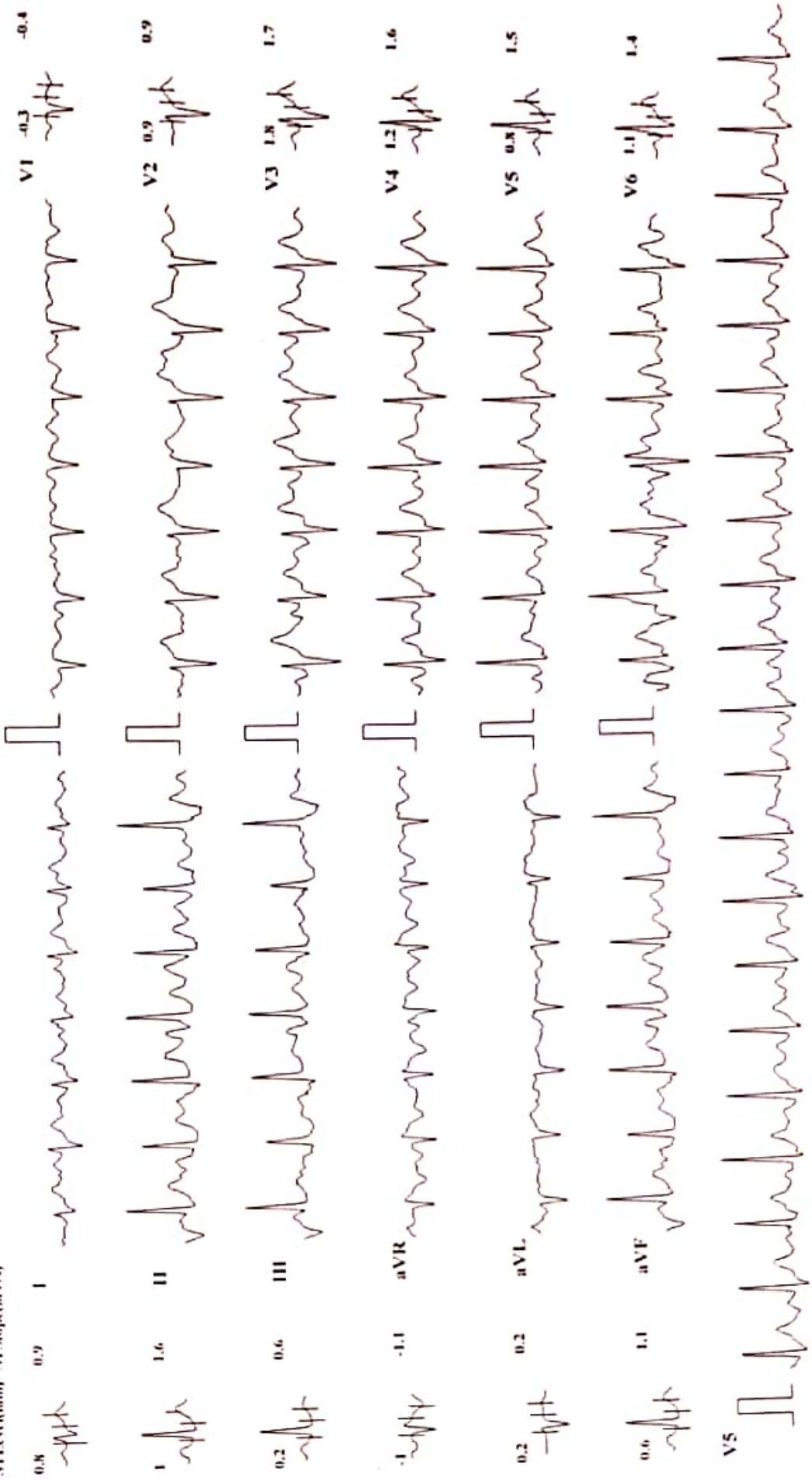

MYO-CLINIC MEDICAL CENTRE, KOLHAPUR [+91 9307257414]

ASHOK BANDU PATIL (47 M)

Bruce Protocol
STLevel(mm) STSlope(mV/s)

ID: 410
Date: 27-11-2023
Stage: 4 Peak Exercise
Speed: 6.8 kmph

Exec Time : 0:10:10
Slope: 16 %

HR: 150 bpm
BP: 130/90 mmHg
STLevel(mm) STSlope(mV/s)

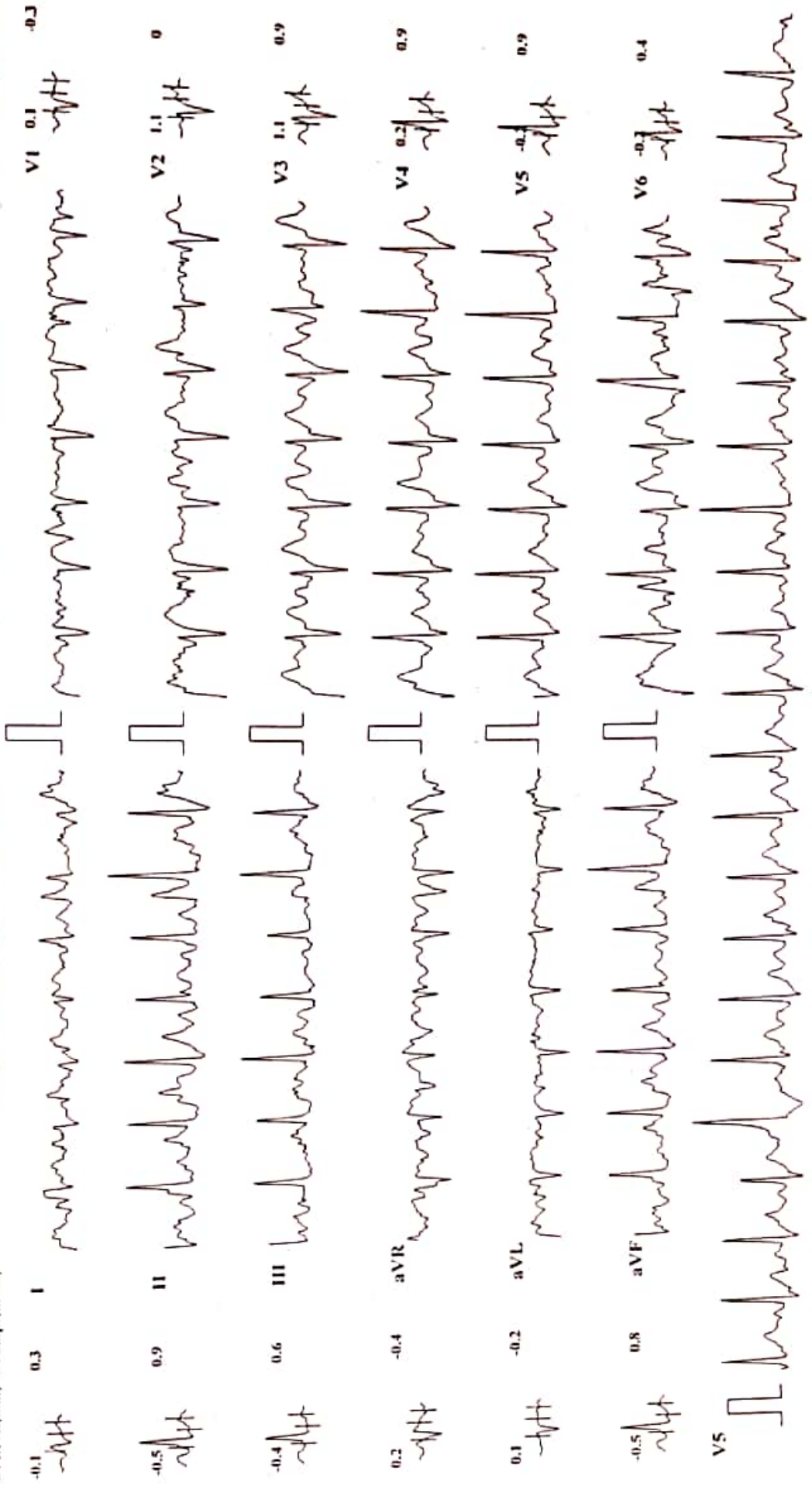

MYO-CLINIC MEDICAL CENTRE, KOLHAPUR [+91 9307257414]

ASHOK BANDU PATIL (47 M)

Bruce Protocol

ID: 410

Date: 27-11-2023

Exec Time : 00:00

Stage Time: 00:30

HR: 135 bpm

BP: 130/90 mmHg

STLevel(mm) STSlope(mV/s)

Stage: Recovery I

Slope: 0 %

THR: 147 bpm

STLevel(mm) STSlope(mV/s)

V1 -0.2 -0.5



V2 1.4 1.1

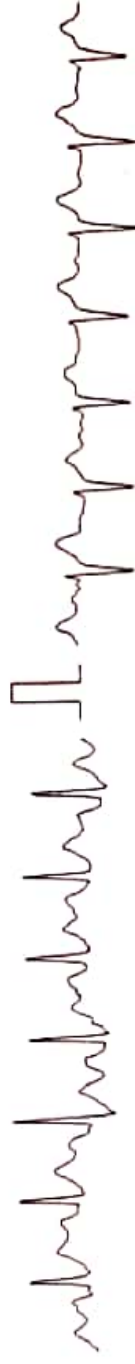

V3 2 1.8

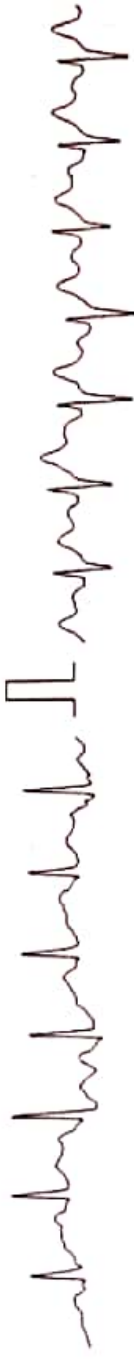

V4 1.5 1.6



V5 1.2 1.4



V6 1.5 1.4



0.8 0.9 I



1.3 1.6 II



0.5 0.8 III



-1 -1.1 aVR

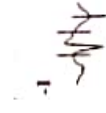

0.2 0 aVL

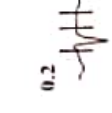

1 1.2 aVF



V5



Chart Speed: 25 mm/sec

Amplitude: 10mm/mV

Filter: 35 Hz Mains Filter: ON

ISO = R - 60 ms, J = R + 60 ms, Post J = J + 80 ms

Schiller Cardiovit CS-10 Version 3.4

MYO-CLINIC MEDICAL CENTRE, KOLHAPUR [+91 9307257414]

ASHOK BANDU PATIL (47 M)

Bruce Protocol

ID: 410

Date: 27-11-2023

Excc Time : 00:00

Stage Time: 00:14

HR: 128 bpm

BP: 130/90 mmHg

STLevel(mm) STSlope(mV/s)

Stage: Recovery2

Speed: 0 kmph

THR: 147 bpm

STLevel(mm) STSlope(mV/s)

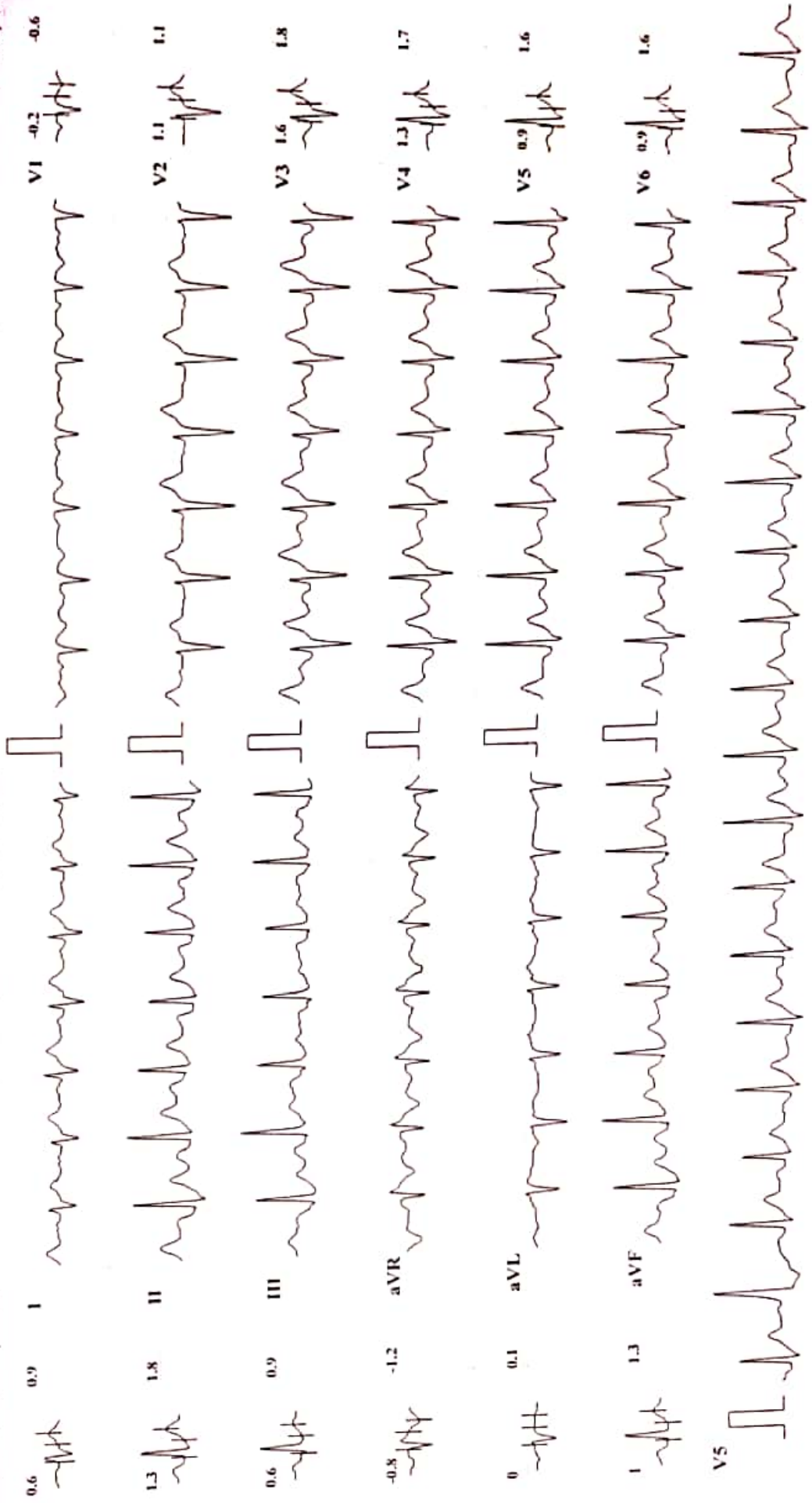

Chart Speed: 25 mm/sec

Amplitude: 10mm/mV

Filter: 35 Hz

Mains Filter: ON

ISO = R - 60 ms, J = R + 60 ms, Post J = J + 80 ms

Schaller Cardiovit CS-10 Version: 3.4

MYO-CLINIC MEDICAL CENTRE, KOLHAPUR [+91 9307257414]

ASHOK BANDU PATIL (47 M)

Bruce Protocol

ID: 410

Date: 27-11-2023

Exec Time: 00:00

Stage Time: 00:16

HR: 114 bpm

BP: 130/90 mmHg

STLevel(mm) STISlope(mV/s)

STLevel(mm) STISlope(mV/s)

Stage: Recovery3

Speed: 0 kmph

Slope: 0 %

THR: 147 bpm

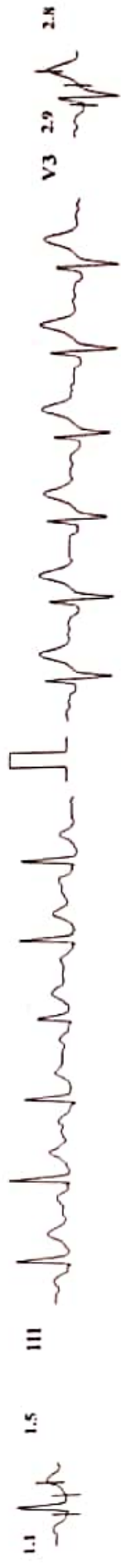
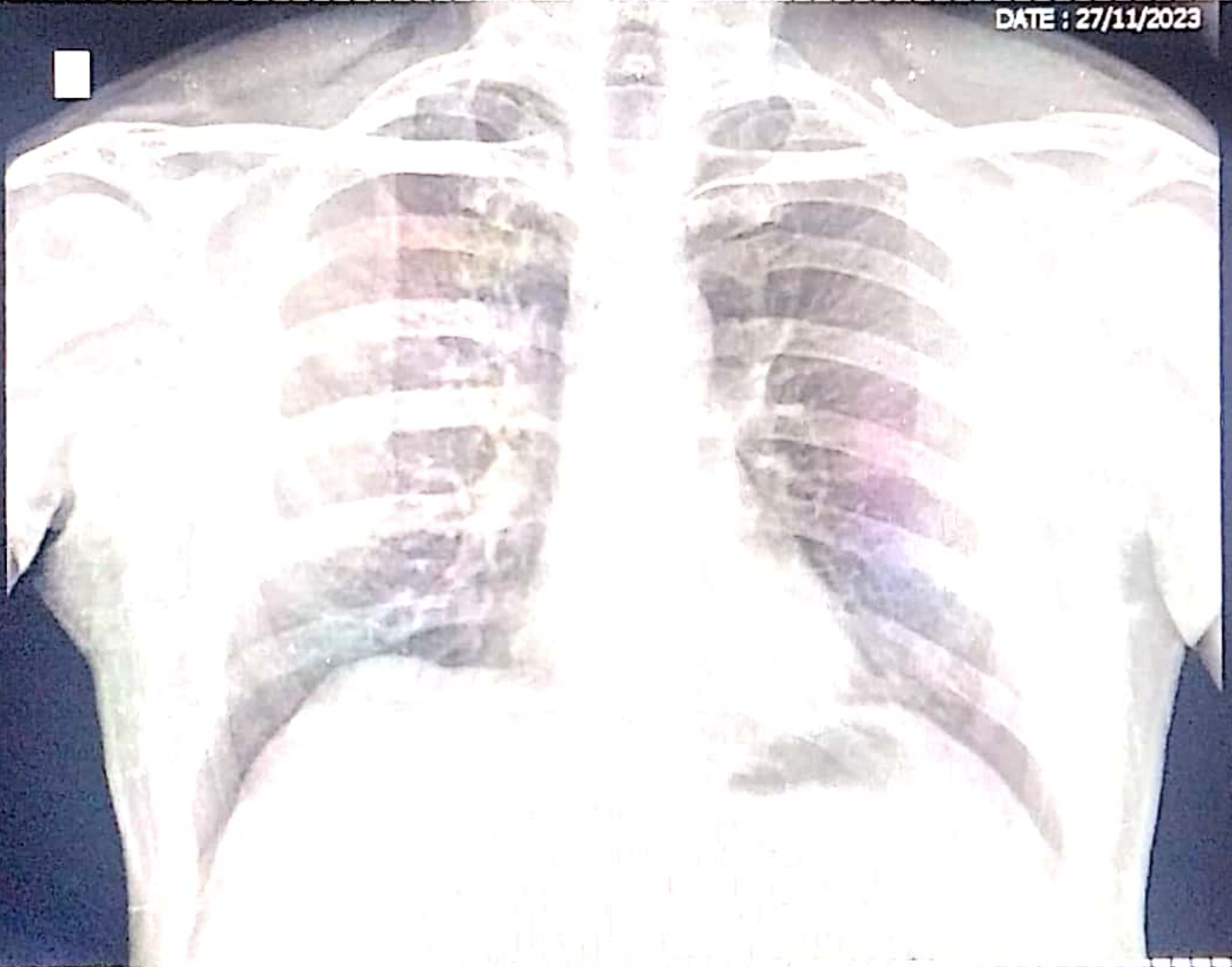

Chart Speed: 25 mm/sec

Amplitude: 10mm/mV Filter: 35 Hz Mains Filter: ON ISO = R - 60 ms, J = R + 60 ms, Post J = J + 80 ms

Schiller Cardiovet CS-10 Version 3.4

DATE : 27/11/2023



Name: MR ASHOK PATIL
Ref.Dr. PARTH LAB
SWARA DIGITAL X-RAY RAJARAMPURI 10TH LANE KOLHAPUR

Age/Sex: 48 / Male

Chest PA



SWARA DIGITAL

X- RAY

All Types Of Digital, Portable X-rays And Procedural X-rays

PATEINT NAME :	MR ASHOK PATIL	AGE/SEX :	48Y/MALE
REF BY :	PARTH LAB	DATE :	27/11/2023

CHEST X-RAY PA

Both lungs fields are normal

Both costophrenic angles appear normal

The tracheal lucency is centrally placed

The mediastinal & diaphragmatic outlines appear normal.

The heart shadow is normal

NORMAL CHEST X-RAY

ADV: Clinical correlated

DR SAKSHAM GURTA
MBBS,MD Radio diagnosis FMF UK
Consultant Radiologist

Mob. 9890185675

Address : Bramhanand, Near Tawanappa Patne High School, Rajarampuri 10 Galli, Kolhapur.

Patient Name : MR. ASHOK PATIL
Referred By : Dr. VANDANA POWAR

Date : 27 Nov 2023
Age : 48 YEARS Sex : M

Clinically – For health check up.

Abdomen Sonography

LIVER: is normal in size, shape, position and shows normal echogenicity. The contours are smooth. The parenchyma shows homogeneous echotexture. The intra – hepatic portal and venous system appears normal. The portal vein is normal and show hepatopetal flow. The intra-hepatic biliary radicals are not dilated. There is no focal mass lesion.

GALL BLADDER: is physiologically distended, normal in size and echotexture. There is no evidence of echoreflexive calculus in gall bladder. There is no abnormal biliary tree dilation noted. The portal vein & C.B.D appear normal. Wall thickness is normal. No e/o cholecystitis/calculus seen. PV measures -11 mm, CBD measures – 3 mm.

PANCREAS: is normal size, position & echotexture. The contours are smooth. There is no focal mass lesion seen. No pancreatitis or calcification.

SPLEEN: is normal in size, shape and echopattern. The contours are smooth. The splenic vein and portal vein are normal in calibre.

KIDNEYS: Both the kidneys are normal in size, shape and position and contours. There is no echoreflexive obstructing calculus seen on right side no hydronephrosis. Both visualized ureters appear to be normal. Parenchymal/cortical thickness is normal. Cortico -medullary differentiation is well maintained. Overlying bowel gases does not show further course of ureter.

Right kidney measures- 103 x 36mm, **Left kidney** measures -102 x 56 mm.
Left kidney shows single tiny 3 mm calculus in upper pole.

Urinary bladder is physiologically distended, appears normal. No intraluminal abnormality.

PROSTATE: is normal size and uniform echotexture, measures 30 x 47 x 36 mm (weight- 27 gms). The gland bulges urinary bladder base.

Aorta and IVC are normal. No e/o free fluid in peritoneal cavity. No ascites. No significant lymphadenopathy. Bowel loops appear normal in size with good peristalsis.

Appendix is not appreciated in today's study. Terminal ileum is well seen.
No probe tenderness in right iliac fossa or anywhere in abdomen.

IMPRESSION : < TINY LEFT RENAL CALCULUS.

ADVICE - Clinical correlation and follow up if clinically needed.
THANKS FOR REFERRAL. FEEDBACK IS WELCOME

Neha

DR. NEHA S. GHORPADE
MBBS DMRE Reg. No. 79916
Consulting Radiologist

डॉ. नेहा घोरपडे
एम. बी. बी. एल., डी.एम.आर.ई (रेडीओलॉजिस्ट)
रजि.नं.79916

परत येताना सर्व जुने रिपोर्ट्स, सोनोग्राफी रिपोर्ट्स अथवा एक्स-रे असल्यास बरोबर घेऊन येणे.

